

Artists' Guild of Spartanburg

continued from Page 5

and Europe. Recognized with numerous awards Nodine received an NEA/SECCA Southeastern Seven IV Fellowship from the Southeastern Center for Contemporary Art and two South Carolina Arts Commission Artist Fellowships.

In 2002, Nodine was awarded a Belle W. Baruch Visiting Scholar Fellowship to Hobcaw Barony Plantation in Georgetown, SC. Her work is included in numerous collections including the Medical University of South Carolina, Equitable Life Assurance Society, Stadsparkasse Bank – Germany, and the South Carolina State Art Collection. Nodine's career in art spans several decades and in 1999 she was selected by the South Carolina State Mu-

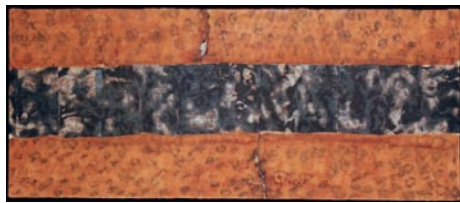

Work by Jane Allen Nodine

seum and the South Carolina Arts Commission to be included in the exhibit, *One Hundred Most Significant Artists in South Carolina During the 20th Century*.

For further information check our SC Institutional Gallery listings, contact Robin H. Els at 864/764-9568 or visit (www.artistsguildofspartanburg.com).

RIVERWORKS Gallery in Greenville, SC, Features Works by Shane Howell

RIVERWORKS Gallery in Greenville, SC, *Not for Print*, featuring works by Shane Howell, on view through Dec. 2, 2012. A reception will be held on Nov. 2, from 6-9pm.

Howell's exhibitions conjures the mystery of monsters, kites, watermelon seeds and little brothers. The poems/sculptures reveal observations Howell has held dear and secret as he grew from boy child to man but never revealed until he became a father. His works are all now printed lovingly by the hand of a graphic artist and illustrated with the sculptor's eye for found and created objects. His poem/sculptures are influenced by the magic that Shel Silverstein instills in children and adults alike. They resonate from his personal metamorphosis as he experiences the everyday through the eyes of his sons and remembers his own early observations. Escape your grownup everyday and visit the exhibition to bask in the warmth and smile at the magic.

Howell is currently the Chair of the Department of Visual and Performing Arts at Greenville Technical College. He holds an MFA from Clemson University and has exhibited widely throughout the area. Shane approaches art through several gateways. He is a Professor of Graphic Art and Web Design, a sculptor who has utilized steel, wood, cast metal, and a



Work by Shane Howell

woodworking master craftsman. *Not for Print* is his first incorporation of poetry in his art.

RIVERWORKS Gallery is operated by and for the faculty and students of the Department of Visual and Performing Arts at Greenville Technical College. The gallery is located along the scenic Reedy River at Art Crossing in downtown Greenville. Look for the red umbrella.

For further information check our SC Institutional Gallery listings, call the gallery at 864/271-0679 or visit (www.gvltec.edu/vpa/) and click on RIVERWORKS.

Artists Guild Gallery of Greenville in Greenville, SC, Offers Works by Pat Grills

The Artists Guild Gallery of Greenville in Greenville, SC, will present an exhibit of works by Pat Grills, on view from Nov. 1 - 30, 2012. A reception will be held on Nov. 2, from 6-9pm.

Grills is a native of Kingsport, TN. He is a graduate of Furman University in Greenville, SC, where he won the Blackwood Outstanding Senior Art Award. He holds a BA and an MA from Furman.

For the last 40 years Grills has taught art and art history for Greenville County Schools, the last 31 years at Riverside High School in Greer, SC. He has twice been chosen Teacher of the Year at Riverside High School, three times a finalist for the District Teacher of the Year, and was the first runner-up to the Greenville County Teacher of the Year for 2007-08.

Grills has been chosen Continuing Education Teacher of the Year for the State of South Carolina. He has also taught in various capacities at Furman University for the last 35 years. He has been an art consultant, art juror, and his art is included in collections all over the Southeast. Grills is an award winning artist and educator. He is a lecturer, historian, musical performer, storyteller, and Chautauqua actor.

Come see the beautiful works of art and be inspired by a beloved teacher and award-winning artist.

The Artists Guild Gallery of Greenville is a co-operative gallery located in Page 6 - Carolina Arts, November 2012



Work by Pat Grills

the heart of downtown Greenville. Over twenty local artists are represented in the gallery along with various mediums including acrylic, mixed media, oil and watercolor paintings, jewelry, glass, woodwork and sculpture. One or more of the artists is in the gallery at all times, demonstrating throughout the day and always ready to discuss their art with visitors.

For more info check our SC Commercial Gallery listings, call 864/239-3882 or visit (www.artistsguildgalleryofgreenville.com).

THE BLUE RIDGE
ARTS
CENTER

Gallery Exhibits Through December 2012

Through November 8
"Foothills Finest"
Members' Art Show featuring art quilts
from the Threadheads in BRAC Gallery

Through November 1
"Heritage, Arts and Music Festival"
featuring works by local & regional artists
at Duke World of Energy 10am-4pm
7812 Rochester Highway Seneca, SC

November 16 - December 28
Stuffits Exhibit: "Art in Stitches"
Opening Reception: November 16, 5:30-8pm
Blue Ridge Arts Center Gallery

 All exhibits are funded in part by
Max & Victoria Dreyfus Foundation
Oconee County Parks, Recreation & Tourism
South Carolina Arts Commission
which receives support from the National Endowment for the arts.

111 East South Second Street • Seneca, SC 29678 • (864) 882-2722
Tuesday - Friday, 1 - 5pm
www.blueridgeartscenter.com



New Work by Robert LoGripippo & Eileen Blyth

November 13 - December 31

CAROLINA GALLERY

Opening Reception:
Thursday, Nov. 15 from 6:30 - 9:00 pm

523 West Main Street, Spartanburg SC 29301
<http://www.carolinagalleryart.com/>
864.585.3335