

SC Institutional Galleries

continued from Page 45

Thompson Gallery, Thomas Anderson Roe Art Building, Furman University, Greenville. **Nov. 10 - Dec. 5** - "Kathleen Thum: Residuum, featuring drawings by this Assistant Professor of Drawing, Clemson University. A reception will be held on Nov. 10, from 6:30-9:30pm with a gallery talk at 7pm. Hours: M-F, 9am-5pm. Contact: 864/294-2074.

Centre Stage Theatre Gallery, 501 River Street, Greenville. **Ongoing** - Featuring works by visual art members of MAC. Exhibits are offered in collaboration with the Metropolitan Arts Council. Hours: Tue.-Fri., 2-6pm & 2 hr. prior to shows. Contact: MAC at 864/467-3132 or at (www.greenvillearts.com).

Courtyard Marriott, main lobby, 50 West Broad Street, adjacent from the Peace Center, Greenville. **Through Nov. 15** - "Intentionally Subjective: Grant Penny meets Nancy Joyce," featuring 13 works by two Western North Carolina artists. Two artists, working in different mediums, select six "Intentional Subjects," creating twelve works that both correlate and contrast - plus a thirteenth collaborative piece by both artists. 20% of all sales will be donated by the artists to the Governor's School for the Arts (a selective public high school) in an effort to provide funding for food scholarships to students in need. Hours: normal hotel lobby hours. Contact: call the hotel at 864/451-5700, visit (www.marriottcourtyardgreenville.com) or e-mail to (NancyJoyceGallery@gmail.com).

Whole Foods Market, café area, 1140 Woodruff Rd., Greenville. **Ongoing** - Featuring rotating exhibits of works by members of Upstate Visual Arts (changing every 60 days). Hours: Mon.-Thur., 8am-9pm; Fri. & Sat., 8am-10pm & Sun., 9am-9pm. Contact: 864/232-4433 or at (www.upstatevisualarts.org).

Greenwood

CountyBank Art Gallery, The Arts Center @ The Federal Building, 120 Main St., Greenwood. **Main Gallery and Special Exhibits Gallery, Nov. 3 - Dec. 20** - "Multi-Guild Annual Exhibit". **Ongoing** - Featuring works by local and regional artists. Hours: Tue.-Fri., 10am-5pm. Contact: 864/388-7800 or at (www.greenwoodartscouncil.org).

Hartsville

Black Creek Arts Center, 116 West College Ave., Hartsville. **Jean & James Fort Gallery, Through Nov. 21** - "Artisans of the South Carolina Cotton Trail". The Artisans of the South Carolina Cotton Trail organization promotes the tradition of fine visual arts and fine crafts. It serves the professional artists, craftspeople and retailers of the South Carolina Cotton Trail area, and work to represent the area. Shows are known for their consistent high-quality standards. This is achieved by a comprehensive jurying system for professional membership. **Ongoing** - Featuring works by local and regional artists. Hours: Tue.-Thur., 10am-1pm and 2-5pm; Fri., 10am-2pm and 1st Sat. of the month 10am-1pm. Contact: 843/332-6234 or at (www.blackcreekarts.org).

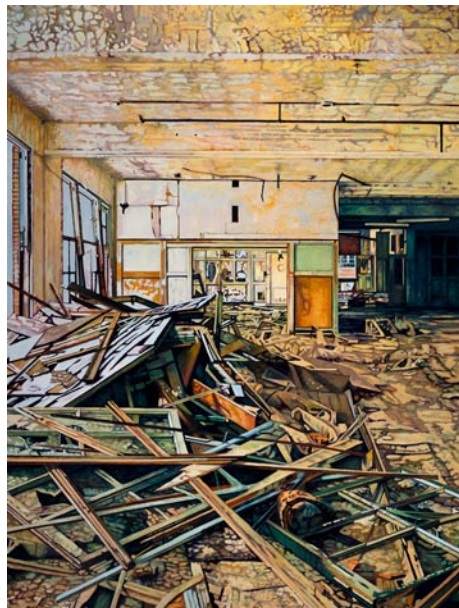

Work by Morgan Craig

Cecelia Coker Bell Gallery, Coker College, Gladys Coker Fort Art Building, near Third Street (on the Home Avenue side), Hartsville. **Through Nov. 17** - "Scarecrow: An Exploration of Architecture and Identity," featuring works by Morgan Craig. Craig received his BA in painting at the Tyler school of Art, Temple University and received his MFA in painting at the University of the Arts in Philadelphia. He has exhibited his work around the United States while lecturing to art students about the knowledge and skill needed to become

a professional artist. Craig's work examines the castaway places in our society. Hours: Mon.-Fri., 10am-4pm when classes are in session, or by appt. Contact: 843/383-8156 or at (<http://www.wix.com/cokerartgallery/ccgb>).

Hartsville Museum and Sculpture Courtyard, 222 North Fifth Street, corner of Fifth Street and Home Avenue, Hartsville. **Ongoing** - Housed in a 1930's Post Office Building, the museum has kept many of the unique architectural features of the building. The skylight, original to the building, has been retrofitted with stained glass panels depicting the flora and fauna significant to the area. The Sculpture Courtyard added in 2000 features many different types of sculpture. The Showcase Gallery presents special exhibits focusing on history, the arts or present day events. Hours: Mon.-Fri., 10am-5pm (closed from noon-1pm on Fri.) and Sat., 10am-2pm. Contact: 843/383-3005 or at (www.hartsvillemuseum.org).

Hilton Head Island Area

Hilton Head Regional Healthcare Gallery, Coastal Discovery Museum, at Honey Horn, off Highway 278, across from Gumtree Road, Hilton Head Island. **Through Nov. 30** - "Hands Across the Bridge," featuring works by 15 artists of the Maye River Gallery in Bluffton, SC. The artists will meet and greet residents and visitors alike and share some of their insights in a series of artist's demonstrations during their exhibit at the Museum. Demonstrations dates and times may be found on the Museum's website at (www.coastaldiscovery.org). **Ongoing** - This beautiful 69-acre site will serve as the Museum's base for programs highlighting the cultural heritage and natural history of the Lowcountry. And, it will provide a signature venue for community events for people of all ages. The opening includes the renovation of a 6,000 sq. foot former hunting retreat, renamed the "Discovery House," containing the Museum's new interactive exhibits, temporary gallery space and community meeting rooms. Hours: Mon.-Sat., 9am-4:30pm & Sun., 11am-3pm. Contact: 843-689-6767 ext. 224 or at (www.coastaldiscovery.org).



Work by Ray Ellis, being offered at Hilton Head Art Auction

Walter Greer Gallery, at the Arts Center of Coastal Carolina, 14 Shelter Cove Lane, Hilton Head Island. **Nov. 8, at 2pm** - "2014 Hilton Head Art Auction". Morris & Whiteside Auctions, LLC will present their annual fall art auction on Hilton Head Island. The live auction will include 176 lots that range from historically important works by Edward Redfield, Jane Peterson and Arthur Meltzer to a rare set of letters written by President Ulysses S. Grant's secretary to procure cigars and liquor. Other items of special interest to area collectors will be paintings by Clark Hulings, Joe Bowler, a selection of seven works by Ray Ellis and watercolors by Stephen Scott Young and Dean Mitchell. The event which will be held in the Art League of Hilton Head Gallery, at the Arts Center is open free to the public and will also be on the internet for live bidding through www.invaluable.com. Arrangements for absentee and telephone bidding are also available. For more information call 843/842-4433 or visit (www.hiltonheadartauction.com). **Nov. 11 - Dec. 6** - "Linear Liet-motif," a lively Pop Art exhibition, featuring work by sculptor Mark Larkin and painter Ted Jordan. A reception will be held on Nov. 13, from 5-7pm. Hours: Mon.-Sat., 10am-4pm. Contact: 843/681-5060 or at (www.artleaguehhi.org).

Johnsonville

Artisan Outpost, 151 E. Marion Street, old Johnsonville Public Library, Johnsonville. **Nov. 1, from 10am-4pm** - Artisan Outpost, held the 1st Sat. of the month, is a venue for artists, jewelry makers, authors, blacksmiths, handcrafters, bakers, cooks, and gardeners to exhibit and sell their creations. Hours: 10am-4pm. Contact: Jackie Stasney at 843/621-1751 or e-mail to (jemsby-jackies@aol.com).

Lake City



Plate #22, by Francisco de Goya, "Poor little girls!", 216 mm x 149 mm (8 1/2 x 15/16 in.) H. 57. Courtesy of Landau Traveling Exhibitions.

Jones-Carter Gallery, of the Community Museum Society Inc, 105 Henry Street, next to The Bean Market, Lake City. **Through Jan. 3, 2015** - "Francisco de Goya's Los Caprichos," an exhibition of etchings, one of the most influential graphic series in the history of Western art. This exhibition features a superb first edition of the complete set of 80 etchings, which by tradition was one of the four sets acquired directly from Goya in 1799 by the duke of Osuna. It then came into the hands of Pedro Fernández Durán, of the house of the marquis of Perales, the greatest Spanish collector of the 19th century and a major donor to the Prado. His collector's mark appears on all 80 prints of this set. The exhibition includes an essay contributed by Robert Flynn Johnson, Curator in Charge, Achenbach Foundation for Graphic Arts, Fine Arts Museums of San Francisco. Other works by Goya are also included in the exhibition for instructive comparison including a few later edition prints from "Los Caprichos" and examples from each of Goya's other major graphic series: "Los Desastres de la Guerra", "Los Proverbios", "La Tauromaquia"; and his early etchings after "Velasquez". Hours: Tue.-Fri., 10am-6pm & Sat., 11am-5pm. Contact: call 843-374-1505 or at (www.jonescartergallery.com).

Lancaster

Throughout Lancaster County, Dec. 5-7, 2014 - "Red Rose Holiday Tour," includes a multitude of holiday open houses at galleries, gift shops, designers, cultural centers, and historical locations, in addition to annual Native American Art and Piedmont Folk Art Sales. Carriage history tours, home tours, 5-K Reindeer Run, Santa Train & Workshop, Food & Beverage pairings, jewelry trunk show, Historic Courthouse storytelling, free Carolina Brass Christmas Concert, all-day Lancaster Performing Arts downtown stage entertainment, and the opportunity to gift everyone on your list with original works by talented artisans! For more information on the Red Rose Holiday Tour e-mail to (cdoster@lancastercitysc.com), call 803/289-1492 or visit (www.lancastercitysc.com).

221 S. Main Street, Lancaster, Dec. 6, 2014, 10am-6pm - "Holiday Downtown Market." A partnership of Avant Garde Center for the Arts and the Olde English District Tourism Commission, the holiday market will feature artists, craftsmen, holiday vendors, and more! Free admission, convenient downtown parking as part of the Red Rose Holiday Tour. Contact: call Cherry Doster at 803-287-7853 or visit (www.lancastercitysc.com).

USC Lancaster Native American Studies Center, 119 South Main Street, Lancaster. **Ongoing** - The Center is 15,000 square foot facility in historic downtown Lancaster. Guests will have the opportunity to tour the NAS Center's gallery spaces, archives, classrooms, and archaeology, language, and audio-visual labs. Home to the world's largest collection of Catawba Indian pottery, the NAS Center will offer exhibits of regional Native American Art, classes and programs focused on Native American history, culture, archaeology, folklore, and language. Hours: Tue., Wed., Fri., & Sat., 10am-5pm; Thur., 10am-7pm; of Mon. by appt only. Contact: 803/313-7172 or visit (<http://usclancaster.sc.edu/NAS/>).

Landrum

Carolina Foothills Artisan Center, 214 Rutherford Street, Landrum. **Ongoing** - Featuring original works by North & South Carolina artists, including pottery, decorative and functional; paintings in oil, watercolor, acrylic and mixed media; textiles and fiber art; carved wood; jewelry; dolls; brooms; monotypes; pewter sculpture; mosaics; glass, stained, torched and fused; photography; baskets; fine wood furniture; books and cards.

Also - Offering educational programming for all ages, from art classes to cultural events. Hours: Wed., 11am-3pm; Thur.-Sat., 11am-5pm; Sun., 1:30-5pm; or by appt. Contact: 864/461-3050 or at (www.takecarolinahome.com).

Laurens

The Artist's Coop, 113 E. Laurens St., on the Historic Downtown Square., Laurens. **Ongoing** - Featuring works by over 50 cooperative members, including paintings, jewelry, pottery and weavings. Also art classes for children and adults. Hours: Tue.-Fri., 10am-5:30pm & Sat., 10am-3pm. Contact: 864/984-9359 or at (www.laurensartistscoop.org).

Marion

Marion County Museum, 101 Wilcox Avenue, Marion. **Ongoing** - Changing exhibits are displayed in two galleries downstairs. These can be local exhibits, or traveling exhibits from the South Carolina State Museum's collections. The Magnolia Room of the museum is furnished with lovely antiques once used in the Aiken-Rhett House in Charleston. These pieces were a gift from the Charleston Museum. The upstairs galleries feature a turn-of-the-century classroom, a farm room, and a variety of displays concerning the people and places of Marion County. Hours: Tues.-Fri., 9am-noon & 1-5pm. Contact: 843/423-8299 or at (<http://www.marionsc.org/museum>).

McCormick

The MACK, McCormick Arts Council Gallery, 115 Main Street, located in the historic Keturah Hotel, McCormick. **Ongoing, The Artisans Gallery Shop at the MACK** - Featuring works of over 30 artisans including paintings, pottery, jewelry, jackets, gourds, woodworking, textiles, soaps and more. Hours: Mon.-Sat., 10am-4pm. Contact: 864/852-3216 or at (<http://mccormickarts.org/>).

Mount Pleasant

Sweetgrass Cultural Arts Pavilion, Mount Pleasant Memorial Waterfront Park, 99 Harry M. Hallman, Jr. Blvd., under the bridge, Mount Pleasant. **Ongoing** - The pavilion is a tribute to the generations of men and women who have carried on this African tradition for more than three centuries. Kiosks and panels tell the history of this unique craft, and the open-air facility provides a venue for local basketmakers to display and sell their wares. Hours: daily, 9am-5pm. Contact: 800/774-0006 or at (www.townofmountpleasant.com).

Myrtle Beach / Grand Strand

Chapin Park, 1400 Kings Hwy and 16th Ave. N., Myrtle Beach. **Nov. 1 & 2** - "42nd Annual Art in the Park - Show & Sale," sponsored by Waccamaw Arts and Crafts Guild. We will have over 60 artists from the East Coast, as far away as TN, with about 20 of those artists from our local area. Typical art will include paintings, woodworking, photography, jewelry, fabric, glass, metal, pottery, leather and stone. Free admission and Kid friendly. For info call JoAnne Utterback, 843/446-3830 or at (www.artsyparksy.com).

Valor Park, 1120 Farrow Parkway, The Market Common, Myrtle Beach. Valor Park, at The Market Common, in Myrtle Beach. **Nov. 8 & 9** - "Waccamaw Arts and Crafts Guild's 42nd Annual Art in the Park". We will have over 60 artists from the East Coast and as far away as Tennessee with about 20 of those artists from our local area. Typical art will include paintings, woodworking, photography, jewelry, fabric, glass, metal, pottery and stone. No admission charge. Child and Pet Friendly! Contact: JoAnne Utterback at 843/446-3830 or (www.artsyparksy.com).

Franklin G. Burroughs - Simeon B. Chapin Art Museum, 3100 South Ocean Blvd., beside Springmaid Beach, Myrtle Beach. **Through Dec. 28** - "Hurricane Hugo Recalled: The Batiks of Leo Twiggs". Artist and native South Carolinian Leo Twiggs was asked by the South Carolina Arts Commission to donate a painting to a fundraising project to help restore artists' studios destroyed by the storm. The painting he created - a work in batik, an ancient technique employing wax and dyes on fabric - launched a series of works that became, in the artist's words, "an exploration of the strength and resiliency of the human spirit in the face of adversity." **Through Dec. 28** - "Dixie Dugan: A Retrospective". As a child growing up in Parsons, KS, Dugan had more than her share of difficulties with school - which would later be attributed to dyslexia. She learned to compensate using her artistic abilities. Dugan would use those talents to become one of the Grand Strand's most prolific artists, working in a range of media from watercolors and oil to pastel and collage. "Art is not my hobby," she says. "It is my life." **Through Jan. 4, 2015** - "Shadow of the Turning: The Art of Binh Pho". Pho's expansive approach

continued on Page 47