

SC Institutional Galleries

continued from Page 23

is also to confront the weight of preconceived notions about this place, thick with stereotypes, encoded in the artistic, literary, and media records. Southbound engages with and unsettles assumed narratives about this contested region by providing fresh perspectives for understanding the complex admixture of history, geography, and culture that constitutes today's New South. "Southbound" will comprise fifty-six photographers' visions of the South over the first decades of the twenty-first century. Accordingly, it offers a composite image of the region. The photographs echo stories told about the South as a bastion of tradition, as a region remade through Americanization and globalization, and as a land full of surprising realities. The project's purpose is to investigate senses of place in the South that congeal, however fleetingly, in the spaces between the photographers' looking, their images, and our own preexisting ideas about the region. Hours: Tue.-Fri., 10am-6pm & Sat.-Sun., noon-5pm. Contact: 843/958-6484 or (<http://citygalleryatwaterfrontpark.com/>).



"Carolina Parakeet", 1935, by Anna Heyward Taylor (American, 1879-1956); Woodblock print on paper; 11 x 9 1/2 inches; Gift of Anna Heyward Taylor.

Gibbes Museum of Art, 135 Meeting Street, Charleston. **Galleries 8 & 9, Through Jan. 6** - "A Dark Place of Dreams: Louise Nevelson with Chakaia Booker, Lauren Fensterstock, and Kate Gilmore". Thirty years after her passing, "A Dark Place of Dreams" revisits the monochromatic assemblages of Louise Nevelson, one of the pioneering American sculptors of the twentieth century, alongside three contemporary artists: Chakaia Booker, Lauren Fensterstock, and Kate Gilmore. In her most iconic works, Nevelson utilized wooden objects gathered from urban debris piles to create monumental installations. This exhibition celebrates Nevelson's lasting impact on contemporary sculptors who expand the tradition of assemblage in innovative and provocative ways. **Gallery 9, Jan. 18 - May 12** - "Anna Heyward Taylor: Intrepid Explorer". A native of Columbia, South Carolina, Anna Heyward Taylor (1879-1956) is best known as one of the principal artists of the Charleston Renaissance, a period of cultural rebirth in the city from roughly 1915 to 1940. Prior to settling in Charleston in 1929, Taylor traveled and studied widely, including trips to Holland in 1903 and England in 1904 as a student of William Merritt Chase. During 1908 and 1909 Taylor toured Europe with her sister Nell and in 1914 she visited Japan, Korea, and China. Taylor's travels also took her to the exotic locations of British Guiana in 1916 and 1920, the Virgin Islands in 1926, and Mexico in 1935 and 1936. **Gallery 8, Jan 18 - May 12** - "Lying in Wait: Sporting Art by Ogden M. Pleissner". Ogden Pleissner was a master of the watercolor medium. His paintings are luminous and expressive, yet also capture his subjects in wonderful detail. Pleissner had a gift for capturing fleeting moments of time—the tug on a fishing line or the pregnant pause as a hunter sets his sights. These reflective moments immerse viewers in the beauty of the land and convey the importance of protecting our natural environment. Lying in Wait celebrates Ogden Pleissner's life and work as a noted sporting arts painter. His hunting, fishing, and landscape paintings reflect his deep reverence for wildlife and the natural world. The forty-eight watercolors on view depict scenes from Wyoming to Maine to the South Carolina coast during his illustrious career that spanned from the late 1920s until his death in 1983.

Rotunda Galleries 2 & 3, Through Feb. 17 - "Charleston Collects: South Asian Art". Debuting the "Charleston Collects" series, this exhibition features selections from a major private collection of South Asian art in Charleston. India - the birthplace of three major world religions, Hinduism, Buddhism, and Jainism - is also a nation where Judaism, Christianity, and Islam have deep roots. South Asian traditions of sculpture, painting, and architecture stretch back millennia. This rich and varied visual culture is reflected in the naturalism

of Western-influenced Buddhist sculpture from ancient Gandhara, and in the bold Matisse-like stylization of religious and secular Indian painting of the 16th and 17th centuries. The collection's early Buddhist bronze sculptures; paintings by artists from the imperial courts of the Mughal emperors; and the rich and varied paintings of regional kingdoms, reveal the diverse sources and traditions of South Asia. The exhibit was guest curated by Daniel Ehnobom, Ph.D., professor of South Asian Art at University of Virginia. **Museum Shop** - Now offering the inventory of the Tradd Street Press, reproductions of works by Elizabeth O'Neill Verner among other exhibit related art objects. Hours: Tue.-Sat., 10am-5pm & Sun., 1-5pm; closed Mon. Admission: Yes. Contact: 843/722-2706 or at (www.gibbesmuseum.org).

Halsey Institute of Contemporary Art, The Marion and Wayland H. Cato Jr. Center for the Arts, College of Charleston School of the Arts, 161 Calhoun St., Charleston. **Through Mar. 2** - "Southbound: Images of and About the New South," in conjunction with the City Gallery at Joseph P. Riley, Jr. Waterfront Park. The exhibition is an unprecedented photography exhibition that embraces the conundrum of its name. To be southbound is to journey to a place in flux, radically transformed over recent decades, yet also to the place where the past resonates most insistently in the United States. To be southbound is also to confront the weight of preconceived notions about this place, thick with stereotypes, encoded in the artistic, literary, and media records. Southbound engages with and unsettles assumed narratives about this contested region by providing fresh perspectives for understanding the complex admixture of history, geography, and culture that constitutes today's New South. "Southbound" will comprise fifty-six photographers' visions of the South over the first decades of the twenty-first century. Accordingly, it offers a composite image of the region. The photographs echo stories told about the South as a bastion of tradition, as a region remade through Americanization and globalization, and as a land full of surprising realities. The project's purpose is to investigate senses of place in the South that congeal, however fleetingly, in the spaces between the photographers' looking, their images, and our own preexisting ideas about the region. Hours: Mon.-Sat., 11am-4pm and open till 7pm on Thurs. Contact: Mark Sloan at 843/953-4422 or at (www.halsey.cofc.edu).

Redux Contemporary Art Center, featuring Redux Studios, 1056 King Street, Charleston. **Main Gallery, Through Jan. 11** - "Care Work," featuring new work by Camela Guevara. The exhibition is a continuation of the Guevara's exploration of objects in the home. Pool noodles, shaker lids, and sponges are activated with fiber art in Guevara's signature bright colors and embroidered and painted surfaces. She explores our connection to sewing as unpaid labor in the home, in the form of mending or sewing by a caregiver contrasted with mass-produced quotidian objects. She envisions a future where all labor is honored and people are compensated fairly for their work. **Ongoing** - In May, 2017, Redux relocated to 1056 King Street with 38 studios, three galleries, a larger print shop, classroom, dark room, and photo studio. Hours: Tue.-Fri., 10am-6pm & Sat., noon-5pm. Contact: 843/722-0697 or at (www.reduxstudios.org).

The Charleston Museum, 360 Meeting Street, Charleston. Founded in 1773, is America's first museum. **Ongoing** - Featuring the most extensive collection of South Carolina cultural and scientific collections in the nation, it also owns two National Historic Landmark houses, the Heyward-Washington House (1772) and the Joseph Manigault House (1803), as well as the Dill Sanctuary, a 580-acre wildlife preserve. Admission: Yes. Hours: Mon.-Sat., 9am-5pm & Sun., 1-5pm. Contact: 843/722-2996 or at (www.charlestonmuseum.org).

ALTERNATE ART SPACES - Charleston **Ashley River Tower**, Public area at Medical University of South Carolina, Charleston. **Ongoing** - "Contemporary Carolina Collection @ Ashley River Tower," featuring the largest collection of original, contemporary South Carolina art on permanent display, including 885 works by 53 talented artists, sculptors and photographers in South Carolina. Artists included are: Lucille Akinjode, Jack Alterman, Thomas Blagden, Jr., Carl Blair, Patti Brady, Keith Brown, Julia Cart, Eva Carter, Jocelyn Châteauevert, Lese Corrigan, Townsend Davidson, Linda Fantuzzo, Buddy Folk, Squire Fox, Mary Edna Fraser, Cassandra Gillens, Anthony Green, Jon Holloway, Ann Hubbard, Lisa Salosaari Jasinski, Erik Johnson, Kim Keats, Ariane King Comer, Kit Loney, Paul Mardikian, Nancy Marshall, Paul Matheny, John McWilliams, Sue Middleton, Marge Moody, Gordon

Nicholson, Jane Nodine, Marcelo Novo, Karin Olah, Matt Overend, Rick Rhodes, Ed Rice, Molly B. Right, Susan Romaine, Kristi Ryba, Virginia Scotchie, Laura Sponge, Tom Stanley, Christine Tedesco, Colleen Terrell, Leo Twiggs, Tjelda Vander Meijden, Mary Walker, Sue Simons Wallace, Joe Walters, Sam Wang, Enid Williams, Manning Williams, and Paul Yanko. Hours: daily, 8:30am-5pm. Contact: Kathleen Ellis, Director of National Communications, MUSC, at 843/792.5602 or e-mail at (ellisk@musc.edu).

The Old Slave Mart Museum, 6 Chalmers Street, Charleston. **Ongoing** - The Museum recounts the story of Charleston's role in this interstate slave trade by focusing on the history of this particular building and site and the slave sales that occurred here. Hours: Mon.-Sat., 9am-5pm. Contact: The Office of Cultural Affairs at 843/958-6467 or at (<http://www.charlestonarts.org>).

Clemson Area

Lee Gallery, 1-101 Lee Hall, Clemson University, 323 Fernow Street, Clemson. **Jan. 22 - Mar. 6** - "Andy Warhol Portraits & The Everyday". A reception will be held on Jan. 25, from 6-7pm, "Like Andy Warhol, featuring a presentation by Jonathan Flatley, 1-111 Lee Hall. Hours: Mon.-Thur., 9am-4:30pm. Contact: Denise Woodward-Detrich, Lee Gallery Director by calling 864-656-3883 or at (<http://www.clemson.edu/centers-institutes/cva/>).

Sikes Hall Showcase, Clemson University, Ground Floor Sikes Hall, 101 Calhoun Drive, Clemson. **Through Jan. 28** - "Portrayed". Hours: Mon.-Fri., 8:30am - 4:30pm. Contact: call Denise Woodward-Detrich, Lee Gallery Director at 864/656-3883 or at (<http://www.clemson.edu/centers-institutes/cva/>).

The ARTS Center, 212 Butler St., Clemson. **Ongoing** - Featuring works by local and regional artists. Hours: Mon.-Thur., 10am-5pm & Fri., 10am-2pm. Contact: 864/633-5051 or at (www.explorearts.org).

ALTERNATE ART SPACES - Clemson **CAAH Dean's Gallery**, 101 Strode Tower, Clemson University, Clemson. **Through Jan. 21** - "NEXTUP INVITATIONAL III". Hours: Mon.-Fri., 8am-4:30pm. Contact: call Denise Woodward-Detrich, Lee Gallery Director at 864/656-3883 or at (<http://www.clemson.edu/centers-institutes/cva/>).

Madren Conference Center, Clemson University, Clemson. **Ongoing** - Featuring wood and steel bird carvings by Grainger McKoy. Hours: regular building hours. Contact: Peter Kent at 864/656-0382 or e-mail at (peter.kent@clemsonnews.clemson.edu).

The Fran Hanson Discovery Center, South Carolina Botanical Garden, Clemson University, Clemson. **Featured Artists Gallery, Ongoing** - Featuring works by Nancy Basket, Sue Figliola, Sue Grier, Sandy King, Jo Ann Taylor and Phil Garrett, on a rotating basis. **Elizabeth Belser Fuller Gallery, Ongoing** - This collection of watercolors, mixed media and pen & ink drawings was generously donated by a dear friend of the SC Botanical Garden, Elizabeth Belser Fuller. This incredible collection ranges from 1947 to 1992. New pieces have been added this year in celebration of Belser's 97th birthday. Hours: Mon.-Sat., 10am-4pm. Closed University Holidays and Home Football Game Saturdays. Contact: 864/656-3405 or at (www.clemson.edu/scbg/).

Columbia Area

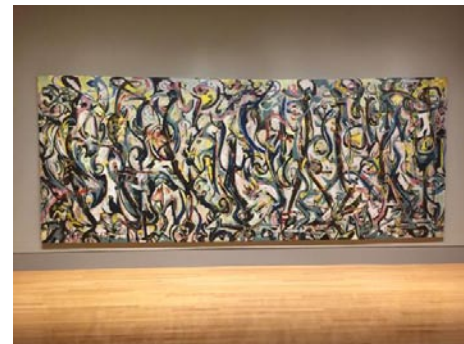

Jackson Pollock's Mural

Columbia Museum of Art, Main & Hampton Streets, Columbia. **Through Feb. 24** - "Midcentury Masters: Jasper Johns' Gifts to the CMA," featuring a varied collection of 35 prints gifted to the CMA by Jasper Johns himself and shown in its entirety for the first time. With several prints by Johns as well as the work of such postwar heavyweights as Robert Rauschenberg, Josef Albers, Roy Lichtenstein, Ellsworth Kelly, and Andy Warhol, plus archival materials documenting Johns' time living and establishing his artistic identity in Columbia, this unique exhibition provides insight into the mind of South Carolina's most famous artistic son. **Through May 19, 2019** - "Jackson Pollock's Mural," featuring the 20-foot-wide painting that catapulted the artist

into the spotlight, brought audacious new scale and experimentation to Abstract Expressionism, and changed the destiny of modern art, is coming to the CMA in a landmark exhibition. "Jackson Pollock: Mural," featuring the single, iconic work as well as in-depth scientific research on it and its creation myth, is part of a whirlwind international tour that includes premier European and American museums. **Galleries 5 & 6, Ongoing** - "Modern & Contemporary Art from the Collection". Celebrating some of the CMA's greatest hits, this exhibition features over 30 paintings, drawings, photographs and sculptures from the Museum's collection that have not been on view recently. It offers the visitor experiences both serious and sensual and is designed to both entertain and enlighten. Notable works included are by Jasper Johns, Howard Thomas, Sally Mann and Edward Ruscha, whose famous image of the Hollywood Hills (on view) has become a staple of the art world. **Ray Taylor Fair Gallery, Ongoing** - Featuring a new and permanent installation of its ancient art collection. The installation includes approximately 50 objects that introduce the major ancient civilizations from the Mediterranean and Near East. Examples of the earliest form of writing from 12th century B.C. Mesopotamia, are shown next to Egyptian scarabs and Greek painted vessels. The world of the ancient Romans is represented by 2nd century glass and bronze items and portrait sculpture. Many of these works have not been seen since the Museum moved to its location on Main Street in 1998. The collection has grown over the last several years with the donation of 12 fine Roman sculptures in 2002 from Pennsylvania collector Dr. Robert Y. Turner. Admission: Yes, but there is no admission charge on Sun. Hours: Tue.-Sun., from 10am-5pm. Contact: 803/799-2810 or at (www.columbi museum.org).

McKissick Museum, University of South Carolina, USC Horseshoe, Columbia. **Through June 30** - "Founding Feathers: Extinction and Conservation of Southern Birds". Undergraduate students Maddie Colvin and Karli Sinclair have teamed up to curate McKissick Museum's newest exhibition. What started as a group project in a University classroom has been transformed into an educational museum exhibition on extinct and endangered birds. By showcasing the stories of the extinct ivory billed woodpecker, the Carolina parakeet, and the passenger pigeon, the exhibition brings to light the conservation efforts inspired by their disappearance. Their legacy sparked the beginning of conservation efforts around the United States including the successful conservation of the Bald Eagle. This exhibition features objects from McKissick Museum, the Irvin Department of Rare Books and Special Collections, the Museum of York County, the South Carolina State Museum and more. **Through July 20** - "Swag & Tassel: The Innovative Stoneware of Thomas Chandler," the first retrospective exhibition of a 19th century Edgefield, SC, potter since "I Made This Jar: The Life and Works of the Enslaved African-American Potter, Dave". Building upon the research in Philip Wingard's 2014 Ceramics in America article, "From Baltimore to the South Carolina Backcountry: Thomas Chandler's Influence on 19th Century Stoneware," the exhibition will bring new archaeological and archival research to bear on our understanding of the nature and scope of Chandler's technical and aesthetic innovations within the context of mid-19th century Edgefield District pottery manufacturing. **Ongoing** - "Highlights from the Permanent Collections of McKissick Museum". **Permanent** - "Baruch Silver Collection," a collection of the Baruch family silver. And, "Natural Curiosity: USC and the Evolution of Scientific Inquiry into the Natural World". Hours: Mon.-Fri., 8:30am-5pm & Sat., 11am-3pm. Contact: 803/777-7251 or at (<http://artsandsciences.sc.edu/mcks/>).

McMaster Gallery, room 119, basement level, McMaster Building, 1615 Senate Street, University of South Carolina, corner of Pickens & Senate Streets, Columbia. **Jan. 24 - Feb. 28** - "Devices for Filling a Void, with excerpts from "But if the Crime is Beautiful..." a solo exhibition by Lauren Kalman. A reception will be held on Jan. 24, from 5-7pm, with a gallery talk at 6pm. This exhibition literally fill the voids of the facial orifices, but the title also implies a psychological filling of emotional or erotic voids. The title points to ideas about women being incomplete or lacking, requiring augmentation by men, objects, dress, makeup, and adornment. Hours: Mon.-Fri., 9am-4:30pm. Contact: Olga Dickey, Gallery Director, at 803/422-4289 or e-mail to (yukhno@mailbox.sc.edu).

Richland County Public Library, 1431 Assembly St., Columbia. **Ongoing** - Featuring 20 pieces of public art on permanent display. Hours: Mon.-Fri., 9am-9pm; Sat, 9am-6pm; Sun, 2-6pm. Contact: 803/988-0886 or at (www.richland.lib.sc.us).

SC State Museum, 301 Gervais St., Columbia. **Through Mar. 9** - "30th Anniversary Juried Show Exhibit". Since opening in 1988, the South Carolina State Museum has been dedicated

continued on Page 25