

# SC Institutional Galleries

continued from Page 24

from India: 21st-Century Art from the Pizzuti Collection". The exhibition presents a breathtaking sweep of 21st-century painting, sculpture, and multimedia works from India and its diaspora. It features some of the most sought-after international artists alongside younger rising stars, including Sudarshan Shetty, Bharti Kher, and Jitish Kallat. The exhibition showcases a remixing of traditional crafts with radical new applications, interactive sculpture and stunning paintings. Based on private collectors Ron and Ann Pizzuti's original 2017 presentation in Columbus, Ohio, this will be the only other opportunity to see "Visions from India" in the United States. On loan from the Pizzuti Collection. **Through Jan. 3** - "The Mind of a Renaissance Man: A Celebration of Dr. Randy Mack," focuses on the life and generosity of Charles Randall Mack. A well-respected and well-loved professor at the University of South Carolina's art department for over 30 years, Dr. Mack was also a treasured friend to the CMA. His connection with the museum began in 1970, and over the course of three decades he not only shared his expertise, including writing many of the essays in the CMA's Renaissance art catalogue, but he and his family also donated over 135 art works to the collection, ranging from Renaissance pieces to contemporary works on paper and photography to Bunzlauer ceramics. **Through Jan. 1, 2025** - "The Collection". Come see the newly organized collection. We've gathered ancient and modern works of art, together in one space, that explore our shared archetypes, myths, and ideals. **Galleries 5 & 6, Ongoing** - "Modern & Contemporary Art from the Collection". Celebrating some of the CMA's greatest hits, this exhibition features over 30 paintings, drawings, photographs and sculptures from the Museum's collection that have not been on view recently. It offers the visitor experiences both serious and sensual and is designed to both entertain and enlighten. Notable works included are by Jasper Johns, Howard Thomas, Sally Mann and Edward Ruscha, whose famous image of the Hollywood Hills (on view) has become a staple of the art world. **Ray Taylor Fair Gallery, Ongoing** - Featuring a new and permanent installation of its ancient art collection. The installation includes approximately 50 objects that introduce the major ancient civilizations from the Mediterranean and Near East. Examples of the earliest form of writing from 12th century B.C. Mesopotamia, are shown next to Egyptian scarabs and Greek painted vessels. The world of the ancient Romans is represented by 2nd century glass and bronze items and portrait sculpture. Many of these works have not been seen since the Museum moved to its location on Main Street in 1998. The collection has grown over the last several years with the donation of 12 fine Roman sculptures in 2002 from Pennsylvania collector Dr. Robert Y. Turner. Admission: Yes, but there is no admission charge on Sun. Hours: Tue.-Sun., from 10am-5pm. Contact: 803/799-2810 or at ([www.columbiamuseum.org](http://www.columbiamuseum.org)).

**McKissick Museum**, University of South Carolina, USC Horseshoe, Columbia. **Ongoing** - "Highlights from the Permanent Collections of McKissick Museum". **Permanent** - "Baruch Silver Collection," a collection of the Baruch family silver. And, "Natural Curiosity: USC and the Evolution of Scientific Inquiry into the Natural World". Hours: Mon.-Fri., 8:30am-5pm & Sat., 11am-3pm. Contact: 803/777-7251 or at (<http://artsandsciences.sc.edu/mcks/>).



Work by David Van Hook

**SC State Museum**, 301 Gervais St., Columbia. **Ongoing** - "Early American Face Vessels from the George H. Meyer Collection". This new exhibit features collection of more than 100 early American face vessels, this exhibition offers a rare opportunity to trace the development of this tradition as it unfolded in regions east of the Mississippi River and Texas, from the 1820s to circa 1945, including around 20 early face vessels from South Carolina. **Ongoing** - "The Graphic Eye: South Carolina and the Intersection of Art and Design," showcases a century of graphic design, from the 19th century to concert posters. From

mass-produced media of the early 20th century to posters of today, "The Graphic Eye" explores South Carolina's strong and diverse connection to the graphic arts. Guests are invited to examine the difference between art and design and consider when art can also be design and vice versa. **Ongoing** - "A Voice of Her Own: South Carolina Women in Politics". This exhibit celebrates the 100th Anniversary of the 19th Amendment, which guaranteed women the right to vote. This exhibit features objects, images and stories showing the ways South Carolina women engaged with the political history of our state. From tribal women leaders, to the first female Governor of the state, this exhibit shows how women worked to gain a voice of their own. The exhibit is free with museum general admission. **The Crescent Café**, second floor mezzanine of the Museum. The house menu offers a variety of baked goods, juices, coffee, hot chocolate and tea. Lunchtime offerings include deli sandwiches and alternating daily soups, as well as grilled chicken salads and sandwiches. And let's not forget the house specialty: spectacular fudge, handmade on-site. Museum Hours: Mon.-Sat., 10am-5pm ; Sun., 1-5pm. Admission: Yes. Contact: call 803/898-4921 or at (<http://scmuseum.org>).

**ALTERNATE ART SPACES** - Columbia area **Columbia Metropolitan Convention Center**, 1101 Lincoln St., Columbia. **Ongoing** - Featuring works by local artists throughout the convention center, including works by Mike Williams, Liisa Salosaari Jasinski, Tyrone Geter, Peter Lenzo, Jamie Davis, Tom Lockart & Mark Woodham, Angela Bradburn, Virginia Scotchie, Denise Dent, Sue Grier, Brian Rego, Heather LaHaise, Howard Hunt, Robert Campbell, Ernest Lee, David J.P. Hooker, Ralph Waldrop, Elena Madden, Debbie Martin, Blue Sky, Laura Spong, Jean McWhorter, Claire Farrell, Justin Guy, and Jonathan Green. Hours: Mon.-Fri., 9am-5pm; Sat., 10am-4pm & Sun., 1-5pm. Contact: 803/545-01181.

**Land Bank Lofts Gallery**, Federal Land Bank Building, 1401 Hampton Street, Columbia. **Ongoing** - Land Bank Lofts Gallery is growing as a large-scale center for exhibiting home-grown original art. In 2016, the South Carolina Artists group set out to create a gallery in the historic building constructed in 1924. Home to the famous "Tunnel Vision" & "Haystacks" murals, the as it was originally known has been completely transformed into a modern masterpiece for today's lifestyle. Hours: call for hours. Contact: call 803/828-7790 or South Carolina Artists by calling 803/602-4814 or at (<http://www.southcarolinaartists.com>).

## Elloree

**Elloree Heritage Museum and Cultural Museum**, 2714 Cleveland Street, Elloree. **Ongoing** - Stroll Cleveland Street as it appeared in 1900 and delight in the recreated stores, bank and hotel; Explore the train station, logging and butchering areas; Visit Snider Cabin, birthplace of William J. Snider, founder of Elloree; Learn about tenant farming and meet midwife Mary Ella Jones who was responsible for delivering many Elloree babies; Take a rest in the two-seater outhouse; Explore a plantation gin house with its original gin, cotton press, and mechanicals; Learn how cotton is grown, picked and ginned today; See the variety of horse-drawn plows, planters and cultivators that farmers used to work their land; Meet Ruby Doo and learn about the history of mules and the vital role they played in southern agriculture; and Visit the upstairs gallery for the latest show featuring work by local and regional South Carolina artists, a baseball exhibit, a postcard exhibit or any of a variety of changing exhibits. Admission: Yes. Hours: Wed.-Sat., 10am-5pm. Contact: 803-897-2225 or at (<http://www.elloreemuseum.org>).

## Florence

**Florence County Museum**, 111 West Cheves Street, across the street from the Francis Marion University Performing Arts Center, Florence. **Ongoing** - This exhibit introduces visitors to the history of the museum and its formative collections. This gallery also exhibits the histories and diversity of the City of Florence, and the incorporated municipalities of Florence County. Additionally, the Community Gallery communicates the lives, stories and accomplishments of significant past and present citizens of Florence County and members of its communities. This gallery is one of two permanent exhibit spaces designed by award winning exhibit design firm, HaleySharpe Design. **Education Gallery, Ongoing** - "Inside the Paintings: William Henry Johnson". Step inside the paintings of William Henry Johnson through this interactive exhibit for children and families. Experience William Henry Johnson's

work from a new perspective by exploring different time periods in Johnson's career and becoming a character in his paintings. Touch and Feel the textures Johnson was aiming to capture through his painting and make an artwork of your own inspired by Johnson's work with a Make it at Home art-making kit. **Pee Dee History Gallery, Ongoing** - This is the largest gallery space in the facility, comprising 3,300 sq. ft. of exhibit space. This permanent collections gallery occupies the entire second floor, east wing of the building. Artifacts are supported by historical images and narrative interpretation, giving a comprehensive introduction to the Pee Dee region from prehistory to the present. This gallery is one of two permanent exhibit spaces designed by award winning exhibit design firm, HaleySharpe Design. Admission: Free. Hours: Tue.-Sat., 10am-5pm & Sun. 2-5pm. Contact: 843/676-1200 or visit ([www.flocomuseum.org](http://www.flocomuseum.org)).



Work by Ashley Hamilton

**University Place Gallery**, Francis Marion University, 142 North Dargan Street, Florence. **Jan. 19 - Feb. 26** - "[SUB]LIMINAL," is a multimedia painting exhibition by artist Ashley Hamilton. Hamilton's emotionally charged work addresses themes of loss, meditation, grief and joy. The artist's sensitivity to the human experience is conveyed through vibrantly colored paintings which range in size from the very small to large scale works. Images are abstracted repetitively and completed through a process of excavation and multilayering that includes acrylic, spray paint, oil pastels, and paint pens. Hours: Tue.-Fri., noon-5pm. Contact: Colleen Critcher at 843/661-4637, 843/661-4638 or at (<https://www.fmarion.edu/universityplace/>).

## Fort Mill

**LOOM, Coworking Gallery and Event Space**, 118 & 120 Academy Street, Fort Mill. **Ongoing** - LOOM is a multi-functional facility in the heart of historic downtown Fort Mill that provides: Collaborative coworking spaces for at-home, mobile and remote workers; Learning and networking opportunities for the greater community; and a variety of meeting and special event spaces to benefit your business or group. Gallery hours: Mon.-Fri., 9am-4pm. Contact: 803/548-5666 or at (<http://loomcoworking.com>).

## Gaffney

**Cherokee Alliance of Visual Artists Gallery**, 210 West Frederick Street, located in the former Old Post Office building one street over from the Main Street with the City of Gaffney Visitors Center, Gaffney. **Ongoing** - Featuring works in a variety of media by Cherokee County artists. Hours: Mon.-Fri., 9am-5pm & Sat., 9am-1pm. Contact: 864-489-9119 or 864-489-9817.

## Georgetown

**Prevost Gallery**, Rice Museum, 633 Frint Street, Georgetown. **Through Jan. 2** - "42nd GCWS Annual Juried Art Exhibit & Sale". Featuring works by members of the Georgetown County Watercolor Society, judged by Russell Jewell. Hours: Mon.-Sat., 10am-4:30pm. Contact: 843/546-7423 or at ([www.ricemuseum.org](http://www.ricemuseum.org)).

## Greenville

**Downtown Greenville** - "First Fridays," featuring a gallery crawl presented on the first Fri, of the month from 6-9pm. Visit galleries throughout the downtown area. For info: ([www.fristfridaysonline.com](http://www.fristfridaysonline.com)).

**Greenville Center for Creative Arts**, 25 Draper Street, Greenville. **Main & Community Gallery, Through Jan. 27** - "Contemporary Conversations," featuring works from the SC State Art Collection, curated by Eleanor Heartney, New York-based contemporary art critic and author. She will give an artist talk Tuesday, Jan. 12, from 6-7pm at the gallery. "The works in this exhibition can be seen as a series of conversations about the place of art in contemporary life. Works address such questions as: how important are beauty and craftsmanship to contemporary artists? What is the meaning of abstraction? What responsibility does an artist bear toward the public? Can art

serve as an agent of social change? What is the role of place in an artist's imagination?," says Heartney. The exhibit can be seen virtually on the Center's website. **Ongoing** - Home to 16 studio artists. Hours: Mon.-Fri., 9am-5pm & Sat., 11am-3pm. Contact: call 864/735-3948 or at ([www.artcentergreenville.org](http://www.artcentergreenville.org)).

**Greenville County Museum of Art**, 420 College Street, Greenville. **Closed for renovations. Ongoing** - "The Real Thing". Selected from the GCMA permanent collection, The Real Thing reflects the authenticity of experience that informed the creation of powerful works by African-American artists. The exhibition title is derived from the 1968 song Ain't Nothing Like the Real Thing, written by Nickolas Ashford and Valerie Simpson and originally performed by Marvin Gaye and Tammi Terrell. **Ongoing** - "Andrew Wyeth: Eight Decades". Andrew Wyeth (1917 - 2009), regarded as one of the most important American artists of the 20th century, launched his career in 1937 with a sold-out exhibition of his watercolors in New York. On the occasion of the young artist's remarkable debut, his father and mentor, noted illustrator N.C. Wyeth wrote him a congratulatory letter prophesying, "You are headed in the direction that should finally reach the pinnacle in American art." **Ongoing** - "Impressionism and the South 2019". On April 15, 1874, in an act of defiance against the official French government-sanctioned Salon exhibitions, thirty self-proclaimed Independent artists opened an exhibition at photographer Nadar's vacated Paris studio. Shortly after, a satirical review that mocked Claude Monet's Impression, Sunrise gave the movement its name. Impressionism was the first bombshell launched against academic tradition. The movement defined light as color, becoming the first modern language of paint. **Ongoing** - "Art and Artists of South Carolina: David Drake, Jasper Johns, William H. Johnson, and Grainger McKoy". The contributions of South Carolina artists to our culture are as varied and rich as the stories of the artists themselves. The GCMA is proud to dedicate an entire gallery to the accomplishments of four of the nation's greatest artists, each of whom has called South Carolina home. **Ongoing** - "How? Who? Why?". According to Rod Stewart, every picture tells a story. Whether its subject is a familiar Old Testament morality tale or an apocalyptic warning of impending nuclear doom, the physical process of making a picture (or a print, painting, or sculpture) sometimes assumes an equal role in the story's telling. If nothing else, the manipulation of a medium can be the message. Admission: Free. Hours: Wed.-Sat., 10am-6pm and Sun., 1-5pm. Contact: 864/271-7570 or at ([www.gcma.org](http://www.gcma.org)).

**Lipscomb Gallery**, at South Carolina Governor's School for the Arts and Humanities, 15 University St., Greenville. **Ongoing** - We feature several exhibitions throughout each year - our own students and faculty, plus many guest artists. Hours: Mon.-Fri., 10am-4:30pm. Visitors are asked to sign in at the Administration Building's front desk before entering campus. Contact: 864/282-3777 or 864/282-3705.

**Museum & Gallery**, Bob Jones University, Wade Hampton Boulevard, Greenville. **Ongoing** - "Likely and Unlikely Pairings," featuring a fascinating juxtaposition of art and mundane objects revealing a variety of viewpoints. Through this special comparative display, the unique presentation serves as an engaging tool for all viewers interested in understanding the many facets of art, culture, and thought. **Ongoing** - Permanent exhibition of the finest collection of religious art in America, including works by Rubens, Botticelli, and Van Dyck. Offering visitors a 60-minute audio-guided tour of over 40 favored works for a modest fee. Hours: Tue.-Sun., 2-5pm. Contact: 864/242-5100, Ext. 1050 or at ([www.bjmg.org](http://www.bjmg.org)).

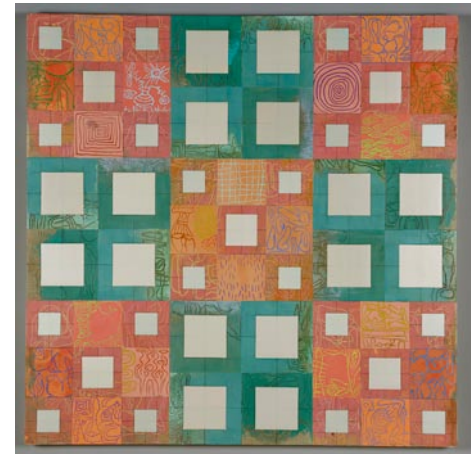

Work by Matthew Baumgardner

**Thompson Gallery**, Thomas Anderson Roe Art Building, Furman University, Greenville. **Jan. 19 - Feb. 19** - "Matthew Baumgardner: Grids and Glyphs," this online exhibition features paintings, sculptures, notes, journals and other artifacts. An exhibition celebrating the life and work of visual artist Matthew C. Baumgardner (1955-2018) will be presented by the Furman Univer-

continued on Page 26