

NC Institutional Galleries

continued from Page 38

Mint Hill Arts, 11205 Lawyers Road, Ste. A, Mint Hill, Charlotte. **Dec. 7 - Jan. 3, 2013** - "The Bill Litaker Memorial Exhibit". A reception will be held on Dec. 7, from 7-9pm. Hours: Tue.-Sat., 10am-4pm. Contact: 980/226-5532 or at (www.minthillarts.org).

Mint Museum Randolph, 2730 Randolph Road, Charlotte. **Through Dec. 31** - "Threads of Identity: Contemporary Maya Textiles". Maya peoples of Guatemala and southeastern Mexico are renowned for their time-honored tradition of magnificent attire. Throughout the world, clothing transforms the biological body into a socio-cultural being, integrating the person into the community. Among the Maya, dress is an outward expression of cultural pride. Dress also conveys one's place in the world, signaling social identity and geographic origin or current community. It also articulates social structure, political affiliation and religious ideology by way of its decoration which comprises a symbol system of visual codes, the ability to read the message reflecting one's degree of cultural initiation. **Through Dec. 31** - "The Shape of Life: Contemporary Native American Ceramics". Contemporary Native American ceramics constitute an on-going dialogue concerning the past, present and future, embracing personal expression and cultural essence. The works and the underlying creative processes revitalize the individual, strengthen the community and ensure the future for Native peoples. The compassion, vision and spiritual energies embedded within the creations, made of Clay Mother, speak also to the world at large, conveying delight, inspiration and introspection, which is the ultimate goal of all noble works of art. **Through Jan. 5, 2013** - "A Thriving Tradition: 75 Years of Collecting North Carolina Pottery," featuring more than 100 examples of the Mint's pottery collection, which has now grown to more than 2,100 examples that includes objects that range from the last quarter of the eighteenth century to the first decades of the twenty-first. The exhibition features work by 75 potters and is offered as a part of the museum's celebration of its 75th anniversary as a public art institution, the oldest one in North Carolina. **Through Feb. 17, 2013** - "And the Bead Goes On". This exhibit pays tribute to a form of ornamentation that has been used to enliven fashion designs since ancient times. Originally restricted to the wardrobes of aristocrats and made of precious materials, beads indicated wealth and status in numerous cultures throughout the globe. Sometimes beadwork was employed on garments to convey rank, spiritual significance, or protection of the wearer. Colorful and sparkling beads appeared on articles of clothing, ceremonial dress, ritual masks, and everyday objects. **Through July 14, 2013** - "American Ceramics, 1825 - 1875," a look at a period of evolution, expansion, and innovation in American ceramics. The mid-nineteenth century was a time of evolution, expansion, and innovation in American ceramics. While utilitarian forms in earthenware and stoneware continued to be made throughout the century, their numbers slowly decreased as a growing urban population had less need for large storage jars, churns, and other objects designed for an agrarian economy. Many potters adjusted to this lower demand by creating wares that were more aesthetically appealing - objects that consumers would want to live with in their homes. Numerous factories from Vermont to Ohio to South Carolina produced "fancy" wares: objects that might still have practical functions—such as pitchers, vases, or flasks—but were notable primarily for their attractive shapes. Porcelain factories also began to proliferate during this period, producing high-quality wares that catered to the tastes of more affluent consumers. **Through July 14, 2013** - "Classically Inspired: European Ceramics circa 1800". Features examples of European ceramics and other works of art from The Mint Museum's permanent collection that were inspired by classical antiquity. Classical art - the art of ancient Greece and Rome - had a tremendous influence on the art of Western Europe from at least the fifteenth century through the late nineteenth. During the 1400s and 1500s, the period of the Italian Renaissance, artists and designers regularly emulated aspects of the antique, although in general they attempted to surpass, rather than simply copy, the art of antiquity. In contrast, their counterparts in the eighteenth and early nineteenth centuries often endeavored to create more precise imitations of classical prototypes, especially in regard to objects for the fashionable domestic interior. **Heritage Gallery, Ongoing** - Feature works of art, archival documents, and photographs documenting the growth and evolution of the museum, from its beginnings as the original branch of the US Mint to its founding as an art museum to the present and beyond. **Ongoing** - "Art for the Millions: WPA Prints" and "Carolina Clay," featuring a display of colorful wares made between 1920 and 1950 as potters from NC adapted their works to a market economy. "Art of

the United States," featuring contemporary works from the Mint's permanent collection, including works by Romare Bearden, Maud Gatewood, John Biggers Juan Logan, Tarlton Blackwell, Radcliffe Bailey, Kojo Griffin, and others. "Art in the Americas," featuring paintings, precious metalwork, sculpture, furniture and decorative arts from the 17th through the 19th centuries illustrate the unique culture that emerged from the Spanish colonization of the Americas. **Crosland Gallery** - Featuring a presentation of portraits with many fascinating images presented. **Rankin Gallery** - Featuring a presentation of the Romare Bearden Collection, including two "new" Beardens. **Harris and Crist Galleries** - Featuring some contemporary works that are new to the collection or have not been seen for a while. **Delhom Gallery, Ongoing** - The European Collection of ceramic works. Admission: Yes. Hours: Tue., 10am-9pm (free every Tue. from 5-9pm); Wed.-Sat., 10am-6pm; and Sun., 1-5pm. Closed Mon. and major holidays. Contact: 704/337-2000 or at (www.mintmuseum.org).

Mint Museum Uptown, Levine Center for the Arts, 500 South Tryon St., Charlotte. **Through Jan 6, 2013** - "Reflections: Portraits by Beverly McIver". This exhibition celebrates the last decade of work by Beverly McIver, a native of North Carolina, is renowned for her expression-filled, emotive canvases that commemorate her life and the lives of those closest to her—in particular, her mother, Ethel, who passed away in 2004, and her sister, Renee, who is mentally disabled. The exhibition highlights these two subjects in McIver's work, focusing solely on her self-portraits and on portraits of Renee and other family members. "All of my portraits are self-portraits," says the artist. "I use the faces of others who reflect my most inner being." **Through Jan. 20** - "The Weir Family, 1820 - 1920: Expanding the Traditions of American Art," traces the trajectory of American art across the 19th century and into the 20th, exploring the wide range of styles in which the Weir family worked. This is the first major exhibition to examine collectively the paintings of the American artists Robert Walter Weir (1803-1889) and his two sons, John Ferguson Weir (1841-1926) and Julian Alden Weir (1851-1919). In doing so it traces the trajectory of American art across the nineteenth century and into the twentieth, exploring the wide range of styles in which Robert and his sons worked, as well as the way in which their transatlantic encounters helped to shape their art. **Through Jan. 27, 2013** - "Against the Grain: Wood in Contemporary Art, Craft and Design". This exhibition examines woodworking in contemporary art and engages aspects of art, craft, and design that have been characterized as "performative" and critique the traditional art/craft/design divide. The exhibition demonstrates how 20th and 21st century creators have engaged the medium of wood with conceptual and technical strategies. **Through Feb. 24, 2013** - "VantagePoint X / Vik Muniz: Garbage Matters". Combining three-dimensional elements within a two-dimensional pictorial space to create visually and conceptually loaded images, Muniz creates work that fosters a shift in visual perception as well as cultural preconceptions. Muniz was born into a working-class family in São Paulo, Brazil in 1961. Relocating to the United States in 1983, Muniz has since become one of the most well-known contemporary Brazilian artists working today. Beginning his career as a sculptor in the mid-1980s, Muniz became increasingly interested in photographic reproductions of his work, leading him to turn his attention wholly to photography. **Ongoing** - The Mint Museum Uptown will house the world renowned collections of the Mint Museum of Craft + Design, as well as the American Art and Contemporary Art collections and selected works from the European Art collection. The building also includes a café, a Family Gallery, painting and ceramics studios, classrooms, a 240-seat auditorium, a Special Events Pavilion with outdoor terrace, and an expanded Museum Shop specializing in crafts of the Carolinas. Admission: Yes. Hours: Tue., 10am-9pm (free every Tue. from 5-9pm); Wed.-Sat., 10am-6pm; and Sun., 1-5pm. Closed Mon. and major holidays. Contact: 704/337-2000 or at (www.mintmuseum.org).

Pease Auditorium Gallery, Central Piedmont Community College, Central Campus, Pease Lane & Elizabeth Ave., Charlotte. **Through Jan. 11, 2013** - "Student Painting + Sculpture Exhibition". Hours: Mon., Wed., & Fri., 9am-4pm and Tue. & Thur., 1-4pm. Contact: 704-330-6668 or at (<http://arts.cpc.edu/art-gallery>).

Projective Eye Gallery, UNC-Charlotte Center City Building, 320 E. 9th Street, Uptown Charlotte. **Through Jan. 10, 2013** - "Andreas Bechtler: The Artist". Andreas Bechtler, founder of the Bechtler Museum of Modern Art, has been a significant citizen in the art scene, not just as a collector of modern and contemporary

art, but as an artist himself. He has worked as an artist for most of his life and as a result has created many prolific bodies of work. This exhibition will focus on two particular bodies of work that have continued throughout his art career: abstracted landscapes and his miniature constructions. In both cases Bechtler begins with the photographic image and furthers the abstractions with digital manipulation. While his landscape work revels in the celebration and alchemy of color, his miniature constructions are always ripe with psychological and sexual undertones, another consequence of nature. Hours: Mon.-Sun., 9am-9pm. Contact: Crista Cammaroto, Director of Galleries at 704/687-0833, 704/687-2397 or at (<http://coaa.uncc.edu/Performances-exhibitions/Center-city-gallery>).

Rowe Arts Galleries, Rowe Arts Building, UNC-Charlotte, Charlotte. **Main and Upper Galleries, Through Dec. 5** - "Graphic Design BFA Student Exhibition". **Dec. 8 - 15** - "The Art of Student Teaching". Hours: Mon.-Fri., 10am-4pm. Contact: 704/547-3315 or at (<http://coaa.uncc.edu/events-exhibitions/venues-and-galleries/rowe-arts-gallery/exhibitions>).

The Civic & Cultural Arts Center of Pineville, 316 Main Street, right next door to "old" Pineville Police Station, Pineville. **Through Dec. 1** - "Bite of the Apple - Art Educator's Art Exhibit," which showcases artwork created by local area North Carolina and South Carolina art teachers. The exhibit was created to encourage art teachers to create artwork outside of the classroom in a friendly juried competition. **Ongoing** - The CCAC is a 501(C)(3) non-profit organization offering a place where artist of every discipline have an opportunity to network and enhance their gifts. The CCAC is a gathering place for emerging and established artists of all ages to present, create and collaborate in giving life to their art, with a goal of embracing and promoting the artistic, creative and entrepreneurial possibilities available in our community through classes, workshops and on-going events and programs. Hours: Sat. 9am-1pm and most week nights from 6:30-9pm. Contact: call Lee Baumgarten at 704/889-2434, or visit (www.ccacpineville.org).

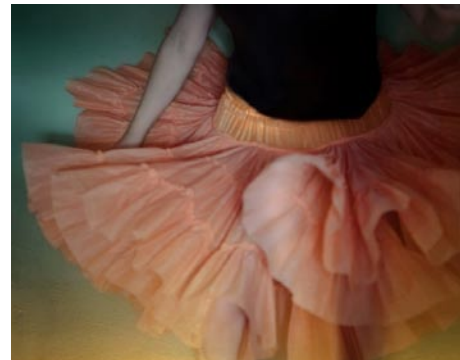

Work by Amy Herman

The Light Factory Contemporary Museum of Photography and Film, @ Spirit Square Galleries, 345 N. College St., Charlotte.

Middleton McMillan Gallery, Through Jan. 28, 2013 - "In My Own Time". Continuing with the fourth installment of the "In Our Own Backyard" series, this exhibition features work by two local photographers, Lauren Doran and Amy Herman. Their photographs present an exaggerated view into each artist's intimate relationships, examining how these personal connections inform their identity, while simultaneously questioning how this individuality fluctuates throughout the passage of time. **Knights Gallery, Through Jan. 21, 2013** - "Out In the Streets". The DNC in Chicago 1968 was a focal point of the decade. People were beaten; tear gas was everywhere as police lines advanced through the demonstrators. What happened in Chicago changed our political and cultural institutions and, as a result, shaped our current political and cultural life. Out in the Streets will feature many of the dramatic images captured by some of the nation's top photographers who were caught in the crossfire. If we understand Chicago 1968, we will understand not only a major event in our history but we will also better understand who we are today. Hours: Mon.-Fri., 9am-6pm; Sat., noon-5pm & Sun., 1-5pm. Contact: 704/333-9755 or at (www.lightfactory.org).

The Sonia and Isaac Luski Gallery, at the Foundation for the Carolinas building, 220 N. Tryon Street, (old Montaldo's/Mint Museum of Craft + Design site), Charlotte. **Ongoing** - Featuring work on loan from Sonia and Isaac Luski including works by: Chuck Close, Lewis Jones, Herb Jackson, Mark Peiser, Richard Ritter, Richard Jolley, Harvey Littleton, Lino Tagliapietra and many more. Hours: Mon.-Fri., 10am-5:30pm. Contact: 704/973-4500 or at (www.ftc.org).

Women Centered Art, 711 Pressley Road, Charlotte. **Artist Space 711, Ongoing** - Women Centered Art is about bringing awareness to and creating community for artists through lectures, workshops, films and exhibitions. Hours: Wed. during events or Fri. during Reel Women events. Contact: Shane Agostinelli at 704/651-2224 or at (www.womencenteredart.org).

Cherokee

Qualla Arts and Crafts Mutual, 645 Tsali Blvd., across from the Museum of the Cherokee Indian, Cherokee. **Ongoing** - Featuring basket weaving, pottery, wood carving, finger weaving, beadwork, stone carving and fine painting by members of the Eastern Band of Cherokee Indians. Artisans must go through a juried process to become affiliated with the organization and current membership stands at about 300. Hours: open daily, year round, with seasonal hours. Contact: 828/497-3103 or at (www.cherokee-nc.com).

Concord



Work by Walter Stanford

Cabarrus Arts Council Galleries, Historic Courthouse, 65 Union Street, Concord. **Through Dec. 20** - "Hey Diddle Diddle," featuring paintings and whimsical artwork that recall the child in all of us. Participating artists include: Ráed Al-Rawi, Cindy Biles, Tonya Bottomley, Peggy DeBell, Amy Goldstein-Rice, Tom Gow, Marie-Helene Grabman, Karen Hawkins, Bill Hickman, Russ Jacobsohn, Lesley Keeble, Richard Nease, Brian Neher, Alison Overton, Leah Palmer Preiss, Nancy Prichard, Walter Stanford, Judy Stead, Pam Toll and Susan Webb. **Through Dec. 20** - "Shop Seagrove," featuring the annual exhibition of acclaimed potters from the Seagrove area of North Carolina. Participating artists include: Blaine Avery, John Mellage & Beth Gore, Dan Trice, Crystal King, Terry & Anna King, Chris Luther, Sid Luck, Eck McCanless, and Frank Neef.

Hours: Mon.-Fri., 10am-4pm and the 2nd Sat. of each month. Contact: 704/920-2787 or at (www.cabarrusartscouncil.org).

Crossnore

The Crossnore Fine Arts Gallery, a North Carolina Fine Art Gallery, is located at The Historic Weaving Room on the Campus of Crossnore School, 205 Johnson Lane, Crossnore. **Ongoing** - The gallery represents regional painters, sculptors and fine craft persons who want to take part in benefiting the children of The Crossnore School. Hours: Mon.-Sat., 9am-5pm. Contact: 828/733-3144 and 828/387-1695 or at (<http://www.crossnoregallery.org/>).

Cullowhee

Fine Art Museum, Fine & Performing Arts Center, Western Carolina University, Cullowhee. **Through Dec. 15** - "BFA Portfolio Exhibition". The exhibit features the studio art production from graduating Bachelor of Fine Arts students. Following a comprehensive course of research and studio production, students present a group portfolio exhibit as a preface to their forthcoming careers as professional studio artists. **Through Feb. 1, 2013** - "North Carolina Glass 2012 - In Celebration of 50 Years of Studio Glass in America," curated by Joan Falconer Byrd and Denise Drury. Western Carolina University has documented the development of the state's glass community in the series of invitational "North Carolina Glass" exhibitions initiated in 1974. The most recent "North Carolina Glass" exhibit, titled The Next Generation, took place in 1995 in the Belk Gallery at WCU. **Ongoing** - "Worldviews," featuring selections from the Permanent Collection and new acquisitions featuring regional, national and international artists' works in all media. Hours: Tue.-Fri., 10am-4pm & Sat., 1-4pm. Contact: 828/227-3591 or at (<http://www.wcu.edu/museum/>).

Durham

Center for Documentary Studies at Duke University, 1317 West Pettigrew Street, Durham. **Kreps Gallery, Through Feb. 23, 2013** - "Campaign for Braddock Hospital (Save Our Community Hospital)," featuring photographs by LaToya Ruby Frazier. A reception and artist's talk will be held Feb. 12, 2013. Frazier began to document herself and her family as a teenager. Now 31, her recent work extends that intimate circle to include her hometown, Braddock, Pennsylvania, and the ties that bind people to place, place to people, for both good and ill. Braddock was a thriving industrial hub for close to a century, the site of steel baron Andrew Car-

continued on Page 40