

ABSOLUTELY
FREE Vol. 27, No. 1 January 2023
You Can't Buy It

CAROLINA ARTS

A PUBLICATION COVERING THE VISUAL ARTS IN THE CAROLINAS



Artwork is by Kirkland Smith and is part of the exhibit *The (In)disposable Art of Kirkland Smith*, on view from January 14 - July 15, 2023, at the Morris Center for Lowcountry Heritage in Ridgeland, South Carolina. See article on Page 7.

ARTICLE Table of Contents

This index has active links, just click on the Page number and it will take you to that page.

- [Page 1](#) - Cover - Morris Center for Lowcountry Heritage - Kirkland Smith
- [Page 2](#) - Article Index, Advertising Directory, Contact Info, Links to blogs, and Carolina Arts site
- [Page 3](#) - College of Charleston/Halsey Institute of Contemporary Art & Charleston Artist Guild
- [Page 4](#) - Editorial Commentary, Charleston Artist Guild cont. & City of North Charleston
- [Page 6](#) - City of North Charleston cont. & Charleston Crafts Cooperative Gallery
- [Page 7](#) - Morris Center for Lowcountry Heritage & Art League of Hilton Head
- [Page 9](#) - Society of Bluffton Artists, Greenville Technical College & Greenville Center for Creative Arts x 2
- [Page 11](#) - Greenville Center for Creative Arts cont. & Art & Light Gallery
- [Page 12](#) - Art & Light Gallery cont., The Anchorage Restaurant, Art & Light Gallery, Lander University & Artists Collective | Spartanburg
- [Page 13](#) - Artists Collective | Spartanburg cont. & Jerald Melberg Gallery
- [Page 14](#) - Jerald Melberg Gallery, Central Piedmont Community College x 2 & Davidson College
- [Page 15](#) - Davidson College cont., The Gallery at Carillon & Columbia Museum of Art
- [Page 16](#) - Columbia Museum of Art cont., University of South Carolina & Upstairs Artspace
- [Page 18](#) - Upstairs Artspace cont. & Asheville Art Museum
- [Page 19](#) - Asheville Art Museum cont., Western Carolina University & Blowing Rock Art & History Museum
- [Page 20](#) - Blowing Rock Art & History Museum, Artworks Gallery (W-S) & Sunset River Gallery
- [Page 22](#) - Sunset River Gallery cont., Cameron Art Museum x 2
- [Page 23](#) - Cameron Art Museum, Ellington-White Contemporary Gallery & Craven Arts Council
- [Page 24](#) - Franklin G Burroughs - Simeon B Chapin Art Museum & Hillsborough Gallery of Arts
- [Page 25](#) - Hillsborough Gallery of Arts, Pittsboro Gallery of Arts & Some Exhibits Still On View
- [Page 26](#) - Some Exhibits Still On View & SC Institutional Galleries - Virtual Exhibitions & Allendale - Charleston
- [Page 27](#) - SC Institutional Galleries - Charleston - Columbia Area
- [Page 28](#) - SC Institutional Galleries - Columbia Area - Greenville
- [Page 29](#) - SC Institutional Galleries - Greenville - Lancaster
- [Page 30](#) - SC Institutional Galleries - Lancaster - Rock Hill
- [Page 31](#) - SC Institutional Galleries - Rock Hill - Westminster & SC Commercial Galleries - Aiken / North Augusta
- [Page 32](#) - SC Commercial Galleries - Aiken / North Augusta - Charleston
- [Page 33](#) - SC Commercial Galleries - Charleston
- [Page 34](#) - SC Commercial Galleries - Charleston - Columbia Area
- [Page 35](#) - SC Commercial Galleries - Columbia Area - Georgetown
- [Page 36](#) - SC Commercial Galleries - Georgetown - Lancaster
- [Page 37](#) - SC Commercial Galleries - Lancaster - Spartanburg
- [Page 38](#) - SC Commercial Galleries - Spartanburg - Walterboro & NC Institutional Galleries - Aberdeen - Asheville Area
- [Page 39](#) - NC Institutional Galleries - Asheville Area - Chapel Hill / Carrboro
- [Page 40](#) - NC Institutional Galleries - Chapel Hill / Carrboro - Charlotte Area
- [Page 41](#) - NC Institutional Galleries - Charlotte Area - Durham
- [Page 42](#) - NC Institutional Galleries - Durham - Greensboro Area
- [Page 43](#) - NC Institutional Galleries - Greensboro Area - Old Fort
- [Page 44](#) - NC Institutional Galleries - Old Fort - Seagrove Area
- [Page 45](#) - NC Institutional Galleries - Seagrove Area - Winston-Salem
- [Page 46](#) - NC Institutional Galleries - Winston-Salem & NC Commercial Galleries - Aberdeen - Asheville
- [Page 47](#) - NC Commercial Galleries - Asheville
- [Page 48](#) - NC Commercial Galleries - Asheville - Brevard / Cedar Mountain Area
- [Page 49](#) - NC Commercial Galleries - Brevard / Cedar Mountain Area - Charlotte Area
- [Page 50](#) - NC Commercial Galleries - Charlotte Area - Durham
- [Page 51](#) - NC Commercial Galleries - Durham - Hickory
- [Page 52](#) - NC Commercial Galleries - High Point - Old Fort
- [Page 53](#) - NC Commercial Galleries - Old Fort - Seagrove Area
- [Page 54](#) - NC Commercial Galleries - Seagrove Area
- [Page 55](#) - NC Commercial Galleries - Seagrove Area - Sparta
- [Page 56](#) - NC Commercial Galleries - Sparta - Winston-Salem Area
- [Page 57](#) - NC Commercial Galleries - Winston-Salem Area

Advertising Directory

Listed in order in which they appear in the paper.

- [Page 3](#) - Stand with Ukraine & Karyn Healey Art
- [Page 4](#) - Wells Gallery at The Sanctuary
- [Page 5](#) - Emerge SC, Corrigan Gallery, Halsey-McCallum Studio, Rhett Thurman, Anglin Smith Fine Art, Halsey Institute of Contemporary Art, The Wells Gallery at the Sanctuary & Saul Alexander Foundation Gallery
- [Page 6](#) - Halsey McCallum Studio & Whimsy Joy by Roz
- [Page 7](#) - Art League of Hilton Head
- [Page 8](#) - The Society of Bluffton Artists (SOBA)
- [Page 9](#) - La Petite Gallerie
- [Page 10](#) - Metropolitan Arts Council / Open Studios Exhibit / Centre Stage Gallery Exhibit
- [Page 11](#) - Melinda Hoffman
- [Page 15](#) - Stormwater Studios
- [Page 16](#) - Mouse House / Susan Lenz
- [Page 17](#) - City Art Gallery & Noelle Brault Fine Art
- [Page 18](#) - The Artist Index
- [Page 19](#) - Upstairs Artspace
- [Page 20](#) - STARworks & Discover the Seagrove Potteries
- [Page 21](#) - Charles Jones African Art
- [Page 22](#) - Sunset River Gallery
- [Page 23](#) - Wilmington Art Association / Call for Artists
- [Page 24](#) - Watercolor Society of North Carolina / Durham Arts Council Gallery
- [Page 25](#) - Triangle Artworks

Don't forget about our website: www.carolinaarts.com



You can find [past issues](#) all the way back to August 2004!
You can find [past articles](#) all the way back to June 1999

Send us your e-mail address to be added to our list to receive notice of each monthly issue. info@carolinaarts.com

Carolina Arts, is published monthly by Shoestring Publishing Company, a subsidiary of PSMG, Inc. Copyright© 2023 by PSMG Inc. All rights reserved by PSMG, Inc. or by the authors of articles. Reproduction or use without written permission is strictly prohibited. Carolina Arts is available online at www.CarolinaArts.com. Mailing address: 511 Hildebrand Drive, Bonneau, SC 29431. Telephone: 843/693-1306, e-mail at info@carolinaarts.com and on the web at www.CarolinaArts.com.

Editor/Publisher/Calendars/Distribution
Thomas J. Starland

Web Master/Advertising/Business Manager
Linda Parks Starland

Super Blog Guru & Graphics
Emma Ravenel

Contributing Writers This Month
None This Month

Advertising Rates
[Click here for advertising rates.](#)

The deadline for the February 2023 issue is
January 24, 2023.

To advertise call 843/693-1306 or e-mail at info@carolinaarts.com.

College of Charleston, SC, Features Works by Elizabeth Bick and Jovencio de la Paz

The College of Charleston in Charleston, SC, will present two new exhibits including: *Elizabeth Bick: Contrapposto*, and *Jovencio de la Paz: The Ends of Rainbows*, on view at The Halsey Institute of Contemporary Art, from Jan. 13 through Feb. 25, 2023. A reception will be held for the artists on Jan. 13 from 6:30-8pm.

Elizabeth Bick is a photographer influenced by her training in classical and modern dance. As of fall 2021, Bick is the new Area Head of Photography at the College of Charleston School of the Arts. The Halsey Institute will present four bodies of work by Bick, including both new and ongoing series. Work made in New York City and Rome reflects on the rhythms, performances, and nuances that unfold in public space.

Bick's photographic practice includes a prolonged gaze in a specific place - a street corner, the Pantheon - where she can observe dramatic movement and light and shadow as they become a spectacle through her lens. Pedestrians are choreographed dancers and sidewalks are stages in Bick's rumination on the presentation of self.



Elizabeth Bick, "Every God", 2019 40 x 50 inches, archival inkjet print

Elizabeth Bick (b. Houston, TX) is a photographer influenced by her training in classical and modern dance. She has exhibited at the Norton Museum of Art, the Oden Museum of Art, Fraenkel Gallery, Houston Center for Photography, and the University of Texas Visual Arts Center. Grants and awards include Pollock-Krasner Foundation, Houston Center for Photography Fellowship, Joan Mitchell Foundation, and The Rudin Prize. She has participated in the summer residency at American Academy in Rome, Ingmar Bergman Estate Artist Residency, La Napoule Foundation residency, Lower Manhattan Cultural Council workspace, and Santa Fe Art Institute residency.

Bick's work has been critically reviewed in the *New York Times*, *The New Yorker*, *Photograph Magazine*, *Hyperallergic*, and *TIME*, and she has been commissioned by Public Art Fund, *The Atlantic*, *Harper's*, and *NY Times Magazine*. She holds an MFA in Photography from Yale University.

An Artist Talk with Elizabeth Bick will be offered on Jan. 14, at 2pm. The event is free and open to the public. Additional events will be announced.

Jovencio de la Paz is an artist and weaver based out of Eugene, OR. Their work explores the intersecting histories of weaving and modern computers, balancing the traditional processes of weaving, dye, and stitchwork with the complexities and contradictions of our present-day digital culture. At the Halsey Institute, de la Paz will present three new bodies of woven and stitched works. de la Paz's work ranges from textiles designed using an algorithmic software based on a 1950s code that visualized Darwin's theory of evolution to weavings made together with their mother and grandmother in a reversal of generations in the exchange



Jovencio de la Paz, "The Ends of Rainbows", 2022, handwoven, Jacquard textile and cotton

of traditional knowledge. Together, these works will contemplate issues of ancestry, genealogy, mortality, and memorial through the construction of cloth.

Jovencio de la Paz is an artist, writer, and educator. Their work explores the intersection of textile processes such as weaving, dye, and stitchwork as they relate to broader concerns of language, histories of colonization, migrancy, ancient technology, and speculative futures. Interested in the ways transient or ephemeral experiences are embodied in material, de la Paz looks at how knowledge and experiences are transmitted through society in space and time, whether semiotically by language or haptically by made things. They are currently Assistant Professor and Curricular Head of Fibers at the University of Oregon.

Jovencio de la Paz earned a Master of Fine Art in Fibers from the Cranbrook Academy of Art and a Bachelor of Fine Art in Fiber and Material Studies from the School of the Art Institute of Chicago. They have exhibited work in solo and group exhibitions both nationally and internationally, most recently at The Museum of Contemporary Art in Denver, CO; Ditch Projects, Springfield, OR; ThreeWalls, Chicago, IL; The Museum of Contemporary Craft, Portland, OR; The Alice, Seattle, WA; Carl & Sloan Contemporary Art, Portland, OR; 4th Ward Projects, Chicago, IL; SPACE Gallery, Portland, ME; The Sculpture Center, Cleveland, OH; SOIL Gallery, Seattle, WA; Roots & Culture Contemporary Art Center, Chicago, IL; The Hyde Park Art Center, Chicago, IL; and Uri Gallery, Seoul, South Korea, among others.

They regularly teach at schools of art, craft, and design throughout the country, including the Ox Bow School of Art in Saugatuck, Michigan, the Haystack Mountain School of Craft in Deer Isle, Maine, and the Arrowmont School of Craft in Tennessee. They are also a co-founder of the collaborative group Craft Mystery Cult, established in 2010.

The Halsey Institute of Contemporary Art at the College of Charleston provides a multidisciplinary laboratory for the production, presentation, interpretation, and dissemination of ideas by innovative visual artists from around the world. As a non-collecting museum, we create meaningful interactions between adventurous artists and diverse communities within a context that emphasizes the historical, social, and cultural importance of the art of our time.

The Halsey Institute of Contemporary Art is located within the Marion and Wayland H. Cato Jr. Center for the Arts, College of Charleston 161 Calhoun Street, 1st Floor (corner of St. Philip & Calhoun Streets), Charleston, SC 29401

For further information check our SC Institutional Gallery listings, call the Institute at 843/953-4422 or visit halsey.cofc.edu.

Charleston Artist Guild in Charleston, SC, Features Works by Fran Davies

The Charleston Artist Guild in Charleston, SC, will present *Elemental*, an exhibition of works by Fran Davies, on view at the Guild Gallery, from Jan. 1 - 31, 2023. A reception will be held on Jan. 6, from 5-8pm.

Davies' art is a constant exploration of subjects that reflect her local surround-

ings, as well as the people and places that continue to inspire her.

Drawing and creating art has been a lifelong passion for Davies. She grew up outside NYC, earned a BFA in Illustration from Syracuse University and enjoyed a long career in advertising as an art and

continued on Page 4

Stand with Ukraine

If you are able here is a list of the Top-Rated Charities to help the Ukrainian Relief Effort.

From MSNBC Special: UkraineAnsweringTheCall.com

[Click Here to See CNBC for Individual Links Below](#)

Medical Services UNICEF USA International Medical Corps Heart to Heart International Mercy Corps World Vision	Water, Sanitation and Hygiene Heart to Heart International Catholic Relief Services GlobalGiving World Hope International Convoy of Hope UNICEF USA ActionAid USA World Help Operation Blessing International International Relief Teams Water Mission World Vision
Medical Supplies AmeriCares Project C.U.R.E. World Vision MAP International Heart to Heart International UNICEF USA MedShare Direct Relief Project HOPE Operation USA	Emergency Housing World Vision UNICEF USA A Chance In Life World Help Islamic Relief USA GlobalGiving American Jewish Joint Distribution Committee Catholic Relief Services
Non-Medical Supplies Operation USA Mercy Corps AmeriCares Matthew 25: Ministries MedShare International Relief Teams World Help Project HOPE American Jewish Joint Distribution Committee Operation Blessing International GlobalGiving ActionAid USA UNICEF USA Save the Children Episcopal Relief & Development Catholic Relief Services World Hope International Good360	Long-Term Assistance Center for Disaster Philanthropy Catholic Relief Services World Help Operation Blessing International Other (cash/cash vouchers, logistic supply) World Vision American Jewish Joint Distribution Committee Islamic Relief USA Heart to Heart International Church World Service ActionAid USA AmeriCares Samaritan's Purse UNICEF USA

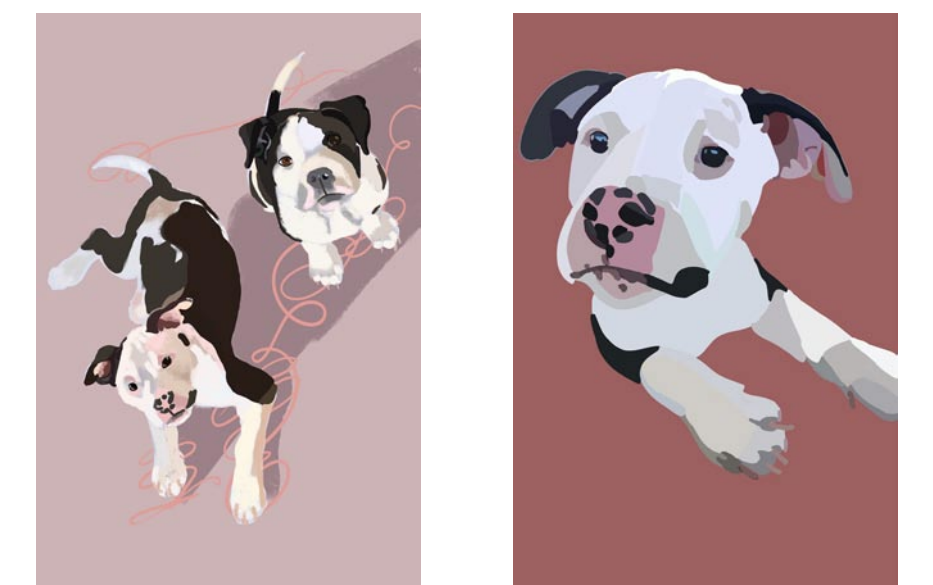
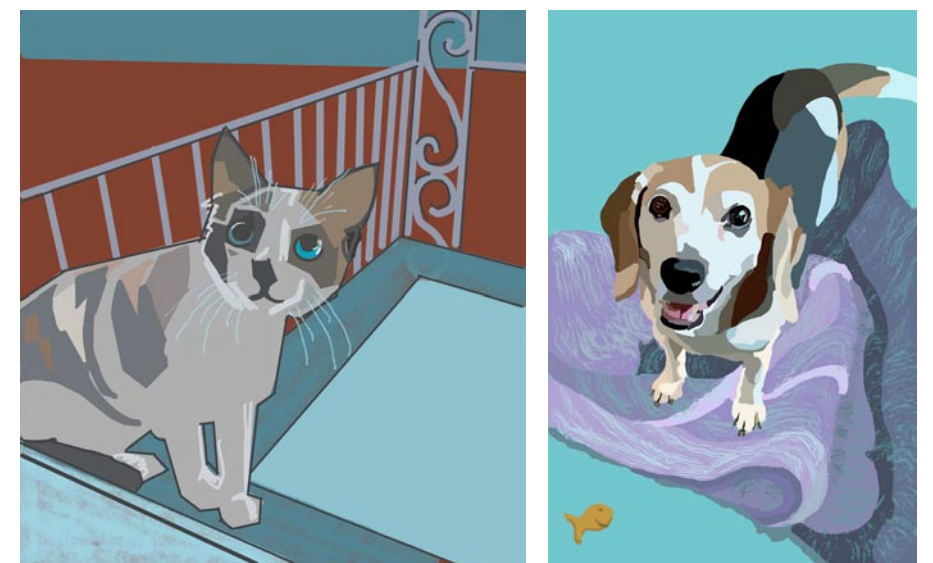

K A R Y N H E A L E Y A R T



[Karyn Healey Art Pet Trix](#) • Summerville SC

Editorial COMMENTARY

by Tom Starland, Editor and Publisher

On Our Cover

On our cover this month is a work by Kirkland Smith, an artist from Columbia, SC, who is showing works at the Morris Center for Lowcountry Heritage in Ridgeland, SC, just off I-95 South. The exhibit, *The (In)disposable Art of Kirkland Smith*, will be on view there from Jan. 14 through July 15, 2023. The art installation is a playful collection of assemblages. Smith creates 3-dimensional works that speak to environmental responsibility in a fresh, evocative way. For example, to portray the problem of overconsumption and its effects on society, she uses everyday disposable objects as her paint medium. You can read all about it on Page 7 of this issue.

Another Year, Another Notch In Our Belt

We are entering our 36th year of publishing an arts publication, now online for our 11th year. Oh, am I tired you ask? Not really, it's amazing how it gets easier to do with each year that passes by. That was really the case this last month as people seemed to be too busy to send us info about what they'll be offering on view this month. Don't worry, there is plenty of art to see, we just didn't get informed about a lot of it, so don't count on us to have all the info about all that is happening. I'm not even sure the folks who are presenting some of these exhibits know what they are showing until an artist arrives at the door with a car or van full of art. It was the holidays and take your pick from any of them which were taking place from the end of November to the beginning of January - there's something for everyone, even Festivus - For the Rest of Us.

Luckily it was slow this last month. I caught a cold in the middle of the month - first one in about four years. Yet, I was also on

guard duty trying to keep the grandboys out of our room where they thought the stash of Christmas presents were being hidden. They were all turning into little Sherlock Holmes. And when they found wrapped packages, they started the age-old guessing process of trying to figure out what's inside the wrapping by shaking, fondling, and sizing up the box. The guesses ranged from the absurd to the impossible, but...their Grandpa and Grandma were old hands at disguising packages to lead noisy children off the right trail.

Putting a heavy book in with a box of T-shirts or a small bag of Legos in with a pair of pants was something we learned a long time ago. Also putting small things in a big box drives the boys crazy - as for them, size matters.

There's nothing like watching a child shake a box, the kind that clothes usually come in, and it sounds like there are a million Legos inside - enough to make a *Star Wars* Millennium Falcon. Not the small one, but the big one. The look on that kiddie's face when they opened it on Christmas was priceless - out came the cry, "underwear and a bag of my old Legos!"

Another Year, A New Hope

And speaking of *Star Wars* and that first movie, *A New Hope*, which launched a million spin off movies and TV shows, we have hopes that this year people will send their exhibit info in early (as plain text in the body of an e-mail) and send a few high res images with it (at least 3" wide by 300dpi as attachments). It never hurts to hope, well sometimes it hurts when things seem hopeless, but we can always hope.

Of course next month will be different, no big holidays to get in the way and the long Winter nights and days will give everyone lots of time to send us their info. Right!

Don't forget about our website:

www.carolinaarts.com



You can find [past issues](#) all the way back to August 2004!

You can find [past articles](#) all the way back to June 1999

History is the gateway to the future.

Send us your email address to be added

to our list to receive notice of each

monthly issue.

info@carolinaarts.com

Downtown Charleston, SC, Map & Gallery Guide

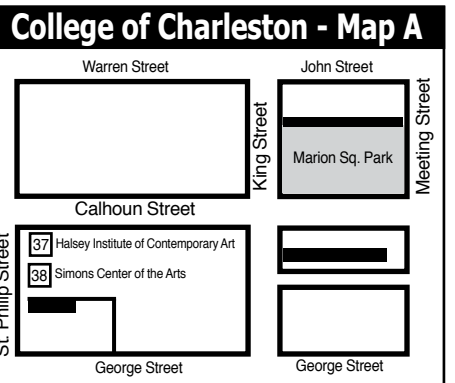
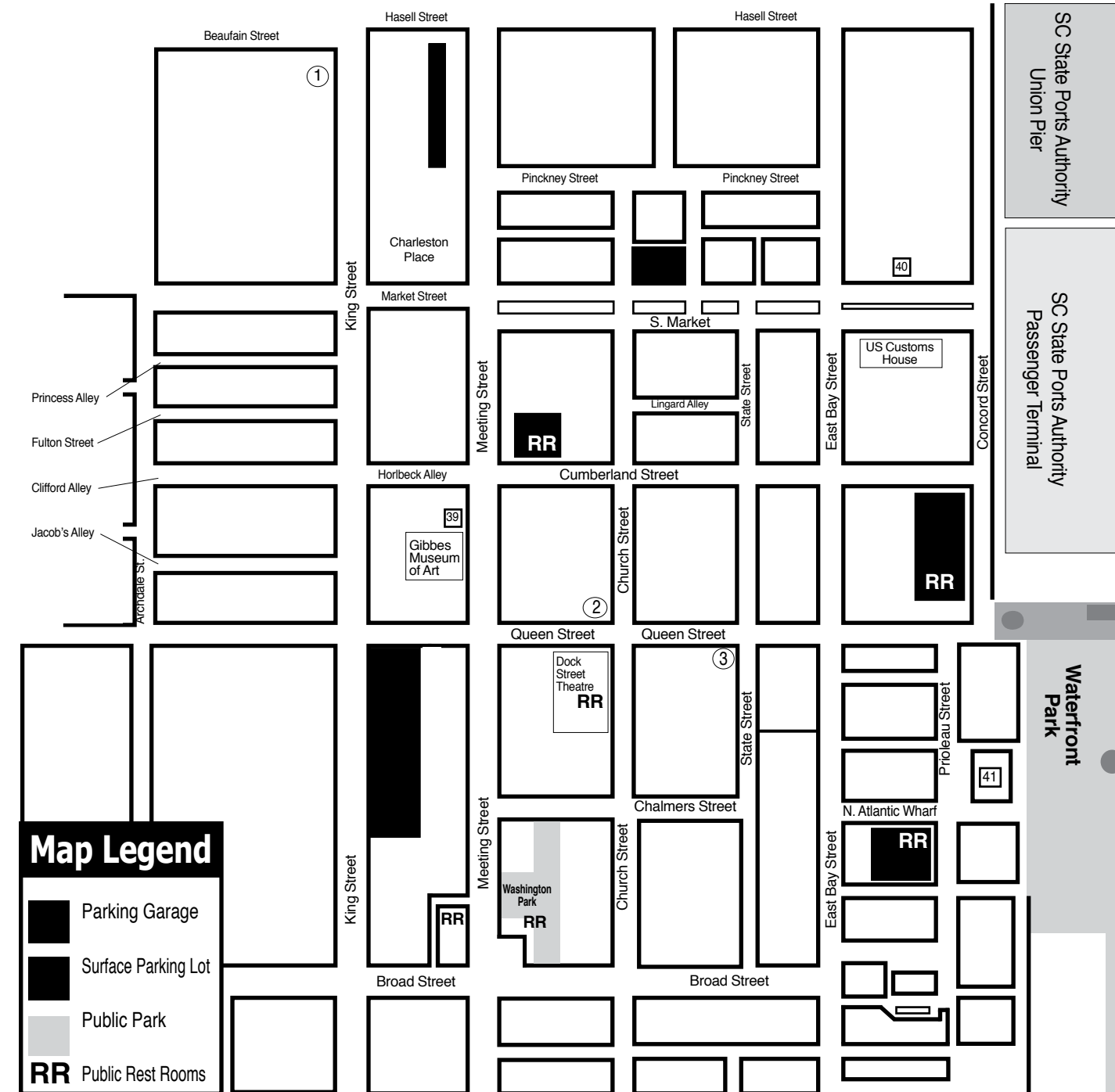

Downtown Charleston Galleries

1. Rhett Thurman Studio
 2. Corrigan Gallery
 3. Anglin Smith Fine Art
- And the Wells Gallery on Kiawah Island and the Halsey - McCallum Studio by appt. only

Institutional Spaces

37. Halsey Institute of Contemporary Art
38. Simons Center for the Arts
39. Gibbes Museum of Art
40. Art Institute of Charleston Gallery
41. City Gallery at Joseph P. Riley, Jr. Waterfront Park

Charleston Artist Guild

continued from Page 3

creative director, working on television and print campaigns in the USA and abroad. In 2018, Davies and her husband moved to Mount Pleasant, excited to begin a new chapter as part of this vibrant art community and the beauty of the Lowcountry.

Davies is always learning and experimenting with different techniques, and likes to choose whichever medium feels right, based on the impression she wants a piece to convey. She says "The joy in art for me is in playful spontaneity, in discovering a new technique, or making a happy mistake, or trying a totally different approach."

The gallery is located on East Bay Street in Charleston.

For further information check our SC Institutional Gallery listings or call the Guild at 843/722-2425.



Work by Fran Davies

City of North Charleston, SC, Offers Works by Laurie Candelaria & Stacey Green

City of North Charleston, SC, will present two new concurrent exhibitions including: *Life*, featuring watercolor paintings by Laurie Candelaria and *Fired and Iced*, featuring fused glass works by Stacey Green, both on view at the Park Circle Gallery, from Jan. 4 - 28, 2023. A reception will be held on Jan. 6, from 5-7pm.

In her exhibit, *Life*, Laurie Candelaria of Johns Island, SC, presents a collection of watercolor paintings that highlight all different aspects of "life" in the Lowcountry. Each piece captures the energy and essence of beach life, wildlife, plant life, marsh life, and more. Candelaria received a Fine Arts Degree from the University of New Mexico. She began her artistic career in metalsmithing, moved on to stained glass/mosaic glass, and now loves to paint with watercolor.



Work by Laurie Candelaria

[continued on Page 6](#)

WELLS GALLERY



ONE-OF-A-KIND JEWELRY BY BRUCE BAUER

EARRINGS: OPALIZED PETRIFIED WOOD
RING: BOULDER OPAL

THE SANCTUARY AT KIAWAH ISLAND GOLF RESORT
1 SANCTUARY BEACH DR | KIAWAH, SC | 29455 | 843.576.1290

WWW.WELLSGALLERY.COM

MORE DEMOCRATIC WOMEN ELECTED TO OFFICE AT ALL LEVELS OF GOVERNMENT



We inspire women to run.

We hone their skills to win.

Find out more:

<https://sc.emergeamerica.org/>

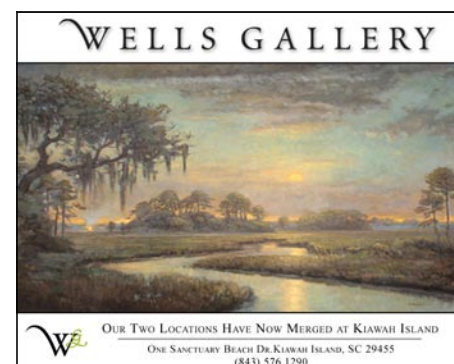

Halsey - McCallum Studio

Works by
Corrie McCallum & William Halsey

paintings • graphics • sculpture
for the discerning collector

by appointment - 843.813.7542

Rhett Thurman Studio

241 King Street
Charleston, SC
843-577-6066

www.rhettthurmanstudio.com
also showing at
[Horton Hayes Fine Art](#)
12 State St • Charleston, SC • 843-953-0014

Halsey Institute of Contemporary Art

The Marion and Wayland H. Cato Jr. Center for the Arts
College of Charleston School of the Arts
161 Calhoun St., Charleston, SC

The Halsey Institute of Contemporary Art is administered by the School of the Arts at the College of Charleston and exists to advocate, exhibit and interpret visual art, with an emphasis on contemporary art.

Mon.-Sat., 11am-4pm
843/953-4422 or at halsey.cofc.edu

CORRIGAN GALLERY LLC

Charleston's contemporary art scene

paintings photographs
fine art prints

843 722 9868

Saul Alexander Foundation Gallery

Charleston County Public Library
Main floor of the Library

Featuring monthly exhibitions
by local and regional artists

Open during regular Library hours.

843-805-6801
68 Calhoun Street, Charleston, SC

Anglin Smith

241 King Street
Charleston, SC
843-577-6066

9 queen street charleston, sc
843.853.0708
www.anglinsmith.com

Your Ad Here

Reach our readers with this size ad,
our smallest starting at \$10

To start in the next issue
call 843/693-1306 or
e-mail to info@carolinaarts.com

City of North Charleston, SC

continued from Page 4 / [back to Page 4](#)

Fired and Iced features fused glass works by Stacey Green of McClellanville, SC. Working with layers of glass powders, Green creates glass pieces in a variety of subjects inspired by her childhood in picturesque New Zealand, her time spent in the West Coast of Canada, as well as the past 25 years surrounded by the beauty of the Lowcountry. While she has worked with stained glass, mosaic glass, torch glass, and blown glass, Green has come to favor fused and kiln formed glass, which requires multiple firings. "Glass can be mesmerizing, intimidating, sharp and soft, all at the same time," Green explains.

"There is always an element of surprise when the kiln is opened many hours later as glass has a definite mind of its own. I have learned to expect the unexpected," says Green.

The Park Circle Gallery is located on Jenkins Avenue in North Charleston. Admission is free and free street parking is available on Jenkins Avenue in front of the gallery, as well as on the adjacent streets and in parking lots close by.

For further information check our SC Institutional Gallery listings, call 843/637-



Work by Stacey Green

3565 or e-mail to (culturalarts@north-charleston.org). For information on other Cultural Arts programs and artist opportunities, visit the Arts & Culture section of the City's website at (www.northcharleston.org).

Charleston Crafts Cooperative Gallery in Charleston, SC, Offers Works by New Members

Charleston Crafts Cooperative Gallery in Charleston, SC, will present *New Year, New Art!*, featuring works by new members, Bonnie Younginer, Fairoozan Abdullah, and Robb Helmkamp, on view from Jan. 3 - 29, 2023. A reception will be held on Jan. 8, from 2-5pm, during Charleston's Second Sunday event.

"We are delighted to welcome three new members working in fiber arts, paper quilling and fine furniture," says Gallery President Dan Diehl. "We invite everyone to stop by to admire their work and celebrate our growing roster of creative artisans."

Bonnie Younginer is a fiber artist interpreting the beautiful natural habitat of the SC coast. She creates contemporary wall art using felting techniques with dyed fleece and spun yarns. She also weaves expressive tapestries with wool yarn. Creating alchemy with wool, Younginer's work captivates the senses with its warmth, color and texture.



Work by Bonnie Younginer ant, vibrantly colored works of art.

Robb Helmkamp crafts original and unique furniture, sculpture and accessories made of various native woods, some pieces with metal accents. Soft contours and subtle curves yield to gentle flow and movement. By juxtaposing wood and metal, light and dark tones, smooth and rough textures, Helmkamp uses woodworking as a canvas for expression.

While these members are in the spotlight, the work of all the gallery's members is also on display and available for purchase, including jewelry, wood puzzles, encaustic paintings, mixed media collages, apparel and accessories plus functional and decorative objects in wood, ceramic and glass.

Charleston's destination for fine craft since 1989, the gallery is located on Society Street, just steps from King Street, in the city's shopping, cultural and dining hub. The gallery is staffed by its friendly member-artisans. Charleston Crafts Cooperative Gallery is a dynamic community of more than two dozen jury-selected artisans, and all are from South Carolina, making this the city's only exclusively local craft gallery.

For further information check our SC Commercial Gallery listings, call the gallery at 843/501-7522 or visit (www.shop-charlestoncrafts.com).

Works by Robb Helmkamp

Fairoozan Abdullah, a paper artist specializing in quilling, works with thin paper strips to craft intricate and decorative wall art and three-dimensional stand-alone creations such as vessels and sculptural pieces. Abdullah combines her love of paper and her experience in painting to create exuberant

So you're the Marketing Director of a visual arts organization, art museum, arts center, arts council or artist guild and you're wondering why you never see the exhibits presented at your facility included here. Maybe you're the owner of a commercial art gallery and you've never seen your exhibits included with others presented in your area. You might even be an individual artist who is having an exhibit in a non-profit space or commercial space and you don't see your exhibits included. My question to you is - How long will you put up with that before you ask someone, "Why that is the case?" If you're not included - it's your fault.

Halsey - McCallum Studio William Halsey & Corrie McCallum

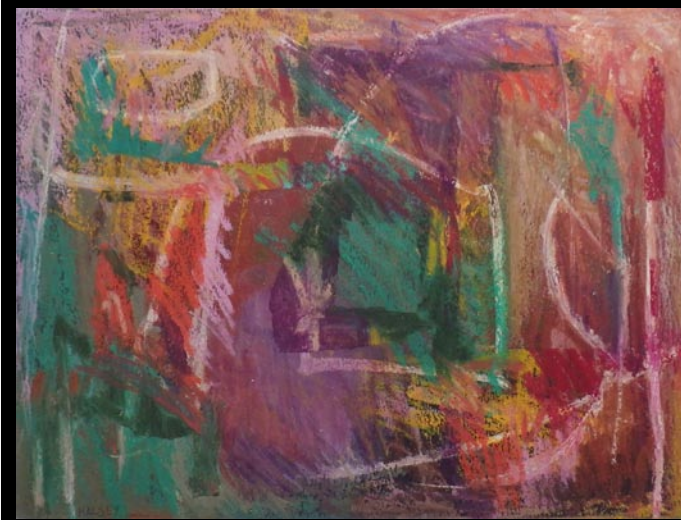

Growing by William Halsey, 1992
oil pastel and paint stick on paper, 18 x 24 inches

Paintings
Graphics
& Sculpture for
the discerning
collector



Painting by Corrie McCallum

Both artists are
recipients
of the
Elizabeth O'Neill
Verner Award

For information: David Halsey • 843.813.7542 • dhalsey917@comcast.net

Whimsy Joy© by Roz

Therapeutic Expressions for All Ages



Bentley's Wagon

Images are available on:
Prints • Notecards • Calendars • Mousepads • T Shirts
Decals • Aprons • Stickers • Children's Paint Smocks

Check my website for
new whimsies!

All images are copyrighted

Rosalyn Kramer Monat-Haller M.Ed., LLC
Counseling for Children, Adolescents, & Adults
Licensed Independent Social Worker - CP

*Mother, Grandmother, Daughter, Friend, Psycho-therapist
and Artist who uses color and whimsical imagination
to create joyful art for children of all ages*

www.whimsyjoy.com

843.873.6935 • 843.810.1245

Morris Center for Lowcountry Heritage in Ridgeland, SC, Features Works by Kirkland Smith

The Morris Center for Lowcountry Heritage in Ridgeland, SC, will present *The (In)disposable Art of Kirkland Smith*, on view from Jan. 14 through July 15, 2023.

The art installation is a playful collection of assemblages. Drawing on her love of realism and portraiture, Smith creates 3-dimensional works that speak to environmental responsibility in a fresh, evocative way. For example, to portray the problem of overconsumption and its effects on society, she uses everyday disposable objects as her medium rather than the subject of her work.

The artist hopes to spark an awareness of consumer habits and attitudes, driving home the message that while what we throw away says much about who we are, what we choose to cherish and protect says more in the end. "As people are thinking about resolutions and positive changes, the new year is an ideal time for us to bring this meaningful exhibit to our community. Although it's fun and full of surprises, it will give visitors a lot to consider," says Morris Center Executive Director Tamara Herring.



Work by Kirkland Smith

Smith is a classical painter who began creating collage-style pieces of post-consumer waste almost by accident. She was searching for an innovative way to communicate the importance of reducing, reusing and recycling for her entry in an environ-

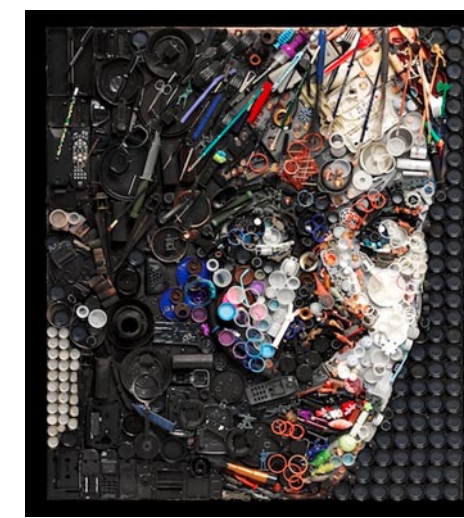

Work by Kirkland Smith

mental landscape contest. Her solution was to use waste as her "paint."

Born in Mt. Pleasant, SC, Smith's lifelong dream was to be an artist. She resides with her husband and four children in Columbia, SC, where she takes commissions for assemblage pieces and teaches drawing and painting to children.

Located in the heart of downtown Ridgeland on US 17, the Morris Center for Lowcountry Heritage is a learning and exhibition center dedicated to preserving and cultivating the history, culture and spirit of Ridgeland and its surrounding counties. Housed in a collection of vintage buildings, with the architecturally distinctive Sinclair Service Station as its focal point, the center features ever-changing exhibitions, interactive and dynamic learning opportunities, cultural offerings, storytelling and other forms of art.

For further information check our SC Institutional Gallery listings or visit (www.MorrisHeritageCenter.org).



Atlantic Ocean

These maps are not to exact scale or exact distances. They were designed to give readers help in locating galleries and art spaces in the area.

- Gallery Spaces**
- 1 Art League of Hilton Head Gallery
 - 2
 - 3
- Other Points of Interest**
- A HHI Visitor's Center
 - B Hilton Head Island Public Library
 - C Art League of Hilton Head Gallery
 - D Art League of HH Art Academy
 - E Coastal Discovery Museum @ Honey Horn
 - F mile Marker

Hilton Head Island, SC

Art League of Hilton Head on Hilton Head Island, SC, Offers Annual Open Exhibition

The Art League of Hilton Head on Hilton Head Island, SC, will present its annual *Anything Goes!* member exhibition this New Year at Art League of Hilton Head Gallery, from Jan. 3 - 28, 2023. A reception will be held on Jan. 11, from 5-7pm. All attendees at the reception are invited to vote for their favorite art pieces, with awards going to 1st, 2nd and 3rd place. The announcement of the People's Choice awards and door prizes winners will take place at 6pm.

Anything Goes!, an exhibit of member art at Art League Gallery, celebrates the astounding array of artwork created by Art League exhibiting members. Truly anything goes at this exhibit: any media, size, shape, form or subject. From 2D art in painting, pencils, and photography to jewelry, glass, wood and other 3D forms, exhibiting artists challenge themselves to bring together their best for the new year.



Work by Alysia Brazin

"Our annual *Anything Goes!* exhibit is a chance for our member artists to create new pieces that showcase their best ideas and latest techniques," says Kristen McIntosh, General Manager. "Because we showcase multiple artists, the community can see just how talented and varied our artists are."

Check us out at (www.carolinaarts.com) or e-mail to (info@carolinaarts.com)



Work by Donna Varner

The Art League of Hilton Head is the only 501(c)(3) nonprofit visual arts organization on Hilton Head Island with a synergistic art gallery and teaching Academy. The Art League Academy welcomes artists and students in all media at all skill levels, including true beginners. Taught by professional art educators, students can choose from many art classes and workshops that change monthly.

The Art League Gallery features local artwork in all media created by more than 170 member artists. All artwork on display is for sale and exhibits change every month. Located mid-island inside Arts Center of Coastal Carolina, next to the box office.

"Inspiring visual arts for our community and its visitors through exhibitions, education and partnerships" is Art League of Hilton Head's mission.

For further information check our SC Institutional Gallery listings, call the League at 843/681-5060 or e-mail to (admin@artleaguehhi.org).



Love Art. Learn Art.

ART LEAGUE GALLERY

Enjoy local artwork in all media by more than 180 exhibiting member artists. All artwork on display in our large gallery is for sale. We showcase 2D, 3D and jewelry. Exhibits change every month and Featured Artist receptions are free and open to the public. Check our website for exhibit dates, details and special events. Monday-Saturday from 10 AM-4 PM and Sunday from noon-4 PM. **843.681.5060**

ART LEAGUE ACADEMY

Whether you're starting out or been making art for years, our teaching Academy has a place for you. In-person and online classes and workshops are taught by professional art educators and nationally recognized guest instructors. Listings change often and classes range from half-day to several weeks, with something sure to match your schedule and budget. Come be inspired. **843.842.5738**

WWW.ARTLEAGUEHHI.ORG
A 501(c)(3) Nonprofit Arts Organization



CALL FOR ENTRIES

Society of Bluffton Artists'
29th Annual

Judged Show

EXHIBIT: March 6-April 2, 2023

RECEPTION + CASH AWARDS: 4-6pm • March 8

non-SOBA
members
invited to
enter

Deadline
for Entry:
February 28



SOBA
THE SOCIETY OF BLUFFTON ARTISTS

6 CHURCH STREET
OLD TOWN BLUFFTON
SOBAGALLERY.COM

bluffton
HEART OF THE LOWCOUNTRY

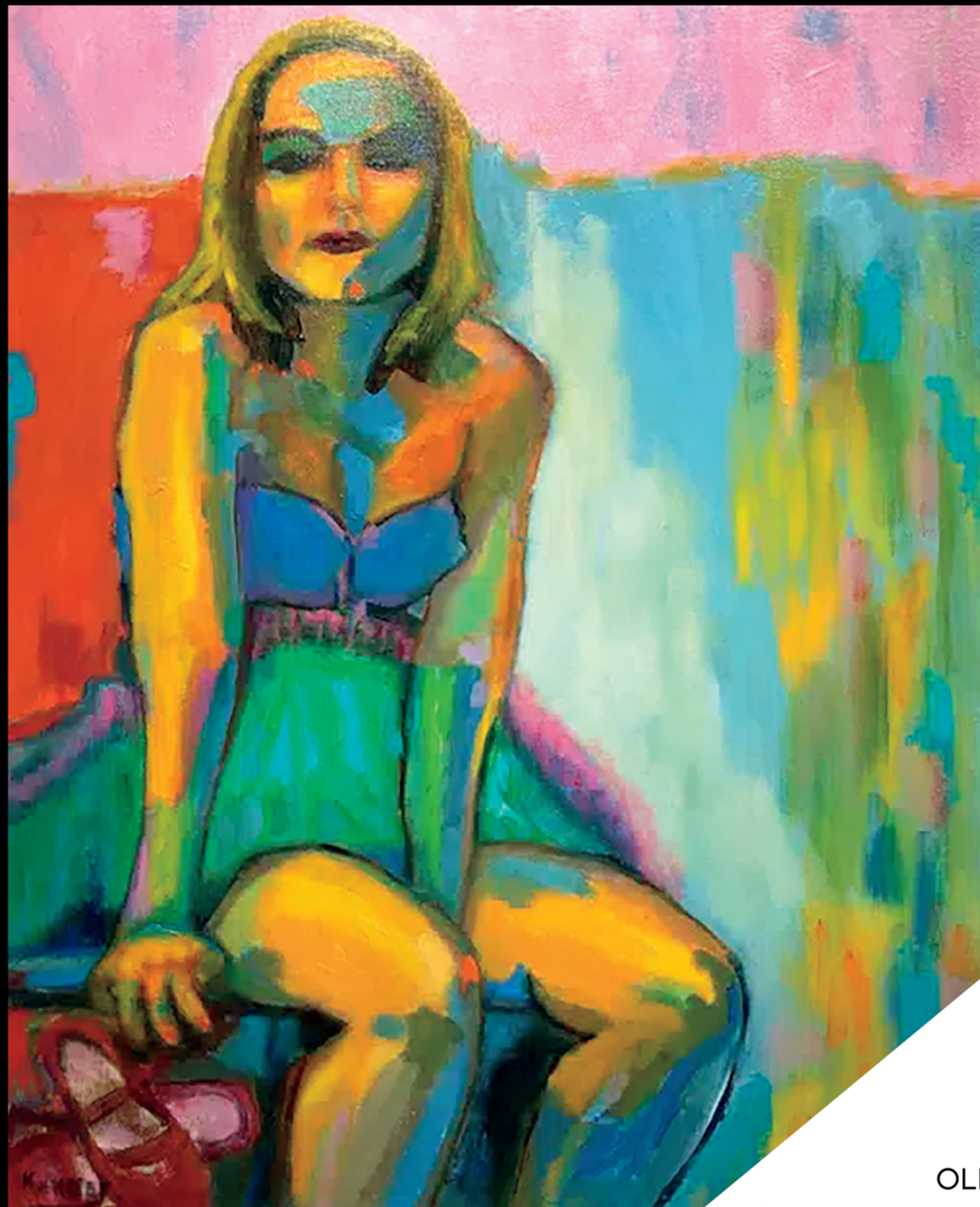

BEST IN SHOW: 28th Annual Judged Show — John Kenney, oil, "Dance Class"

Society of Bluffton Artists in Bluffton, SC, Features Works by Kendra Natter

The Society of Bluffton Artists (SOBA) in Bluffton, SC, will present *Conceptual Photography*, featuring works by well-known photographer Kendra Natter, on view in the SOBA Gallery, from Jan. 2 - 29, 2023. A reception will be held on Jan. 8, from 3-5pm.

Natter's photographic journey began 15 years ago with a simple desire to capture the beauty of everyday objects. Her passion has evolved over the years and culminates in the *Conceptual Photography* exhibit. Conceptual photography is a derivative of the Conceptual Art movement, which began in the 1960s and 1970s. This movement utilizes photography to express artists' ideas and strong emotions.

"As I set up to take a photograph, I carefully reflect upon how I am feeling and which particular emotions an image or scene evokes within me," Natter said. "This empowers me to cull a specific emotion or idea into a viewer's mind. The images in this exhibit represent conceptual photography work that resonates strongly with me. As you view my photos, I encourage you

to notice and reflect upon the emotions and ideas that come to your mind."

Natter is an expert photographer and an active board member of the Camera Club of Hilton Head. Her work has been featured by the SOBA Gallery, the Art League of Hilton Head Island, Savannah Wildlife Refuge, and Coastal Discovery Museum. Natter has won more than 125 ribbons in photographic competitions.

Natter teaches a variety of photography courses. Her photography business offers printing and custom framing services, family portraits, pet and event photography and photography tours.

The Society of Bluffton Artists is the heart of the flourishing art hub in Old Town Bluffton's historic district at the corner of Church and Calhoun streets. As a non-profit art organization, SOBA offers regular art classes, featured artist shows, exhibitions, scholarships, outreach programs and more.

For further information check our SC Institutional Gallery listings, call SOBA at 843/757-6586 or visit (sobagallery.com).

Greenville Technical College in Taylors, SC, Features Works by Sam Wang

Greenville Technical College in Taylors, SC, will present *Sam Wang: Centripetal Summary*, on view in the Benson Campus Galleries, from Jan. 9 through Feb. 10, 2023.

Wang's photography consistently searches for a visual core through his experimentation with handmade equipment, photographic processes and digital technologies. His discoveries elevate everyday sights to imaginative visions. Always the educator, as well as the photographer, Wang's photographs teach us how to look and not overlook, how to comprehend through visual appreciation. In the monograph, *Sam Wang, Four Decades of Photographic Explorations*, Wang writes, "I have been most interested in the discoveries we make in the production of art. To me the images and the prints are merely evidences of our experiences, or byproducts of our investigations, and not ends in themselves."

Centripetal Summary is an abridgement of *Sam Wang: Centripetal Discovery*. *Centripetal Summary* came into existence following a circuitous route beginning with the short film, *Sam Wang: Centripetal Persistence* created by John Rash (Director of the Southern Documentary Project, at the Center for Southern Culture, University of Mississippi). Rash's film led Wang's former student, Richard Lou (University of Memphis Department of Art Chair and Professor) to curate the exhibition, *Sam Wang: Acts of Persistent Discoveries* for the University of Memphis Museum. A pared down version of *Discoveries* then moved to the Gammill Gallery, University of Mississippi and eventually home to Clemson University. At Clemson, Denise Woodward-Detrich, Director of Clemson's Lee Gallery expanded the exhibition to *Sam Wang: Centripetal Discovery* for a fall, 2022 Lee Gallery exhibition which also featured John Rash and a screening of his *Sam Wang: Centripetal Persistence*.

Sam Wang: Centripetal Summary is an abstract of Wang's compendium of looking, finding, and creating. He uses current digital technology as well as antique palladium, gum, and darkroom processes that he sometimes combines and layers. With Wang's



Work by Sam Wang

eye and adventuresomeness there will always be more. *Summary* is an homage to his 40 years on a centripetal path as artist, educator, and skilled, fearless craftsman.

Sam Wang was born in Beijing, China and immigrated to the United States. He studied art in South Dakota and received his MFA in Photography from the University of Iowa. For 40 years he was head of Clemson University's photography program, graduating hundreds of photography graduate students. He also co-initiated the Clemson MFA program in Digital Production Arts, preparing students for the animation industry. At Clemson, he received the Alumni Distinguished Professor of Art Award. He has been recognized as an Honored Educator by the Society for Photographic Education - Southeast Region. He was presented the Elizabeth Verner Award by Governor Nikki Haley for his contributions to the arts in South Carolina.

Wang and the Department of Visual Arts dedicate *Sam Wang: Centripetal Summary* as a memorial to Blake Praytor. Praytor, one of Wang's MFA graduates, was Greenville Tech's Department of Visual Arts' lead photography instructor for 14 years and DVA chair for 9.

For further information check our SC Institutional Gallery listings, visit (www.gvltec.edu/dva) or call Fleming Markel, Gallery Director or Pat Owens, Gallery Assistant at 864/250-3051 or e-mail to (fleming.markel@gvltec.edu).

Greenville Center for Creative Arts in Greenville, SC, Offers Dual Artists Exhibit

The Greenville Center for Creative Arts in Greenville, SC, will present *No Detail Too Small*, featuring works by KC Christmas and Jordan Winiski, on view in the Center's Community Gallery, from Jan. 6 through Feb. 22, 2023. A reception will be held on Jan. 6, from 6-9pm.

In *No Detail Too Small*, Jordan Winiski and KC Christmas explore the intricacies of

life. Jordan Winiski transforms overlooked flora into intricate ceramic dioramas to magnify the dichotomy between what is valued or destroyed. KC Christmas's flora collages serve as a reminder to pause and reflect. By capturing florals in their bloom, the progress of time is paused in order to observe a moment before it is gone.

continued above on next column to the right

Visit
Carolina Arts
on Facebook

Go to this [link](#) and
"like" us!

Play Hard by Kristin Griffis

La Petite
GALLERIE

Featuring works in oil, acrylic, watercolor, mixed media, plus sculpture, jewelry and garden art

56 Calhoun Street, Bluffton, South Carolina
lapetitegalerie.com



Work by Jordan Winiski

South Carolina Emerging Artist, and was a 2022 NCECA Multicultural fellow.

The Greenville Center for Creative Arts is a non-profit organization that aims to enrich the cultural fabric of the community through visual arts promotion, education, and inspiration.

For further information check our SC Institutional Gallery listings, call the Center at 864-735-3948 or visit (www.artcentergreenville.org). Check out GCCA on Facebook (Greenville Center for Creative Arts) & Instagram (@artcentergv1).

Greenville Center for Creative Arts in Greenville, SC, Offers Group Exhibition

The Greenville Center for Creative Arts in Greenville, SC, is presenting *Strangely Familiar*, featuring works by Heather Deyling, Joseph Kameen, and Mark Brosseau, on view in the Center's Main Gallery, through Jan. 25, 2023.

In *Strangely Familiar*, artists Joseph Kameen, Mark Brosseau and Heather Deyling confront relationships to the world around them. Familiar yet sometimes indiscernible objects and scenery call into question the connection we have with the world around us. Mark Brosseau and Joseph Kameen's paintings find figures and objects coming to terms with their surroundings; while Heather Deyling's fiber and mixed media installation of amalgamated flora and fauna defy identification and question the ways in which they emerged.



Works by Heather Deyling

Heather Deyling is the Professor of Foundation Studies at SCAD Atlanta. Deyling earned an MFA in painting from Tyler School of Art, Temple University and a BFA from Kent State University. Recent exhibitions include a solo show at the Peninsula Museum of Art in Burlingame, CA and group exhibitions at the San Jose Museum of Quilts and Textiles, San Jose,



Work by Mark Brosseau

CA, the Hudgens Center for Art and Learning, Duluth, GA and the Wiregrass Museum of Art, Dothan, AL.

Joseph Kameen is the Assistant Professor of Art at the University of South Carolina Aiken teaching painting and drawing. Kameen received his BFA in painting and sculpture from Boston University, and an MFA in painting from Indiana University Bloomington. Kameen has exhibited his artwork nationally and internationally at venues such as The Painting Center, Site: Brooklyn, and Torstraße 111.

Mark Brosseau lives in Greer with his wife and two dogs. He received his BA from Dartmouth College and his MFA from the University of Pennsylvania. He has had fourteen solo exhibitions, has been in a number of group shows, has had his work reviewed by *ArtForum*, the *Philadelphia Inquirer*, and has been featured in *Town* magazine. He is the recipient of a Fulbright Fellowship to Iceland (2001) and a Pollock-

continued on Page 11

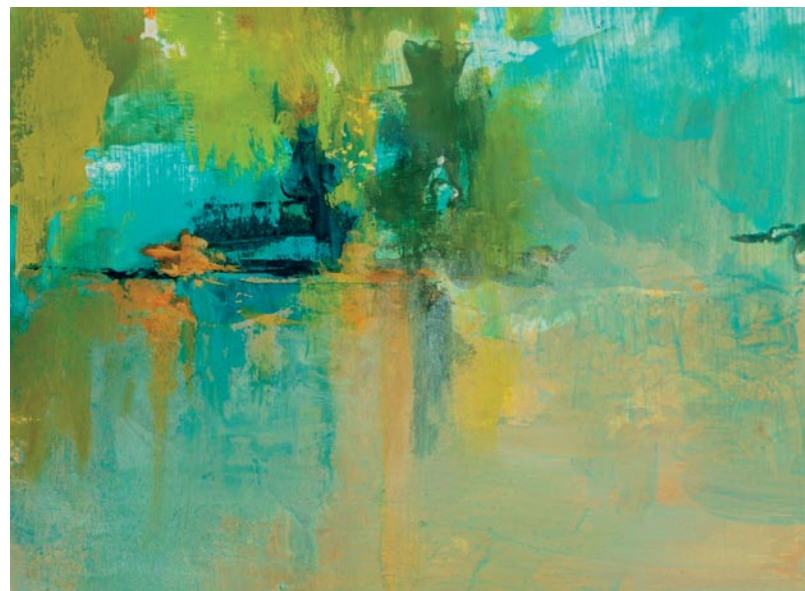

January 12 - February 20

JOURNEYS
Ginger Cebe & Mimi Wyche

January 12 - February 20, 2023
Opening reception:
Thursday, January 12 | 6 - 8 PM

A collection of abstracted spaces by Ginger Cebe and Mimi Wyche. Ginger looks for scenes that speak to her with their inherent and often accidental beauty, painting to simplify and enhance the center of interest and mood of the day. Mimi paints primarily from her imagination, seeking to express an inner world in an outward form that is both accessible and mysterious. They invite the viewer to share in these discoveries, exploring their own memories and imagination.

Metropolitan Arts Council
16 Augusta Street | Greenville, SC 29601
Monday - Friday: 9 a.m. - 5 p.m.
greenvillearts.com
f t i @macartscouncil

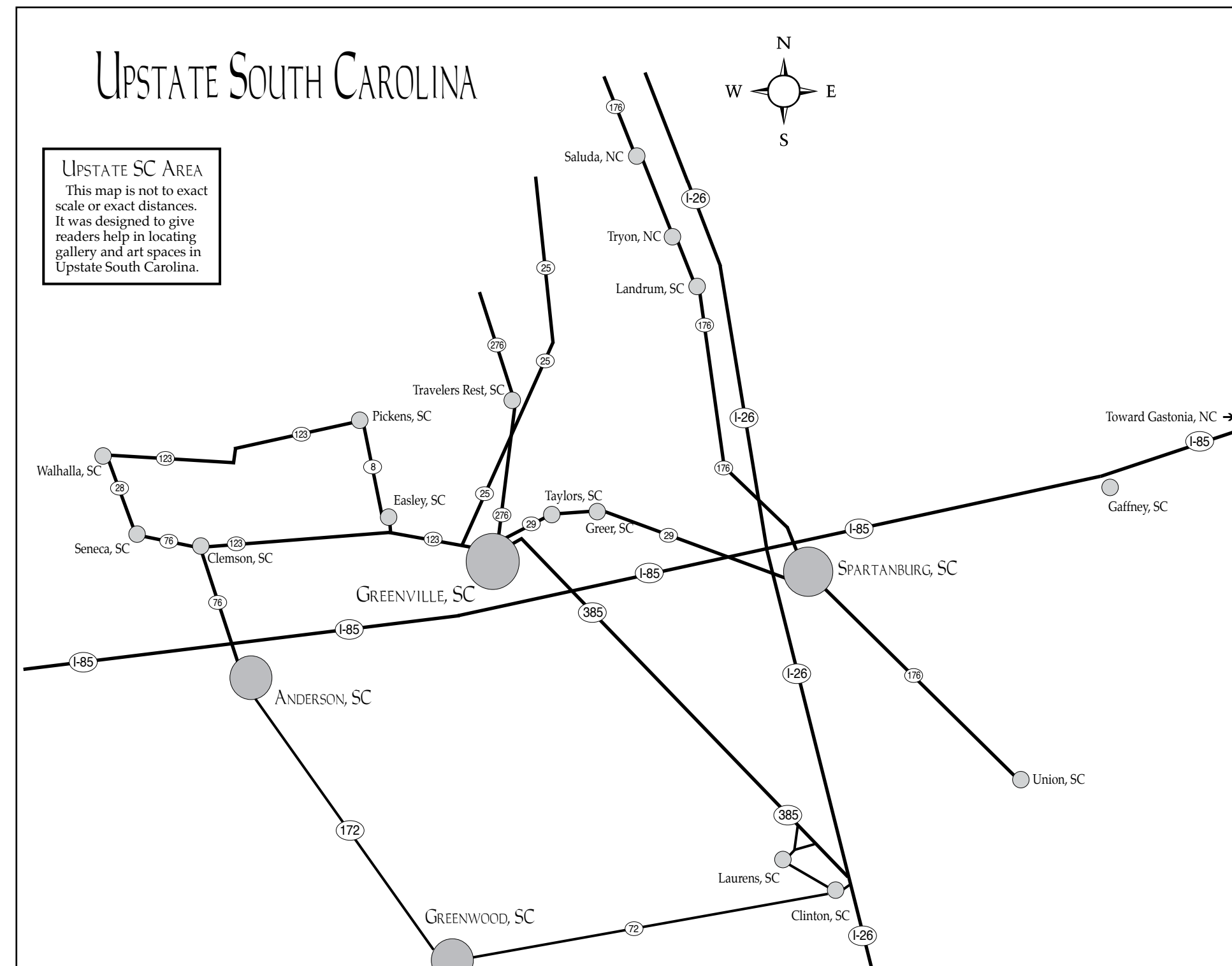

Greenville Center for Creative Arts

continued from Page 9 | back to Page 9

Krasner Foundation Fellowship (2019). He is the Art Teacher at Lakeview Middle School in Greenville. The Greenville Center for Creative Arts is a non-profit organization that aims to enrich the cultural fabric of the community through visual arts promotion, education,

and inspiration. For further information check our SC Institutional Gallery listings, call the Center at 864-735-3948 or visit (www.artcentergreenville.org). Check out GCCA on Facebook (Greenville Center for Creative Arts) & Instagram (@artcentergvl).

Art & Light Gallery in Greenville, SC, Features Works by Madeleine Peck Wagner & Meredith Mejerle

Art & Light Gallery in Greenville, SC, will present *Art of the Line*, featuring works by Madeleine Peck Wagner (Jacksonville, FL) and Meredith Mejerle (Athens, GA), on view from Jan. 3 - 28, 2023. A reception will be held on Jan. 6, from 6-8pm.

Lines change; they move, they explore. Lines weave their way in and out of our lives, they have the potential to transform not only us, but a blank paper or canvas. If we let them, they can take us on a journey of self-exploration. Wagner and Mejerle traverse all of these concepts in *Art of the Line*.

Wagner finds she is motivated by introspection, vulnerability, and humor. Her animal forms are placeholders for myths, icons, and identity. In relation to this, Wagner reflects, "In this instance, an identity filtered through a Western European lineage with nods to theorists and humorists. Touching tangentially on ideas of conspicuous consumption and transformation, I work towards an idea of opposing ends, of unexpected beauty and magical thinking. Too, I consider the role the natural world plays in concert to the human world, and the responsibility humans owe the other occupants of the planet." Her artwork navigates how we are all interconnected.

Wagner works in a manner that is slow and considered, time consuming and

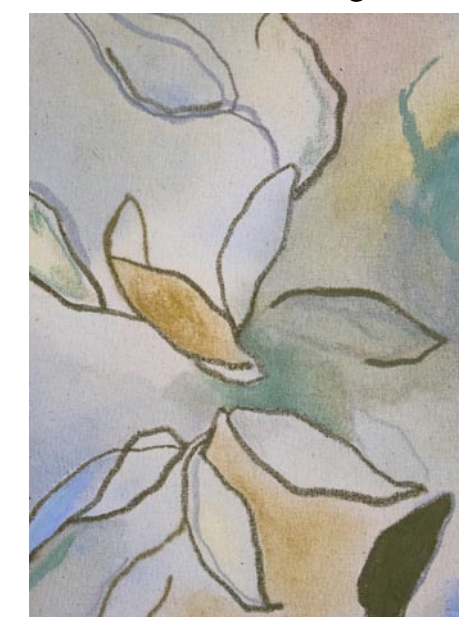

Work by Meredith Mejerle
tedious. This serves two functions: it forces her to spend time in a place and space that she might otherwise be tempted to rush through. Also, it allows her to meditate through action, and in so doing, hopefully impart something special - almost magical to each piece. Wagner works primarily in line because it is quiet and singular, simple, and full of force. It is the most basic of gestures, it is the most extraordinary of things.

Melinda Hoffman

Studio @ East Butler Rd • Mauldin, SC 29662
MelindaHoffmanArt.com • 864.320.0973

For Mejerle, lines are used to define. In relation to the exhibit, she says, "In nature, they allow us to digest our environment by separating textures, creating fields of colors, and alluding to depth. Lines may be organic, rigid, continuous, tangible, light, bold, short, long...the list goes on." If she could choose one word to describe a line, it would be temporary.

Mejerle observes, "I see lines as defining the measure of time. Dancing shadows evaporating as quickly as they appeared. The faintest tinge of brown on layers of petals. Stems bending quietly in the heat of summer." This body of work is Mejerle's interpretation of the fleeting moments found in nature. Whether at the hands of the elements or mankind, lines are in a constant state of change.

Madeleine Peck Wagner is an artist, writer, and educator based in Jacksonville, Florida. An optimistic pessimist, she believes that in the end, things generally work out. She spends her free time at the beach, hiking the woods, and reading art

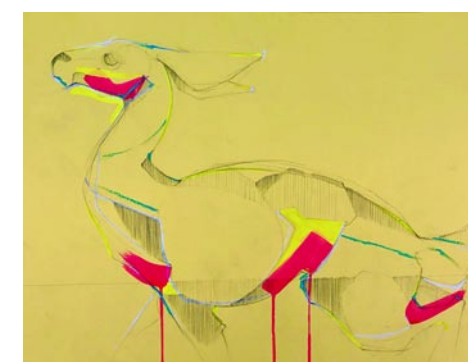

Work by Madeleine Peck Wagner
biographies as if the secret to success is therein. In a previous life, she worked in the locked psychiatric ward at University of Florida Health; there she made tangible, the transformative power of art and healing. That experience fuels her belief in a world made better and richer by art, artists, and expression.

After receiving her BFA in Art from The University of Georgia, Meredith Mejerle spent the next five years surrounding herself

JIM HARRIS

DEATH OF A NORMAL MAN

JANUARY 13 - FEBRUARY 19
RECEPTION: JANUARY 13, 6 - 8 PM

"These images reflect the search for the father I lost as a child. They are a search through memories, dreams and the grief his death created."



Centre Stage Gallery
501 River Street | Greenville, SC 29601
Hours: Tuesday - Friday, 2 - 5 PM

Be sure to catch *Once*
January 26 - February 12, 2023
Call (864) 233-6733 for tickets
centrestage.org



Art & Light Gallery in Greenville

continued from Page 11

with flowers and other natural elements curating and composing unique compositions in a three-dimensional matter. Her experience studying organic lines within these compositions inspired her to create abstract and minimal line drawings—layering colors, lines, and textures as if each composition was a landscape within itself. Her art focuses on capturing the movement and quiet details to create an overall “snapshot” of various floral scenes compiled through endless observations.

The exhibit can be viewed and purchases made at (www.artandlightgallery.com/exhibitions).

Since 2007, Teresa Roche and her team

have offered creative, inventive, and inspiring pieces that help collectors merge affordability with discovery by showcasing one-of-a-kind elements that tell a story! Art & Light Gallery features over 50 emerging to established local, regional, and international artists in the gallery and online. With a hand-picked collection of artists, they have just the right piece for those casually buying gift-able art, those just wading into collecting, the designers hunting the perfect piece for clients and the seasoned art collector.

For further information check our SC Commercial Gallery listings, call the gallery at 864/363-8172 or visit (www.artandlight-gallery.com).

The Anchorage Restaurant in Greenville, SC, Features Works by Bethany Mabee

The Anchorage Restaurant in Greenville, SC, is presenting *Structured Motion*, when life & art come full circle, featuring works by Bethany Mabee, through Apr. 1, 2023.

Join Mabee for the Anchorage Exhibition Series curated by Art & Light Gallery during a ticketed artist meet and greet allowing art and food connoisseurs the opportunity to meet the artist and hear about the inspiration behind her collection, *Structured Motion*. During the duration of the exhibition, The Anchorage also develops a signature cocktail inspired by the artwork that is featured on their seasonal menu. For those unable to attend, the artist talk on Feb. 9, will be streamed live on Instagram account @artandlightgallery at 5:15pm EST allowing art collectors and food enthusiasts to attend and interact virtually. During the event, the signature cocktail is served along with small bites, resulting in the perfect culmination of fine art and fine food.

Bethany Mabee, an abstract artist from Peoria, IL, has released a new body of work this January which has taken shape both literally and figuratively from quiet moments of reflection. Mabee, who transforms patterns within her paintings into textiles, will have artwork on display in a James Beard nominated restaurant. The neighborhood, known at one time as the “textile capital of the world,” has been transformed over the last few decades into a burgeoning artist community. It seems the perfect space for this visiting artist’s work to come full circle.

Mabee has always been drawn to symbolism and its ability to capture our present attention. She has a keen sense for noticing common objects or shapes that consistently appear in our lives. This provides an invitation to go on a self-led scavenger hunt of meaning and purpose. Mabee’s inspiration lies in “The details that catch your eye on a drive through town. The patterns in nature that make you pause on a hike. The words that jump off a page in a book. The bird that you always see when you’re wanting to be reminded of someone’s presence. The shapes that unconsciously appear when you’re doodling on paper.”

“Recently I’ve noticed a new shape taking form in the studio and in my everyday observations, archways,” says Mabee. This



Work by Bethany Mabee

has sparked a new thread of research on the use of archways throughout history. Architecturally, they served to lift the eye to higher planes. Structurally, they invite motion while offering a better solution for supporting weight. Archways allow each unit to support the next as they push against each other. In some cultures, the archway is used to symbolize initiation and renewal. For many, it signified the opening to new perspectives.

“I like to think of my current shift away from circles into archways, as a temporary stopping point to pause. A place to observe how much I have grown as an artist and person in addition to where I want to go from here,” says Mabee. “A place I could not have arrived without circles. After all, to identify a pattern within ourselves, nature, history, anywhere - we must first understand the cycles that something goes through.”

Mabee continues to be inspired by the parallels between her process and the human experience. She is fascinated by human nature and the ways in which we are layered with contrasting experiences that lead to our perspectives. She uses layering in her paintings to find meaning and direction in and out of the studio.

The exhibit can be viewed and purchases made at (www.artandlightgallery.com/exhibitions). The exhibit is also on view during regular dining hours at The Anchorage. Tickets for the artist meet and greet can be purchased online at (<https://www.theanchoragerestaurant.com/store/events/>).

For more info check our SC Commercial Gallery listings, call the gallery at 864/363-8172 or visit (www.artandlightgallery.com).

Art & Light Gallery in Greenville, SC, Features Works by Rachael Van Dyke

Art & Light Gallery in Greenville, SC, will present a new collection of works by Rachael Van Dyke, on view from Jan. 31 through Feb. 25, 2023. A reception will be held on Feb. 3, from 6-8pm.

Rachael Van Dyke is no stranger to travel, particularly when it comes to artist residencies within the United States and abroad. With each new destination, she explores her surroundings with intention, drawing inspiration from every detail. Sometimes when traveling to these destinations, she backpacks or bikepacks often straight off a red eye to further immerse herself in her new environment. It is from these transformative experiences she creates artwork that transports viewers to another region full of color, culture, and contemplation.

Recently, Van Dyke returned from an artist in residence program in Denmark overflowing with ideas after observing small glass orangeries while biking around the



Work by Rachael Van Dyke

town. Van Dyke recalls, “Often very small, each orangery was an enclosed, private shelter once used as winter greenhouses and garden tool sheds. Now, most were arranged and decorated for an intimate indoor/outdoor

continued above on next column to the right

dining experience or warm, quiet morning reading space or a special, cozy place for tea with a friend. All allowed you to experience the beauty and sights of the outdoors even during the coldest and windiest days.”

As Van Dyke absorbed these visual wonders she remarked, “I am leaning into still life works that reflect personal moments of stillness, quiet reflection, slow growth, and intimate interaction between two people or a small group of people.” These inviting spaces, with a focus on connection and community, are the inspiration behind her new body of work.

Rachael Van Dyke is a full-time artist creating abstract landscape and figurative work inspired by living off the grid in the Blue Ridge Mountains and traveling abroad. Van Dyke is an avid artist-in-residence and

Lander University in Greenwood, SC, Features Works by Tom Stanley

Lander University in Greenwood, SC, will present *New Space / New Work*, featuring work by Tom Stanley, on view in the Lander University Art Gallery, from Jan. 11 through Feb. 8, 2023. A reception will be held on Jan. 9, from 5-7pm.

Stanley said, “After living, working and making art in South Carolina for 31 years, I moved to a location that might offer a different set of challenges and I set up a studio. I was determined to make paintings that would reflect a restored sense of place and that would sustain my spirit. At this stage in my career, I was less concerned about making bold statements as finding a renewed life in my art. This process hasn’t been as easy as anticipated.”

After earning an MA in Applied Art History and an MFA in Painting from the University of South Carolina in 1980, Stanley served on the faculties of Arkansas College (now Lyon College) in Batesville, AR, and Barry University in Miami, FL. He was director of the Waterworks Visual Arts Center in Salisbury, NC, from 1985 until 1990 when he became the first full-time director of Winthrop University Galleries in Rock Hill, SC. For 10 years he served as chair of Winthrop’s Department of Fine Arts until his retirement in 2017. He currently resides in Durham, NC.

Stanley’s creative work has been exhibited at Hodges Taylor Consultancy, Charlotte, NC; Hampton III Gallery, Greenville, SC; The George Gallery, Charleston, SC; if ART, Columbia, SC; Fine Arts Center, Greenville, SC; Artspace, Raleigh, NC; 701 Center for Contemporary Art, Columbia, SC; Charlotte, NC’s Gallery at Carillon; and SECCA, Winston-Salem, NC. His 2004 Floating series was exhibited at the New Orleans (LA) Center for Creative Arts. He has exhibited internationally at gallery twenty-four, Berlin; La Galerie du Marché, Lausanne; Musée de la Halle Saint Pierre, Paris; and the University of Porto’s Casa-Museu Abel Salazar, Portugal. His exhibition *Tom Stanley: Scratching the Surface* was featured at the Halsey Institute of Contemporary Art in 2017, Charleston, SC.

Since 2007 Stanley has worked on public art projects including elements for

Artists Collective | Spartanburg, SC, Offers New Members Show

Artists Collective | Spartanburg in Spartanburg, SC, will present *Interconnected: New Member Show*, featuring works by nine Spartanburg area artists working in a variety of media, on view in Gallery II and Gallery III, from Jan. 3 - 28, 2023. An artists’ reception and vocal performance by singer and participating watercolor artist Sandra Schindlbeck (“Sur.ruealistic”) will be held until 8pm on Jan. 19, as part of ArtWalk Spartanburg.

Others participating in the exhibition will be Chris Belk, molten metal art; Katie Beatty, watercolor paintings; Kimberly Christopher Rodriguez, printmaking and photography; Logan Foster (“Divinity”), oil painting, acrylic painting/mixed media, photography and poetry; Jason Huffman, oil painting; Gale Roberts, acrylic paintings; Mack Smith, painting and graphic design; and Cat Williams, painting and graphic design.

Kimberly Christopher Rodriguez, who

has participated in national and international residencies. These residencies create new boundaries for her work and encourage an alteration of technique and expression. These boundaries also create stimulation as she is forced to understand and come to terms with her limitations. Being open to a new color palette or a new visual language to express the land and culture is necessary. Van Dyke chooses to explore the region through hiking or bicycling, visiting museums and historic sites, and trying her hand at engaging with local residents. Each body of work is influenced by place and tells a story of the people and land that she’s encountered.

For more info check our SC Commercial Gallery listings, call the gallery at 864/363-8172 or visit (www.artandlightgallery.com).



Work by Tom Stanley

the CATS light rail Tom Hunter Station in Charlotte, NC. Several of the projects including *Time Further Out* in Mathews, NC, and *Journey* in Raleigh, NC, were in collaboration with colleague Shaun Cassidy. Stanley is a recipient of Winthrop University’s Medal of Honor in the Arts, and the Governor’s Award in the Arts. In spring 2018 he completed a six-week residency as visiting artist at the Gibbes Museum of Art in Charleston, SC, and worked with Casa-Museu Abel Salazar, University of Porto in Portugal, on a temporary site project for their chapel, *Layers: On-Site Installation*. In April 2019 he completed an 8-month residency at the McColl Center for Art + Innovation where he also served as visiting curator. In February 2020 Stanley was a fellow at the Virginia Center for the Creative Arts in Amherst.

Current activities include an ASC public art commission for a City of Charlotte Infrastructure Improvement Project along Tom Hunter Road in the Hidden Valley neighborhood, and co-curated with Lia Newman the exhibition *True Likeness* at Davidson College’s Van Every Smith Galleries. The exhibit, *Typical Trees and Other Small Works* was on view in 2021 at The George Gallery in Charleston, SC.

The Lander Art Gallery invites participation from outside and within the university community. The Lander Art Gallery hosts 8-10 exhibits an academic year, featuring 4 invited artist to exhibit and 6 Lander student exhibits.

For further information check our SC Institutional Gallery listings or call jhon lowlay at 864/388-8810.



Work by Jason Huffman

is coordinating the exhibit, describes it as “an invigorating and varied presentation of art across disciplines and styles—painting, printmaking, graphic design, photography, sculpture, poetry and music. This is a cross-section of artists from throughout the Spartanburg area and a celebration of each of our unique views.”

Logan Foster says, “This exhibition, for me, is a glimpse through the connection that is tied together by our own humanity. I felt that the title ‘Interconnected’ was naturally fitting, as it pertains to the unspoken truth

continued on Page 13

Artists Collective | Spartanburg

continued from Page 12

that we are all one. We all came together through ACS in an effort to show that all art forms are equal and important to show in our community. I believe that artists shape the world.”

A Spartanburg native, Foster adds, “I am a painter among many things. I am inspired by love, life, spirituality and blackness. My art is centered around self-expression. I believe that every color communicates a feeling, an idea, and triggers an emotional response. Art is healing. To be an artist, is to have an intuitive understanding of this.” Foster hopes to “convey a sense of sincerity and compassion. I feel that our emotions and experiences are guides; I put that into my work. I would be grateful if I could even inspire one person to speak their truth, my art is a vessel for that.”

Chris Belk, a graduate of Spartanburg Technical College (now Spartanburg Community College), with a certificate in welding and is a self-taught metal artist. “I love to weld, and I love art, so I combined my two loves to create one-of-a-kind pieces of art,” Belk says.

Katie Beatty, who spent nearly 40 years in the deserts southwest of Arizona, Colorado and New Mexico before moving to the Upstate, describes her art as “organic as watercolors blend and ask for a certain form to the lines that create shape. Watercolor is a found love that relates to my gardens. Within the joy and intricate detail of a butterfly or bird or flower, I find the inspiration and guide for my paintings.”

Jason Huffman, originally from Arizona, is a lifelong artist. “In school, when the other kids were running and playing, I would find something, anything to draw on. Art has been a lifelong obsession; it is not an option. I have to create, whether it is a sketch, painting or sculpture.”

Gale Roberts, mother of three, grandmother of 11 and great-grandmother of four, began painting in earnest five years ago and describes herself as a “realist” in her art. “I paint from pictures I have taken and from pictures others have shared. I love painting old buildings, mills and bridges. I also paint things and people that put a smile on my face or make me feel good.” While she mostly uses acrylics, she is experimenting with other media. “I’m a senior citizen that wants to dive in and learn as much as I possibly can.”



Work by Sandra Schindlbeck

Sandra Schindlbeck, who was born and raised in Bavaria, Germany, says, “My preferred art is music, specifically singing. The special charm of my voice lies in its flexibility and complexity. I sing pieces that require an opera-like falsetto as well as pop songs and heavy rock and metal bits. I pursue mastering the individual techniques and merging them together, always looking for new and interesting sounds to combine. Similar to that, my visual art is a fusion of fantastic colors and creatures. They occur to me intuitively and I love breathing life into them by elevating them out of their previous random shapes and colors with my mixed media technique.”

She continues: “I want to open people’s eyes for childish bliss and curiosity. You can get lost in the scenery of colors and shapes. After this exhibition, I encourage people to get out into the world and look for faces, creatures, wonders in the plentiful patterns that our daily life provides and take a step

The deadline each month to submit articles, photos and ads is the 24th of the month prior to the next issue. This will be December 24th for the January 2023 issue and Jan. 24th for the February 2023 issue. After that, it’s too late unless your exhibit runs into the next month. But don’t wait for the last minute - send your info now. And where do you send that info? E-mail to (info@carolinaarts.com).



Work by Gale Roberts

back, take a break from the serious and stiff structures that society lays on us. Keep on looking at the world through the eyes of a child.”

To Mack Smith, who attends Converse University, “Art is a way for me to express my emotions and thoughts about my relationships with others, nature, life and death, the universe, and current events. I pull from personal experiences to create colorful, usually flower-filled, artworks that use strong symbols and emotions. Working mostly in digital, painting and drawing mediums, I’m able to convey emotions through color and subject matter. The human figure, especially the female figure, plays a large role in my work as a symbol of human connection.”

Kimberly Christopher Rodriguez grew up exploring the woods of the Spartanburg area, finding a love for art, nature and learning at an early age. She studied a breadth of disciplines including ceramics, photography, drawing, painting, printmaking, sculpture, art history, gallery studies and digital art at Clemson University before concentrating in printmaking to complete her BFA in studio art with honors. Her current practice focuses on printmaking, photography and sculpture. “Like a foggy morning spent exploring nature, my work aims to bring mystery, contemplation and quiet delight with an elusive simplicity that offers both serenity and a portal of curiosity,” she says. “My art explores the play between abstraction and realism, and I enjoy blurring the line of where they meet. I value the timelessness of black and white yet equally look to harness the beauty and expression of color. My inspiration rises from the natural world, language and literature, the body, spirituality and religion, and the rich heritage of artists and creators who came before me.”

Rodriguez says she and the other artists are excited to be introduced to the Spartanburg community through their show.

Foster adds, “I feel proud to be exhibiting with the artist as part of the new members show. Each of the artists are extremely talented, and I’m grateful to be able to show my work alongside each and every single one of them.”

“The Artists Collective | Spartanburg has been a wonderful place for me as an artist,” Foster adds. “I’ve been able to expand my knowledge as a young artist, and I’ve met so many amazing people in the process.” The 30 pieces of artwork in the show will be offered for sale, with prices ranging from \$22 to \$3,132.

The Artists Collective | Spartanburg, located on W. Main Street, provides a forum and home for the arts and creative population of Spartanburg, providing facilities and services to artist members for exhibits, performances and creation.

For further information check our SC Institutional Gallery listings or visit (artistscollectivespartanburg.org).

Don’t forget about our website:
www.carolinaarts.com

You can find [past issues](#) all the way back to August 2004!

You can find [past articles](#) all the way back to June 1999

History is the gateway to the future.

Send us your email address to be added to our list to receive notice of each monthly issue.

info@carolinaarts.com

Jerald Melberg Gallery in Charlotte, NC, Features Works by Brian Rutenberg

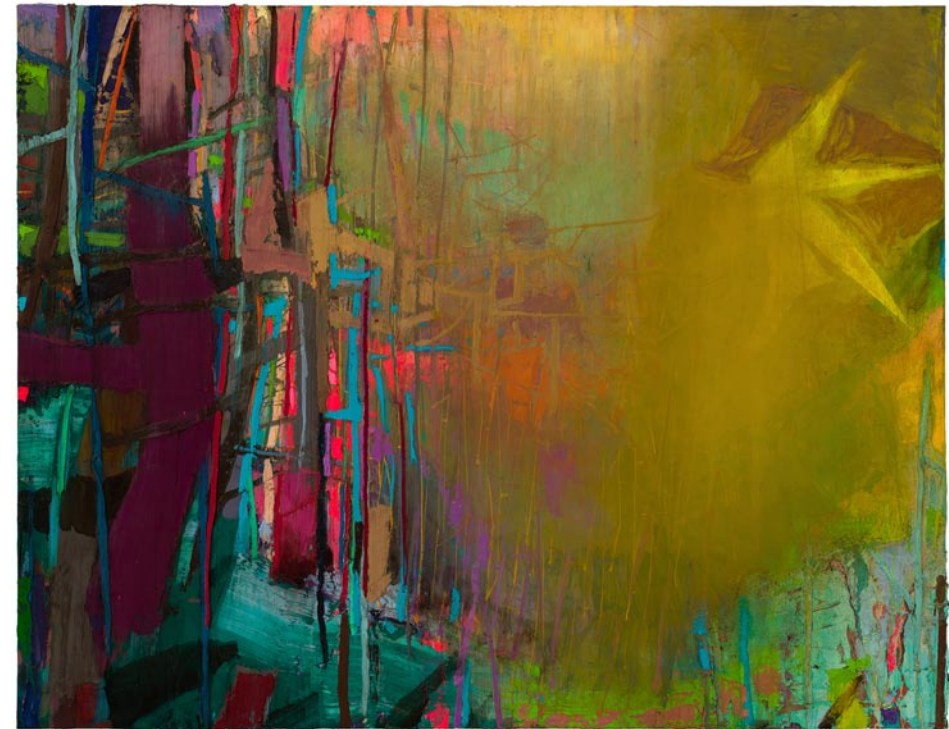

Work by Brian Rutenberg

Jerald Melberg Gallery in Charlotte, NC, will present *Brian Rutenberg: Banners of the Coast*, the ninth solo exhibition of abstracted landscape paintings, on view from Jan. 7 through Feb. 18, 2023. A reception will be held on Jan. 13, from 6-8pm.

With these new oil paintings on linen and paper, the artist reflects on the duality of Myrtle Beach, SC, where he was born and raised - a neon resort town full of amusement parks and arcades that happens to be surrounded by some of the most beautiful landscapes on the East Coast.

While the Lowcountry continues to have a profound impact on the artist, Rutenberg has lived and worked over half his life in New York City. Rutenberg states, “When you put all of those things together, what you get are paintings that belong to their place. I’ve never needed a position because

I have a place. I don’t paint South Carolina; I manufacture a place, and South Carolina becomes it.”

Rutenberg received a BFA from the College of Charleston and an MFA from the School of Visual Arts in New York City. He was awarded an honorary doctorate from the College of Charleston and delivered the commencement speech in the spring of 2018. Among his numerous awards and achievements, he is a Fulbright Scholar, a New York Foundation for the Arts Fellow and an Irish Museum of Modern Art Work Programme Recipient. Since 1985 Rutenberg has been honored with over 100 gallery and museum exhibitions across the United States, including the Hoyt Center for the Arts, Saginaw Art Museum, the Gibbes Museum of Art, Butler Institute of Art and

continued on Page 14



Work by Brian Rutenberg

Greenville County Museum of Art.

Jerald Melberg Gallery is located on South Sharon Amity Road near the intersection with Providence Road.

Jerald Melberg Gallery enjoys a fine reputation based on years of honesty and integrity among our colleagues and collectors. We provide the professionalism, proper knowledge and expertise needed to place quality works of art in any public, private or corporate collection.

The gallery is proud to represent artists from all geographic regions, consequently, our artists reside all over the United States, as well as Argentina and Spain. Equally diverse as where the artists live are the types and styles of art they create. Among these are artists of such stature as Romare Bearden, the master American collagist of the twentieth century; Wolf Kahn, perhaps the most beloved and respected American painter of the last 60 years; and Robert Motherwell, one of the leaders of the American Abstract Expressionist movement.

The nationally and internationally acclaimed artists represented by Jerald Melberg Gallery are chosen with extreme care as we seek to exhibit works of art that have the particular visual poetry, a spiritual quality and an inner integrity that transcend the every day, regardless of being abstract, representational or realist.



Work by Brian Rutenberg

Central Piedmont Community College in Charlotte, NC, Offers Works by Tom Delaney

Central Piedmont Community College in Charlotte, NC, will present *In Situ In Flux*, featuring works by Tom Delaney, on view in the Dove Gallery, located in the Central Piedmont Central Campus, Parr Center, from Jan. 9 through Mar. 2, 2023. An Artist Lecture will be offered on Jan. 31, at 1pm in the Parr Center New Theater. Reception to immediately follow.

Inspired by the threatened and disappearing environment of the coastal dune lakes in the Florida Panhandle, Tom Delaney brings us a multi-media exhibition referencing the flora and fauna of the area. Through the

artistic approach of photography, painting and sculpture, Delaney brings awareness to an environment under serious ecological threat. This area of the coastal dunes is one where freshwater and saltwater environments exist, in some cases, only yards apart, occasionally mixing together. As a result, several unique species evolved in this area and exist in a state of fragility.

In Situ In Flux is about balance; the balance between preservation and progress, educating the public about these areas and restricting the flow of the human element.

continued above on next column to the right

Natural environmental changes also play a role and add additional contrasts and pressures to this small area of coastal dunes. In spite of these challenges, Delaney explores a diverse array of subjects originating from this unique ecosystem. Each piece in the show addresses the dynamic range of contrasts in the area with varying artistic approaches: photography, collage, watercolor sculpture and works on canvas and panel.

As a recipient of the J.R. Williams Grant, Delaney focuses his work on the flora and fauna of the coastal dunes of the Florida Panhandle, a project that lends itself well to Delaney's lifelong fascination with nature.

Central Piedmont Community College is highly accessible and convenient to people of all ages who seek a real-world, affordable, hands-on education that will transform their lives and strengthen the economic, social, and cultural environment of Mecklenburg County. Central Piedmont is also a

Central Piedmont Community College in Charlotte, NC, Features A Group Exhibition

Central Piedmont Community College in Charlotte, NC, will present *Weaving*, a group show featuring artists Blanca La Cortiglia, Byron Tenesaca, Natacha Sochat, Keudis Sanchez and Irlanda Ruiz, on view in the Ross and Overcash Art Galleries, from Jan. 9 through Mar. 2, 2023. An Artist Lecture will be offered on Feb. 22, at 3:30pm in the Overcash Center, 2nd Floor, Tate Hall. Reception to immediately follow.

Weaving artfully brings together a group of five talented artists with Latinx and Indigenous roots. Through a multi-disciplinary approach, each artist takes their cue from the time-honored tradition of weaving,

to create artwork addressing each artist's powerful cultural heritage. "The collective work is an expression to honor our ancestors and the rich history of weaving both in the actual technique that creates wearable fabrics or functional baskets, which have provided essential survival to many cultures, but also the intangible metaphors in its use as a word." The conversations created through the artwork endeavor to open a positive space for cross-cultural sharing and revere an ancient practice responsible for artistic expression, feeding families and empowering communities.

Blanca La Cortiglia's *Basket of White Roses* represents her family name White Rose (Blanca Rosa) passed down from generation to generation. The White Rose weaves into her life and continues to serve as a sacred family tradition. Keudis Sanchez seeks to promote the importance and profound influence of notable women in his life. Sanchez's portraits come alive through augmented reality where viewers can hear the voices of the subjects as they tell a story about who they are. Byron Tenesaca pays tribute to four generations of his family through a collection of baskets. Writer, Irlanda Ruiz, combines each artists' collec-

tive interpretation of weaving into words. Natacha Sochat uses the art of crocheting, painting, and printmaking to further bring each artist together.

Davidson College in Davidson, NC, Offers Works by Jacolby Satterwhite

Davidson College in Davidson, NC, will present *Jacolby Satterwhite: Finding Home Again*, on view in the Van Every/Smith Galleries, from Jan. 17 through Mar. 26, 2023. A reception will be held on Feb. 9, from 6:30-8pm, with an Artist Talk at 7pm.

Jacolby Satterwhite (American, b. 1986) creates immersive installations, digital media, and virtual reality works centered around labor, consumption, sex, and fantasy. His animations are the result of explorations in drawing, performance, painting, sculpture, photography, writing, and sound. He combines real and imagined objects, people, places, and personal mythologies, anecdotes, and experiences to create epic new worlds, where the artist can be seen dancing and interacting with avatars of friends and family members.

Finding Home Again focuses on Satterwhite's digital animated series, *Birds in Paradise*, which features a mythological, queer universe inspired by pop culture, African folklore, ritual, video games, and

smart investment. At a fraction of the cost, students learn by doing, receiving a combination of technical and soft skills training from quality faculty who prepare them to enter the workforce and make a difference in their family, business, community, and world. Founded in 1963, Central Piedmont Community College has eight locations throughout Mecklenburg County, offering nearly 300 degree, diploma, and certification programs; customized corporate training; market-focused continuing education; and special interest classes. For more information, visit (cpcc.edu), or connect with the college on social media at (cpcc.edu/social).

For further information check our NC Institutional Gallery listings, contact Amelia Zytka by e-mail at (amelia.zytka@cpcc.edu). Follow us on Instagram and Facebook at Central Piedmont Arts and our blog at (<http://blogs.cpcc.edu/cpcartgalleries/>).

For further information check our NC Institutional Gallery listings or visit (www.davidsoncollegeartgalleries.org).

The Gallery at Carillon in Charlotte, NC, will present *Synchronicity: Natural World + Human Made*, featuring botanical paintings by Stephanie Neely and photographs by Stephanie Tomey, on view from Jan. 2 through Apr. 30, 2023.

"Synchronicity is a term used to describe circumstances that appear meaningfully related yet lack an acausal connection," said C.S. Jung.

The botanical paintings by Stephanie Neely and photographs by Stephanie Tomey demonstrate an interpretation of synchronicity by these two Charlotte-based artists.

The internal geometry on display in the architecture of the plant material and the constructed world of human engineering display a meaningful casual connection—order, precision and beauty. As humans, we appreciate the synchronous relationship in the geometry of beauty running beneath the surface of the natural world and the elegant products of human industry.

For further information check our NC Institutional Gallery listings, contact Amelia Zytka by e-mail at (amelia.zytka@cpcc.edu). Follow us on Instagram and Facebook at Central Piedmont Arts and our blog at (<http://blogs.cpcc.edu/cpcartgalleries/>).



Jacolby Satterwhite, "We Are In Hell When We Hurt Each Other (still)", 2020, HD color video and 3D animation with sound, RT: 24:22 min. © Jacolby Satterwhite / Courtesy of the artist and Mitchell-Innes & Nash, New York

personal narratives. He notes that the works are "a reflection on being reborn and re-centering yourself, finding home again." For the artist, liberation, rebirth, and healing of friends and family is achieved through movement and sound.

Much of Satterwhite's work over the last decade may be considered a posthumous collaboration with his mother, Patricia, who

continued on Page 15

Davidson College in Davidson, NC

used creative practices such as drawing and singing to cope with her schizophrenia. Patricia aspired to be both a pop star and an inventor. As such, many of the musical recordings and drawings she left behind are woven into Satterwhite's work. For example, her voice is an integral component in the *Birds in Paradise* suite, as well as in a double LP album "Love Will Find a Way Home" that Satterwhite created with Nick Weiss under the band name PAT. Though Patricia sent drawings of her proposed consumer goods to shopping networks and patent offices, none were ever realized during her lifetime. Instead, they take form in her son's animations, and at times, in the physical world as neon installations, 3-D prints, and more.

Please note this exhibition contains nudity and content that may not be appropriate for younger audiences. The exhibition includes projections and some flashing light/imagery in a darkened space.

Jacolby Satterwhite was born in Columbia, SC. He received his BFA from the Maryland Institute College of Arts, Baltimore and his MFA from the University of Pennsylvania, Philadelphia. His work has been presented in numerous exhibitions both in the United States and in Europe, including at FRONT International: Cleveland Triennial for Contemporary Art, Cleveland, OH; Miller Institute for Contemporary Art, Pittsburgh, PA; Haus der Kunst, Munich,

Germany; Gwangju Biennale, Gwangju, Korea; Waxner Center for the Arts, Columbus, OH; Pioneer Works, NY; Fabric Workshop & Museum, Philadelphia, PA; Whitechapel Gallery, London; Museum of Modern Art, NY; the Minneapolis Institute of Art; Museum of Contemporary Art, Chicago, IL; Fondation Louis Vuitton, Paris; New Museum, NY; and Public Art Fund, NY; among others.

Satterwhite's work is included in many prestigious collections including Museum of Contemporary Art Kiasma, Helsinki, Finland; Museum of Modern Art, NY; Studio Museum in Harlem, NY; and the Whitney Museum of American Art, NY. Satterwhite has collaborated with several musicians, including Solange Knowles in 2019 on her visual album, "When I Get Home," and Perfume Genus in 2022 on his album, "Ugly Season." In October 2022, he debuted his new public art commission in NY in collaboration with the Studio Museum in Harlem and the Public Art Fund to inaugurate Lincoln Center's new David Geffen Hall.

The exhibition, programs and brochure were made possible with support of the Herb Jackson and Laura Grouch Gallery Endowment and Davidson College Friends of the Arts.

For further information check our NC Institutional Gallery listings or visit (www.davidsoncollegeartgalleries.org).

The Gallery at Carillon in Charlotte, NC, Offers Works by Stephanie Neely and Stephanie Tomey

The Gallery at Carillon in Charlotte, NC, will present *Synchronicity: Natural World + Human Made*, featuring botanical paintings by Stephanie Neely and photographs by Stephanie Tomey, on view from Jan. 2 through Apr. 30, 2023.

"Synchronicity is a term used to describe circumstances that appear meaningfully related yet lack an acausal connection," said C.S. Jung.

The botanical paintings by Stephanie Neely and photographs by Stephanie Tomey demonstrate an interpretation of synchronicity by these two Charlotte-based artists.

The internal geometry on display in the architecture of the plant material and the constructed world of human engineering display a meaningful casual connection—order, precision and beauty. As humans, we appreciate the synchronous relationship in the geometry of beauty running beneath the surface of the natural world and the elegant products of human industry.



Work by Stephanie Tomey

Neely's paintings are abstractions of compelling features of the natural world. Her closely cropped views of botanicals create an element of abstraction by using

You can contact us by calling 843/693-1306 or by e-mail at - info@carolinaarts.com but do it before the 24th of the month prior to our next issue. Making a post on Facebook is not making contact with us.



A Studio at Stormwater doesn't become available very often.

We are sad that one of our long term resident artists is moving but are excited about welcoming a new artist into our mix. We are ready for professional artists to apply. Applications will be accepted through January 18th. Please help us spread the word by forwarding this onward, maybe even applying yourself.

This is an opportunity to become part of Columbia's vibrant, growing arts community.

Situated in the Congaree Vista, at 413 Pendleton Street, Stormwater Studios and Gallery offers the best of both worlds: spacious downtown working studios and a professional gallery nestled within a quiet, one-acre natural environment.

Studio #9 is Available

A premier studio space with shared kitchen and free parking
280 Sq. Ft. • 14 ft. ceiling • Utilities and internet included • Studio sink • Concrete floor
Individual thermostat • Rolling glass garage door facing front of building

Benefits Include

- Involvement, interaction, and support within a community of professional artists
- Inclusion in our website at no extra cost
- Free gallery exhibition
- Inclusion in two annual resident artist group exhibitions during the Vista Guild's Vista Lights and Artista Vista - excellent exposure with at least three new pieces for each exhibition
- Use of outdoor workspace surrounded by nature
- State-of-the-art security system

Rent: \$450/month + one-time \$450 security deposit (refunded when lease is terminated).
[Review lease agreement here](#), (open in Google or Chrome) Proof of insurance is required when submitting the lease.

[Review Complete Resident Artist Required Roles and Responsibilities Here](#) (open in Google or Chrome)

To apply, please submit the following information for review to info@stormwaterstudios.org:

1. Resume
2. Samples of your work, minimum of 5 digital images and/or website
3. Brief informal statement (50-100 words) of your intent for the studio

Applications will be accepted through January 18th.
Applicants will be juried by the resident artists.
Result of the jurying will be announced no later than January 23rd.
Studio #9 will be available starting February 1, 2023.
<https://www.stormwaterstudios.org/rental> for further information.

Columbia Museum of Art in Columbia, SC, Features Works From the Diamond Collection and Johnson Collection

The Columbia Museum of Art in Columbia, SC, is and will present two new exhibits including: *Forward Together: African American Art from the Judy and Patrick Diamond Collection*, on view from Apr. 2, 2023, and *Our Own Work, Our Own Way: Ascendant Women Artists in the Johnson Collection*, on view from Jan. 21 through May 21, 2023.

This exhibition highlights a selection of works by African American artists, drawn from the esteemed collection of Judy and Patrick Diamond. Patrick was born in the community of Frogtown, a historically segregated neighborhood in Columbia, SC. He attended Saint Martin de Porres Elementary School before moving north with his family. While a student at Boston University, he met his future wife, Judy, and their mutual interest in art blossomed.

For more than 40 years, the Diamonds have shared a passion for collecting some of the most significant African American artists of the 20th century. The works on view here - by artists such as Benny Andrews, Romare Bearden, and Jacob Lawrence - touch on a variety of themes relating to African American life, history, and humanity.

The exhibition, *Our Own Work, Our Own Way: Ascendant Women Artists in the Johnson Collection*, brings together 41 female artists of the 20th century who had connections to the South - including Emma Amos, Beverly Buchanan, Elaine de Kooning, Zelda Fitzgerald, Gwendolyn Knight, and Columbia's own Laura Spong - while shining a spotlight on several other regional artists.

Having faced resistance from the art world for decades, many of these artists are just beginning to come out of the shadows of art history. Women artists in the South particularly encountered resistance in their quest to gain parity, especially when their mode of expression was modern in style or



Radcliffe Bailey, "In the Garden", 2003. Aquatint with color photocopy chine colle and velvet on wove paper, 31 x 42 inches, © Radcliffe Bailey. Courtesy of the artist and Jack Shainman Gallery, New York

subject. Furthermore, contemporary female artists of color faced what Lois Mailou Jones, also featured in the exhibition, termed the "double handicap" of racism and sexism.

Like their sisters to the north, these Southern women often worked alongside, but in the shadows of, their more celebrated male counterparts. Comprised of artwork from the 1930s to the 1990s, *Our Own Work, Our Own Way* champions a roster of artists whose aesthetic achievements transcended convention and invigorated the South's modern milieu.

Presented by the Johnson Collection, LLC. Contributing Sponsor: Prisma Health. Friend Sponsors: Barbara B. Boyd; Dr. and Mrs. Benjamin M. Gimarc; Brenda Wheeler. Patron Sponsor: Bill Schmidt.

The Columbia Museum of Art is a charitable nonprofit organization dedicated to lifelong learning and community enrichment for all. Located in the heart of downtown Columbia, SC, the CMA ranks among the leading art institutions in the country and is distinguished by its innovative exhibitions and creative educational programs.

continued on Page 16

Columbia Museum of Art

continued from Page 15

At the heart of the CMA and its programs is its collection, which encompasses 7,000 works and spans 5,000 years of art history. Established in 1950, the CMA now welcomes more than 150,000 visitors annually and is a catalyst for community creativity and education, engaging people of all ages and backgrounds. It is the recipient of a National Medal from the Institute of Museum and Library Services, a National Art Education Association award for its contributions to arts education, a National Park Foundation Award, and two Governor's Awards for the Arts for outstanding contributions to the arts in South Carolina.

In order to serve even more audiences, the CMA underwent a transformation. Funded by a successful capital campaign, the two-year renovation project garnered new collection galleries with a progressive thematic layout, new studios for artmaking, cutting-edge program and event spaces, and an entrance on Main Street. Overall, more than 15,000 square feet of functional space were added to the building's existing footprint.

For further information check our SC Institutional Gallery listings, call the Museum at 803/799-2810 visit (www.columbiamuseum.org).

University of South Carolina in Columbia, SC, Features Works by Anna Davidson

The University of South Carolina in Columbia, SC, will present *The Lost City: Between Art and Science*, featuring works by Anna Davidson, which explores the intersection of art and science, on view at the McKissick Museum, from Jan. 14 through May 12, 2023. A reception will be held on Jan. 18, from 5:30-7pm.

The exhibition will showcase Anna Davidson's body of artwork inspired by her exploration of the Lost City Hydrothermal Field as an artist-at-sea. This exhibit will juxtapose Davidson's artwork with scientific specimens and data to ask what visual art and science disciplines share, and how might artists and scientists support each other's research methods and goals.

The Lost City – named after the mythical lost city of Atlantis – is a unique marine hydrothermal vent field located on the Mid-Atlantic Ridge halfway between the US and Africa. First identified in 2000, the Lost City serves as one of the most important and longest-lived deep-sea scientific sites in the world, representing 30,000 years of hydrothermal activity. As home to trillions of microbial residents that thrive in extreme conditions, it is a prime location for investigating life's survival in hostile environments and provides insight into the origins of life on Earth and similar planets.



Anna Davidson, "Poseidon", 2022, wood, vent water, plexiglass, scientific glassware.

public programs will be offered, including an artist's talk and a unique hands-on experience with McKissick's mineral collections. A Hybrid Artist's Talk will be offered on Mar. 1, 2023, from 5:30-7pm at McKissick Museum and online.

Dr. Anna Davidson teaches ecological art in the Environment and Sustainability Program at Cornell University. Working at the intersection of art and science, she will talk about her experience accompanying a team of scientists on the research vessel Atlantis that set out to study the Lost City. Davidson's artist talk will be live-streamed in person at McKissick Museum (Rm. 306). Can't make it in person? Join us from the comfort of your home as we stream the event on Zoom. Register for the virtual event here. The link to join is provided upon registration. Register for in-person attendance online or call 803/777-2876.

The University of South Carolina's McKissick Museum tells the story of southern life: community, culture, and the environment. The Museum is located on the University of South Carolina's historic Horseshoe with available parking in the Pendleton Garage at the corner of Pendleton and Bull Streets. All exhibitions are free and open to the public unless otherwise stated.

For further information check our SC Institutional Gallery listings, call the Museum at 803/777-7251 or visit (<http://www.sc.edu/mckissickmuseum>).

Anna Davidson, "Untitled 2", 2022, digital photograph.

In September 2018, Davidson was invited by USC Geology professor and oceanographer Susan Lang to be part of an expedition to study the Lost City. They spent a month aboard the research vessel Atlantis and used a remotely operated deep-submergence vehicle to collect samples and record video on multiple cameras. Based on her experience of being at sea and the documentary video footage, Davidson has created a body of artwork exploring the topic of hydrothermal vents and the threats deep-sea mining poses to them. The Lost City demonstrates how the coalescence of art and science disciplines potentially offers a deeper understanding of our oceans and the complex issues that current and future plans to mine ocean floors raise.

In addition to the exhibit, a series of free

Upstairs Artspace in Tryon, NC, Offers New Exhibits For The New Year

The Upstairs Artspace in Tryon, NC, will present several new exhibits including: *Night Watch*, featuring works by Vivian Liddell and Jeremy Phillips; *BEGAT* featuring works by Warren Hicks; and works from the *Drawing Marathon IV*, all on view from Jan. 28 through Mar. 10, 2023. A Walk and Talk will be offered on Jan. 29, from 4-5pm, with a reception from 5-7pm. A closing reception will be held on Mar. 10, from 4-6pm.

Vivian Liddell and Jeremy Phillips riff on the nocturne in a show of recent work in a variety of media. There are paintings in egg tempera, flashe, acrylic and oil, collages made with scrap LP record album material, a claymation short film, and figures cast in plaster. Both artists utilize the light and color of our contemporary night to convey mystery and explore intent.

Liddell's *Whispering Pines* animation is [continued on Page 18](#)



MOUSE HOUSE, Inc.

2123 Park Street, Columbia, SC 29201
(803) 254-0842

Weekdays 9:30am - 5pm & Saturday, 10am - 2pm

mouse_house@prodigy.net

<http://mousehouseinc.blogspot.com>

The fiber art studio of Susan Lenz
Also specializing in antiquarian prints and mirrors

www.susanlenz.com



MOUSE HOUSE, INC.
FIBER ART & ANTIQUE PRINTS

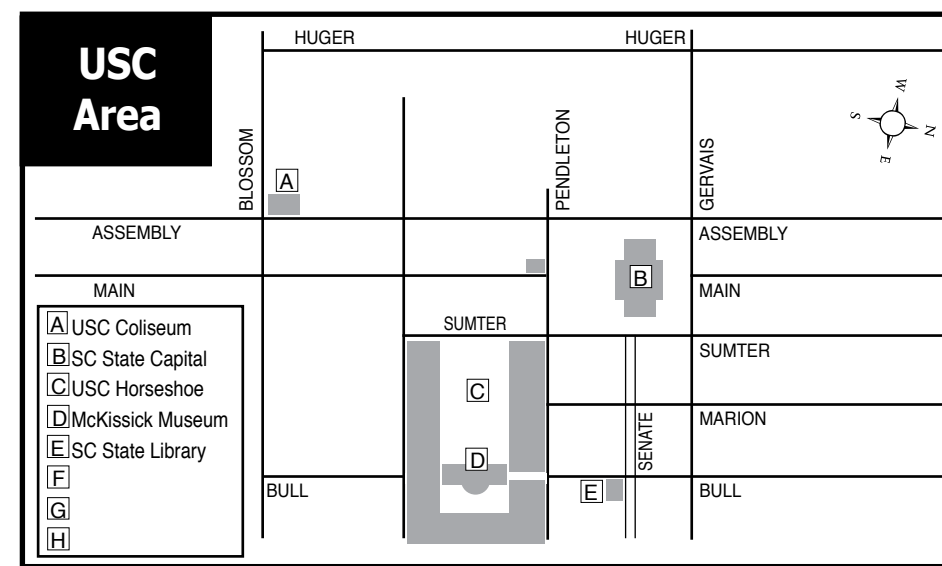

Maps of Columbia, SC's Commercial & Institutional Gallery Spaces

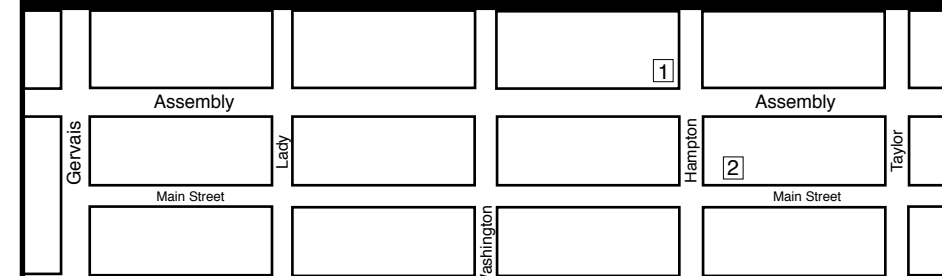

Main Street Area

Gervais to Taylor

- 1 Richland Co. Public Library
- 2 Columbia Museum of Art

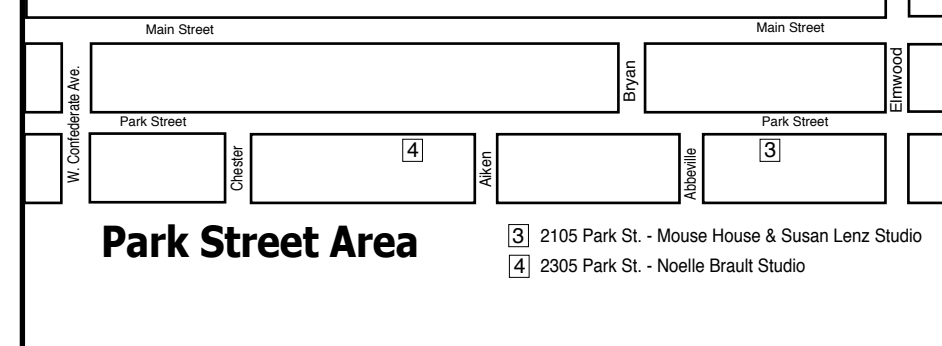

Park Street Area

- 3 2105 Park St. - Mouse House & Susan Lenz Studio
- 4 2305 Park St. - Noelle Braut Studio

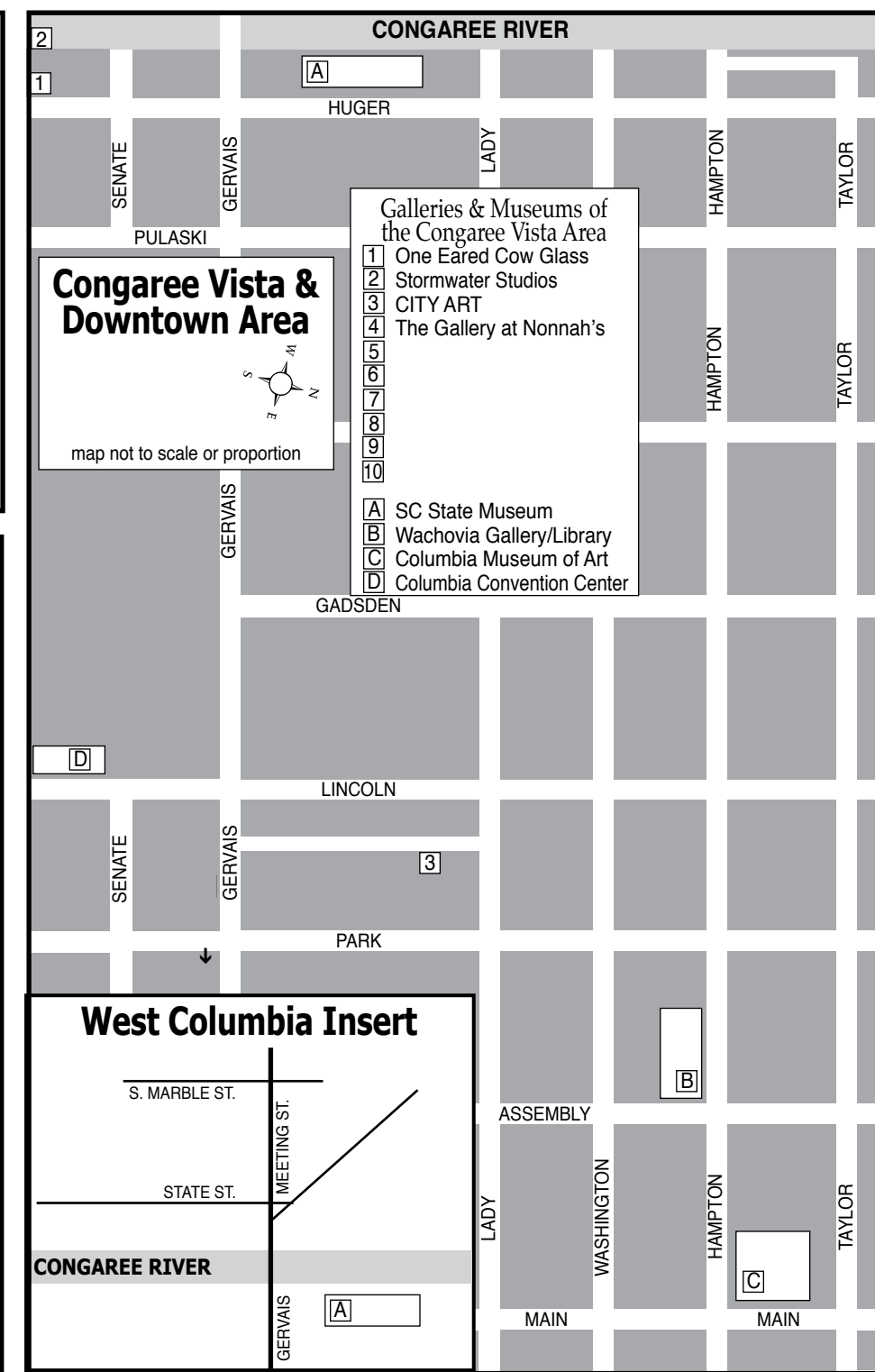

Congaree Vista & Downtown Area

map not to scale or proportion

- 1 One Eared Cow Glass
- 2 Stormwater Studios
- 3 CITY ART
- 4 The Gallery at Nonnah's

- A SC State Museum
- B Wachovia Gallery/Library
- C Columbia Museum of Art
- D Columbia Convention Center

West Columbia Insert

Visit *Carolina Arts* on Facebook

Go to this [link](#) and "like" us!

art supplies • framing • gallery artist classes • reception hall rental

CITYART
1224 Lincoln St. Columbia, SC 29201
(803) 252-3613 • www.cityartonline.com

Your Ad Here

Reach our readers with this size ad, our smallest starting at \$10

To start in the next issue call 843/693-1306 or e-mail to (info@carolinaarts.com)

NOELLE BRAUT FINE ART

"SALUDA SUNRISE" -- OIL ON LINEN

www.noellebraut.com

See other works at Over The Mantle Gallery Columbia, SC

Visit *Carolina Arts* on Facebook

Go to this [link](#) and "like" us!

Upstairs Artspace in Tryon, NC

continued from Page 16 / back to Page 16

a playful and piquant look at male bonding and everyday rituals; the animation serves as a conceptual and physical springboard for her paintings and sculptures. Unspecified male figures with “heads” resembling football helmets and trucker caps cavort in beer-soaked revelry under cover of the night. The lushly painted surfaces and extra saturated lighting set the stage for these humorously discomfiting theatrics.



Work by Jeremy Phillips

raising events. It is supported in part by the Polk County Community Foundation, the Mary F. Kessler Fund, and public and private donations.

Founded in 1978, Upstairs Artspace is Tryon's oldest fine art gallery and is operated by its Board of Directors, members, and volunteers. It exhibits 10 to 15 shows annually that are generally conceived around themes or genres.

Upstairs Artspace maintains three gallery spaces totaling approximately 3000 square feet and rotates fine art exhibitions every six weeks that are selected by committee and independent curators. These exhibits include most forms of art media including painting, sculpture, mixed media, works on paper, prints, photography, digital media, videography and installations. The artists are selected for their abilities and reputations, and while most are from our region, we also feature work from other parts of the country.

On view in Upstairs Artspace's Small Gallery, will be *BEGAT*, featuring works by Warren Hicks.

“Writing in the great traditions of Kurt Schwitters, William Burroughs and *Mad Magazine* (not to mention *Mad Libs*), Warren Hicks' *BEGAT* is an affectionate, irreverent, unapologetically juvenile, textual desecration designed for maximum enjoyment,” said Amy White.

Using humor to address his frustration with religious hypocrisy, Hicks removed all religious references from the Gospel of Matthew from the Christian Bible. Through 191 illustrations and the extremely redacted text, Hicks revealed a world filled with elves, cannibalism, UFOs, talking fruit, explosions, and more. The exhibition includes prints and 2-D paper sculptures based on his book.

Downstairs at Upstairs Artspace will be a display of works generated during the Upstairs' *Drawing Marathon IV*. This invitation-only event brings artists together in the gallery's lower level for two days to draw. The synergy of shared space and creative focus always fuels exciting new work.

Upstairs Artspace is a nonprofit contemporary art gallery in downtown Tryon, NC. It is supported by public and private donations, sales of art, grants, and fund-



Work by Warren Hicks

Upstairs Artspace is known throughout the region as a gallery featuring art that is contemporary and avant-garde. Artists are selected by qualified exhibits committee members. While most of the art in an exhibition is available for purchase, Upstairs Artspace is not a retail gallery and does not maintain a permanent collection.

For further information check our NC Institutional Gallery listings, call the gallery at 828/859-2828 or visit (upstairsartspace.org).

Asheville Art Museum in Asheville, NC, Features Annual Scholastic Art Awards

Asheville Art Museum in Asheville, NC, will present the 2023 *WNC Regional Scholastic Art Awards*, on view in the Museum's Multipurpose Space, from Jan. 25 through Mar. 6, 2023.

The Museum, with the assistance of its volunteer docents and support from the Asheville Area Section of the American Institute of Architects, is proud to be a regional affiliate partner hosting the *WNC Regional Scholastic Art Awards* each year. Students in grades 7–12 from all across Western North Carolina are invited to submit work for this special juried competi-

tion. The Museum works with the Alliance for Young Artists & Writers to facilitate regional judging of student artwork and to recognize our community's burgeoning artistic talent.

Each year, award winners are featured in an exhibition and are honored at a ceremony. Regional Gold Key recipients' work is sent to the national *Scholastic Art & Writing Awards* competition hosted by the Alliance for Young Artists & Writers.

The Asheville Art Museum, the hub for 20th- and 21st-century American art in

continued on Page 19

www.theartistindex.com

The Artist Index
FREE LISTINGS
WESTERN NC &
UPSTATE SC
artists

www.theartistindex.com/getting-listed

Don't forget about our website:
www.carolinaarts.com

You can find [past issues](#) all the way back to August 2004!

You can find [past articles](#) all the way back to June 1999

History is the gateway to the future.

Send us your email address to be added to our list to receive notice of each monthly issue.

info@carolinaarts.com

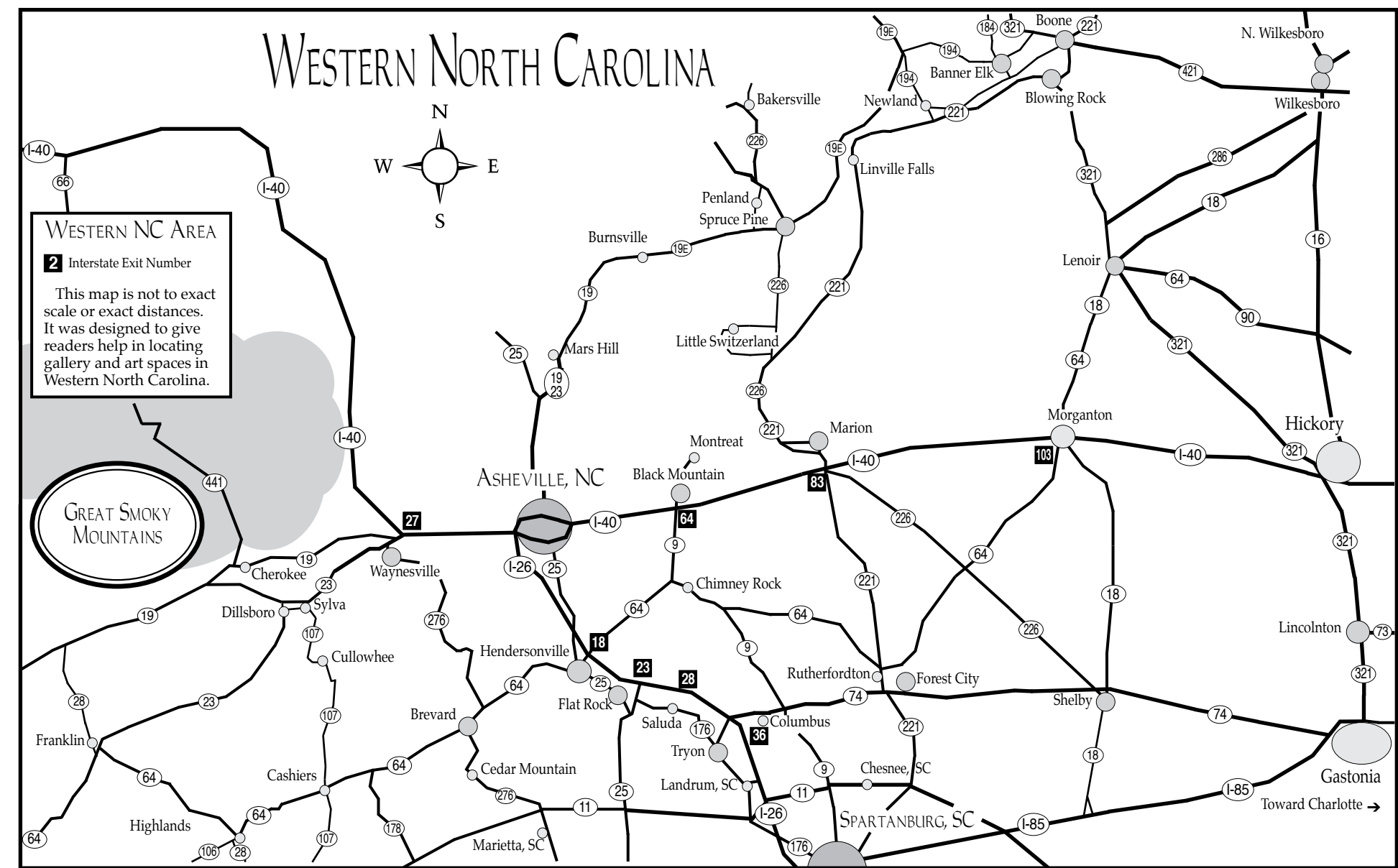

Asheville Art Museum in Asheville

continued from Page 18

Western North Carolina, has re-opened to the public. The \$24+ million, state-of-the-art facility encompasses 54,000 square feet and adds 70 percent more Collection gallery space. For the first time in the Museum's history, it has the capacity to host major traveling exhibitions from nationally recognized museums. The expansion increases its physical space and dramatically increases its role as a community center, educational

resource, economic engine for WNC, and cultural concierge for the region's residents and visitors. For more information on the Scholastic Art & Writing Awards, visit (artandwriting.org) or call 828/253-3227 x133.

For further information check our NC Institutional Gallery listings, call the Museum at 828/253-3227 or visit (www.ashevilleart.org).

Western Carolina University in Cullowhee, NC, Features Faculty Biennial

Western Carolina University in Cullowhee, NC, will present the *School of Art and Design Faculty Biennial*, on view at the Fine Art Museum at the John W. Bardo Fine and Performing Arts Center, from Jan. 17 through May 5, 2023. A reception will be held on Jan. 19, from 5-7pm. Light refreshments and drinks will be served at BAC's Star Atrium.

Every two years, the WCU Fine Art Museum offers faculty in the School of Art and Design the opportunity to share their artwork with the University community. Outside of the classroom, faculty members in the School of Art & Design are active artists and scholars that make significant contributions to the arts. The School of Art and Design Faculty Biennial Exhibition provides students and the community with an opportunity to view recent work created by these distinguished faculty members whose primary research output is studio based.

Artists featured in the exhibition include: Tom Ashcraft, Heather Mae Erickson, Jenny Fisher, Ben Hamburger, Anna Helgeson, Jane Hughes, Morgan Kennedy, James K. Kirkpatrick, Ron Laboray, Mary Anna LaFratta, Susan Alta Martin, Greg McPherson, Martha Neaves, Nathan Ellis Perry, Tatiana Potts, John Seefeldt, David Skinner, Erin Tapley, Richard Tichich, and Flor Widmar.

Blowing Rock Art & History Museum Features Works by Ida Kohlmeier

The Blowing Rock Art & History Museum in Blowing Rock, NC, is presenting *Geometry with Feeling: Ida Kohlmeier in Two & Three Dimensions*, on view in the



Work by Kevin Kirkpatrick

Home to the WCU Fine Art Museum, BAC Performance Hall, and Niggli Studio Theater, the John W. Bardo Fine and Performing Arts Center at Western Carolina University is a collective center for the arts in Western North Carolina. Bardo Arts Center (BAC) opened its doors in 2005 in a deliberate move to serve the region as a cultural catalyst to inspire, enrich and educate communities in Western North Carolina. Today, BAC serves audiences of all ages across Western North Carolina and empowers the region's artists and organizations through collaborative programming and community-based initiatives.

For further information check our NC Institutional Gallery listings, call the Museum at 828/227-3591 or visit (<https://www.wcu.edu/bardo-arts-center/fine-art-museum/>).

recognized for her role in the vanguard of abstract painting in the American South. BRAHM is pleased to be exhibiting examples of her two and three-dimensional work in our Atwell Gallery in the Fall of 2022.

Taking up the brush during middle age, Kohlmeier quickly developed a distinctive vocabulary of organic and geometric forms that she deployed with irrepressibly bright colors. While abstract expressionist painting is now fully integrated into the canon of

American art, it was a controversial turn for an emerging New Orleans artist in the 1950s and 1960s. Despite this, Kohlmeier pursued abstraction with an enduring desire to tease out the intellectual and emotional underpinnings of this frenetic approach to painting.

Transitive (1959), from BRAHM's permanent collection, is an early, staid example of this abstract turn in the artist's painting

continued on Page 20

upstairs
[artspace]

NIGHT WATCH
Vivian Liddell
Jeremy Phillips

BEGAT
Warren Hicks

DRAWING MARATHON V

WHERE ART AND INNOVATION MEET

OPENING RECEPTION
Saturday, January 28
5:00 – 7:00 pm
“Walk & Talk” with artists, 4-5 pm

JANUARY 28 THROUGH MARCH 10, 2023

Upstairs Artspace
49 S. Trade St, Tryon NC
828.859.2828

upstairsartspace.org

Hours: Tues – Sat
noon – 5pm

Blowing Rock Art & History Museum

continued from Page 19

practice and serves as the impetus for this exhibition. Under the tutelage of Hans Hoffman and with significant influences from Mark Rothko and Arshile Gorky, this painting is a rare example of Kohlmeier in her artistic adolescence. *Geometry with Feeling* will exhibit *Transitive* alongside more mature examples from the artist's painting and sculptural practices to encourage audiences to think critically about the evolution of the artist's recurring motifs and the refinement of her increasingly postmodern abstraction.

For further information check our NC Institutional Gallery listings, call the Museum at 828/295-9099 or visit (www.blowing-rockmuseum.org).



"Transitive", 1959, oil on masonite. Gift of Patricia Cade, BRAHM Permanent Collection, 2015.05.02.

Artworks Gallery in Winston-Salem, NC, Features Works by Mona Wu

Artworks Gallery in Winston-Salem, NC, will present *Transition*, a retrospective solo show by Mona Wu, on view from Jan. 4 - 28, 2023. Receptions will be held on Jan. 6, from 7-9pm and Jan. 22, from 2-4pm.

In this special solo exhibit Mona Wu is showing over 40 framed works and close to 200 unframed prints, made in her nearly 30 years of Printmaking career. All methods in Printmaking are presented: woodcut, linocut, lithograph, etching, and monoprint. On view are also some carved and cancelled wood boards Wu so lovingly and laboriously produced for edition printing.



Work by Mona Wu

may appreciate the artist's artistic as well as technical progress and stylistic changes over the years. Yet as the underlying thread throughout her work, Wu still retains her Asian heritage and sensibility in all manners of Printmaking.

A native of China, Wu immigrated to the US in 1970. She studied Chinese painting and calligraphy in Hong Kong then received her BA in Art History from Salem College in 1996. She also studied Printmaking at WFU as an auditor from 1997-2014. Wu has taught classes and workshops in Chinese art and Printmaking at Salem Community courses, Reynolda House of American Art, and Sawtooth School of Visual Art and has been a member of Artworks Gallery for many years.

For further information check our NC Institutional Gallery listings, call the gallery at 336-723-5890 or visit (www.Artworks-Gallery.org).



Work by Mona Wu

Because of her large-scale studio-downsizing, these prints, proofs, editions, as well as many of Wu's old carved wood boards will be for sale at prices in every collector's budget. This is your opportunity to own and/or gift a beautiful Mona Wu original print.

Viewers who browse through the show

Sunset River Gallery in Calabash, NC, Offers New Works by New Artists in a Grand Re-opening

Sunset River Gallery in Calabash, NC, announces that its first exhibition in 2023 is *New Voices, Different Directions*. The show, which features works by Angie Sinclair, Shana Grugan, Chantal Tomiello, Pat Puckett, and Mary Welch Austin, opens on Jan. 6 and continues through Feb. 11. An opening reception with refreshments and light hors d'oeuvres is scheduled for Jan. 6, from 5 to 7pm. The public is invited to attend and meet the artists. A Grand Re-Opening will be held on Jan. 12, from noon-5pm. A ribbon-cutting with Brunswick County Chamber of Commerce, new signage, gallery tours, refreshments, and gift certificate drawings will all take place.

According to Sunset River Gallery's artistic director, Samantha Spalti, the five accomplished artists are all new additions to the gallery. "We're honored and excited to show their work here at the gallery," she said. "Each of these artists brings a new, unique perspective."

Angie Sinclair's current body of work is all about water. She says her modern



impressionist style is achieved through creating different textures and forms with innovative brush strokes that are loose, free, and dynamic. Sinclair was born on the West coast. Her family moved to New York, where she studied at the High School of Arts, the School of Visual Arts, and the Art Students League. Moving to Las Vegas in her twenties, she taught art and began working in oil. Today, she is a full-time artist in Wilmington, NC, still exploring connections between people, light and water.

Shana Grugan's work is primarily inspired by her coastal surroundings and the many patterns found in nature. She is

continued on Page 22



School House Gallery

CERAMIC, GLASS, METAL ART AND MORE!

OPEN MON - SAT, 9AM - 5PM



www.StarworksNC.org
100 Russell Dr. Star, NC - 910.428.9001

Discover the Seagrove Potteries

Seagrove is a Community of Working Potters & home to the North Carolina Pottery Center

You're invited....

to visit the Seagrove potters at their workshops & studios nestled in the countryside. Experience a diversity of pottery from contemporary, one-of-a-kind art pottery, to traditional utilitarian forms, & folk art

It's an Adventure....

Pick up a free colored map at any of the pottery shops

Seagrove is located in the Center of North Carolina 40 miles south of Greensboro on Hwy. 220 (future I-73, I-74)

www.discoverseagrove.com

Visit Carolina Arts on Facebook

Go to this [link](#) and "like" us!





Charles Jones

African Art



A gallery dedicated to the traditional arts of West and Central Africa, open weekdays and by appointment on weekends.

Over 35 years experience in building fine collections for collectors and museums. Inquiries are welcome.

Consultation, research and appraisal services are available for individuals, estates and institutions by ISA certified appraiser, Maura Kropke.

Exhibitions arranged and curated with essays by major scholars.

Charles Jones African Art

311 Judges Road, Unit 6-E • Wilmington NC 28405 • (910) 794-3060

cjafricanart@icloud.com • www.charlesjonesafricanart.com



NEW VOICES, DIFFERENT DIRECTIONS

Jan. 6 - Feb. 11, 2023

Opening Reception

Friday, Jan. 6, 5 - 7PM

Works by

Shana Grugan, Pat Puckett
Angie Sinclair, Chantal Tomiello,
and Mary Welch Austin



10283 Beach Dr. SW (NC179)
Calabash, NC 28467
910.575.5999

sunsetrivermarketplace.com

Sunset River Gallery in Calabash

[continued from Page 20](#) / [back to Page 20](#)

known for layering colors of acrylic paint with transparent medium along with masking, a process that allows her to explore her abstract subject matter as she reveals the initial layers in her composition. Born in Greenville, SC, she studied art at The University of Georgia, earning a BFA in Drawing and Painting. After continuing post-graduate studies at the University of South Carolina, she taught art in public schools, levels K - 12. She began emphatically pursuing her art in 2017, which has resulted in acceptance in juried shows and art collectives throughout the Southeast. Grugan lives with her husband and two children in Pawleys Island, SC.

Chantal Tomiello is a French-Canadian born artist who currently resides in Raleigh, NC. Working as a full-time artist for less than five years, she credits California-based artist Nicholas Wilton with helping her define her own direction. "My association with his course of study has changed everything about the way I now see my art, my life as an artist, and the direction I am heading," she says. She goes on to explain, "Deconstruction of a realistic subject into abstraction is something that inspires me. I want to break down what I see into simple shapes in order to reveal that one thing which brings wonder and excitement to my subject."

Tomiello is known for paintings that often feel raw and unfinished, ultimately allowing viewers to be part of the painting's history. Honors include Third Place, Fine Art League of Cary 2020 Juried Exhibition and a "Denis Diderot A-i-R" Artist in Residence Grant, Chateau d'Orquevaux, France 2023. She has also been the subject of interviews in *Voyage Raleigh* and *Canvas Rebel* magazine.

With a 23-year career in interior design, Pat Puckett has always been guided by a passion for lush color, design, and the ability to see beyond the ordinary. She is a member of the Oil Painters of America and the American Impressionist Society. Interpreting the natural beauty of landscapes, seascapes and historical locales has become the centerpiece of her fine art. Puckett's focus is on using rich buttery oil color with bold fluid brushstrokes to capture a fleeting moment in time. Her plein air adventures have earned her many awards as they take her across the US, Europe, and Mexico. Still, her favorite place to capture on canvas is the beautiful beach and salt marsh of her South Carolina home.

Puckett has served on the Culinary Symphony and Visual Art Committees for the Pawleys Island Festival of Music and Art, and she has chaired the Seaside Palette En Plein Air Event in Georgetown, SC. Her work has been featured in *Charleston Style and Design* magazine, and her painting "Morning Reflections" was recently selected into the 2022 Associate Members Online Exhibition with the American Impressionist Society, corporate and private collections

You can contact us by calling 843/693-1306 or by e-mail at - info@carolinaarts.com but do it before the 24th of the month prior to our next issue.



Work by Chantal Tomiello

across the country.

Mary Welch Austin works in both acrylic and oil. Her works express the artist's sense of harmony and balance. Viewers should observe her keen appreciation for the magic of light and texture and the compositional dance of positive and negative spaces in nature. In Raleigh, NC, Austin's work was accepted recently in two juried shows at 311 Gallery: "Best of the East Coast" and "Pop Art and Illustration Exhibit." In March 2022, she presented a solo exhibit titled "Journey East" at the Burgwin Wright House in Wilmington, NC. Originally from High Point, NC, she attended Salem College, the University of Georgia and earned a BFA degree in Art from the University of North Carolina at Greensboro. After a career as a fabric designer developing significant skills in color, composition, and perspective, she now enjoys focusing exclusively on her fine art.

Located in coastal Brunswick County, Sunset River Gallery caters to both area visitors and a growing local community of full-time residents seeking fine art for their homes and businesses. Featuring work by approximately 150 North and South Carolina artists, the gallery is well known in the area for its collection of oil paintings, watermedia, pastels, photography, hand-blown glass, fused glass, pottery, and clay sculptures, turned and carved wood, unique home décor items and artisan jewelry.

There are two onsite kilns and five wheels used by the gallery's pottery students. Art classes and workshops are currently being offered on a limited basis. A new 20th Century Art installation features rare and valuable fine and modern art, primarily impressionist and abstract.

The gallery is located on Beach Drive SW, in Calabash, NC 28467. The Frame-Center, located within the gallery, is open some weekdays and by appointment. Call framer Louis Aliotta directly at 910/368-7351.

For further information check our NC Commercial Gallery listings, call the gallery at 910/575-5999 or visit (sunsetrivermarketplace.com). Daily updates are available on the gallery's Facebook and Instagram pages.

Cameron Art Museum in Wilmington, NC, Presents Annual Lanterns Exhibition

The Cameron Art Museum in Wilmington, NC, is presenting *Illumination 2022*, on view through Jan. 15, 2023.

Illumination 2022 is the 8th incarnation of this artist-made lantern exhibition and competition. This year CAM displays 36 unique lanterns in a variety of mediums, illuminating their Studio One gallery space. In addition to artists from Wilmington and throughout North Carolina, *Illumination 2022* features artists from across the country with Chicago, Nashville, and Adrian, MI, represented. Some of the lanterns hang, some rest on pedestals, while others invite viewers to walk around them on the floor.



Work by Kimberly Geiss. Image courtesy of Cameron Art Museum

prizes totaling \$1,500 which were announced at the opening party. This year's group of judges include: Rhonda Bellamy, founding executive director of the Arts Council of Wilmington/New Hanover County, Charlotte Cohen, General Manager Fox Wilmington, Mahlaynee Cooper, founder of Speak Ya Peace NC, John Jordan, DesginNC co-founder, Kelsey Mattachione, Gallery Director CAB Gallery at UNCW, Chris Montero, Co-Founder and Co-Owner of Perfect Touch Rental LLC, Miriam Oehrlein, Gallery Director New Elements Gallery, Dr. Abigail Upshaw, Assistant Professor of Art History at UNCW, and Dr. Acquetta V. Wheeler, Regional Medical Director for Optum, Inc and serves as a Trustee of Cameron Art Museum.

Cameron Art Museum invites the com-

Cameron Art Museum in Wilmington, NC, Presents New Park Installation

The Cameron Art Museum in Wilmington, NC, has partnered with the arts collective Eighteen Forward to present *Black Lives Do Matter at CAM*, an eighteen-letter installation displayed on the museum grounds, on view from Jan. 14 through May 28, 2023. The public is encouraged to view these eight-foot-high letters as they meander through CAM's outdoor space.

This installation joins the museum's



Work by Toni Evans. Image courtesy of Cameron Art Museum

munity to share in the light of the holiday season by visiting *Illumination 2022!*

Cameron Art Museum provides a cultural gathering place that enriches the lives of museum visitors and the community through high-quality exhibitions, lifelong learning in the arts, dynamic public programs, and stewardship and interpretation of the collection. CAM's four core values: commitment to community, to lifelong learning in the arts, to support of artists, and to collecting, preserving, documenting and interpreting a permanent collection of art. The museum has been a collecting institution since inception, with approximately 4,000 objects in the permanent collection, with a primary and growing focus on modern art. The collection includes work by artists of national and international significance, used in changing thematic exhibitions, loan exhibitions, and for educational purposes. Cameron Art Museum is a non-profit fully reliant on the generosity of its donors.

For further information check our NC Institutional Gallery listings, call the Museum at 910/395-5999 or visit (www.cameronart-museum.org).

other outdoor works, including the recently opened PNC USCT Park featuring the Stephen Hayes designed sculpture *Boundless*, activating the museum's 9.4-acre grounds. "Cameron Art Museum is excited to work with the community of artists of Eighteen Forward to bring *Black Lives Do Matter at CAM*'s outdoor park for this temporary exhibition. Community and

[continued on Page 23](#)

Cameron Art Museum

[continued from Page 22](#)



Image courtesy of Eighteen Forward

education lie at the core of CAM's mission and we look forward to creating programming around this installation that not only celebrates the artists of Eighteen Forward, but also celebrates the subjects of the work captured in each letter," said Anne Brennan, Executive Director, Cameron Art Museum

"We're super hyped that CAM stands with us in continuing to move this message forward. From start to finish this was a labor of love for all of us and we can't wait for people to see it in the context of what it is - a momentarily dope piece of art!" said Greyson Davis, Art Director Eighteen Forward.



"Boundless" by Stephen Hayes, photo by Alan Cradick

Black Lives Do Matter at CAM opens in conjunction with the museum's already scheduled *Peace Flag* weekend in celebration of Dr. Martin Luther King's "I Have A Dream" speech. *Black Lives Do Matter at CAM* offers the museum an opportunity to create additional educational programming alongside members of Eighteen Forward. More details about the day's events and upcoming educational programming will be announced in early January.

The city approved *Black Lives Do Matter* on Aug. 18, 2020 inspiring the name of our artist group "Eighteen Forward" as a

Ellington-White Contemporary in Fayetteville, NC, Offers HBCU Exhibit

Ellington-White Contemporary in Fayetteville, NC, will present *Common Roots: Many Branches*, on view from Jan. 14 through Mar. 4, 2023.

Common Roots is a visual arts exhibition featuring over seventy-five works of art in a variety of creative media from eighteen current and former HBCU visual art faculty members and alumni students who are now professional artists.



Work by Angela Stout

In this exhibition, the artists represented are members of the National Alliance of Artists from Historically Black Colleges and Universities (NAAHBCU). Their images and related thoughts are about life, family, contemporary tropes of racial identity and historical memory, past, present, and future, or anything within their visual practice. You may examine, interrogate,

commitment to push for unity, equity and love beyond this installation. What we hope is that people who view this installation will feel inspired to take their own steps toward ending racism. Within two weeks of requesting artist proposals for the installation, dozens of responses were returned and 18 were selected demonstrating vibrant depictions of African American culture in Wilmington. The abundance of artist talent, time, and hard work given during a pandemic is a testament to the commitment of the artists to the expression of care from our city to our neighbors. Please come out to enjoy the art and support the message. Visit (EighteenForward.com) to learn more.

Cameron Art Museum provides a cultural gathering place that enriches the lives of museum visitors and the community through high-quality exhibitions, lifelong learning in the arts, dynamic public programs, and stewardship and interpretation of the collection. CAM's four core values: commitment to community, to lifelong learning in the arts, to support of artists, and to collecting, preserving, documenting and interpreting a permanent collection of art. The museum has been a collecting institution since inception, with approximately 4,000 objects in the permanent collection, with a primary and growing focus on modern art. The collection includes work by artists of national and international significance, used in changing thematic exhibitions, loan exhibitions, and for educational purposes. Cameron Art Museum is a non-profit fully reliant on the generosity of its donors.

For further information check our NC Institutional Gallery listings, call the Museum at 910/395-5999 or visit (www.cameronart-museum.org).



Work by Jennifer Mack-Watkins

and reflect on dominant cultural narratives of Black experiences across the Diaspora through the lens of contemporary cultural idioms. Artists freely interpreted the various ideas within the theme. Several exhibiting artists selected two or three of their current students or alumni artists from their institutions to be included in the exhibition.

This touring exhibition was developed as a collaboration between the Arts Council of Wilmington/New Hanover County and Live Oak Bank in December of 2022 by Dwight Smith, artist curator and professor of visual arts at Fayetteville State University for NAAHBCU. Its focus is to present a Black

[continued above on next column to the right](#)

CALL FOR ARTIST



ART Show & Sale

41ST ANNUAL JURIED SPRING SHOW & SALE
SHOW DATES: APRIL 8 - 16, 2023

Hannah Block Historic USO/Community Arts Center

Interested Artist are Encouraged to Visit
www.WilmingtonGallery.com

For Full Prospectus and Application.

Registration January 6th - February 19th, 2023

Presented by the
WAA Wilmington Art Association
www.wilmingtongallery.org

art exhibition that investigates the broad spectrum of aesthetic ideas that exist within the historically black college and university construct of fine art creativity. *Common Roots* became a touring exhibition after a very successful run in Wilmington, NC. Fayetteville State University is the fifth site on the exhibition tour.

HBCU institutions represented in the exhibition are Winston-Salem State University, Winston Salem, NC, North Carolina State A&T University, Greensboro, NC, Morris Brown College Atlanta, GA, Savannah State University, Savannah, GA, Fort Valley State University, Fort Valley, GA, University of Arkansas, Pine Bluff, AR, Sam Houston State University, Huntsville, TX, Central State University, Wilberforce, OH, Benedict College, Columbia, SC, Tougaloo College, Tougaloo, MS, Spellman College, Atlanta, GA, Mississippi Valley State, University, Itta Bena, MS, Fayetteville State University, Fayetteville, NC, Prairie View A&M University, Prairie View, TX, Alabama State University, Montgomery, AL and Norfolk State University, Norfolk, VA.

For further information check our NC Institutional Gallery listings, call the gallery at 910/483-1388 or visit (<http://www.ellington-white.com>).

Craven Arts Council in New Bern, NC, Features Annual Valentine Card Exhibit & Sale

The Craven Arts Council in New Bern, NC, will present its *Annual Exhibition of Valentine Cards* made by local public school students on sale to benefit arts programs, on view in the Director's Gallery, from Jan. 4 through Feb. 28, 2023.

Created by students in all grades in Craven County Schools, all proceeds are donated to Craven County art teachers for purchasing classroom supplies. Craven Arts Council will host a reception for students, teachers, and parents on Jan. 13, from 5-8pm.

Priced at \$3.50 each, these affordable Valentines gifts help fund arts education in Craven County, by donating all proceeds for the purchase of art supplies. The cards were created by the public school students during their arts class, and include a wide range of grades, skill levels, and techniques. This year's sale was made possible by funding and support from Craven Arts Council and Twin Rivers Artists Association, a local artist guild. The mission of both organizations believes in the importance of arts education, for students of all levels.

You can contact us by calling 843/693-1306 or by e-mail at - info@carolinaarts.com but do it before the 24th of the month prior to our next issue.



For further information check our NC Institutional Gallery listings, call the Council at 252/638-2577 or visit (www.cravenarts.org).

Franklin G. Burroughs - Simeon B. Chapin Art Museum in Myrtle Beach, SC, Offers 3 New Exhibits

The Franklin G. Burroughs - Simeon B. Chapin Art Museum in Myrtle Beach, SC, will present three new exhibitions including: *Randi Reiss-McCormack - Wonderlust*, on view from Jan. 10 through Apr. 16, 2023; *Jennifer York - Estuary Blues*, on view from Jan. 19 through Apr. 16, 2023; and *The Supper Table*, on view from Jan. 26 through Apr. 16, 2023.

Originally from Boston, MA, Randi Reiss-McCormack currently lives and works as an artist, adjunct professor at Maryland Institute College of Art (Baltimore, MD) and as the Associate Director of Sol Print Studio, a small artist's press. For the last eight years, she has been the Artist-in-Residence at the St. Francis Neighborhood Center. She obtained her undergraduate degree in painting and printmaking at Cornell University (Ithaca, NY), spent a year working in various printmaking and painting studios in Paris and earned her graduate degree at The Maryland Institute College of Art.

Reiss-McCormack focuses her art primarily on painting, printmaking and mixed-media works. She is currently interested in the play between experiments in printmaking, textiles and painting and how they inform and influence one another.



Jennifer York, "Broken Spiral," 2022, ink and paper in vintage suitcase, 23 x 30 x 4 inches.

The work in *Wonderlust* was created over the past three years and veers between the recognizable and the abstract. The imagery is derived from the physicality of the world but is guided by the subconscious. Reiss-McCormack explores how abstraction gives form to things residing in and imprinted on our subconscious. Working in a wide range of media, moving from textile and printmaking to painting and mixed media, the artist uses the constraints of each medium to intercede on one another. The structure of collage allows for play and multiple points-of-view, creating a channel to a subconscious world. The structure for these latest works relies heavily on the imprint of organic shapes and forms derived from nature.

Reiss-McCormack finds that her art-making process can be related to moving through the woods – both having the nature of a meandering flow. "I am working to create a language that reveals itself to me in a ritualistic approach to process with constant recombination of material," states Reiss-McCormack.

Jennifer York is a lifelong artist and explorer. She grew up in rural Indiana, earned a BFA in Sculpture with an Art History minor from Pratt Institute and a MFA in Fibers from Savannah College of Art and Design. In 2003, she founded Jennythreads Studio in Asheville, NC, producing fine handmade apparel for stylish women, crafting an independent, creative living for 19 years.

In 2018-19, York traveled to a dozen countries for four month-long international art residencies, where she filled sketchbooks with observational drawings and created a series of collapsible carousel pop-up book sculptures that fit in her carry-on suitcase. She then relocated to the tidal marshlands near Folly Beach, SC, in March 2020.

As an avid runner during the COVID-19 pandemic, York found old suitcases and mirrors on the side of the road and saw them as creative vessels in which to build wondrous new scenes of intricate cut paper – a natural development from the carousel book structures. She continued to develop this body of work as a 2021 Gibbs Museum of Art (Charleston, SC) Visiting Artist. *Estuary Blues* encompasses York's work and life since moving to the South Carolina coast.

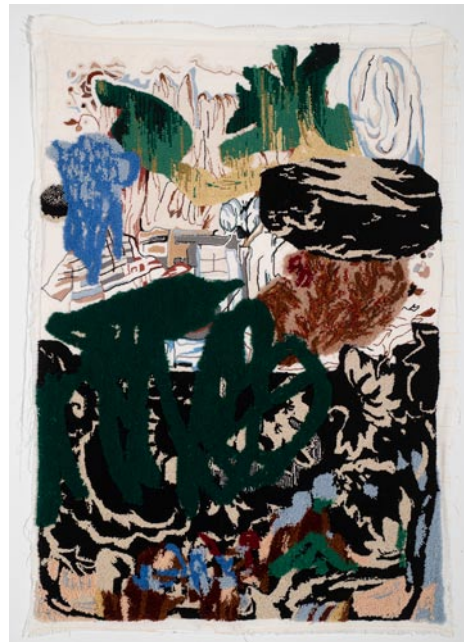

Randi Reiss-McCormack, "Lift Off," 2019, rug tufting and punch needle, yarn and canvas on board, 60 x 43 inches.

The Supper Table, a homage to the 40th anniversary of Judy Chicago's 1979 epic feminist art exhibition, is a multidisciplinary arts project celebrating the history and contributions of 12 extraordinary South Carolina women. The brainchild of writer, editor and Jasper Project executive director Cindi Boiter, *The Supper Table* features the work of almost 60 of South Carolina's most outstanding women artists in the visual, literary, theatrical, and film arts.

Imagine a 12' x 12' x 12' triangular-shaped table, hand hewn by SC artist Jordan Morris, set with SC-artist-created place-settings each inspired by one of 12 diverse women from SC history whose lives were dedicated to the betterment of humankind.

Around this table 120 tiles, each naming another great SC woman and decorated by a community member, hang on movable walls in an Array of Remarkable SC Women.



"Eartha Kitt by Mana Hewitt

You can read essays about each of these women written by SC women writers and compiled, along with photos of the art and installation including Kirkland Smith's portraits of the honored women, into a full color, hard bound commemorative book edited by Cindi Boiter, titled, "Setting the Supper Table".

The women being featured at the table include: Mary McCleod Bethune, Alice Childress, Septima Clark, Mathilda Evans, Althea Gibson, Angelina and Sarah Grimke, Eartha Kitt, Sarah Leverette, Julia Peterkin, Eliza Lucas Pinckney, Modjeska Monteith Simkins, and Elizabeth Evelyn Wright.

Myrtle Beach's Franklin G. Burroughs-Simeon B. Chapin Art Museum strives to be one of the finest visual arts museums in the Carolinas. With 11 galleries that change throughout the year, Myrtle Beach's only art museum offers exhibitions featuring paintings, textiles, sculpture, photography, video, ceramics, assemblage, collage and more. A visit to the Art Museum's exhibitions can be enhanced by its lively programming, including artist receptions, tours, lectures, workshops and classes for both adults and children.

For further information check our SC Institutional Gallery listings, call the Museum at 843/238-2510 or visit (www.myrtlebeachartmuseum.org).

ANNUAL CONFERENCE AND JURIED EXHIBITION

2022

WSNC

WATERCOLOR SOCIETY OF NORTH CAROLINA

ncwatercolor.org

Watercolor Society of North Carolina invites you to their Annual Juried Exhibition

October 2–November 15, 2022
Opening Reception is October 2 at 2PM–4PM
at the Craven Arts Council and Gallery
317 Middle Street, New Bern, NC, (252) 638-2577

Traveling Exhibition
December 2, 2022–January 13, 2023
at the Durham Arts Council
120 Morris Street, Durham, NC, (919) 560-2787







Hillsborough Gallery of Arts in Hillsborough, NC, Offers New Show For The New Year

Hillsborough Gallery of Arts in Hillsborough, NC, will be presenting *Melting* on view from Jan. 10 through Feb. 12, 2023. A reception will be held on Jan. 27, from 6-9pm.

The twenty one artists of the Hillsborough Gallery of Arts, will begin 2023 with a group show entitled *Melting*, a title that suggests many different things to the individual artists.

For the gallery's newest member, Catharine Carter, it evoked images of flooded homes and rising water which are frequently in the news and weather forecasts these days. Says Carter, "I worry about the future of our planet and the kind of world we are leaving to future generations."

For painter Jude Lobe, "Melting" also evoked ideas of climate change. "As an environmentalist, I immediately envisioned a lone Polar Bear standing on a small broken piece of ice with the sun setting in the background. Of course, that image has been burned in our minds as climate change is a hot topic these days."

Figurative sculptor, Lynn Wartski, was also thinking about arctic climates with her piece "So Many Questions" which features a male emperor penguin with his penguin chick. "I anthropomorphize the chick in this sculpture to be about the stage of a human 2 or 3 year old, when questions starting with 'why?' are frequently asked. I picture this young chick asking why it is taking mommy so long to walk back to the ice from the shore."

Abstract painter Marcy Lansman wasn't thinking about "melting" when she created her painting. "I was playing with paint, hoping to create a pleasing composition. Now when I look at what I created, I see melting arctic islands, and I can give the painting an environmental interpretation, something related to climate change."

Painters Nancy Smith and Chris Graeb-



Work by Lynn Wartski

ner weren't thinking about climate change either with their pieces for the show. Smith's painting "Melting into Spring" refers to that time of year when winter begins to give way to spring. I tried to capture the winter chill, bare trees, and the contrasting soft beginnings of new leaves sprouting.

Botanical artist Chris Graebner's painting "Winter Kale" shows snow melting on a head of bright pink ornamental kale. Pringle Tector, a glass blower, describes her piece this way "I made a lovely vase and purposefully overheated the top. I allowed it to sag inward, using heat and gravity, as if the sun was beating down, so hot that nothing could survive in our world. Not even glass."

One word, *Melting*, can evoke so many different responses in creative people.

The Hillsborough Gallery of Arts is
continued on Page 25

Hillsborough Gallery of Arts

continued from Page 24

owned and operated by 21 local artists and represents these established artists exhibiting contemporary fine art and fine craft. The Gallery's offerings include oil and acrylic paintings, sculpture, ceramics, photography, textiles, jewelry, glass, metals, encaustic, enamel, and wood. The gallery is located on N. Churton Street, in Hillsborough, NC 27278.

For further information check our NC Commercial Gallery listings, call the gallery at 919/732-5001 or visit (<http://www.HillsboroughGallery.com>).



Work by Catharine Carter

Pittsboro Gallery of Arts in Pittsboro, NC, Offers New Works for the New Year

The Pittsboro Gallery of Arts in Pittsboro, NC, will present an exhibit of new works for the New Year, on view from Jan. 1 - 21, 2023.

Visit Pittsboro Gallery of Arts and you'll find it's a destination art gallery, situated in a historic, bustling small town, just steps from the County Courthouse. The gallery has a sense of space and beauty where you can view high-quality fine art and fine craft in many mediums.

Painters include: Rita Baldwin who enjoys working in brush strokes that create a dreamlike softness. Alissa Van Atta paints organic, textural abstracts as well as ceramics. Beth Bale paints nature and animals in watercolor with colors that flow onto white paper or clayboard. Cat Mahin works with watercolor on Aquaboard, a clay-covered substrate that enhances the intensity of the colors.

Emily Eve Weinstein's oil paintings are done live; her layers of texture give her subjects a unique vitality. Lani Chaves creates vibrant watercolor paintings of landscapes, still life, and people/animals employing a variety of styles. Rebecca Dotterer is a natural science artist that creates stylized detailed imagery in watercolor and ink. Karen West works in oil, alla prima as well as verdaccio underpaintings with multiple layers of glaze. Steven Silverleaf creates vibrant paintings and collage in both abstract as well as more representational depictions of people.

Ceramic artists include: Debbie Englund who creates both ceramic sculpture and functional pottery, which result in work that is organic in form and often references botanicals. Lee Kazanas is a professional studio potter who works in functional high-fired stoneware and porcelain exploring techniques in clay and glaze. Cely Chicurel hand-builds pottery; her wild imagination is expressed in various creations and fantasy creatures.

Jewelers include: Tamara Buettner who creates unique sterling silver jewelry that is inspired by nature and created to highlight the beauty of natural stones. Darcy Szeremi has a passion for metalwork that draws inspiration from all aspects of life and



Work by Theresa Arico

then she translates this into features of her designs. Nadine Zenobi works with stones that suggest placement within geometric and organic forms and combines these with mixed metals of all types.

Photographers include: Cliff Haac who refers to his style as the New American Romanticism whose point-of-view is always humane, and sometimes enlivened by irony. Barry Udis includes landscapes, abstracts and portraiture; he is most mindful of light and water as he composes images. Jennifer Cantwell incorporates the analog with the digital and likes to pare things down to get to the essence of her subject.

Fiber artists include: Trudy Thomson creates works that explore cross-currents of color as she positions variegated dyed fibers for tapestries or hydroprints acrylics. Dawn Hummer uses traditional Western and Eastern techniques showcased in hand-woven basketry, sculpture, and loom-woven wearable art.

Other more unusual works: Theresa Arico creates mixed media mosaics to create beauty and tell an archetypal story through her work. Sarah Fishbein creates reflective tiles and glittering mosaic "Pop" works that help us to challenge our perceptions of social norms. Craig DeBussey creates original woodwork designs, using "live edge" hardwood slabs that have outstanding color, character and grain.

For further information check our NC Commercial Gallery listings, call the gallery at 919/704-8552 or visit (pittsboroarts.org).



Visit Carolina Arts on Facebook

Go to this [link](#) and "like" us!



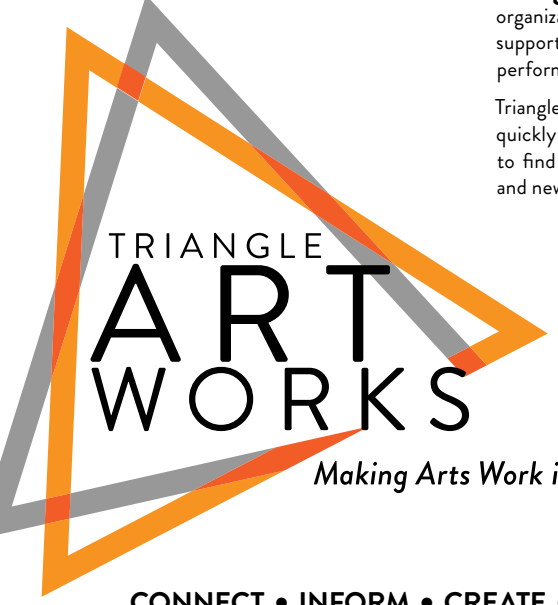

TRIANGLE ART WORKS
Making Arts Work in the Triangle.

CONNECT • INFORM • CREATE • SUPPORT • PROMOTE

Triangle Art Works is a non-profit organization dedicated to providing services, support and resources to the visual and performing arts and creative industries.

Triangle Art Works can help you connect quickly and easily with the arts community to find arts-related groups, resources, jobs, and news.

WWW.TRIANGLEARTWORKS.ORG
INFO@TRIANGLEARTWORKS.ORG
FACEBOOK.COM/TRIANGLEARTWORKS
[TWITTER: @TRIARTWORKS](https://TWITTER.COM/TRIARTWORKS)

Some Exhibits That Are Still On View

Our policy at *Carolina Arts* is to present a press release about an exhibit only once and then go on, but many major exhibits are on view for months. This is our effort to remind you of some of them.



Work by Okeeba Jubalo

The City of Charleston Office of Cultural Affairs in Charleston, SC, is presenting *Homegoing: A Juried Exhibition*, on view through Jan. 29, 2023, at City Gallery and at the Cox Gallery at the Avery Research Center for African American History and Culture. *Homegoing: A Juried Exhibition* is presented as an extension of the MOJA Arts Festival's NEA Big Read. The Big Read - a partnership between the National Endowment for the Arts and Arts Midwest - broadens our understanding of our world, our neighbors, and ourselves through the power of a shared reading experience. Showcasing a diverse range of themes, voices, and perspectives, the NEA Big Read aims to inspire meaningful conversations, artistic responses, and new discoveries and connections in each community. For more information visit (www.charleston-sc.gov/citygallery) or call 843/958-6484. Visit (www.avery.cofc.edu) for info about the Avery Center.

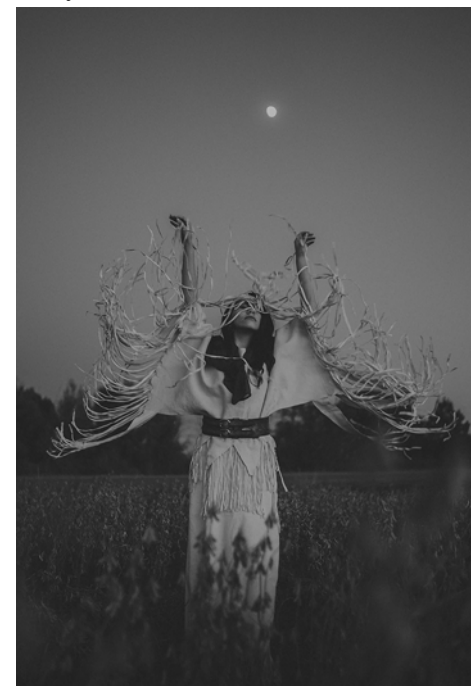

Work by Khinsley Locklear

The University of North Carolina at Pembroke, NC, is presenting the *9/9 Native South Art Exhibition*, on view at the Museum of the Southeast American Indian, on view through Mar. 17, 2023. The *9/9 Native South Art Exhibition* celebrates American Indian artists throughout North Carolina. The overall winners were: Reggie Brewer (Lumbree), "Beaded Walking Stick"; first

place; Dennis Wilkins (Lumbree), "Carved soapstone", second place; and Dreamweaver (Haliwa-Saponi) Painting, watercolor, third place. Visitors can explore native identity and culture through a wide range of exquisite and compelling paintings, sculptures, beadwork and other genres of art. Many of the works are for sale. All proceeds go directly to the artists to support American Indian art in North Carolina. The mission of The Museum of the Southeast American Indian is to educate and serve the public about the prehistory, history, culture, art and contemporary issues of American Indians, with special emphasis on the Native American communities of Robeson County, of North Carolina and of the American Southeast; to conduct scholarly research; to collect and preserve the material culture of Native America; to encourage American Indian artists and crafts persons; and to cooperate on a wide range of research and service projects with other institutions and agencies concerned with American Indians. For further information call 910/521-6282.



"Clown Portrait," 2018 by Beverly McIver

The Southeastern Center for Contemporary Art (SECCA) in Winston-Salem, NC, is presenting *Beverly McIver: Full Circle*, an expansive survey of more than 50 works by the acclaimed North Carolina artist, on view in SECCA's Potter Gallery, through Mar. 26, 2023. The exhibition is a survey of more than 50 works that demonstrate the diversity of the artist's thematic approach to painting over 25 years. From early self-portraits in clown makeup to more recent works featuring portraits of others and her own reflections on the COVID-19 pandemic, *Full Circle* illuminates the arc of McIver's artistic career while also touching on her personal journey. Her self-portraits explore expressions of individuality, stereotypes, and ways of masking identity, while portraits of family members provide glimpses of intimate moments, in good times as well as in illness and death. The exhibition includes McIver's portraits of other artists and notable figures, recent work resulting from a year in Rome with American Academy's Rome Prize, and new work in which McIver explores the juxtaposition of color, pattern, and the human figure. "This exhibition is an

continued on Page 26

Exhibits Still On View, continued

continued from Page 25

exciting deep dive into the works of a major American artist, and we're proud to host this revelatory exhibition," said SECCA director William Carpenter. "Melver's paintings immerse viewers in color, texture, and emotion, offering intimate, accessible experiences with the full range of human expression." For further information visit (<https://secca.org/>).



Ralph Burns, "Baptism # 1, Jordan River, Israel," 1996, gelatin silver print; © 2022 Ralph Burns, Courtesy of the artist.

The North Carolina Museum of Art in Raleigh, NC, is presenting *Fall 2022 Billboards: Ralph Burns*, on view at the Ann and Jim Goodnight Museum Park, through Mar. 31, 2023. *Fall 2022 Billboards: Ralph Burns* surveys the artist's distinguished black-and-white documentary style. These photographs capture the intricacies of worship, ritual, and love through an impartial lens. As Burns states, he uses his camera as a tool "to try to understand." In one photo a penitent in Mexico carries the statue of Our Lady of Guadalupe. In another a woman writhes with emotional intensity as she is baptized in the Jordan River in Israel. A third photo depicts a young boy emulating Elvis during a pilgrimage to Graceland. Together, these images serve as glimpses into a connected experience of religiosity and adoration. For further information call the Museum at 919/839-6262 or visit (www.ncartmuseum.org).



Radcliffe Bailey, "In the Garden", 2003. Aquatint with color photocopy chine colle and velvet on wove paper. 31 x 42 inches. © Radcliffe Bailey. Courtesy of the artist and Jack Shainman Gallery, New York.

The Columbia Museum of Art in Columbia, SC, is presenting *Forward Together: African American Art from the Judy and Patrick Diamond Collection*, on view in the Focus Gallery, through Apr. 2, 2023. Drawn from the esteemed collection of Judy and Patrick Diamond, this exhibition highlights a remarkable selection of works by some of the most significant African American artists of the last century: Benny Andrews, Radcliffe Bailey, Romare Bearden, Elizabeth Catlett, Sargent Johnson, Jacob Lawrence, Hughie Lee-Smith, Henry Ossawa Tanner, and Leo Twiggs. "It's a special privilege for Judy and me to be invited to share artwork from our collection with the Columbia Museum of Art," says Diamond. "I was born in Columbia in 1950 and have vivid childhood memories of my time in the city. Additionally, Judy and I have family members who are lifelong residents of Columbia, and we are very excited to share the exhibition with them, their friends, neighbors, and all residents of the city." For further information call the Museum at 803/799-2810 or visit (www.columbiamuseum.org).

SC Institutional Galleries

Publisher's Note: Due to the COVID-19 Pandemic it is advised that you check with facilities you want to visit before you do so, to find out if they are open and what limitations they are working under. Don't just assume they are open or closed and don't forget about these people, there are many ways you can support them during these troubling times. Check out their websites.

Virtual Exhibitions

Through May 31, 2023 - "SC Watermedia Society's Spring Digital Show". The "2022 Spring Digital Show" is being judged by Kie Johnson. It will be viewable here at (<http://scwatermedia.com/22sds/>).

Allendale

Salkehatchie Arts Center, 939 N. Main St., Allendale. **Ongoing** - Featuring a retail store offering works by artists from the Salkehatchie region including Allendale, Bamberg, Barnwell, Colleton, and Hampton Counties. Hours: Tue-Sat., 10am-5pm. Contact: 803/584-6084.

Aiken

Aiken Center for the Arts, 122 Laurens St., SW, Aiken. **Main Gallery, Through Jan. 19** - "The Artists of Julie Adams' Studio and Jeweler: Danielle LoMonaco". The paintings of these studio artists are an example of the pursuit of creative expression and accomplishment nurtures in our community. LoMonaco has been making jewelry for over a decade. She spent more than 7 years working in a fine jewelry store specializing in custom bridal, stone setting, and repair. **Aiken Artist Guild Gallery, Through Jan. 19** - Featuring works by Jerri Phillips and Tappy Swamer. Hours: Tue.-Fri., 9:30am-5:30pm. Contact: 803/641-9094 or at (www.aikencentreforthearts.org).

Anderson

Anderson Arts Center, located in the Arts Warehouse, 110 Federal Street, downtown Anderson. **Main Gallery, Through Jan. 27** - "Activating Artistry," featuring works by Kathy Moore and Johnny Nutt. **Atrium Gallery, Through Jan. 27** - "The Magic Continues," featuring works from Scott Foster's original illustrations

Beaufort Area

Beaufort Art Association Gallery, 913 Bay Street, across the street from the Clock Tower, Beaufort. **Ongoing** - New works by more than 90 exhibiting members of the Beaufort Art Association Gallery - exhibits and featured artists change every six weeks. In addition to framed paintings in a variety of media, the gallery offers prints, photographs, unframed matted originals, jewelry, sculpture, ceramics and greeting cards. Hours: Tue.-Sun., 11am-4pm. Contact: 843/521-4444 or at (www.beaufortartassociation.com).

Sea Islands Center Gallery, 1106 Carteret Street, Beaufort. **Ongoing** - Since 2012, the Sea Islands Center Gallery has hosted visiting artists and group exhibitions from South Carolina, Georgia, and Arkansas. The gallery also features USC students' work from juried exhibitions and the art department's senior capstone project. The mission of the gallery is to promote the academic and creative programming goals of the Department of Visual Art & Design and to serve as a catalyst of creative inquiry and exploration within the Beaufort community. Masks and social distancing required. Hours: Mon.-Thur., 8am-5pm & Fri., 8am-2:30pm. Contact: 843/521-3147 or at (<https://www.artgallery.uscb.edu/about>).



Work by Kendra Natter

Society of Bluffton Artists Gallery/Learning Center, 6 & 8 Church Street, corner of Calhoun and Church Street, Bluffton. **Through Jan. 1** - "Christmas Bazaar," featuring unique hand-crafted gifts and decor for sale. Artists of the Society of Bluffton Artists (SOBA) are creating original, one-of-a-kind handmade gifts for their Christmas Bazaar, in the featured artist room at the gallery. The SOBA Christmas Bazaar offers the community a unique place to shop for the holidays with hundreds of hand-created works by local artists - including wreaths, small paintings, holiday decor and other gift items. **Jan. 2 - 29** - "Conceptual Photography," featuring works by Kendra Natter. A reception will be held on Jan. 8, from 3-5pm. Natter's photographic journey began 15 years ago with a simple desire to capture the beauty of everyday objects. Her passion has evolved over the years and culminates in the Conceptual Photography exhibit. Conceptual photography is a derivative of the Conceptual Art movement, which began in the 1960s and 1970s. This movement utilizes photography to express artists' ideas and strong emotions. **Ongoing** - Featuring works in a variety of mediums by over 100 area artists, with all work moderately priced. Changing shows every six weeks. Hours: Mon.-Sat., 10am-5pm & Sun., 11:30am-3pm. Contact: 843/757-6586 or at (sobagallery.com).

Camden

Bassett Gallery, Arts Center of Kershaw County, 810 Lytleton Street, Camden. **Ongoing** - The Arts Center of Kershaw County is a 501(c)3 nonprofit organization that brings energy, creativity, and experience of the Arts to all ages. The Arts Center strives to make both the Visual, Music and Performing Arts an integral part of the life of our community. Admission: Free. Hours: closed now due to COVID-19, but varies by exhibit. Contact: 803/425-7676 or at (www.fineartscenter.org).

Charleston

Avery Research Center for African History and Culture, at the College of Charleston, 125 Bull St., Charleston. **Through Jan. 31** - "Da Wada Brought Us and Kept Us". Honored to have a portion of the Victoria A. Smalls Collection of Gullah Geechee and African Diaspora Art. **Through Jan. 31** - "mothers & daguerreotypes". [duh-geh-ruh-tipes] reflections on revolutionary mothering works and curation by britney ferrette washington, a Queer Black Artist + Mama + Doula + Strategist + Art Therapist + Troublemaker. washington's multidisciplinary approaches to her work apply an understanding that 1) our most important responsibility is dismantling the power arrangements that maintain oppression; 2) everyone has different points of entry into politicization and social justice movements; and 3) art is a powerful portal to healing, imagination, and movement for that purpose. **Ongoing** - Exhibits on view include: "Since 1920: Zeta Phi Beta Centennial". The Gamma Zeta chapter of Zeta Phi Beta Sorority Incorporated presents a centennial exhibit filled with the rich history of the sorority in print and paraphernalia. Visitors can see in-depth the programming, philanthropy and reach of Zeta Phi Beta during their 100 years. "The Water Keeps Rising" Hip-hop artist and activist Benny Starr has created an interactive exhibit based on data from the Avery's State of Racial Disparities Report in Charleston County. This exhibit will create an immersive experience for visitors. In the areas of civic engagement, racial disparities, the environment and performance art/music, this exhibit will aim to connect the dots from historical data and archival information up to the present conditions of the Lowcountry. "Resilient". Local artist Chris "Kolpeace" Johnson will highlight the power of being resilient with this work that recognizes African Americans who have shown strength through adversity including the late local activist Muhiyidin D'baha and Cyntha Brown,

who faced life in prison after being convicted of homicide as a juvenile. These pieces are tributes to memorialize the impactful strength of an unsung hero in the community, engaging the soul and spirit. "The African Origins of Mathematics". Charleston resident and artist Robert "King David" Ross highlights the direct impact Africa has had on modern mathematics in this exhibit. Showcasing the first math instrument, the Is-hango bone, the exhibit allows visitors to see the influence Africa has had on every aspect of life. Admission: Free. Hours: Mon.-Fri., 10am-5pm, with guided tours at 10:30am, 11:30am, 1:30pm, 2:30pm, and 3:30pm. Contact: 843/805-5507 or visit (www.cofc.edu/avery).

Charleston Artist Guild Gallery, 160 East Bay St., Charleston. **Jan. 1 - 31** - "Elemental," an exhibition by Fran Davies. A reception will be held on Jan. 6, from 5-8pm. Davies' art is a constant exploration of subjects that reflect her local surroundings, as well as the people and places that continue to inspire her. **Ongoing** - Featuring an exhibit of works by over 80 plus members of CAG who display a wealth of talent in different media including, oils, acrylics, pastels, watercolors, photography, printmaking & sculpture. The Gallery is also home for the CAG office. Hours: Daily, 11am-6pm. Contact: 843/722-2454 or at (www.charlestonartistguild.com).



Work by Okeeba Jubalo

City Gallery at Joseph P. Riley, Jr. Waterfront Park, 34 Proleau Street, Charleston. **Upper Level, Through Jan. 29** - "Homegoing: A Juried Exhibition," at City Gallery and at the Cox Gallery at the Avery Research Center for African American History and Culture. The exhibition is presented as an extension of the MOJA Arts Festival's NEA Big Read. The Big Read—a partnership between the National Endowment for the Arts and Arts Midwest—broadens our understanding of our world, our neighbors, and ourselves through the power of a shared reading experience. Showcasing a diverse range of themes, voices, and perspectives, the NEA Big Read aims to inspire meaningful conversations, artistic responses, and new discoveries and connections in each community. **Lower Gallery Level, Through Jan. 29** - "Anonymous Ancestors," featuring an installation by Columbia, SC, artist, Susan Lanz. To stand within Lenz's "Anonymous Ancestors" is to become immersed in the myriad for family stories handed down through generations. Thousands of anonymous, vintage photographs have been altered to create a nostalgic interior. Works include over 250 individually framed, altered images; furniture upholstered with image transferred fabric; and three sculptural garments. Hours: Wed.-Sun., noon-5pm. Contact: 843/958-6484 or (www.charleston-sc.gov/citygallery).

Gibbes Museum of Art, 135 Meeting Street, Charleston. **Gallery 8 & 9, Through Jan. 15** - "Bo Bartlett: Earthly Matters". Acclaimed for his large-scale paintings that explore modern American life and cultural heritage, contemporary artist Bo Bartlett follows the traditions of American Realists such as Andrew Wyeth, Thomas Eakins and Edward Hopper. Earthly Matters presents a selection of Bartlett's recent works that examine humankind's impact on and interaction with nature's elements. Bartlett's subjects, both human and animal, find themselves in precarious environmental situations, either from their own doing or by forces beyond their control. Bartlett's appreciation for the beauty of ordinary moments imbues his work with an underlying luminosity and frankness. His larger-than-life scenes invite viewers to contemplate their role in the narrative. **Gallery 2 & 3, Through Mar. 5** - "Chaos to Order: Greek Geometric Art from the Soli Rabin Collection". This is the first major museum exhibition in the United States to focus on Greek art during the Geometric period (c. 900-700 B.C.) in more than 25 years. It is the first exhibition of its kind to focus on the aesthetics of Greek Geometric art and to demonstrate that stylistic principles in visual art during the Geometric period reflect a characteristically Greek idea of "the beautiful" (kallos). A new visual vocabulary developed during this period—one that stressed clarity, balance and symmetry. These design principles may appear contemporary, yet they provided the foundation for all subsequent Greek art. The collection presents new evidence that re-examines the contributions and innovations of Geometric art and its enduring legacy throughout classical antiquity. The show features 57 objects drawn from The Soli Rabin Collection, considered the most important Geometric Greek collection in

continued on Page 27

SC Institutional Galleries

continued from Page 26

private hands. This exhibition is organized by the Museum of Fine Arts, St. Petersburg. **Galleries 1, 4, and 5, Permanent Exhibition** - "18th and 19th Century American Paintings and Sculpture". American paintings, from colonial portraits to Civil War-era landscapes, occupy the Gibbes Main Gallery. Portraits of leading political, social, and military figures include works by Jeremiah Theus, Henry Benbridge, Benjamin West, Gilbert Stuart, Thomas Sully and Samuel F.B. Morse. The gallery also features landscape and genre scenes by Angelica Kaufmann, Louis Mignot, Eastman Johnson, Conrad Wise Chapman, and William Aiken Walker. The paintings collection is complemented by examples of neoclassical sculpture on view in the Campbell Rotunda, and decorative art objects on loan from the Rivers Collection. **Gallery 5, Permanent Exhibition** - "Miniature Portraits". The first American miniature portraits were painted in Charleston, and today the Gibbes is home to one of the most prestigious portrait miniature collections in the United States. Containing more than six hundred objects, the collection spans nearly two hundred years and represents the work of over a hundred artists. Small enough to fit in the palm of the hand, these tiny portraits were treasured remembrances of loved ones in the age before photography. Presented in state-of-the-art display cases, and in viewable storage drawers featured miniatures include works by Mary Roberts, Jeremiah Theus, Henry Benbridge, Charles Wilson Peale, Pierre Henri, Edward Greene Malbone, George Engleheart, and Charles Fraser. **Gallery 6, Permanent Exhibition** - "20th Century American Regionalism and the Charleston Renaissance". At the turn of the twentieth century, American artists looked to their European counterparts and beyond as they developed identifiably American artistic movements. Two particularly strong influences during this time period were French Impressionism and Japanese woodblock prints. Another prevailing theme during this period was the growing interest in American subject matter. American regionalism and social realism played important roles in the development of art in Charleston, which flourished as a destination for artists, particularly during the years of 1915 to 1945 a period now known as the Charleston Renaissance. **Gallery 7, Permanent Exhibition** - "Modern and Contemporary". Modern and contemporary art in America encompasses a wide range of styles, subject matter, and media. As a whole, the diversity of modern and contemporary art reflects the rich and varied heritage of our nation and the low-country region. Works in this gallery were created over the past forty years by artists who are native to the area, who have worked here, or who have created objects that reflect the complex story of the region. The works are grouped to reflect several themes including the southern landscape, the human figure, abstraction, and the legacy of slavery in America. **Visiting Artist Series, Clare Hu, Session IV: Through Dec. 4** - Amiri Geuka Farris is a contemporary, multidisciplinary artist whose wide range of work encompasses painting, drawing, video, performance and installation. Farris received his MFA in painting, with his BFA in illustration and graphic design, from the Savannah College of Art and Design. Farris' academic appointments include Professor of Fine Arts Foundations and Graphic Design at Georgia Southern University, at the Betty Fox Sanders Department of Art and Professor of Fine Arts, at the University of South Carolina-Beaufort. Farris' work has been featured in more than 50 solo exhibitions and juried museum exhibitions across the country, including the US Capitol in Washington, DC, and the Smithsonian. **Ruth and Bill Baker Art Sales Gallery, Through Jan. 22** - "There Are Only Moments Between Us," by past Visiting Artists Sardine Press. Sardine Press is a joint endeavor by artists and College of Charleston alumni Allison Koch and Leigh Sabisch, and their collaborative works in this exhibition are a visual investigation into the minds of two people who are racked with mixed feelings towards physical and romantic relationships. There Are Only Moments Between Us explores movement, chaos and physical and romantic relationships with twisted, faceless figures intertwined and grasping. The pieces are like the artists, searching in their collaborative works for the soft, quiet moments that must exist somewhere between the crashing, pulling and grabbing of it all. Sardine Press will host an Artist Talk on Jan. 7, at 2pm for anyone looking to learn more about the pieces from the artists themselves. **Museum Shop** - Now offering the inventory of the Tradd Street Press, reproductions of works by Elizabeth O'Neill Verner among other exhibit related art objects. Hours: Mon.-Thur., 10am-5pm & Sun., 1-5pm. Admission: Yes. Contact: 843/722-2706 or at (www.gibbesmuseum.org).

Halsey Institute of Contemporary Art, The Marion and Wayland H. Cato Jr. Center for the Arts, College of Charleston School of the Arts, 161 Calhoun St., Charleston. **Jan. 13 - Feb. 25** -



Jovencio de la Paz, "The Ends of Rainbows", 2022, handwoven, Jacquard textile and cotton

"Elizabeth Bick: Contrapposto", and "Jovencio de la Paz: The Ends of Rainbows". A reception will be held for the artists on Jan. 13 from 6:30-8pm. Elizabeth Bick is a photographer influenced by her training in classical and modern dance. As of fall 2021, Bick is the new Area Head of Photography at the College of Charleston School of the Arts. The Halsey Institute will present four bodies of work by Bick, including both new and ongoing series. Work made in New York City and Rome reflects on the rhythms, performances, and nuances that unfold in public space. Jovencio de la Paz is an artist and weaver based out of Eugene, OR. Their work explores the intersecting histories of weaving and modern computers, balancing the traditional processes of weaving, dye, and stitch-work with the complexities and contradictions of our present-day digital culture. At the Halsey Institute, de la Paz will present three new bodies of woven and stitched works, de la Paz's work ranges from textiles designed using an algorithmic software based on a 1950s code that visualized Darwin's theory of evolution to weavings made together with their mother and grandmother in a reversal of generations in the exchange of traditional knowledge. Together, these works will contemplate issues of ancestry, genealogy, mortality, and memorial through the construction of cloth. Hours: Mon.-Sat., 11am-4pm; until 7pm on Thur. and by appt. Contact: 843/953-4422 or at (<http://halsey.cofc.edu/exhibitions/>).

Redux Contemporary Art Center, featuring Redux Studios, 1056 King Street, Charleston. **Main Gallery, Through Jan. 21** - "Mixed Media, Mixed Emotions Art Show," featuring works by students of the Charleston County School of the Arts. **Ongoing** - In May, 2017, Redux relocated to 1056 King Street with 38 studios, three galleries, a larger print shop, classroom, dark room, and photo studio. Hours: Tue.-Fri., 11am-4pm, or by appt. Contact: 843/722-0697 or at (www.reduxstudios.org).

The Charleston Museum, 360 Meeting Street, Charleston. Founded in 1773, is America's first museum. **Jan. 14, from 9am-noon** - The Charleston Museum's 250th Birthday Party! Celebrate The Charleston Museum's 250th birthday with historical fun for the whole family! In honor of this momentous anniversary, children 12 and under are FREE with a paid adult. Discover special displays and surprises as you explore the Museum with an exclusive birthday themed scavenger hunt, and enjoy Museum history focused crafts and activities. Complete the birthday extravaganza by decorating your own cupcake! For more information, please call 843-722-2996 ext. 236. **Textile Gallery, Through June 4** - "America's First Museum - 250 Years of Collecting, Preserving, and Educating: Part 1". **June 17 - Jan. 7, 2024** - "America's First Museum - 250 Years of Collecting, Preserving, and Educating: Part 2". Commemorating two and a half centuries since its founding and spanning nearly 4.6 billion years of history, we are pleased to present America's First Museum: 250 Years of Collecting, Preserving, and Educating. This year-long exhibit will feature a wide array of objects that tell the story of this impressive institution and its remarkable collections. Part one will highlight objects from ancient Rome, a Chief's helmet from the Sandwich Islands acquired in 1798, Colonial dress, and Japanese Samurai armor. Opening mid-year, part two will showcase a church pew made by enslaved hands measuring 20 feet in length, centuries old Archaic carved bone pins, a skull from the largest known flying bird and a couture Fortuny gown. **Ongoing** - "Becoming Americans: Charleston in the Revolutionary War". Charleston played a critical role in the Revolutionary War. South Carolina was the wealthiest of the thirteen rebellious colonies and Charleston was its key port to maintain its trade with the outside world. The British would make three attempts against the city during the Revolutionary War. Their defeat at the Battle of Sullivan's Island on June 28, 1776 was a crucial patriot victory, which convinced many that independence could be achieved. The Siege of Charleston, meanwhile, was the longest siege of the Revolutionary War

and the largest battle in South Carolina. These events and others are chronicled in the new exhibit, which will also features artifacts and period images that have not been exhibited at the Museum before. **Ongoing** - Featuring the most extensive collection of South Carolina cultural and scientific collections in the nation, it also owns two National Historic Landmark houses, the Heyward-Washington House (1772) and the Joseph Manigault House (1803), as well as the Dill Sanctuary, a 580-acre wildlife preserve. Admission: Yes. Hours: Mon.-Sat., 9am-5pm & through the Summer months, Sun., 1-5pm. Contact: 843/722-2996 or at (www.charlestonmuseum.org).

ALTERNATE ART SPACES - Charleston **Ashley River Tower**, Public area at Medical University of South Carolina, Charleston. **Ongoing** - "Contemporary Carolina Collection @ Ashley River Tower," featuring the largest collection of original, contemporary South Carolina art on permanent display, including 885 works by 53 talented artists, sculptors and photographers in South Carolina. Artists included are: Lucille Akinjode, Jack Alterman, Thomas Blagden, Jr., Carl Blair, Patti Brady, Keith Brown, Julia Cart, Eva Carter, Jocelyn Châteauevert, Lese Corrigan, Townsend Davidson, Linda Fantuzzo, Buddy Folk, Squire Fox, Mary Edna Fraser, Cassandra Gillens, Anthony Green, Jon Holloway, Ann Hubbard, Lisa Salosaari Jinsinski, Erik Johnson, Kim Keats, Arianne King Comer, Kit Loney, Paul Mardikian, Nancy Marshall, Paul Matheny, John McWilliam, Sue Middleton, Marge Moody, Gordon Nicholson, Jane Nodine, Marcelo Novo, Karin Olah, Matt Overend, Rick Rhodes, Ed Rice, Molly B. Right, Susan Romaine, Kristi Ryba, Virginia Scotchie, Laura Spong, Tom Stanley, Christine Tedesco, Colleen Terrell, Leo Twiggs, Tjelda Vander Meijden, Mary Walker, Sue Simons Wallace, Joe Walters, Sam Wang, Enid Williams, Manning Williams, and Paul Yanko. Hours: daily, 8:30am-5pm. Contact: Kathleen Ellis, Director of National Communications, MUSC, at 843/792.5602 or e-mail at (ellisk@musc.edu).

The Old Slave Mart Museum, 6 Chalmers Street, Charleston. **Ongoing** - The Museum recounts the story of Charleston's role in this interstate slave trade by focusing on the history of this particular building and site and the slave sales that occurred here. Hours: Mon.-Sat., 9am-5pm. Contact: The Office of Cultural Affairs at 843/958-6467 or at (<http://www.charlestonarts.org/>).

Clemson Area

Sikes Hall, Clemson University, Ground Floor Sikes Hall, 101 Calhoun Drive, Clemson. **Through Apr. 20** - "NextUp Invitational V," is an exhibition of work selected by the Clemson Curates Creative Inquiry team showcasing twenty-three "up and coming" undergraduate art students enrolled in the Department of Art Bachelor of Fine Arts program. On view are works selected from over 230 submissions to the Foundations Review, which took place during the spring semester including drawings, painting, digital design and sculpture. Participating artists include: Ashleigh Barksdale, Liz Brooks, Christopher Burnette, and Sarah Paige Chapman. Hours: Mon.-Fri., 8:30am - 4:30pm. Contact: call Denise Woodward-Detrich, Lee Gallery Director at 864/656-3883 or at (<http://www.clemson.edu/centers-institutes/cv/>).

The ARTS Center, 212 Butler St., Clemson. **Ongoing** - Featuring works by local and regional artists. Hours: Mon.-Thur., 10am-5pm & Fri., 10am-2pm. Contact: 864/633-5051 or at (www.explorearts.org).

ALTERNATE ART SPACES - Clemson **Madren Conference Center**, Clemson University, Clemson. **Ongoing** - Featuring wood and steel bird carvings by Grainger McKay. Hours: regular business hours. Contact: Peter Kent at 864/656-0382 or e-mail at (peter.kent@clemsonews.clemson.edu).

The Fran Hanson Discovery Center, South Carolina Botanical Garden, Clemson University, Clemson. **Featured Artists Gallery, Ongoing** - Featuring works by Nancy Basket, Sue Figliola, Sue Grier, Sandy King, Jo Ann Taylor and Phil Garrett, on a rotating basis. **Elizabeth Belsler Fuller Gallery, Ongoing** - This collection of watercolors, mixed media and pen & ink drawings was generously donated by a dear friend of the SC Botanical Garden, Elizabeth Belsler Fuller. This incredible collection ranges from 1947 to 1992. New pieces have been added this year in celebration of Belsler's 97th birthday. Hours: Mon.-Sat., 10am-4pm. Closed University Holidays and Home Football Game Saturdays. Contact: 864/656-3405 or at (www.clemson.edu/scbg/).

Clover

Gallery 120, 120 Bethel Street, Clover. **Ongoing** - Established in January 2015, Gallery 120 was

created as a community art gallery with a mission to build a strong vibrant Arts community and encourage growth and exposure of professional and emerging artists while educating our community in the Fine Arts. Gallery 120 is a center where partnerships with other art groups serve as an opportunity for community involvement and showcase a variety of artwork, with a special focus on student art. Gallery 120 exhibits change monthly with professional and student artists. The gallery also offers a First Friday public reception, held on the first Friday of every month from 6-8pm. We exhibit artwork created by artists who are professional and whose works are exceptional in skill and presentation. We showcase student artwork crafted by students in our schools, from the elementary level through high school level. The gallery also showcases works of emerging artists, whether they are hobbyists in drawing or painting or some other fine art medium. Hours: Mon.-Fri., 8am-5pm. Contact: 803/222-9493 or at (www.Clovergallery120.org).



Radcliffe Bailey, "In the Garden", 2003. Aquatint with color photocopy chine colle and velvet on wove paper. 31 x 42 inches. © Radcliffe Bailey. Courtesy of the artist and Jack Shainman Gallery, New York.

Columbia Museum of Art, Main & Hampton Streets, Columbia. **Jan. 21 - May 21** - "Our Own Work, Our Own Way: Ascendant Women Artists in the Johnson Collection". This exhibition brings together 41 female artists of the 20th century who had connections to the South - including Emma Amos, Beverly Buchanan, Elaine de Kooning, Zelda Fitzgerald, Gwendolyn Knight, and Columbia's own Laura Spong - while shining a spotlight on several other regional artists. Having faced resistance from the art world for decades, many of these artists are just beginning to come out of the shadows of art history. Women artists in the South particularly encountered resistance in their quest to gain parity, especially when their mode of expression was modern in style or subject. Furthermore, contemporary female artists of color faced what Lois Mailou Jones, also featured in the exhibition, termed the "double handicap" of racism and sexism. Like their sisters to the north, these Southern women often worked alongside, but in the shadows of, their more celebrated male counterparts. Comprised of artwork from the 1930s to the 1990s, Our Own Work, Our Own Way champions a roster of artists whose aesthetic achievements transcended convention and invigorated the South's modern milieu. **Through Jan. 1** - "European Splendors: Highlights from the Kress Collection". The exhibition offers a chance to re-experience the CMA's Kress Collection - largely off view since 2017 - in a luxurious new way. Featuring an exciting arc of Italian art from the late medieval to the Baroque period shown alongside apothecary mortars and furniture pieces, this exhibition explores the renewed emphasis on the human condition and individualism within religious art and culminates in stunning examples of Dutch portraiture and still life. Italian landscapes by Bernardo Bellotto and Giovanni Paolo Pannini illustrate the impulse to bring a piece of history home from one's Grand Tour as well as the 18th-century mania for Greco-Roman ruins. **Through Jan. 22** - "The Art of Elizabeth Catlett: From the Collection of Samella Lewis". This exhibition featuring 30 prints and sculptures celebrates artist Elizabeth Catlett and honors a half-century of her artistic activism in support of women, African Americans, and Mexican laborers. Using a stylized Modernist approach to figurative works, Catlett addresses themes including Black identity, motherhood, civil rights, and labor in this exhibition - issues she tackled with more freedom by emigrating permanently to Mexico in 1947. **Through Apr. 2** - "Forward Together: African American Art from the Judy and Patrick Diamond Collection". This exhibition highlights a selection of works by African American artists, drawn from the esteemed collection of Judy and Patrick Diamond. Patrick was born in the community of Frogtown, a historically segregated neighborhood in Columbia, SC. He attended Saint Martin de Porres Elementary School before moving north with his family. While a student at Boston University, he met his future wife, Judy, and their mutual interest in art blossomed. For more than 40 years, the Diamonds have shared a passion for collecting some of the most significant African American artists of the 20th century. The works on view here - by artists such as Benny Andrews, Romare Bearden, and Jacob Lawrence - touch on a variety of themes relating to African American life, history, and

continued on Page 28

SC Institutional Galleries

continued from Page 27

humanity. **Through Jan. 1, 2025** - "The Collection". Come see the newly organized collection. We've gathered ancient and modern works of art, together in one space, that explore our shared archetypes, myths, and ideals. **Galleries 5 & 6, Ongoing** - "Modern & Contemporary Art from the Collection". Celebrating some of the CMA's greatest hits, this exhibition features over 30 paintings, drawings, photographs and sculptures from the Museum's collection that have not been on view recently. It offers the visitor experiences both serious and sensual and is designed to both entertain and enlighten. Notable works included are by Jasper Johns, Howard Thomas, Sally Mann and Edward Ruscha, whose famous image of the Hollywood Hills (on view) has become a staple of the art world. **Ray Taylor Fair Gallery, Ongoing** - Featuring a new and permanent installation of its ancient art collection. The installation includes approximately 50 objects that introduce the major ancient civilizations from the Mediterranean and Near East. Examples of the earliest form of writing from 12th century B.C. Mesopotamia, are shown next to Egyptian scarabs and Greek painted vessels. The world of the ancient Romans is represented by 2nd century glass and bronze items and portrait sculpture. Many of these works have not been seen since the Museum moved to its location on Main Street in 1998. The collection has grown over the last several years with the donation of 12 fine Roman sculptures in 2002 from Pennsylvania collector Dr. Robert Y. Turner. Admission: Yes, but there is no admission charge on Sun. Hours: Tue.-Sun., from 10am-5pm. Contact: 803/799-2810 or at (www.columbiamuseum.org).

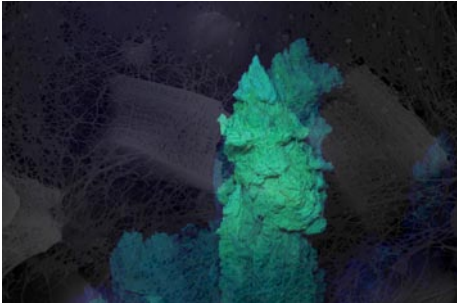

Anna Davidson, "Untitled 3", 2022, digital photograph.

McKissick Museum, University of South Carolina, USC Horseshoe, Columbia. **Jan. 14 - May 12** - "The Lost City: Between Art and Science," featuring works by Anna Davidson, which explores the intersection of art and science. A reception will be held on Jan. 18, from 5:30-7pm. The exhibition will showcase Anna Davidson's body of artwork inspired by her exploration of the Lost City Hydrothermal Field as an artist-at-sea. This exhibit will juxtapose Davidson's artwork with scientific specimens and data to ask what visual art and science disciplines share, and how might artists and scientists support each other's research methods and goals. **Ongoing** - "Highlights from the Permanent Collections of McKissick Museum". **Permanent** - "Baruch Silver Collection," a collection of the Baruch family silver. And, "Natural Curiosity: USC and the Evolution of Scientific Inquiry into the Natural World". Hours: Mon.-Fri., 8:30am-5pm & Sat., 11am-3pm. Contact: 803/777-7251 or at (<http://artsandsciences.sc.edu/mcks/>).

McMaster Gallery, room 119, basement level, McMaster Building, 1615 Senate Street, Columbia. **Jan. 12 - Feb. 16** - "Call / Response," is a collaborative exhibition by Hannah Barnes and Susan Klein, two artists with a history of working in dialogue with each other. Barnes and Klein share a lifelong engagement with abstraction and a regard for process-based making. For both artists, making is a responsive act, guided by attentive engagement with the observed world and an embrace of their mediums' unpredictabilities. In their collaborative projects Barnes and Klein mine the fruitful depths of friendship and exchange through sustained dialogue, playful improvisation, and intentional collaboration. This exhibition presents paintings, sculptures, and drawings resulting from two years of conversational and collaborative making. Hours: Mon.-Fri., 9am-4:30pm. Contact: Olga Dickey, Gallery Director, at 803/422-4289 or e-mail to (yukhno@mailbox.sc.edu).

Mill District Public Art Trail (MDPAT), throughout the Whaley, Olympia and Granby neighborhoods, known as Columbia, SC's Mill District, Columbia. **Ongoing** - The MDPAT was conceived as a project in 2017 by 701 Center for Contemporary Art board and staff to connect the three neighborhoods through a creative endeavor. The inaugural works on the trail were created by 11 South Carolina artists - collaborators David Cianci (Aiken) and Anna Redwine (Columbia), Diana Farfán (Greenville), Susan Lenz (Columbia), Robert Lyon (Columbia), Doug McAbee (Greenwood), Philip Moody (Rock Hill), Carey Morton (Charleston), Jordan

Sheridan (Columbia), Brittany Watkins (Columbia), and Fletcher Williams III (Charleston). The works on the Mill District Public Art Trail invite us to explore the art and highlight the unique character of the distinctive neighborhoods within the Mill District. Part of this journey is discovering art in unexpected and surprising spaces. It is also an indication of the ongoing transformation taking place in this historically important community. Hours: normal daylight hours. For further information call 803/238-2351 or visit (<https://www.701cca.org/mill-district-public-art-trail-rfq-questions-answers>).



Work by Olga Yukhno

Richland County Public Library, 1431 Assembly St., Columbia. **The Gallery at Main, Through Jan. 7** - "Art of Being: At Peace," featuring works by Olga Yukhno, Yvheniia Bazalyi, Nikolai Oskolkov, and Kimberly Case. Facing wartime abroad to adversity at home, this exhibition highlights four traditional and contemporary Ukrainian, Russian and American artists who have created works that speak to their interpretation of what it means to be at peace. **Ongoing** - Featuring 20 pieces of public art on permanent display. Hours: Mon.-Fri., 9am-9pm; Sat, 9am-6pm; Sun, 2-6pm. Contact: 803/988-0886 or at (www.richlandlibrary.com).

701 Center for Contemporary Art, 701 Whaley St., Columbia. **Main Gallery, Through Jan. 15** - "701 CCA Prize 2022 Finalist," featuring works by Kate Osmond of Charleston, Jordan Sheridan of Columbia and Brittany Watkins of Columbia. This is a competition and exhibition for South Carolina artists 40 years and younger. The winner of the Prize will be announced in November. This year's Prize is the sixth installment of the biennial event. "South Carolina's talent is immense. The entries provided ample opportunity for a robust conversation among jurors. Competition was fierce and the debate was invigorated by the immense talent and diversity of work being created in South Carolina," states Michaela Pilar Brown, outgoing Executive Director of 701 CCA. The three finalists were selected by an independent jury consisting of Karen Comer Lowe, Curator in Residence at Spelman College, Shannon Lindsey, Gallery Director of the University of Central Florida and former 701 CCA prize winner and Michael Neumeyer, Curator of the Columbia Museum of Art. Hours: Wed.-Sun., 1-5pm. Contact: call Caitlin Bright at 803/238-2351 or at (<http://www.701cca.org>).

SC State Museum, 301 Gervais St., Columbia. **Guy Lipscomb Gallery, Through Jan. 8** - "SC Watermedia Society's 45th Annual National Exhibition," juried by Linda Baker. The South Carolina State Museum will host this year's "National Exhibition", making it accessible to the public. You can view the show and awards booklet online now by clicking the link at (<https://scwatermedia.com/national/>). **The Crescent Café**, second floor mezzanine of the Museum. The house menu offers a variety of baked goods, juices, coffee, hot chocolate and tea. Lunchtime offerings include deli sandwiches and alternating daily soups, as well as grilled chicken salads and sandwiches. And let's not forget the house specialty: spectacular fudge, handmade on-site. Hours: Wed.-Sat., from 10am-5pm and Sun., from noon-5pm. Admission: Yes. Contact: call 803/898-4921 or at (<http://scmuseum.org>).

Tapp's Outpost Art Space, 713-15 Saluda Avenue, in the Five Points area, Columbia. **Ongoing** - Tapp's Outpost is a business and production incubator in Columbia, South Carolina for emerging cultural entrepreneurs. We help realize cultural projects and initiatives by pooling resources and providing administrative support to artists. Hours: Tue.-Sat., 10am-6pm. Contact: 803/988-0013 or at (<https://www.outpostartspace.org>).

ALTERNATE ART SPACES - Columbia area **Columbia Metropolitan Convention Center**, 1101 Lincoln St., Columbia. **Ongoing** - Featuring works by local artists throughout the convention center, including works by Mike Williams, Liisa Salosaari Jasinski, Tyrone Geter, Peter Lenz, Jamie Davis, Tom Lockart & Mark Lenz (Columbia), Robert Lyon (Columbia), Doug McAbee (Greenwood), Philip Moody (Rock Hill), Carey Morton (Charleston), Jordan

Ernest Lee, David J.P. Hooker, Ralph Waldrop, Elena Madden, Debbie Martin, Blue Sky, Laura Spong, Jean McWhorter, Claire Farrell, Justin Guy, and Jonathan Green. Hours: Mon.-Fri., 9am-5pm; Sat., 10am-4pm & Sun., 1-5pm. Contact: 803/545-01181.

Land Bank Lofts Gallery, Federal Land Bank Building, 1401 Hampton Street, Columbia. **Ongoing** - Land Bank Lofts Gallery is growing as a large-scale center for exhibiting home-grown original art. In 2016, the South Carolina Artists group set out to create a gallery in the historic building constructed in 1924. Home to the famous "Tunnel Vision" & "Haystacks" murals, the as it was originally known has been completely transformed into a modern masterpiece for today's lifestyle. Hours: call for hours. Contact: call 803/828-7790 or South Carolina Artists by calling 803/602-4814 or at (<http://www.southcarolinaartists.com>).

Horry County Museum, 805 Main St, Conway. **Ongoing** - To collect and preserve material related to the prehistory, natural history, history and culture of Horry County; to interpret and to create exhibits of such materials and to prepare educational programs related to them for presentation to the public, particularly the citizens of Horry County, South Carolina, and to operate a facility for this purpose. Hours: Tue.-Sat., 9am-5pm. Contact: 843/915-5320 or at (www.horrycountymuseum.org).

Bowie Arts Center, Bonner St., Erskine College, Due West. **Ongoing** - "Folk Art In Abundance," featuring high quality Southern Folk Art contributed by Dr. Alex Patrick. Hours: Tue.-Fri., 10am-2pm or by appt. Contact: 864/379-8867.

Eloree Heritage Museum and Cultural Museum, 2714 Cleveland Street, Eloree. **Ongoing** - Stroll Cleveland Street as it appeared in 1900 and delight in the recreated stores, bank and hotel; Explore the train station, logging and butchering areas; Visit Snider Cabin, birthplace of William J. Snider, founder of Eloree; Learn about tenant farming and meet midwife Mary Ella Jones who was responsible for delivering many Eloree babies; Take a rest in the two-seater outhouse; Explore a plantation gin house with its original gin, cotton press, and mechanicals; Learn how cotton is grown, picked and ginned today; See the variety of horse-drawn plows, planters and cultivators that farmers used to work their land; Meet Ruby Doo and learn about the history of mules and the vital role they played in southern agriculture; and Visit the upstairs gallery for the latest show featuring work by local and regional South Carolina artists, a baseball exhibit, a postcard exhibit or any of a variety of changing exhibits. Admission: Yes. Hours: Wed.-Sat., 10am-5pm. Contact: 803-897-2225 or at (<http://www.elooremuseum.org>).

Florence County Museum, 111 West Cheves Street, across the street from the Francis Marion University Performing Arts Center, Florence. **Ongoing** - "Kindred Spirit: The Personal Worlds of William H. Johnson". William H. Johnson (1901 - 1970) was a man between worlds: raised in the rural South, but educated in New York; black, but his unknown father was white; American-born, but lived much of his adult life in Europe. This diverse heritage gave Johnson a unique perspective and insight, but at times it was also a difficult shadow which followed him as he traveled the world in search of his true artistic voice. Eventually, after many years away from his hometown of Florence, SC, Johnson returned to the United States. Although living in New York, his art began to focus almost entirely on the lives and experiences of African Americans in the rural South. "My travels taught me that an artist must live and paint in his own environment... This development shall continue for the rest of my life, and it is the painting of my people," said Johnson in 1941. **Special Exhibits Gallery, Through Jan. 22** - "Steven F. Gately". This exhibit will focus on the work of artist Steven F. Gately (1946 - 2021), and feature a selection of paintings, mixed media assemblage, and works on paper created in the 50-year period approximately between 1970 and 2020. Gately was best known locally as the C.B. & Marlene Asking Professor of Art, and Coordinator of Visual Arts Programs at Francis Marion University, where he taught for 48 years. He received his MFA degree from Florida State University. Although an accomplished realist artist, the overall corpus of Gately's work can be described as formal abstraction, emphasizing foundational principals and elements to achieve modernist compositions. He was the subject of over twenty solo exhibitions during his lifetime. His work is represented in the collections of the Gibbs Arts Gallery, Charleston; The Columbia Museum of Art, Columbia; the State Art Collection

of South Carolina; and various other public and private collections. **Community Gallery, Ongoing** - This exhibit introduces visitors to the history of the museum and its formative collections. This gallery also exhibits the histories and diversity of the City of Florence, and the incorporated municipalities of Florence County. Additionally, the Community Gallery communicates the lives, stories and accomplishments of significant past and present citizens of Florence County and members of it's communities. This gallery is one of two permanent exhibit spaces designed by award winning exhibit design firm, HaleySharpe Design. **Pee Dee History Gallery, Ongoing** - This is the largest gallery space in the facility, comprising 3,300 sq. ft. of exhibit space. This permanent collections gallery occupies the entire second floor, east wing of the building. Artifacts are supported by historical images and narrative interpretation, giving a comprehensive introduction to the Pee Dee region from prehistory to the present. This gallery is one of two permanent exhibit spaces designed by award winning exhibit design firm, HaleySharpe Design. **Waters Gallery, Jan. 27 - Apr. 7** - "2023 Pee Dee Regional Art Competition," sponsored by Chick-fil-A of Florence. A reception will be held on Jan. 26. The competition aims to highlight the best contemporary art in the Pee Dee region. One of the state's oldest juried art competitions, the first Pee Dee Regional dates back to 1954 where the competition was held at the former Florence Museum on Spruce Street in Florence, South Carolina. The exhibit features works by artists who are natives or residents of the following Pee Dee counties is eligible to enter: Chesterfield, Darlington, Dillon, Florence, Georgetown, Horry, Kershaw, Lee, Marion, Marlboro, Sumter, and Williamsburg. Admission: Free. Hours: Tue.-Sat., 10am-5pm & Sun. 2-5pm. Contact: 843/676-1200 or visit (www.floccomuseum.org).

Hymn Fine Arts Center, Francis Marion University, Florence. **Adele Kassab Art Gallery, Jan. 17 - Feb. 23** - "Wooly V. McNair: Graphics and Comics". Hours: Mon.-Fri., 8:30am-5pm. Contact: Jessica Willis, Gallery Curator, at 843/661-1539 or at (<https://www.fmarion.edu/finearts/artgalleryseriescurrent/>).

ALTERNATE ART SPACES - Florence **Doctors Bruce and Lee Foundation Library**, 506 South Dargan Street, 2nd floor of the library, Florence. **Dr. N. Lee Morris Gallery, Ongoing** - Featuring paintings from the Mulholland-Attanasio Permanent Collection. Hours: Mon.-Thur., 9am-6:45pm; Fri., 9am-5:15pm; & Sat., 9am-12:45pm. Contact: 843/413-7060 or at (www.florenceclibrary.org).

Fort Mill
LOOM, Coworking Gallery and Event Space, 118 & 120 Academy Street, Fort Mill. **Ongoing** - LOOM is a multi-functional facility in the heart of historic downtown Fort Mill that provides: Collaborative coworking spaces for at-home, mobile and remote workers; Learning and networking opportunities for the greater community; and a variety of meeting and special event spaces to benefit your business or group. Gallery hours: Mon.-Fri., 9am-4pm. Contact: 803/548-5666 or at (<http://loomcoworking.com>).

Gaffney
Cherokee Alliance of Visual Artists Gallery, 210 West Frederick Street, located in the former Old Post Office building one street over from the Main Street with the City of Gaffney Visitors Center, Gaffney. **Ongoing** - Featuring works in a variety of media by Cherokee County artists. Hours: Mon.-Thur., from 8:30am-5pm and Fri., from 8:30am-3:45pm. Contact: call Sheila Cook at 864/490-0609 or call the Visitors Center at 864/487-6244.

Greenville
Downtown Greenville - "First Fridays," featuring a gallery crawl presented on the first Fri, of the month from 6-9pm. Visit galleries throughout the downtown area. For info: (www.frstfridaysonline.com).



Work by Heather Deyling

Greenville Center for Creative Arts, 25 Draper Street, Greenville. **Main Gallery, Through Jan. 25** - "Strangely Familiar," featuring works by Joseph Kameen, Heather Deyling, and Mark Brosseau, who confront relationships to the world around them. Familiar yet sometimes indiscernible objects and scenery call into question the connection we have with the world around us. Joseph Kameen's paintings find figures and

continued on Page 29

SC Institutional Galleries

continued from Page 28

objects coming to terms with their surroundings; while, Heather Deyling's fiber and mixed media installation of amalgamated flora and fauna defy identification and question the ways in which they emerged. An ARTALK will be offered on Jan. 10, from 6-7pm. **Community Gallery, Jan. 6 - Feb. 22** - "No Detail Too Small," featuring works by Jordan Winiski and KC Christmas explore the intricacies of life. Jordan Winiski transforms overlooked flora into intricate ceramic dioramas to magnify the dichotomy between what is valued or destroyed. KC Christmas's flora collages serve as a reminder to pause and reflect. By capturing florals in their bloom, the progress of time is paused in order to observe a moment before it is gone. A reception will be held on Jan. 6, from 6-9pm. **Ongoing** - Home to 16 studio artists. Hours: Wed.-Fri., 1-5pm. Contact: call 864/735-3948 or at (www.artcentergreenville.org).

Greenville County Museum of Art, 420 College Street, Greenville. **Continuing on view** - "Love Letters in the Sand," explores the evocative and ephemeral themes of memory and sentimentality, truth and story, highlighting works by Andrew Wyeth, Jamie Wyeth, Thomas Sills, Margaret Bowland, and more. **Continuing on view** - "But Wait -- There's More!," showcases our 2022 Art for Greenville acquisitions and includes works by David Drake, Jasper Johns, William H. Johnson, Jamie Wyeth, and Andrew Wyeth. If you'd like to learn more about how you can help us continue to grow our extraordinary collection, visit (gcm.a.org/support). **Continuing on view** - "Jasper Johns + Andrew Wyeth: Repeat Until Empty," featuring eight original works by Jasper Johns and eleven seldom exhibited paintings by Andrew Wyeth. Jasper Johns (born 1930) is the world's most critically acclaimed living artist. His work bridges the immediate post-World War II modernist trends of Surrealism and Abstract Expressionism with subsequent movements of the 1960s, including Pop art, Minimalism, and Conceptual art. **Ongoing** - "Soul Deep: African-American Masterworks," featuring 38 works by 20 artists. Ranging from a rare 1840 poem jar by enslaved poetter David Drake (c. 1800 to c. 1870) to an evocative 2020 abstract painting by Frank Wimberly (born 1926), "Soul Deep" spans 180 years of American history. **Ongoing** - "Thomas Sills: Man of Color". Born in North Carolina sharecroppers in 1914, Thomas Sills took a circuitous path to achieve success as an artist. When he was only 11, he traveled by train from Raleigh to Harlem, where he stayed with an older brother. Over the years he worked a number of odd jobs, including theater doorman, church custodian, stevedore, and liquor deliveryman. Admission: Free. Hours: Wed.-Sat., 10am-6pm and Sun., 1-5pm. Contact: 864/271-7570 or at (www.gcm.a.org).

Lipscomb Gallery, at South Carolina Governor's School for the Arts and Humanities, 15 University St., Greenville. **Ongoing** - We feature several exhibitions throughout each year - our own students and faculty, plus many guest artists. Hours: Mon.-Fri., 10am-4:30pm. Visitors are asked to sign in at the Administration Building's front desk before entering campus. Contact: 864/282-3777 or 864/282-3705.

Metropolitan Arts Council Gallery, 16 Augusta Street, Greenville. **Jan. 12 - Feb. 20** - "Journeys," featuring works by Ginger Cebe and Mimi Wyche. A collection of abstracted spaces by Ginger Cebe and Mimi Wyche. Cebe looks for scenes that speak to her with their inherent and often accidental beauty, painting to simplify and enhance the center of interest and mood of the day. Wyche paints primarily from her imagination, seeking to express an inner world in an outward from that is both accessible and mysterious. They invite the viewer to share in these discoveries, exploring their own memories and imagination. **Ongoing** - Featuring works by Greenville area artists. Hours: Mon.-Fri., 9am-5pm. Contact: 864/467-3132, or at (www.greenvillearts.com).

Museum & Gallery, Bob Jones University, Wade Hampton Boulevard, Greenville. **Ongoing** - "Likely and Unlikely Pairings," featuring a fascinating juxtaposition of art and mundane objects revealing a variety of viewpoints. Through this special comparative display, the unique presentation serves as an engaging tool for all viewers interested in understanding the many facets of art, culture, and thought. **Ongoing** - Permanent exhibition of the finest collection of religious art in America, including works by Rubens, Botticelli, and Van Dyck. Offering visitors a 60-minute audio-guided tour of over 40 favored works for a modest fee. Hours: Tue.-Sun., 2-5pm. Contact: 864/242-5100, Ext. 1050 or at (www.bjumg.org).

Lander University Fine Art Gallery, Cultural Center Building, 320 Stanley Ave., Greenwood. **Jan. 11 - Feb. 8** - "New Space / New Work," featuring works by Tom Stanley. A reception will be held on Jan. 19, from 5-7pm. Stanley said, "After living, working and making art in South Carolina for 31 years, I moved to a location that might offer a different set of challenges and I set up a studio. I was determined to make paintings that would reflect a restored sense of place and that would sustain my spirit. At this stage in my

Thompson Gallery, Thomas Anderson Roe Art Building, Furman University, Greenville. **Jan. 17 - Feb. 17** - Featuring works by Matt Baumgardner (1955-2018). Hours: M-F, 9am-5pm. Contact: 864-294-2950.



Work by Sam Wang

Visual Arts Institute, on the Greer Campus of Greenville Technical College about 4 miles north of Greer on Highway 290, Locust Hill Road, Taylors. **Benson Campus Galleries, Jan. 9 - Feb. 10** - "Sam Wang: Centripetal Summary". Wang's photography consistently searches for a visual core through his experimentation with handmade equipment, photographic processes and digital technologies. His discoveries elevate everyday sights to imaginative visions. Always the educator, as well as the photographer, Sam's photographs teach us how to look and not overlook, how to comprehend through visual appreciation. In the monograph, Sam Wang, Four Decades of Photographic Explorations, Sam writes "I have been most interested in the discoveries we make in the production of art. To me the images and the prints are merely evidences of our experiences, or byproducts of our investigations, and not ends in themselves." Hours: Mon.-Thur., 9am-7pm & Fri., 9am-2pm. Contact: Laraine Wells, Administrative Assistant at 864/848-2023 or e-mail at (laraine.wells@gvltec.edu).

ALTERNATE ART SPACES - Greenville **Centre Stage Theatre Gallery**, 501 River Street, Greenville. **Through Jan. 6** - "Inscapes: Caroline Calder." A visual exploration of boundaries and freedoms between what is real and what is possible. **Jan. 13 - Feb. 19** - "Jim Harris: Death Of A Normal Man". A reception will be held on Jan. 13, from 6-8pm. "These images reflect the search for the father I lost as a child. They are a search through memories, dreams and the grief his death created". **Ongoing** - Featuring works by visual art members of MAC. Exhibits are offered in collaboration with the Metropolitan Arts Council. Hours: Tue.-Thur., 2-5pm & 2 hr. prior to shows. Contact: MAC at 864/467-3132, at (www.greenvillearts.com/mac-featured-galleries/).

Arts Center of Greenwood, at the Federal Building, 120 Main Street, Greenwood. **Ongoing** - Featuring works by local and regional artists. Hours: Mon.-Fri., 10am-5pm & Sat., 10am-3pm. Contact: 864/388-7800 or at (www.emeraldtriangle.us/arts-center).

Charlotte Fine Art Gallery, 720 Montague Avenue, Ste. 284, Greenwood. **Ongoing** - Charlotte Fine Art Gallery offers diverse original works of art for your viewing and purchasing pleasure. View abstraction to realism, pottery, jewelry, sculpture, photography, digital illustration, limited edition prints and so much more. Hours: Mon.-Fri., 9am-5pm & Sat., 10am-5pm. Contact: 704/940-8090 or at (charlottefineart.com).



Work by Tom Stanley

Lander University Fine Art Gallery, Cultural Center Building, 320 Stanley Ave., Greenwood. **Jan. 11 - Feb. 8** - "New Space / New Work," featuring works by Tom Stanley. A reception will be held on Jan. 19, from 5-7pm. Stanley said, "After living, working and making art in South Carolina for 31 years, I moved to a location that might offer a different set of challenges and I set up a studio. I was determined to make paintings that would reflect a restored sense of place and that would sustain my spirit. At this stage in my

career, I was less concerned about making bold statements as finding a renewed life in my art. This process hasn't been as easy as anticipated." **Ongoing** - The Lander University Fine Art Gallery features a variety of exhibits throughout the year. The gallery features national and regional artist, as well as student and faculty work showcasing painting, sculpture, ceramics, graphic design, and photography. Hours: Mon.-Fri., 10am-4pm. Contact: call Jon Holloway at 864/388-8810 or at (<https://www.facebook.com/pages/category/Art-Gallery/Lander-University-Fine-Art-Gallery-166498067092236/>).

Edward R. Driggers City of Greer Center for the Arts, 804 Trade St., Greer. **Ongoing** - Featuring artists studios. Hours: Tues., noon-8pm; Fri., 9am-3pm; & Sat., 10am-2pm. Contact: call Sara Odem at 864/5383 or at (<http://greerculturalarts.com/>).

Black Creek Arts Center, 116 West College Ave., Hartsville. **Ongoing** - Featuring works by local and regional artists. Hours: Tue.-Thur., 10am-1pm and 2-5pm; Fri., 10am-2pm and 1st Sat. of the month 10am-1pm. Contact: 843/332-6234 or at (www.blackcreekarts.org).

Hartsville Museum and Sculpture Courtyard, 222 North Fifth Street, corner of Fifth Street and Home Avenue, Hartsville. **Ongoing** - Housed in a 1930's Post Office Building, the museum has kept many of the unique architectural features of the building. The skylight, original to the building, has been retrofitted with stained glass panels depicting the flora and fauna significant to the area. The Sculpture Courtyard added in 2000 features many different types of sculpture. The Showcase Gallery presents special exhibits focusing on history, the arts or present day events. Hours: Mon.-Fri., 10am-5pm (closed from noon-1pm on Fri.). Contact: 843/383-3005 or at (<https://www.hartsvilmuseum.org>).

The Patz Fowle Visual Arts Studio, SC Governor's School for Science + Mathematics, 401 Railroad Avenue, Hartsville. **Ongoing** - A public, boarding high school for students in grades 11 and 12. The school concentrates on science and mathematics, but offers the full spectrum of the humanities as well. For info visit (www.scgssm.org).

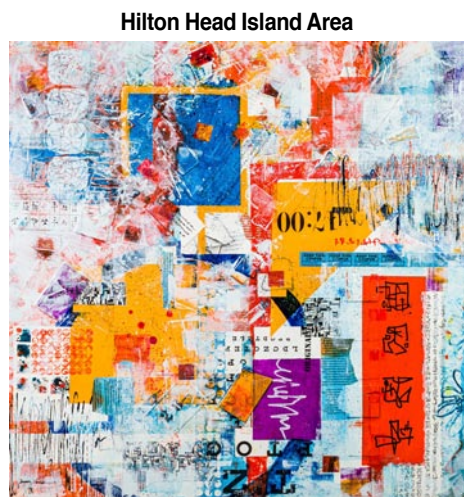

Work by Donna Varner

Art League of Hilton Head Gallery, at the Arts Center of Coastal Carolina, 14 Shelter Cove Lane, Hilton Head Island. **Jan. 3 - 28** - "Annual Anything Goes! Exhibition," celebrating the best of 2023. A reception will be held on Jan. 11, from 5-7pm. All attendees at the reception are invited to vote for their favorite art pieces, with awards going to 1st, 2nd and 3rd place. The announcement of the People's Choice awards and door prizes winners will take place at 6pm. "Anything Goes!", an exhibit of member art at Art League Gallery, celebrates the astounding array of artwork created by Art League exhibiting members. Truly anything goes at this exhibit: any media, size, shape, form or subject. From 2D art in painting, pencils, and photography to jewelry, glass, wood and other 3D forms, exhibiting artists challenge themselves to bring together their best for the new year. **Ongoing** - Featuring works by members of the Art League of Hilton Head. Hours: Mon.-Sat., 10am-4pm. Contact: 843/681-5060 or at (www.artleaguehhi.org).

Hilton Head Regional Healthcare Gallery, Coastal Discovery Museum, at Honey Horn, off Highway 278, across from Gumtree Road, Hilton Head Island. **Main Gallery, Through Feb. 12, 2023** - "Avant Gardener: A Creative Exploration of Imperiled Species," featuring works by Lisa D. Watson and sound art by Eric Chaselow. Several events will also be offered during the exhibition, check with the gallery for details. Lisa D. Watson is an artist and a gardener. Her concern with human sprawl fuses with her love for plants and animals in her artwork, pushing her to create multilayered work that sparks a deeper awareness of human impact on nature.

Since 2019, with the help of biologists, rangers, and regional naturalists, she has ventured into the surrounding landscapes of the Southeast to study endangered, threatened, and rare plants. **Karen Wertheimer Butterfly Habitat, Ongoing** - Featuring a butterfly sculpture designed and built by South Carolina artist Eric Moore. **Ongoing** - This beautiful 69-acre site will serve as the Museum's base for programs highlighting the cultural heritage and natural history of the Lowcountry. And, it will provide a signature venue for community events for people of all ages. The opening includes the renovation of a 6,000 sq. foot former hunting retreat, renamed the "Discovery House," containing the Museum's new interactive exhibits, temporary gallery space and community meeting rooms. Hours: Mon.-Sat., 9am-4:30pm & Sun., 11am-3pm. Contact: 843-689-6767 ext. 224 or at (www.coastaldiscovery.org).

Crossroads Gallery, 124 West Main Street, Lake City. **Ongoing** - Featuring past winning entries from ArtFields competitions on a rotating basis. Hours: Tue.-Sat., 11am-5pm. Contact: (www.artfieldssc.org).

Jones-Carter Gallery, 105 Henry Street, next to The Bean Market, Lake City. **Through Mar. 11** - "Mind...Body," featuring works by Jere Williams, from Richmond, VA. Williams says, "These artworks span roughly 20 years in my artmaking career, and for the most part, I consider my process to be an inquiry into the desire to know and thereby control. And who doesn't want to know the truth and to thereby gain control over the pleasure - pain cycle if such a thing is possible. The organization of these pieces, the flow through the gallery, charts a trajectory from highly cerebral to physical. To me, this inquiry stems from my initial training in analytic philosophy and progresses towards a more recent study of non-dualism." Hours: Tue.-Sat., 11am-5pm. Contact: call 843-374-1505 or at (<https://www.facebook.com/JonesCarterGallery/>).



Work by Ann Harwell

TRAX Visual Art Center, 122 Sauls Street, Lake City. **Through Mar. 11** - "Time Travel," featuring works by Ann Harwell, from Wendell, NC. Harwell says, "My work is to communicate ideas, express feelings and tell stories. I especially want to unite and enhance diverse fabric designs and colors with intricate, precision piecing and exorbitant quilting and all the while weave a subtle sermon on the things that delight and confound me. I start with an original rough drawing, draft a straight-line design, and then transfer the design to pattern material. Each piece of cotton fabric (hand-dyed, batik, commercial cottons) is selected individually precision cut, and sewn together with my 1945 Singer Featherweight machine." Hours: Tue.-Sat., 11am-5pm. Contact: 803/435-3860 or at (<https://www.traxvisualartcenter.com/>).

USC Lancaster Native American Studies Center, 119 South Main Street, Lancaster. **Five Points Gallery, Through June 15** - "Discussions with Elders: A Photographic Essay". This exhibit, developed by NAS Center staff and faculty and funded, in part, through a grant from the SC Arts Commission's Folklife and Traditional Arts Program, displays the portraits of Catawba artists and elders as photographed by Catawba artist Alex Osborn. **Duke Energy Gallery, through Feb. 15** - "A People Once Lost, Now Found: The Sumter Tribe of Cheraw Indians". The newest exhibit on display at USC Lancaster's Native American Studies Center, highlights the arts and culture of the Sumter Tribe of Cheraw Indians through a display of photographs, artifacts, artwork, and more. Curated by members of the Sumter Tribe of Cheraw Indians, this is the fifth exhibit created for the Center by a South Carolina tribe or tribal group. Located in Sumter, SC, the tribe obtained state recognition in 2013. **D. Lindsay Pettus Gallery, Ongoing** - "The Story of Catawba Pottery". This National Endowment for the Arts funded exhibit traces the art, culture and history of Catawba pottery, the oldest Native American pottery tradition in the United States. **Back Gallery, Semi-permanent Exhibit** - "This is Us: Native American Studies". This exhibit celebrates the history and 10th Anniversary of USCL's Native American Studies, including

continued on Page 30

SC Institutional Galleries

continued from Page 29

artifacts and artwork from Collections, and a history of the building our Native American Studies Center calls home. **Ongoing** - The Center is 15,000 square foot facility in historic downtown Lancaster. Guests will have the opportunity to tour the NAS Center's gallery spaces, archives, classrooms, and archaeology, language, and audio-visual labs. Home to the world's largest collection of Catawba Indian pottery, the NAS Center will offer exhibits of regional Native American Art, classes and programs focused on Native American history, culture, archaeology, folklore, and language. Hours: Tue., Wed., Fri., & Sat., 10am-5pm; Thur., 10am-7pm; by appt. Closed Mon.&Sun. To make an appointment for visitation, call the Native American Studies Center at 803/313-7172 or e-mail to (uscnasp@mailbox.sc.edu). Contact: 803/313-7172 or visit (<http://uscnalcanaster.sc.edu/NAS/>).

Marion

Marion County Museum, 101 Wilcox Avenue, Marion. **Ongoing** - Changing exhibits are displayed in two galleries downstairs. These can be local exhibits, or traveling exhibits from the South Carolina State Museum's collections. The Magnolia Room of the museum is furnished with lovely antiques once used in the Aiken-Rhett House in Charleston. These pieces were a gift from the Charleston Museum. The upstairs galleries feature a turn-of-the-century classroom, a farm room, and a variety of displays concerning the people and places of Marion County. Hours: Tues.-Fri., 9am-noon & 1-5pm. Contact: 843/423-8299 or at (<http://www.marionsc.org/museum>).

McCormick

The MACK, McCormick Arts Council Gallery, 115 Main Street, located in the historic Keturah Hotel, McCormick. **Ongoing**, **The Artisans Gallery Shop at the MACK** - Featuring works of over 30 artisans including paintings, pottery, jewelry, jackets, gourds, woodworking, textiles, soaps and more. Hours: Mon.-Sat., 10am-4pm. Contact: 864/852-3216 or at (<http://mccormickarts.org/>).

Mount Pleasant

Sweetgrass Cultural Arts Pavilion, Mount Pleasant Memorial Waterfront Park, 99 Harry M. Hallman, Jr. Blvd., under the bridge, Mount Pleasant. **Ongoing** - The pavilion is a tribute to the generations of men and women who have carried on this African tradition for more than three centuries. Kiosks and panels tell the history of this unique craft, and the open-air facility provides a venue for local basketmakers to display and sell their wares. Hours: daily, 9am-5pm. Contact: 800/774-0006 or at (www.townofmountpleasant.com).

Myrtle Beach / Grand Strand



Work by Jennifer York

Franklin G. Burroughs · Simeon B. Chapin Art Museum, 3100 South Ocean Blvd., beside Springmaid Beach, Myrtle Beach. **Through Feb. 25** - "A Quarter Past: Highlights From Our Collection". A quarter of a century has passed since first opening our doors in June of 1997, and oh, the heights to which we have soared! Our first 25 years are surely something to look back on with joy, pride and gratitude – gratitude for our supportive patrons and visitors; for our beautiful, historic and homey building with our oceanside setting; for the amazing artists with whom we've been able to work and exhibit, and for the five extraordinary art collections we've amassed. **Jan. 10 - Apr. 16** - "Randi Reiss-McCormack - Wonderlust". Originally from Boston, MA, Randi Reiss-McCormack currently lives and works as an artist, adjunct professor at Maryland Institute College of Art (Baltimore, MD) and as the Associate Director of Sol Print Studio, a small artist's press. For the last eight years, she has been the Artist-in-Residence at the St. Francis Neighborhood Center. She obtained her undergraduate degree in painting and printmaking at Cornell University (Ithaca, NY), spent a year working in various printmaking and painting studios in Paris and earned her graduate degree at The

Maryland Institute College of Art. **Jan 19 - Apr. 16** - "Jennifer York - Estuary Blues." York is a lifelong artist and explorer. She grew up in rural Indiana, earned a BFA in Sculpture with an Art History minor from Pratt Institute and a MFA in Fibers from Savannah College of Art and Design. In 2003, she founded Jennythreds Studio in Asheville, NC, producing fine handmade apparel for stylish women, crafting an independent, creative living for 19 years. In 2018-19, York traveled to a dozen countries for four monthlong international art residencies, where she filled sketchbooks with observational drawings and created a series of collapsible carousel pop-up book sculptures that fit in her carry-on suitcase. **Jan. 26 - Apr. 16** - "The Supper Table." is a homage to the 40th anniversary of Judy Chicago's 1979 epic feminist art exhibition, is a multidisciplinary arts project celebrating the history and contributions of 12 extraordinary South Carolina women. The brain-child of writer, editor and Jasper Project executive director Cindi Boiter, The Supper Table features the work of almost 60 of South Carolina's most outstanding women artists in the visual, literary, theatrical, and film arts. Hours: Tue.-Sat., 10am-4pm & Sun., 1-4pm. Contact: 843/238-2510 or at (www.myrtlebeachartmuseum.org).

Seacoast Artists Gallery, located at The Market Common, 3032 Nevers Street, Myrtle Beach. **Ongoing** - features the works of over 70 local artists of the Seacoast Artists Guild of South Carolina, a nonprofit visual arts organization dedicated to advancing excellence in the visual arts through teaching, exhibits, workshops and special events. Guild membership benefits include monthly meetings, programs & presentations; and opportunities to participate in Spring & Fall Art Shows and Web Gallery. Artwork includes oil, acrylic, watercolor, fiber art, mixed media, clay, metal engraved jewelry, sculpture, assemblage, and fine art photography. Art classes and workshops offered. Hours: Mon.-Sat., 10am-6pm and Sun., noon-6pm. Contact: 843.232.7009, e-mail at (seacoastartistsgallery@gmail.com) or at (seacoastartistsguild.com).

Newberry

Newberry Arts Center, 1200 Main Street location, Newberry. **Ongoing** - The Newberry Arts Center was established in 2014 and is operated by the City's Parks, Recreation and Tourism Department. In less than a year a solid arts program was established that includes programs for all ages. The mission of the Newberry Arts Center (NAC) and Newberry Arts Program is to provide quality arts experiences to all interested citizens and increase support for working artists while creating appreciative current and future art patrons by involving the diverse population and fostering local economic growth while enhancing the quality of life for all residents. The NAC also established and hosted the first ever South Carolina Clay Conference, an annual conference for clay enthusiasts held in Newberry each year. Hours: Call for hours. Contact: 803/597-1125 or at (www.NewberryArtsCenter.com).

North Charleston



Work by Stacey Green

Park Circle Gallery, formerly the Olde Village Community Building, 4820 Jenkins Avenue, in the bustling Park Circle neighborhood of North Charleston. **Jan. 4 - 28** - "Life," featuring watercolor paintings by Laurie Candelaria. Candelaria of Johns Island, SC, presents a collection of watercolor paintings that highlight all different aspects of "life" in the Lowcountry. **Jan. 4 - 28** - "Fired and Iced," featuring fused glass works by Stacey Green of McClellanville, SC. Working with layers of glass powders, Green creates glass pieces in a variety subjects inspired by

her childhood in picturesque New Zealand. A reception for both exhibits will be held on Jan. 6, from 5-7pm. **Ongoing** - In addition to the monthly exhibitions, the "gift shop" at the North Charleston City Gallery, which features a variety of items by local artists, will also be moved to PCG. Cultural Arts will also continue to host art workshops and recurring meetings for art groups and guilds in the space once gatherings are safe to resume. Admission: Free. Hours: Wed.-Fri., 10am-6pm & Sat., noon-4pm. The gallery will be closed on June 10 & 11. Contact: 843/740-5854, or at (<https://www.northcharleston.org/residents/arts-and-culture/>).

ALTERNATE ART SPACES - North Charleston **North Charleston Riverfront Park**, 1001 Everglades Dr., The Navy Yard at Noisette (former Charleston Naval Base), North Charleston. **Through Mar. 19** - "16th National Outdoor Sculpture Competition & Exhibition". View 14 thought-provoking outdoor sculptures by established and emerging artists from 6 different states in this annual juried competition and exhibition. Selections and awards made by the juror, Dr. Julie Sasse, Chief Curator at the Tucson Museum of Art. Hours: daylight hours. Contact: 843/740-5854 or at (<https://www.northcharleston.org/residents/arts-and-culture/>).

Orangeburg

Cecil Williams Civil Rights Museum, 1865 Lake Drive, Orangeburg. **Ongoing** - Established in 2019, the exquisite ultra-modern facility displays 1000 images of the Civil Rights Movement, but from the perspective of The Epochal South Carolina Events That Changed America. The massive archives comprise the largest collection of images of this type among all museums in the United States; including the Atlanta based High Museum which archives 300 images. The images were created by the founder, Cecil Williams, who began photography at age 9 and covered almost all historically significant events in South Carolina; from 1950 Briggs v. Elliot in Summerton, thru the 1969 Charleston Hospital Workers' Strike...and Beyond. From 1955 through 1969, Williams was a freelance journalist for "JET" magazine. His images have appeared in thousands of magazines, newspapers, historical publications, and motion picture productions. The museum design itself is part of the founders' DNA because; upon graduating from high school, Williams wanted to attend Clemson University to study architecture but denied because of his race. He then purchased a drafting board and through the years, designed three residences; including one featured in "EBONY"; and the museum's design which has evolved into a living history facility. Hours: call ahead for hours. Contact: call 803-531-1662 or at (www.cecilwilliams.com).

Lusty Gallery, Orangeburg County Fine Arts Center, Edisto Memorial Gardens, 649 Riverside Drive, Orangeburg. **Ongoing** - Featuring works by local artists. Hours: Mon.-Thur., 8:30am-4:30pm & Fri., 8:30am-noon. Contact: Vivian Glover at 803-606-7770 or at (<https://orangeburgarts.org/>).

Pawleys Island, Litchfield & Murrells Inlet

Brookgreen Gardens, 1931 Brookgreen Garden Drive, US 17, south of Murrells Inlet. **Through Jan. 1** - "Nights of a Thousand Candles," the annual holiday light display that draws visitors from across the country. The event features thousands of hand-lit candles and millions of twinkling lights draped among the stunning landscapes and large sculptures of Brookgreen's botanical gardens. A nightly tree lighting ceremony will kick off the event, which also features live music performances, festive libations, holiday-themed exhibits, and much more, to celebrate the holiday season. To purchase tickets to the preview benefit, visit (<https://bit.ly/3PDnxo1>). **The Stanley and Naomi Bleifield Gallery, Ongoing** - All the works on view in the Bleifield Gallery are from the collection of Brookgreen Gardens. The gallery showcases the work of historic and contemporary sculptures whose subjects are taken from the natural world. It includes work by Anna Hyatt Huntington, Gertrude Lathrop, Stanley Bleifield, Grainger McKay, Sandy Scott, Kent Ulberg, and numerous other prominent sculptors, past and present. The gallery officially opened in February 2017. **Ongoing** - "Lowcountry: Change and Continuity," a major new exhibit, tells the story of human interaction with this land over the centuries. It features wall size photomurals by SC naturalist photographer Tom Blagden, along with a range of artifacts tracing the history of man's occupation of this extraordinary landscape. **General Gardens, Ongoing** - One of the largest collections of outdoor sculpture in America. This preeminent collection of American representational sculpture includes - 560 works by 240 artists - representing such well-known artists as Charles Parks, Daniel Chester French, Carl Milles, August Saint-Gaudens and Anna Hyatt Huntington. Hours: daily, 9:30am-5pm. Admission: Yes. Admission to Brookgreen is good for seven days. Contact:

843/235-6000 , 800-849-1931, or at (www.brookgreen.org).

ALTERNATE ART SPACES - Litchfield **Gallery at Applewood House of Pancakes**, 14361 Ocean Highway, Litchfield Beach. **Ongoing** - features works of accomplished local artists and photographers who are members of the Seacoast Artists Guild of South Carolina dedicated to advancing excellence in the visual arts through teaching, exhibits, workshops, art shows & sales. Hours: daily 6am - 2pm. Contact: at (www.seacoastartistsguild.com).

Richburg

Olde English District Visitors Center & Market, 3200 Commerce Drive, Suite A, Richburg. **Ongoing** - This is your one stop shop for finding specially food products, art (pottery, jewelry, etc.) and many other local, unique items from our region. We also carry a variety of South Carolina souvenirs. Hours: daily, 9am-5pm. Contact: 803/385-6800 or at (www.oldeenglishmarket.com).

Ridgeland



Work by Kirkland Smith

Morris Center for Lowcountry Heritage, 10782 Jacob Smart Blvd. S., on US 17, in a 1937 historic Sinclair Service Station, Ridgeland. **Jan. 14 - July 15** - "The (In)disposable Art of Kirkland Smith". The art installation is a playful collection of assemblages. Drawing on her love of realism and portraiture, Smith creates 3-dimensional works that speak to environmental responsibility in a fresh, evocative way. For example, to portray the problem of overconsumption and its effects on society, she uses everyday disposable objects as her medium rather than the subject of her work. The artist hopes to spark an awareness of consumer habits and attitudes, driving home the message that while what we throw away says much about who we are, what we choose to cherish and protect says more in the end. **Ongoing** - Morris Center for Lowcountry Heritage hosts exhibitions on local history, art, and culture. We also provide hands-on art workshops throughout the year. Admission: FREE. Hours: Tue.-Fri., 10am-4pm and Sat., 10am-2pm. Contact: 843/284-9227 or at (www.MorrisHeritageCenter.org).

Ridge Spring

Art Association of Ridge Spring Gallery, Art Center in Ridge Spring, located behind the Ridge Spring Civic Center, 108 Maintenance Shop Circle, Ridge Spring. **Ongoing** - The Center contains works in a variety of media by: Ron Buttler, D.S. Owens, Carolyn Boatwright, Betsy Connelly, Kedryn Evans, Jessica Goodman, Melanie Knight, John Zurlo, Donna Minor, Joanne Crouch, Gloria Grizzle, Linda Lane, Gwen Power, Deborah Reeves, Marion Webb, and Barbara Yon. It is also home of the Ridge Quilt Trail. Hours: Fri. & Sat., 10am-2pm or by appt. Contact: 803/685-5577 or e-mail to (artsspring@gmail.com).

Rock Hill

The Rock Hill Pottery Center, Getty's Art Center, 201 East Main Street, in Old Town Rock Hill. **Ongoing** - Featuring works by Bob Hasselle, Christine White, Katherine Petke, Hope Frerger, and Brian Schauer. Hours: Mon.-Fri., 10am-4pm and Sat., 10am-2pm. Contact: call 803/370-8109 or find then on Facebook.

ALTERNATE ART SPACES - Rock Hill **White Street Gallery**, 130 West White Street, Rock Hill. **On Permanent Display, until the material on which they are printed begins to deteriorate** - "ALLEYS AS GALLERYS". The Arts Council of York County implemented the Alleys as Galleries program with an exhibition in Cotton Alley on East Main St. in Rock Hill in 2018. This new project serves as the second Alleys as Galleries installation. Alleys as Galleries transforms York County, South Carolina's well-traveled alleys into art galleries that feature works by local and regional artists. Works by six York County high school students, Bruna Coelho, Luc Mercado, Haige Evans, Heather Lent, Ashley Walsh, and Hunter Sigmund, were selected for a public art installation on the fence between Dust OFF Brewing Company and the Lowenstein Building along the Williams & Fudge fence line that faces White Street. More info visit (<https://>

continued on Page 31

SC Institutional Galleries

continued from Page 30

www.yorkcountyarths.org/alleysgalleries). Contact: 803/328-2787 or at (<http://www.yorkcountyarths.org/>).

Spartanburg

Throughout downtown Spartanburg's Cultural District, Ongoing - The Creative Crosswalk Project is a public art initiative in which local artists and designers design and paint a series of crosswalk murals, transforming the crosswalks into works of art, on Main Street in Spartanburg, SC. The downtown cultural district area is often bustling with events and pedestrians, and the pedestrians rely heavily on a multitude of crosswalks to safely traverse the downtown Spartanburg area. The problem is that crosswalks are incredibly easy to overlook, they are rarely visually appealing, and they can even be quite dangerous. In an effort to remedy these issues, Chapman Cultural Center, the City of Spartanburg, and the Spartanburg Area Chamber of Commerce came together to organize the Creative Crosswalk Project. For more info visit (<https://www.chapmanculturalcenter.org/pages/blog/detail/article/c0/a1555/>).



Work by Gale Roberts

Artists Collective I Spartanburg (formerly West Main Artists Cooperative), 578 West Main St., Spartanburg. **Gallery II and Gallery III, Jan. 3 - 28** - "Interconnected: New Member Show". A reception will be held on Jan. 19, till 9pm, as part of ArtWalk Spartanburg. Sandra Schindbeck, watercolor artist and others participating in the exhibition will be Chris Belk, molten metal art; Katie Beatty, watercolor paintings; Kimberly Christopher Rodriguez, printmaking and photography; Logan Foster ("Divinity"), oil painting, acrylic painting/mixed media, photography and poetry; Jason Huffman, oil painting; Gale Roberts, acrylic paintings; Mack Smith, painting and graphic design; and Cat Williams, painting and graphic design. **Ongoing** - The Collective features a twenty thousand square foot facility offering affordable studio space, retail space, three galleries, a full ceramics studio, printery, and works by 50 local artists. Hours: Tue.-Sat., 10am-4pm; with extended hours on the 3rd Thur. of each month until 9pm for Spartanburg's Art Walk. Contact: 864/804-6501 or at (artistscollectivespartanburg.org).

Rosalind Sallenger Richardson Center for the Arts, Wofford College, Spartanburg. **Ongoing** - Featuring the Cerise and Amber Persian Ceiling sculptures created by renowned American sculptor Dale Chihuly. Admission: Free. Hours: Tue, Wed, Fri, & Sat., 1-5pm; Thur., 1-9pm; and closed Sun. & Mon. Contact: call Laura Corbin at 864/597-4180, e-mail to (laura.corbin@wofford.edu) or at (www.wofford.edu).

USC Upstate Art Gallery, Chapman Cultural Center, 200 E. St. John Street, Spartanburg. **Ongoing** - Directed and curated by Dr. Lex Lancaster, the gallery will feature work of diverse artists from the Southeast and beyond. Hours: Tue.-Fri., 10am-5pm, Thur. 10am-7pm & Sat., 11am-5pm. Contact: e-mail Dr. Lancaster at (lexl@uscupstate.edu).

Curtis R. Harley Art Gallery, Performing Arts Center, USC-Upstate, 800 University Way, Spartanburg. **Ongoing** - Featuring selections from the permanent collection by artists Andy Warhol, Jerry Uelsmann and Beatrice Riese. Hours: Mon.-Fri., 9am-5pm. Contact: Gallery Director, Jane Nodine at 864/503-5838 or e-mail at (jnordine@uscupstate.edu).

Justine V.R. "Nita" Milliken Wing, Milliken Fine Arts Building, Converse College, Spartanburg. **Ongoing** - Featuring a collection of 52 prints, given by Spartanburg resident Frank Toms which includes works by Joan Miro, Salvador Dali, Alexander Calder, Helmut Newton and others. Hours: Mon.-Fri., 9am-5pm. Contact: 864/596-9181 or e-mail at (artdesign@converse.edu).

Mayfair Art Studios, a division of Chapman Cultural Center, 1885 Hayne Street, within the Arcadia Mill Village, Spartanburg. **Through Dec. 10, from 10am-3pm** - "Mistletoe Market". The free event will be held on the first floor of Mayfair Art Studios and is open to the public. In addition to the Mayfair Art Studios Resident Creatives, shop and hand-picked selection of unique artisans and crafters. The market has everything you need, from gifts and crafts, to local art and so much more! The Mistletoe Market is a chance for Spartanburg County's local artists and creative enterprises to sell their

work while providing the community access to unique local artwork and gifts. **1st Fri. of the month** - "First Fridays" - Open Studios for its resident creatives to showcase their work. At First Fridays, resident creatives open their studio doors so the public can gain perspective on their creative process. You'll be able to view the latest work from the creatives while getting to know each of them and what drives their creativity. Explore what's Made at Mayfair! PLUS - August's First Friday will feature an Art Market with additional creatives so you can shop from local arts and craftspeople! Featured Artists: Sarah Smith: The River Goat; Rosetta Nesbitt: Art by Rosetta Nesbitt; Dierdre Holland: T's Creations; Jan Pruitt: Granny Jan's Homemade Fudge; and Keith Hansen: Mission Pens. Beer and wine are available for those 21+. **Ongoing** - Works by Carl Tait and Harold Krisel are on display. Tait was a successful painter, textile designer, and interior designer. His ties to the Spartanburg community originate from his longtime employment at Milliken and Company. Tait was born in Old Town, Maine in 1917 and graduated from the New Hampshire Institute of Arts and Science. In the late 1940s, he moved to New York City where he designed an exclusive line of ladies' handkerchiefs for the department store B. Altman, now considered vintage, collectible items. He also became associated with the American Artist Group designing Christmas cards, an occupation which he kept up throughout the majority of his artistic career. Krisel was a distinguished artist, architect, and teacher as well as a loving father and husband. Though Krisel may not be a household name among Spartanburg residents, he has made a significant artistic contribution to the Spartanburg community. Born in Brooklyn, NY in 1920, Krisel's interest in art and design started at a young age. He attended the American Artist School in New York city as a teenager where he met renowned modern artists, including Piet Mondrian, who greatly influenced his abstract style. After studying architecture at the New Bauhaus in Chicago from 1946-1949, he received his graduate degree from Illinois Institute of Technology in 1952. The following year, he began working for architectural firm Skidmore, Owings and Merrill when Roger Milliken hired them to design Milliken's new research facility in Spartanburg. Upon realizing Krisel was also a sculptor, Milliken hired him to design the spray fountain outside of the facility which functions as a recycler of air conditioning water. He then went on to design the Trident Fountain located outside of the Papadopoulos building on Wofford College's campus. Hours: Mon.-Fri., 10am-7pm & Sat. 9am-3pm. Contact: 864-278-3228 or at (<https://www.mayfairartstudios.org/>).

Public Works Art Center, 135 West Richardson Avenue, intersection of West Richardson Avenue and Cedar Street, Summerville. **Ongoing - Sculpture in the South Studio**, the organization which purchases sculpture and places it around downtown Summerville. **CCAC Studio Gallery, Ongoing** - Now the permanent home of the Carnes Crossroads Artist Cooperative. The CCAC has handcrafted items for sale and offers classes in a variety of media. The CCAC also has an Online Store that features handcrafted items from many of the artist members. The Online Store is at (www.carnescrossroadsartistcooperative.com). New items are added each week and FREE SHIPPING is always available in the 48 contiguous United States. **Ongoing** - Offering studio spaces for artists, engaging exhibitions, art classes for adults and children, a boutique gift shop, music events, an outdoor market, a special event rental space, and so much more. Hours: Tue.-Sat., 10am-5pm. Contact: 843/900-3225, e-mail to (info@publicworkscenter.org) or at (<https://publicworkscenter.org/>).

ALTERNATE ART SPACES - Summerville **Downtown Summerville**, Main Street and West Fifth Street South, Summerville. **Currently** - With the cooler weather, now is a perfect time to take a walking tour through beautiful Summerville to see the sculptures around town. Consider this route to see a number of sculptures while you enjoy the outdoors! Start with picking up the walking tour brochure at the Visitors' Center, located at 401 N. Main Street, they are open 9am to 5pm. While there, see Bobbe Gentry's "Fantasy Flight". **Ongoing** - Sculpture In The South has been instrumental in placing 43 bronze pieces around Summerville including the Public Sculpture Collection and the B.I.R.D.S. Sculpture Trail. Hours: daylight hours. Contact: 843/851-7800 or at (www.sculptureinthesouth.com).

Rosalind Sallenger Richardson Center for the Arts, Wofford College, Spartanburg. **Ongoing** - Featuring the Cerise and Amber Persian Ceiling sculptures created by renowned American sculptor Dale Chihuly. Admission: Free. Hours: Tue, Wed, Fri, & Sat., 1-5pm; Thur., 1-9pm; and closed Sun. & Mon. Contact: call Laura Corbin at 864/597-4180, e-mail to (laura.corbin@wofford.edu) or at (www.wofford.edu).

USC Upstate Art Gallery, Chapman Cultural Center, 200 E. St. John Street, Spartanburg. **Ongoing** - Directed and curated by Dr. Lex Lancaster, the gallery will feature work of diverse artists from the Southeast and beyond. Hours: Tue.-Fri., 10am-5pm, Thur. 10am-7pm & Sat., 11am-5pm. Contact: e-mail Dr. Lancaster at (lexl@uscupstate.edu).

ALTERNATE ART SPACES - Spartanburg **Campus of University of South Carolina Upstate**, 800 University Way, Spartanburg. **Ongoing** - "USC Upstate Outdoor Sculpture Collection". Available to viewers year-round, these 13 works can be seen in front of the Campus Life Center, the Humanities and Performing Arts Center, the Horace C. Smith Science Building, Tukey Theatre and the Kathryn Hicks Visual Arts Center. While the majority of the outdoor sculptures belong to internationally acclaimed artist Bob Doster, other artists included are Jim Gallucci, Daingerfield Ashton, Winston Wingo, Dan Millsapp, Adam Walls, and Hanna Jubran. Cell phone tour info at (864-607-9224). For more info contact Jane Nodine at 864/503-5838 or e-mail to (jnordine@uscupstate.edu).

Headquarters Library, Spartanburg County Public Libraries, 151 South Church Street, Spartanburg. **AT&T Exhibition Lobby, Ongoing** - Displaying exhibitions year round ranging from art exhibits to local history to nationwide exhibits of varying topics. Hours: Mon.-Fri., 9am-9pm; Sat., 9am-6pm; and Sun., 1:30-6pm. Contact: Miranda Mims Sawyer by e-mail at (mirandas@infodepot.org) or call 864/285-9091. **The Upper Level Gallery (admin-**

trative office on the 3rd floor), Ongoing - Display local artisans artwork. Hours: Mon. & Wed., 10am-6pm; Tue., Thur., & Fri., 10am-4pm; and Sat., 10am-1pm. Contact: Miranda Mims Sawyer by e-mail at (mirandas@infodepot.org) or call 864./285-9091.

Summerton

Lake Marion Artisan's Gallery, 108 Main Street, Summerton. **Ongoing** - Operated by the Lake Marion Artisans (LMA) an organization which is committed to enriching the surrounding communities of Lake Marion through the arts. As such, we promote and showcase everything from unique crafts to fine arts, much of which are creations of our local artisans. Our website provides news, educational information, and links to selected resources of interest to those interested in the Arts. Hours: check for hours. Contact: e-mail to (lakemarionartisans@gmail.com) or visit (<https://sites.google.com/site/summertontartisans/>).

Summerville

The Public Works Art Center, 135 West Richardson Avenue, intersection of West Richardson Avenue and Cedar Street, Summerville. **Ongoing - Sculpture in the South Studio**, the organization which purchases sculpture and places it around downtown Summerville. **CCAC Studio Gallery, Ongoing** - Now the permanent home of the Carnes Crossroads Artist Cooperative. The CCAC has handcrafted items for sale and offers classes in a variety of media. The CCAC also has an Online Store that features handcrafted items from many of the artist members. The Online Store is at (www.carnescrossroadsartistcooperative.com). New items are added each week and FREE SHIPPING is always available in the 48 contiguous United States. **Ongoing** - Offering studio spaces for artists, engaging exhibitions, art classes for adults and children, a boutique gift shop, music events, an outdoor market, a special event rental space, and so much more. Hours: Tue.-Sat., 10am-5pm. Contact: 843/900-3225, e-mail to (info@publicworkscenter.org) or at (<https://publicworkscenter.org/>).

ALTERNATE ART SPACES - Summerville **Downtown Summerville**, Main Street and West Fifth Street South, Summerville. **Currently** - With the cooler weather, now is a perfect time to take a walking tour through beautiful Summerville to see the sculptures around town. Consider this route to see a number of sculptures while you enjoy the outdoors! Start with picking up the walking tour brochure at the Visitors' Center, located at 401 N. Main Street, they are open 9am to 5pm. While there, see Bobbe Gentry's "Fantasy Flight". **Ongoing** - Sculpture In The South has been instrumental in placing 43 bronze pieces around Summerville including the Public Sculpture Collection and the B.I.R.D.S. Sculpture Trail. Hours: daylight hours. Contact: 843/851-7800 or at (www.sculptureinthesouth.com).

Sumter



"Akofina, Guardian of the Land" by Renee Fleurures Valdez - Sumter Co. Gallery of Art

Sumter County Gallery of Art, Sumter County Cultural Center, 135 Haynesworth St., Sumter. **Through Jan. 13** - "ALL THAT WE CARRY:"

SC Commercial Galleries

Publisher's Note: Due to the COVID-19 Pandemic it is advised that you check with facilities you want to visit before you do so, to find out if they are open and what limitations they are working under. Don't just assume they are open or closed and don't forget about these people, there are many ways you can support them during these troubling times. Check out their websites.

Aiken / North Augusta

Lee-Johnston Originals and Art, 401 W. Martintown Rd., on the courtyard of the North Hills Shopping Center, Suite 10, North Augusta. **Ongoing** - Featuring hand-produced fine and

The Epic Stitchers and Friends," curated by Cookie Washington, presented by the Sumter County Gallery of Art and the Deane and Roger Ackerman Family Fund. The exhibit is an earth-based art exhibition of quilts, indigo, sweetgrass baskets and ceramic curated by, and featuring the art of renowned quilt artist Torraeh "Cookie" Washington. This large-scale exhibition celebrates the joys, the sorrows, the life stuff; physical, mental, spiritual, and familial of Black people. The exhibition title is inspired by the National Book Award winner "All That She Carried" by Tiya Miles. The book is about a sack that was handed from mother to daughter beginning in 1850 in South Carolina, since slavery. In this exhibition, artists are asked, what are you carrying in your sack? This exhibition of traditional art forms will include pieces that speak to the journey that Black women (and men) are on. What is in the invisible emotional sack that they carry every day? **Artisan Center Gift Shop** - Featuring art objects from local and regional artists. Hours: Tues-Sat 11-5pm & Sun., 1:30-5pm. Contact: 803/775-0543 or at (www.sumtergallery.org).

William J. Reynolds Gallery, USC-Sumter, Administration Building, 200 Miller Road, Sumter. **Ongoing** - Featuring paintings of William J. Reynolds, an ex-military pilot who's paintings reflect his career. Hours: M-F, 8:30am-5pm. Contact: Cara-Lin Getty, Director, 803/938-3727 or e-mail at (cgetty@uscsuomer.edu) or the Gallery Assistant, Laurel Jordan at (jordalau@uscsuomer.edu).

Travelers Rest

White Rabbit Fine Art Gallery, 5 So. Main Street, Travelers Rest. **Ongoing** - Featuring original artwork made by local and regional artists on an ongoing basis, with new guests monthly, including works by: Susan Savage, Kymerlea Easter, Patty Cunningham, Robert "Artsy Bob" Havens, Crystal Knope, Cathryn Rice, Steve Wallace, Gayle Latuszek, Amanda Franklin, and Nancy Yan, among others. Pieces include 2D and 3D work, scarves and household items. Hours: Tue.-Sat., 11am-5pm; Sun.,

SC Commercial Galleries

continued from Page 31

Featuring handcrafted pottery in porcelain, earthenware, stoneware, and raku by David Stuart. Hours: M-F, 10am-5pm. (Call ahead.) Contact: 803/279-7813.

Anderson

Brushstrokes, 1029 S. McDuffie St., Anderson. **Ongoing** - Uniquely painted furniture, faux finishes and original artwork featuring the works of Pamela Tillinghast Sullivan. Hours: Mon.-Tues. or by appt., Wed.-Fri., 10am-5:30pm. Contact: 864/261-3751.

Beaufort Area

Atelier Off Bay, 203 West Street, Beaufort. **Ongoing** - Featuring a group of 14 working professional artist's studios and galleries open to the public in Historic Beaufort. Hours: Mon.-Sat., 11am-5pm. Contact: 843/379-0186 or at (www.atelieroffbay.com).

BASEcamp Gallery, 500 Carteret Street, Ste. D, Beaufort. **Seasonally** - The Beaufort Digital Corridor supports Beaufort's visual arts community through BASEcamp Gallery where local artists are invited to display and sell their work. We host a quarterly artist reception to introduce the newest exhibiting artist and invite our members and community art lovers to attend. Hours: call ahead. Contact: 843/470-3506 or at (www.beaufortdigital.com/community/gallery).

Beaufort River Glass, 812 Bay Street, Beaufort. **Ongoing** - We offer many home accents, garden accents, functional art, original paintings, and much more! Hours: Mon.-Sat., 10am-5pm & Sun. 11am-4pm. Contact: 843/379-5445 or at (<https://www.beaufortriverglass.com>).

Charles Street Gallery, 914 Charles Street, @ Charles & Greene Street, Beaufort. **Ongoing** - Located in a lovingly restored building, we offer custom framing and handcrafted furniture, and feature exhibits by local artists. Hours: Mon.-Fri., 10am-6pm & Sat., 10am-3pm. Contact: 843/521-9054 or at (www.thecharlesstreetgallery.com).

Green Herring Art and Framing Studio, 917 Bay Street Suite G, Beaufort. **Ongoing** - Hank D. Herring specializes in framing and mixed media art. See his work or schedule an appointment for custom framing. Contact: 843/501-1806.

I.Pinckney Simons Gallery LLC, 711 Bay Street, downtown Beaufort. **Ongoing** - Since 1979, the I. Pinckney Simons Gallery has endeavored as art consultants to both clients and artists to educate, collect, and place original art. We specialize in the personal interest of the client whether it is antique American paintings, regional artists, or artists of a designated locale. Today, we stay current with contemporary established artists of our Southeastern Region with interest in the Lowcountry. Our gallery exhibits a fine collection of over 30 award winning artists offering original paintings in all mediums, sculpture, glass, jewelry, and beautiful hand sculpted ceramic vessels. Commissions are always considered to complete specific interests of clients. We look forward to your gallery visit in person or virtual. Hours: Tue.-Fri., 11am-4:30pm & Sat., 11am-3pm or by appt. Contact: 843/379-4774 or at (www.ipsgallery.com).

Legacy Art Gallery, 917 Bay Street, located in the Old Bay Marketplace, Beaufort. **Ongoing** - Featuring original artwork of the Southern - Gullah legacy. Original paintings, prints and gifts of the artist, Lisa Gilyard-Rivings. Hours: Tue.-Sat., 10am-5pm. Contact: at (www.legacyartgallery.com).

Longo Gallery, 103 Charles Street, Beaufort. **Ongoing** - Featuring new works including paintings, collages and constructions by Eric Longo & sculptures by Suzanne Longo. Hours: Mon.-Sat., 10am-5pm. Contact: 843/522-8933.

Ly Bensons Gallery, 870 Sea Island Parkway, Frogmore, Beaufort. **Ongoing** - Featuring the exhibits, "The Gullah/African Link" and "Out of Africa," featuring rare Shona Verdite sculptures by various artists from Zimbabwe, Africa, and original photographs by Gullah photographer and gallery owner Rev. Kenneth F. Hodges. Also, an array of antiques, batiks, and artworks for the discerning collector. Hours: Mon.-Sat., 10am-5:30pm. Contact: 843/525-9006 or at (www.lybensons.com).

Melissa Lyons Art, 805 Bay Street, Beaufort. **Ongoing** - Featuring classic, timeless, original artwork with a coastal, rustic vibe. Lyons says, "I am a God taught artist featured in Target stores, on HGTV, and more! Shop for my original artwork at (www.melissalyonsart.com) or stop by to see me paint in person!" Hours: by chance. Contact:

at (www.melissalyonsart.com).

Mystic Osprey Gallery, 23B Market, #1, Habershams Marketplace, Beaufort. **Ongoing** - Mystic Osprey Gallery showcases artists from around the country who explore Nature, Habitat, and Our Place Within and the work includes original paintings, sculptures, prints, jewelry, and ceramics. The Osprey celebrates nature. We hope these artistic and symbolic representations of nature, habitat, and how we as humans fit into this environment might help us become better stewards of our planet, its fauna, and flora. Hours: Tue.-Sat., noon-6pm or by appt. Contact: 843/475-6781 or at (<https://www.mysticosprey.com/>).

Rhett Gallery, 901 Bay St., Beaufort. **Ongoing** - Featuring prints and paintings of the Lowcountry by four generations of artists, wildfowl carvings by William Means Rhett, antique prints & maps, Audubons, and Civil War material. Hours: Mon.-Sat., 9am-5:30pm; Sun. 11am-2pm. Contact: 843/524-3339 or at (www.rhettgallery.com).

Thibault Gallery, 815 Bay Street, Beaufort. **Ongoing** - This gallery is a haven for talented artists to showcase their art, as well as an attraction for tourists and locals alike. Here you will find original art in a variety of mediums, from oil paintings and water color paintings, to fine art photography. Watch our artists at work. You can commission a one-of-a-kind piece or take home something that fits in your bag. From large wall art and giclee prints to note cards and postcards, we have it all. You will always find just the right gift for someone special, or that perfect artwork to make your room complete. We welcome you to stop in often as we will always have new and interesting things. Hours: Mon.-Sat., 10am-6pm. Contact: 843/379-4278 or at (www.ThibaultGallery.com).

ALTERNATE ART SPACES - Beaufort **Coastal Art Supply**, 216 West Street, Beaufort. **Ongoing** - Featuring art supplies for professionals, hobbyists, and beginners of all ages with great prices! Art activities for children. Hours: Tue.-Fri., 10am-6pm & Sat., 10am-4pm. Contact: 843/524-2787 or e-mail to (coastalartsupply@gmail.com).

Belton

Carlene Shuler Brown Gallery, 3605 Old Williamston Road, Belton. **Ongoing** - Original watercolor paintings and prints by Carlene Shuler Brown. Also acrylic collages and paper collages using stained papers, oriental papers and lace papers by Carlene Shuler Brown. Commissioned paintings and drawing classes are offered. Custom framing is offered also. Hours: Mon.-Fri., 10am-5pm or by appt. Contact: 864/225-3922.

Bluffton

Ben Ham Gallery, 210 Bluffton Road, old Town, Bluffton. **Ongoing** - Located in the heart of Historic downtown Bluffton, SC in one of the hottest areas in the Lowcountry and a short drive from Palmetto Bluff and Hilton Head Island. Ben designed and built the interior of the Lowcountry style building. It is the perfect space to see his stunning pieces. Hours: Call for hours. Contact: 843/815-6200 or at (www.benhamimages.com).

Calhoun Street Gallery, 44 Calhoun Street, Bluffton. **Ongoing** - Featuring SC artists Mif Calhoun Story and Jane Word, and local Bluffton artists Robert Sefton, Judith Beckler, Jay Kenaga, Linda Schwartz, Rima Bartkiene, as well as 18th & 19th century antique art, and many more. Hours: Mon.-Sat., 11am-5pm & Sun., noon-3pm. Contact: 843/837-4434 or at (www.redschoolhouseantiques.com).

Four Corners Art Gallery and Fine Framing, 1263 May River Rd., Historic District, Bluffton. **Ongoing** - Featuring works by 12 artists with an especially local flavor. The works are in acrylic, oil, mixed media, pen and ink, pottery, and wire sculpture. A real treat. We have a fine collection of custom picture frame mouldings and an experienced staff to work with anything from the unusual to the museum treated piece. Hours: Mon.-Fri., 10am-5:30pm & Sat., 11am-2pm. Contact: 843/757-8185.

La Petite Gallerie, 56 Calhoun Street, located in a lovely historic space on Calhoun Street in old town Bluffton. **Ongoing** - Featuring six of the area's favorite painters and a talented sculptor, this special collection of art is an ever-changing delight, with many pieces spilling out into the adjacent garden. In addition to the pastel, acrylic, oil and watercolor paintings you'll find lovely blown glass, whimsical and soulful clay pieces, wonderful outdoor sculpture, fish, turtles, birds and other fun garden art. The



Work by Lauren Arsenaault Terrett

La Petite Gallerie painters are Rose Cofield, Kristin Griffis, Sue Grilli, Murray Sease, Lauren Arsenaault Terrett and Bill Winn; the sculptor is Wally Palmer. We have several excellent consigned artists as well, including Kathy Oda from Lady's Island with her beautiful glass, sweetgrass baskets and jewelry from Daurus Niles from the Charleston area and potter Mark Taylor from Hilton Head Island. Hours: Mon.-Sat., 11am-5pm & Sun., noon-5pm. Contact: (lapetitegalerie.com).

Maye River Gallery, 37 Calhoun St., Bluffton. **Ongoing** - Featuring works by painters Cindy Chiappetta, Jo Dye, Anne Hakala, Judy Saylor McElynn, Audrey Montgomery, Joyce Nagel, Mary Grayson Segars, Barbara Snow and Kathy Tortorella work in a wide variety of mediums including Oil, Watermedia, Printmaking, Collage and Mixed Media, while expressing equally divergent points of view. Also part of the group, Marci Tressel, resident photographer; Earline Allen, porcelain artist; two jewelers: Susan Knight, silversmith and Paulette Bennett, lamp work bead artist, as well as Donna Ireton, contemporary basket maker and newest member, Laura Burcin, fiber artist. Hours: Mon.-Sat., 10am-5pm. Contact: 843/757-2633 or at (<http://www.mayerivergallery.com>).

Pluff Mudd Art, 27 Calhoun St., Bluffton. **Ongoing** - Featuring works by Terry Brennan, Bob Berman, Peggy Carvel, Laura Cody, Diane Dean, Cheryl Eppolito, Ed Funk, David Knowlton, Marilyn McDonald, Daurus Niles, Linda Patalive, Jim Renauer, Patti Seldes, Michael Smalls, Ellen Blair Rogers, Steve White, Pat Wilcox, Carroll Williams and Irene K. Williamson. Hours: Mon.-Sat., 10am-5pm. Contact: 843/757-5590.

Preston Pottery Studio, 10 Church Street, Bluffton. **Ongoing** - Featuring above average pottery since 1973 by Jacob Preston. Hours: Tue.-Sat., 10am-5pm. Contact: 843/757-3084.

The Red Piano Art Gallery, 40 Calhoun St., Suite 201, next to the Cottage Cafe and above Gigi's, enter at the left side of the building, off the courtyard, Bluffton. **Ongoing** - Presenting a broad collection of 19th and 20th century representational American paintings and sculpture. Landscapes, still lifes, genre scenes, figures and historical subjects by many of America's leading representational artists, impressionists and expressionists are available for discriminating private, corporate and institutional collectors. Hours: M-F, 9am-5pm; Sat., 10am-3pm or by appt. Contact: 843/785-2318 or at (<http://redpianoartgallery.com>).

ALTERNATE ART SPACES - Bluffton **Burnt Church Distillery**, courtyard at 120 Bluffton Road, Bluffton. **Every 2nd Sun. of the month, noon - 4pm** - Lowcountry Made's Bluffton Artisan Market. Bluffton Artisan Market will include the following vendors: Lowcountry Lobster, Bluffton Candles, Handmade Beaufort, Sun Dog Pet Products, True South RH, 7th & Palm, BP Custom Carbon Furniture, Woodsman's Wife, Cottonwood Soap Co., Preservation Tree Art, Tout Sweet Macarons, Cupcakes 2 Cakes, Whip Savannah, Fire and Pine, Finch Sign and Design, and Palmetto Kettle Corn. For more information, visit (www.lcmade.com).

Camden

Artists' Attic, 930 S Broad St., Camden. **Ongoing** - Featuring a new frame shop and Saturday hours, along with our regular gallery, and cooperative open studios shared by 8 professional artists working in various mediums. Including Dot Goodwin, Jane Hannon, Ann Starnes, Emily Houde, Kathy Redner, Benita Suthpin, Tari Federer, and Deb Maza. Commissions are accepted. Hours: Mon.-Fri., 10am-4pm; Sat., 10am-3pm and by appt. Contact: 803/432-9955 or e-mail at (tarfederer@earthlink.net).

Dovetails, 645 Rutledge Street, Camden. **Ongoing** - Featuring custom bench crafted furniture by Jim Rose. Each piece is made by hand to the client's specifications. Jim works in a variety of woods including heart pine, walnut, cypress,

maple, and cherry. Jim also works in exotic woods from South America and Africa. Visitors can watch individual pieces of furniture being built. Every piece has its own personality and becomes an instant heirloom. Hours: Mon.-Sat., 10am-5pm or by appt. Contact: 770/330-5000 or 803/446-3124.

Northight Studio, 607 Rutledge Street, Camden. **Ongoing** - Featuring works by Laurie McIntosh. Hours: by appt. Contact: 803/319-2223 or at (www.LaurieMcIntoshArt.com).

Rutledge Street Gallery, 508 Rutledge St., Camden. **Ongoing** - Featuring original works of art from regional and national artists including Clara Blalock, Elizabeth Barber, Anne Bivens, Yong Chu Chang, Marjorie Greene, Joyce Hall, Seth Haverkamp, Carrie Payne, John Pototschnik, Bob Ransley, Dennis Snell, Maci Scheuer, and many more. Chinese Antique Furniture Pieces. Hours: Tue.-Sat., 11am-5pm. Contact: 803/425-0071 or at (www.rutledgestreetgallery.com).

Charleston

Anglin-Smith Fine Art, 9 Queen Street, corner of Queen & State Streets, Charleston. **Ongoing** - Featuring original works by Betty Anglin Smith, Jennifer Smith Rogers, Tripp Smith, Shannon Smith Hughes, Kim English, Darrell Davis, Colin Page, Carl Plansky, and David & Jennifer Clancy. Hours: Mon.-Sat., 10am-5pm & Sun. 1-5pm. Contact: 843/853-0708 or at (anglinsmith.com).

Artizom Framing & Gallery, 334 E. Bay Street, Suite J, Charleston. **Ongoing** - Featuring the contemporary artwork of Jackie and Charles Ailstock. Hours: Mon.-Fri., 10am-6pm, Sat. 11am-5pm, or by appt. Contact: 843/723-3726 or at (www.artizom.com).

Atelier Gallery Charleston, 153 King Street, Charleston. **Ongoing** - The gallery's focus is to support and promote a variety of artists, from the Southeastern region, while merging the classics with the moderns. Traditional portraits and landscapes are displayed alongside contemporary canvases and sculptures. Hours: Mon.-Sat., 10am-6pm. Contact: 843/722-5668 or at (www.theateliargalleries.com).



Work by Jim Pittman

Atrium Art Gallery, 61 Queen Street, Charleston. **Ongoing** - The gallery's open beautiful space in an historic Charleston building shows the works from over 10 artists offering contemporary, abstract, realism, landscape, lowcountry and photography. Hours: Mon.-Sat., 10am-6pm. Contact: 843/973-3300 or at (www.atriumartgallery.com).

Ben Ham Images, 416 King Street, Charleston. **Ongoing** - Ben Ham Images recently expanded to its new 2200 square feet of elegant gallery space in Charleston. Located downtown in the "Upper" King Street design district amidst world class shopping and restaurants, the Charleston gallery is truly an unique experience that transports you on a spectacular journey. Hours: Sun.-Mon., noon-5pm and Tue.-Sat., 11am-6pm. Contact: 843/410-1495 or at (<http://benhamimages.com>).

Bird's I View Gallery, 119-A Church St., Charleston. **Ongoing** - Featuring originals and prints of bird life by Anne Worsham Richardson, as well as works by Nancy Rushing, Alice Grimsley, and Delta Cutting Zimmerman. Hours: Mon.-Sat., 10am-5pm. Contact: 843/722-4773 or at (www.anneworshamrichardson.com).

Carolina Antique Maps and Prints LLC, 91 Church St., Charleston. **Ongoing** - Featuring Antique Maps and Prints from the 16th to the 19th century. Hours: Tue.-Sat., 11am-5pm or by appt. Contact: 843/722-4773 or at (www.carolinaantiqueprints.com).

continued on Page 33

SC Commercial Galleries

continued from Page 32

Cecil Byrne Gallery, 140 East Bay Street, Charleston. **Ongoing** - Featuring fine art from leading impressionist artists, as well as artisan made pottery and furnishings. Visit us online or in person to see the work of painters Liz Haywood-Sullivan, Jeanne Rosier Smith, Mike Beeman, Cecilia Murray, Ann Watcher, Sue Gilkey, and James Nelson Lewis. Museum quality pottery items from artists Susan Barrett and Liz Kinder are complemented by amazing blown glass from artist Nicholas Kecic. Tables for your home made right here in Charleston by artist Capers Cathuen can be seen throughout the gallery. Capers uses salvaged wood from the farms and coastal areas around Charleston to fashion one of a kind pieces for your home. Hours: Contact: 843.312-1891 or at (www.cecilybrnegallery.com).

Charleston Art Brokers, AIM on King, 648 King Street, Charleston. **Ongoing** - Representing emerging and established fine art artists and photographers from Charleston and the Southeast. Hours: Mon.-Sat., 10am-5:30pm. Contact: (carol@charlestonartbrokers.com) or at (www.charlestonartbrokers.com).

Charleston Art Brokers, AIM on King, 648 King Street, Charleston. **Ongoing** - Representing emerging and established fine art artists and photographers from Charleston and the Southeast. Hours: Mon.-Sat., 10am-5:30pm. Contact: (carol@charlestonartbrokers.com) or at (www.charlestonartbrokers.com).

Charleston Art Brokers, AIM on King, 648 King Street, Charleston. **Ongoing** - Representing emerging and established fine art artists and photographers from Charleston and the Southeast. Hours: Mon.-Sat., 10am-5:30pm. Contact: (carol@charlestonartbrokers.com) or at (www.charlestonartbrokers.com).

Charleston Art Brokers, AIM on King, 648 King Street, Charleston. **Ongoing** - Representing emerging and established fine art artists and photographers from Charleston and the Southeast. Hours: Mon.-Sat., 10am-5:30pm. Contact: (carol@charlestonartbrokers.com) or at (www.charlestonartbrokers.com).

Charleston Art Brokers, AIM on King, 648 King Street, Charleston. **Ongoing** - Representing emerging and established fine art artists and photographers from Charleston and the Southeast. Hours: Mon.-Sat., 10am-5:30pm. Contact: (carol@charlestonartbrokers.com) or at (www.charlestonartbrokers.com).

Charleston Art Brokers, AIM on King, 648 King Street, Charleston. **Ongoing** - Representing emerging and established fine art artists and photographers from Charleston and the Southeast. Hours: Mon.-Sat., 10am-5:30pm. Contact: (carol@charlestonartbrokers.com) or at (www.charlestonartbrokers.com).

Charleston Art Brokers, AIM on King, 648 King Street, Charleston. **Ongoing** - Representing emerging and established fine art artists and photographers from Charleston and the Southeast. Hours: Mon.-Sat., 10am-5:30pm. Contact: (carol@charlestonartbrokers.com) or at (www.charlestonartbrokers.com).

Works by Fairoozan Abdullah

Charleston Crafts Gallery, 84 Society Street, between Meeting and King Streets, Charleston. **Jan. 3 - 29** - "New Year, New Art!". Start 2023 with an exciting preview of work new to Charleston Crafts Gallery. With "New Year, New Art!" as its theme, the gallery is hosting a reception to introduce new members, Bonnie Younginer, Fairoozan Abdullah, and Robb Helmkamp, on Second Sunday, on Jan. 8, from 2 to 5pm. "We are delighted to welcome three new members working in fiber arts, paper quilting and fine furniture," says Gallery President Dan Diehl. "We invite everyone to stop by to admire their work and celebrate our growing roster of creative artisans." **Ongoing** - Established in 1989, Charleston Crafts Cooperative Gallery is a dynamic community of nearly 30 jury-selected artisans. All are residents of South Carolina, making this the city's only exclusively local craft gallery. Enjoy a multitude of Hand-made art to enliven your home, enhance your style and inspire one-of-a-kind gift giving. Hours: Tue.-Sun., 11am-6pm. Contact: 843/501-7522 or at (www.shopcharlestoncrafts.com).

Chuma Gullah Gallery, 188 Meeting Street, Units N1-N3, inside the Charleston City Market Great Hall Mall, Charleston. **Ongoing** - We are a resource center to learn more about the Gullah Culture through Gullah Art, Gullah Books, Gullah Crafts, Gullah Storytelling, Gullah Spirituals, Gullah Tours and Gullah Food. Hours: Mon.-Sat., 9:30am-6pm. Contact: 843/722-1702 or at (<http://gallerychuma.com>).

Cleod Glassworks Charleston, 3 Broad Street, Charleston. **Ongoing** - CLEOD Glassworks combines the ancient art of glassblowing with a modern aesthetic to create products that feature clean lines, pure intention, and a thoughtfully curated color palette. All of their products are designed by James McLeod and are hand-made in Essex, MA, using the finest lead-free crystal. Now, James and his family have made Charleston their home, and are bringing their beautiful glassworks to the Lowcountry. Hours: Contact: 843/789-4031 or at (www.cleodglassworks.com).

COCO VIVO interior and fine art for relaxed living, Gallery Row, 25 Broad St., Charleston. **Ongoing** - Featuring works by Tony van Hasselt, awc, Mitch Billis, Patricia Roth and Roger Milinowski. Also representing jewelry designer

Betty Holland and photographer Sandy Logan. Hours: Mon.-Sat., 9:30am-5:30 & Fri. till 8pm. Contact: 843/720-4027.

Corneau Goldsmithing Jewelry Gallery, 92 Hasell Street, Charleston. **Ongoing** - Featuring custom designed jewelry and select artists. Hours: Tue.-Sat., 10am-6pm & 2nd Sun. noon-5pm. Contact: 843/203-6630 or at (www.cjjewelrygallery.com).

New Location Corrigangallery, 38 Queen Street, Charleston. **Ongoing** - The Corrigangallery llc is celebrating its 17th year of representing local artists creating nontraditional work. Artists represented include: John Moore, John Hull, Mary Walker, Kristi Ryba, Susan Perkins, Sue Simons Wallace, Jennie Summerral, Bill Meisburger, Bill Buggel, Arthur McDonald, Nancy Langston, Paul Mardikian, Gordon Nicholson, Case Jernigan, Lolly Koon, Daphne vom Baur, Midge Peery, Valerie Isaacs, Frances Humphreys Roosevelt, Ann Igoe, Emily Jenkins, David Edwards. Visiting Artists - End Williams and Ed Wortcek. Estates of Elizabeth O'Neill Verner and Alfred Huttly, second market works by Manning Williams, William Halsey, Corrie McCallum, Wolf Kahn, Henri Matisse, and Print Studio South artists. Located in the heart of the downtown historic district across from the Dockstreet Theatre. Hours: Mon.-Sat., 10-5 pm or by chance & appt. Contact: 843/722-9868 or at (corrigangallery.com).

Dare Gallery, 31 Broad Street, between Church & State Sts., Charleston. **Ongoing** - Located on historic Broad Street's GALLERY ROW in the French Quarter of Charleston, SC, the gallery features an extensive variety of fine art including landscape, figurative, still life & marine paintings plus exquisite pottery, photography, fine handcrafted jewelry, unique works in glass & metal plus bronze sculpture – all by some of the most sought after artists in the low country and accomplished artists from across the nation. Many of the artists represented have a personal connection to Charleston and the coastal Carolinas and tend to include pieces that celebrate the colorful tapestry of the southern coastal culture. Visit the gallery to see crashing waves, lush marshes, still lifes of callias & oyster shells, coastal wildlife and sensitive yet powerful portraits of the south. Hours: Mon. - Sat., 11am-5pm. Contact: 843/853-5002 or at (www.edwarddare.com).

DE LA Gallery, 36 N. Market Street, Unit#102, Charleston. **Ongoing** - Within our inviting and refreshing space, you will find the works of Hasselblad Master Award (2018) winning photographer Jorge De La Torriente. Jorge is a self taught photographer with a modern and minimalistic approach to his work. Traveling all over the world, Jorge captures, in a unique way, the beauty of the landscapes, seascapes, urban life and nature that surrounds us. Hours: daily 10am-9pm. Contact: 843/277-0217 or at (www.delagallery.com).

Dog & Horse Fine Art & Portraiture, 102 Church St. Charleston. **Ongoing** - Dog & Horse Fine Art & Portraiture represents artists nationally and internationally recognized as leading talent in sporting, equine and canine art. Along with exquisite fine art by thirty artists, including Beth Carlson, Anita Baarns, Larry Wheeler, Ian Mason, and Kathryn Freeman, to name a few, the gallery also offers individualized assistance to ensure the most suitable artist for a custom portrait. Hours: Mon.-Sat., 10am-5pm. Contact: 843/577-5500 or at (www.dogandhorsefineart.com).

Helena Fox Fine Art, 106-A Church Street, Charleston. **Ongoing** - Helena Fox Fine Art specializes in fine contemporary, American representational art. Proudly representing goldsmith and jeweler, Sarah Amos, original paintings by Kenn Backhaus, John Cosby, Julian Davis, Terry DeLapp, Donald Demers, Kathleen Dunphy, Mary Erickson, West Fraser, Kamner Haislip, Betsy Havens, Jeffrey T. Larson, Joseph McGurl, Billyo O'Donnell, Joe Paquet, Jessie Peterson Tarazi, Scott Prior, Seth Tane and bronze sculptures by Kent Ullberg. Hours: Mon.-Sat., 11am-5pm or by appt. Contact: 843/723-0073, e-mail at (gallery@helenafoxfineart.com) or at (www.helenafoxfineart.com).



Work by Corrie McCallum

Ella Walton Richardson Fine Art, 58 Broad St., Charleston. **Ongoing** - Founded in 2001, this internationally acclaimed fine art gal-

lery is located in the historic French Quarter district in Charleston. Richardson represents American, Dutch, and Russian-born artists of the contemporary Impressionist, Realist, and Abstract styles. Sculpture by the award-winning Marianne Houtkamp and photography by Richardson also fill the elegant and inviting space. In addition, the gallery is available as a scenic event venue. Hours: Mon.-Sat., 10am- 5pm. Contact: 843/722-3660 or e-mail to (info@ellarichardson.com).

Galerie on Broad, 29 Broad Street, Charleston. **Ongoing** - The gallery is dedicated to bringing national and international artists to the art scene. Art collectors from all over find their way into the cozy and quaint atmosphere of Historic Gallery Row. Galerie on Broad features impressionistic landscapes and figurative works by nationally and internationally known artists such as Calvin Liang, Camille Przewodek, Lori Putnam, Dee Beard Dean, Richard Oversmith, Kate Mullin, Katie Dobson Cundiff, James Richards, Giner Bueno, Marc Esteve, and John Michael Carter. Hours: Mon.-Sat., 11am-5pm. Contact: 843/410-6332 or at (www.galerieonbroad.com).

Gaye Sanders Fisher Gallery, 124 Church St., Charleston. **Ongoing** - Featuring original oil and watercolor paintings by Gaye Sanders Fisher. Hours: Mon.-Sat., 10am-5pm; Sun. 1-5pm. Contact: 843/958-0010 or at (www.gayesandersfisher.com).

Gordon Wheeler Gallery, 180 East Bay Street, Charleston. **Ongoing** - Original paintings and limited edition prints of golf, lowcountry landscapes and Charleston scenes by Gordon Wheeler. Hours: Mon.-Sat., 10am-6pm; Sun. 11am-4pm. Contact: 843/722-2546.

Grand Bohemian Gallery, Grand Bohemian Hotel Charleston, 55 Wentworth Street, Charleston. **Ongoing** - The collections at the Grand Bohemian Gallery are comprised of internationally and locally renowned artists. Exclusive to the Grand Bohemian Galleries are internationally-acclaimed artists Stefano Cecchini – famed Italian artist best known for his depictions of wildlife - and French Colorist Expressionist artist Jean Claude Roy. Other featured artists include Ali Launer, Amber Higgins, Donna Dowless, Elizabeth Nelson, Gartner & Blade, James Kitchens, Jerry McKellar, Kathleen Elliot, Mitch Kolbe, Oris, Susan Gott, Peter Keil, Philippe Guillermin, Stefan Horik, Thomas Arvid, and John Duckworth. Hours: Mon.-Thur., 10am-7pm, Fri. & Sat., 10am-8pm, and Sun., 10am-5pm. Contact: 843/724-4130 or at (www.grandbohemiangallery.com).

Hagan Fine Art Gallery and Studio, 49 Archdale Street, Charleston. **Ongoing** - Hagan Fine Art Gallery & Studio is the working studio of Charleston artist Karen Hewitt Hagan and represents over 25 well known impressionist and abstract artists from around the globe. Currently featuring the following artists: Fernando Aracil, David Boyd, Kyle Buckland, Jim Carson, Mary Ann Cope, Marcel Demagny, Noah Desmond, Amy Dixon, Sara Jane Doberstein, Anastasia Dukhanina, Mary Garrish, Joe Gyurscak, Larry Horowitz, Tim Adams, Kevin Macpherson, Wan Marsh, Olessia Maximenko, Antonin Passemard, Tanvi Pathare, Angela Powers, Shane Snider, Daniil Volkov, Brett Weaver, Alice Williams and Mark Yale Harris. Hours: Tue.-Sat., 11am-5pm or by appt. Contact: 843/901-8124 or at (www.haganfineart.com).

Helena Fox Fine Art, 106-A Church Street, Charleston. **Ongoing** - Helena Fox Fine Art specializes in fine contemporary, American representational art. Proudly representing goldsmith and jeweler, Sarah Amos, original paintings by Kenn Backhaus, John Cosby, Julian Davis, Terry DeLapp, Donald Demers, Kathleen Dunphy, Mary Erickson, West Fraser, Kamner Haislip, Betsy Havens, Jeffrey T. Larson, Joseph McGurl, Billyo O'Donnell, Joe Paquet, Jessie Peterson Tarazi, Scott Prior, Seth Tane and bronze sculptures by Kent Ullberg. Hours: Mon.-Sat., 11am-5pm or by appt. Contact: 843/723-0073, e-mail at (gallery@helenafoxfineart.com) or at (www.helenafoxfineart.com).

Horton Hayes Fine Art, 30 State Street, Charleston. **Ongoing** - Featuring marshscapes and Lowcountry images of shrimpers, crabbers, clambers, and oyster harvesters in oils and acrylics by Mark Horton. Also works by Nancy Hoerter, Shannon Runquist, Rhett Thurman, and Chris Groves. Hours: Mon.-Sat., 10:30am-

SC Commercial Galleries

continued from Page 33

Meyer Vogl Gallery, Daniel Island, 250 River Landing Drive, Daniel Island, Charleston.

Ongoing - This recently opened is the second location for Meyer Vogl Gallery. After almost 6 years at the gallery's downtown location, the business' owners -- artists Laurie Meyer and Marissa Vogl and director Katie Geer -- are thrilled to expand to become Daniel Island's very first art gallery. Featuring oil paintings by artists Meyer and Vogl, Meyer Vogl Gallery also exhibits works by a number of local and internationally recognized artists. These artists are diverse and unique, ranging from emerging to established contemporary masters. By exhibiting artwork for which the owners feel an emotional connection, they hope to engage the senses of art lovers and introduce collectors to exhilarating new works. Hours: Tue - Sat., 10am-5pm. Contact: 843/452-2670 or at (www.meyervogl.com).

Michael Parks Gallery, 35 Broad Street, Charleston. **Ongoing** - Featuring fine art photography by Michael Parks and a variety of fine artworks by selected artists. Hours: Tue.-Sat., 10am-5pm. Contact: 803/348-3202 or e-mail to (michaelparksgallery@gmail.com).

Miller Gallery, 149 1/2 East Bay Street, Charleston. **Ongoing** - Miller Gallery is now an online gallery. Contact: 843/764-9281 or at (www.millergallerychas.com).

Mitchell Hill Gallery, 414 King Street, located next to Hall's Chop House just down from the Visitor's Center, Charleston. **Ongoing** - What started as a pop-up for art for charity has evolved into one of Charleston's premier galleries Mitchell Hill features the innovative artwork of over twenty regional artists. Hours: Mon.-Wed., 10am-6pm; Thur.-Sat., 10am-9pm; & Sun., noon-5pm. Contact: 843/564-0034 or at (www.mitchellhillnc.com).

Neema Fine Art Gallery, 3 Broad St., Ste. 100, Charleston. **Ongoing** - South Carolina's newest art gallery featuring original works of art by both established and standout emerging African-American artists who are from or who currently reside in South Carolina. Gallery owner, curator and gallery director is Meisha Johnson. Hours: Tue.-Sat., 10:30am-6:30pm or by appt. Contact: 843/353-8079 or at (www.neemagallery.com).

One of a Kind Art & Fine Craft Gallery, 74 N. Market Street, Charleston. **Ongoing** - Featuring unique arts and crafts from over 400 American artists, including many local artisans. Hours: Sun.-Thur., 10am-10pm & Fri.&Sat, 10-11pm. Contact: 843/534-1774.

Paul Silva Gallery, 188 Meeting Street, Charleston. **Ongoing** - The art and musings of Paul Silva. All mediums from oils and acrylics to mixed media digital art. Hours: Mon.-Sun., 9:30am-6pm. Contact: 843/849-0031 or at (www.paulsilvaart.com).

Peabody Watercolors Gallery, 102 Church Street, Charleston. **Ongoing** - Featuring works by Frank Peabody III (b. 1934) a 1956 graduate of Princeton University who spent most of his life as a busy executive in the professional services industry in Louisville, KY, and later in New York. His talent as an artist did not emerge until after his retirement. Since then, he has aggressively studied and painted locally throughout Vermont, South Carolina, and in a wide range of locations from Burma to Corsica to Venice, throughout Italy, Spain, the South Pacific, and many places in between. Hours: call about hours. Contact: 843/577-5500 or at (www.peabodywatercolors.com).

Principle Gallery: Charleston, 125 Meeting Street, Charleston. **Ongoing** - The gallery finds joy in sharing museum-quality works from established American and international artists within the realm of Contemporary and Classical Realism. In its inaugural year, the gallery invites you into its light-filled space for monthly shows featuring fresh, exciting work from the multi-faceted and diverse Principle Family of Artists, along with national invitational shows, and curated events. Hours: Mon.-Tue., 10am-3pm; Wed.-Sat., 10am-6pm; & Sun., 11am-4pm. Contact: 843/727-4500 or at (www.principlegallery.com).

Reinert Contemporary Fine Art, 181 King Street, Charleston. **Ongoing** - Featuring fine contemporary works and artisan jewelry. Hours: daily from 9am-5pm. Contact: call 843/694.2445 or at (www.rickreinert.com).

Reinert Fine Art Gallery, 179 King Street, Charleston. **Ongoing** - Reinert Fine Art showcases the contemporary impressionist works in oil by Rick Reinert and more than 40 other artists offering their unique and diverse styles.

Hours: daily from 9am-5pm. Contact: call 843/694.2445 or at (www.rickreinert.com).

Revealed Art Gallery, 119-A Church Street, Charleston. **Ongoing** - Revealed is a contemporary art gallery in Charleston, SC. Located in the French Quarter, it features a vibrant compilation of artists that vary in style and medium. Revealed's collection offers a range of creative gems for both locals and visitors to discover. All are welcome and encouraged to explore this new and unique space. Hours: Mon.-Sat., 11am-5pm & Sun. noon-4pm. Contact: 843.872.5606 or at (www.revealedgallery.com).

Rhett Thurman Studio, 241 King St., Charleston. **Ongoing** - Featuring works by Rhett Thurman. View the video "Celebrating Rhett Thurman: Painting in Charleston for 50 Years!," at (<https://www.youtube.com/watch?v=swJA2XNBQpVA&feature=youtu.be>). Hours: by appt. only. Contact: 843/577-8066 or at (www.rhettthurmanstudio.com).



Work by Joshua Flint

Robert Lange Studios , 2 Queen St., Charleston. **Ongoing** - Featuring works by Ali Cavanaugh, Megan Aline, Robert Lange, Nathan Durfee, Kerry Brooks, Jessica Dunegan, Fred Jamar, Michael Moran, Amy Lind, Adam Hall, Joshua Flint, Sean Clancy, and JB Boyd. Hours: Mon.-Sun., 11am-7pm. Contact: 843/805-8052 or at (www.robertlangestudios.com).

Simpatico Gallery, 63 Broad Street, Charleston. **Ongoing** - The wish of Simpatico Gallery is to provide a range of fine art to not only occupy wall space, but to provide both quality and individual expression from dedicated artists. We invite all those interested in seeing unique and innovated works of art to make it a point to stop by our locations when visiting either of the country's most prized cities. Hours: Mon.-Fri., 11am-5pm & Sat., noon-5pm. Contact: 843/478-4537 or at (www.simpaticogalleries.com).

Stewart Fine Art, 12 State Street, Charleston. **Ongoing** - Featuring works by Sue Stewart, Charles DuPre DeAntonio, Robert Isley, Margaret Dyer, Fran Moeller Gatins, and James Wellington Taylor, Jr. Hours: Tue.-Sat., 11am-5:30pm. Contact: 843/853-7100 or at (www.suestewartfineart.com).

Srebnick Gallery, 195 1/2 King Street, Charleston. **Ongoing** - Featuring paintings, pastels and drawings by C. Katriel Srebnik and guest artists. Hours: call for hours. Contact: 843-580-8488 or at (www.sregallery.com).

Studio 151 Fine Art Gallery, 175 Church St., just south of the corner of Market and Church St., Charleston. **Ongoing** - Featuring original art in traditional, realism, wildlife, impressionism collage, and abstracts in a variety of mediums, including photography and hand crafted jewelry. Offering the works of Colleen Wiessmann, Rosie Phillips, Shelby Parbel, Bob Graham, Amelia Whaley, Dixie Dugan, Nancy Davidson, Sandra Scott, Jennifer Koach, Michel McNinch, Amelia Rose Smith, Lissa Block, Debra Paysinger, Charles Moore, Roger Tatum, Daryl Knox, Gina Brown and Madison Latimer. We also participate in Charleston's historic French Quarter art walks every March, May, October and December. Hours: Mon.-Thur., 10am-6pm, Fri. & Sat., 10am-8pm; and Sun., 11am-5pm. Contact: 843/579-9725 or at (www.studio151finearts.com).

Tara Vis Gallery, 218 C King Street, Charleston. **Ongoing** - At Tara Vis Gallery, you will discover photographic journeys, what brought each of us to this place in the photography field, and why their prowess in these endeavors places them at the top of the list in this field. I want Tara Vis Gallery to be a place where you can lose yourself in the images and stories, a respite from the mundane, taking you places that many people on this earth will never have the opportunity to experience. Featuring work by Patrick Kelly, Ben Reed, Brian Bleimann, Tom Whitfield, and Sorin Onisor. Hours: Thur.-Sun., 10am-6pm. Contact: 843/577-0253.

Trager Contemporary, 577 King Street, Charleston. **Ongoing** - is dedicated to presenting distinctive local, national, and international emerging and mid-career artists working in traditional, nontraditional, and mixed media, from painting and sculpture to installations and works on paper. Not only are we focused on showcasing and cultivating the work and careers of our artists, but we also believe in supporting the practical components of art for creators, enthusiasts, and

The Audubon Gallery, 190 King St., Charleston. **Ongoing** - "Charleston's only gallery for the Natural History and sporting art enthusiast!" Locally owned, the gallery specializes in the golden age of natural history (1700-1900), emphasizing John James Audubon, one of Charleston's most highly regarded artist. Here, you will find a tour-de-force of Audubon's "Birds of America" as well as other highly acclaimed natural history art. A sportsman's paradise with a large selection of antique wildfowl decoys, collectibles, nostalgic paintings, prints of days afield and favorite hunting dogs. We offer museum-quality framing and conservation services for works of art on paper to protect and present your most treasured pieces. Hours: Mon.-Sat., 10am-5pm or by appt. Contact: 843/853-1100 or at (www.audubonart.com).

The Brizard Studio, one King Street, Suite 404, Charleston. **Ongoing** - Original fine oil paintings by Robin Brizard, award-winning impressionist artist. Hours: by appt. only, call 843/577-0964.

The Charleston Renaissance Gallery, 103 Church Street, at St. Michael's Alley, Charleston. **Ongoing** - Showcasing nineteenth century oil paintings, works on paper and sculpture of the American South. Hours: Mon.-Sat., 10am-5pm. Contact: 843/723-0025 or at (www.fineartsouth.com).

The George Gallery, 54 Broad Street, Charleston. **Ongoing** - The George Gallery represents contemporary American artists including Frank Phillips, Salter Scharstein, Tom Stanley, Allison Gildersleeve, Alan Jackson, Heather Jones, Catherine Booker Jones, Paul Yanko, Justin Giunta, Lori Glavin, Catherine Erb, Betsy Brackin, Vicki Sher, Amanda Norman and Alan Taylor Jeffries. A selection from the estates of William Halsey and Otto Neumann are also available through the gallery. In addition to sales, we offer consultation services for commercial and residential projects. We are here to make your art collecting experience simple and enjoyable. Hours: Tue.-Sat., 11am-5pm. Contact: 843/579-7328 or at (www.georgegalleryart.com).

The John Carroll Doyle Art Gallery, 125 Church St., Charleston. **Ongoing** - Featuring works by the late John Carroll Doyle and Margaret Petterson. Hours: Tue.-Sat., 10am-5pm. Contact: 843/577-7344 or at (www.johncdoyle.com).

The Space, 2143 Heriot Street, Studio F, just past Carter's Storage, Charleston. **Ongoing** - The Space is a newly renovated art venue with private studio rental, a public gallery and photography studio. The Space hosts Camera Works Cafe, art exhibitions, and special events. Hours: Mon.-Fri., 10am-4pm. Contact: call Mark Stetler at 212/495-9807.

The Sportsman's Gallery, 165 King Street, Charleston. **Ongoing** - Featuring one of the largest, most diverse collections of contemporary sporting and wildlife art found today and once having viewed it, we are confident you will concur. Hours: Mon.-Fri., 10:30am-5:30pm, Sat., 11am-5pm or by appt. Contact: 843/727-1224 or at (www.sportsmansgallery.com).



Work by Trip Park

Wells Gallery, The Sanctuary at Kiawah Island Golf Resort. Located just 30 minutes from Charleston, Wells Gallery is the premiere gallery at The Sanctuary Resort dedicated to providing contemporary art works focused on the Lowcountry and Southern experience. **Ongoing** - Featuring a selection of oil paintings, sculptures, jewelry, and watercolors from renowned local and national artists. Hours: Mon.-Sat., 9am-5pm, & Sun., 10am-4pm. Contact: 843/576-1290, e-mail to (kiawah@wellsgallery.com) or at (www.wellsgallery.com).

Trager Contemporary, 577 King Street, Charleston. **Ongoing** - is dedicated to presenting distinctive local, national, and international emerging and mid-career artists working in traditional, nontraditional, and mixed media, from painting and sculpture to installations and works on paper. Not only are we focused on showcasing and cultivating the work and careers of our artists, but we also believe in supporting the practical components of art for creators, enthusiasts, and

collectors through gallery talks, workshops and events, and a speaker series. We aim to build a diverse community of people who want to engage with art, broaden the dialogue about culture and contemporary art, and provide a gathering space where all are welcome. Hours: Tue.-Sat., 11am-7pm & Sun., noon-5pm. Contact: 843.882.5464 or at (www.tragercontemporary.com).

ALTERNATE ART SPACES - Charleston **Avondale Therapy,** 815 Savannah Highway, Suite 101, Charleston. **Ongoing** - This space is an ideal location for contemporary art with its concrete floors, high white walls, and dramatic lighting, one has the sense of an New York City gallery verses the hidden gem of West Ashley. Hours: M-F by appt. Contact: 843/870-0278.

Emeline, 181 Church Street, Charleston. **Ongoing** - Located in Charleston's historic district, Emeline is a clever and thoughtfully designed retreat crafted with the curious traveler in mind. The experienced team embodies the persona of a consummate host, always focused on the vibrant days of hospitality. Emeline's accommodations provide a warm welcome after a busy day exploring all the notable points of interest that lie just outside its doors. This captivating refuge with 212 all-king bed guest rooms includes 128 luxury suites and 16 double king bed accommodations. Hours: reg hotel hours. Contact: 843/577-2644.

Chesterfield

Douglas Gallery, 144 Main St, Chesterfield. **Ongoing** - Featuring the works of Jonathan Douglas. Fine art oil and watercolor paintings primarily focused on local scenery painted plein aire and in studio. Hours: open by appt. only. Contact: e-mail at (144main@gmail.com) or at (www.douglasgallery.org).

Columbia Area

Alicia Leeke Fine Art Studio, 3821 Edinburg Rd., Columbia. **Ongoing** - Featuring original acrylic cityscapes, abstracts, monotypes, and drawings on canvas and fiber. Giclee's on canvas and paper also available. Hours: by appt. only. Contact: 803/429-5456 or at (www.alicialeeke.com).

ArtCan Studio & Gallery, 108 Beaufort Street, Chapin. **Ongoing** - Featuring original paintings, handpainted furnishing, and limited and open edition lithographs by Judy Bolton Jarrett. Hours: Thur & Fri., noon-5:30pm; Sat., noon-4pm or by appt. (call before coming). Contact: 803/345-6588 or at (www.judyjarrettgallery.com).

Artsy Fartsy Art Gallery and Coffee Bar, 906 Knox Abbott Drive, Cayce. **Ongoing** - Featuring art by local artists and cafe and wine bar. We also have MIND GRAVY which is our poetry night every wed 8-10pm. Hours: Wed.-Sat., 7pm-2am. Contact: 803/7084731 or e-mail at (Ladyartnsoul@gmail.com).

Bella Vista Art & Framing, 705 Gervais St., downstairs of City Market Antiques, Columbia. **Ongoing** - Featuring original works of art of varied national artists, regional artists, vintage art, antiquarian engravings and etchings, original photography. Also a Mort Kunstler dealer and large selection of SC artists, giclees, and limited edition prints. And, offering a full service custom framing shop featuring professional, quality framing at below industry prices. Hours: Tue.-Sat., 10am-5:30pm. Contact: 803/765-0808 or e-mail at (bellavistaart@bellsouth.net).

Carol Saunders Gallery, 922 Gervais St., Columbia. **Ongoing** - Featuring fine art objects and works by local artists, including Mana Hewitt, Stephen Chesley, Carol Pittman, Mike Williams, Laura Spong, Heidi Darr-Hope, Judy Hubbard, Jeri Burdick, Clay Burnett, and Eddie Bryan. Hours: M-F, 10am-5:30pm; Sat., 11am-5pm. Contact: 803/256-3046.

City Art, 1224 Lincoln Street, Columbia. **Main Gallery, Currently on view** - Original Abstract Paintings by Michael Patterson". Patterson said, "I intend for my paintings to become enrichments in my own journey toward appreciation of the arts. I wish for an individual to connect with a painting that provokes and maintains the initial reaction when first viewed. But mostly I want you to appreciate the process so your investment will continue to be endeared." **Ongoing** - Featuring works by Jane Aldridge, Jim Arendt, Randolph New Armstrong, Penny Baskin, Jo Dean Baulknight, Robbie Bell, Kimberly Betchman, Tarleton Blackwell, Angela Bradburn, Betty Bramlett, Joe Byrne, Carolita Cantrell, Kathy Casey, Anne Cunningham, Bob Doster, Gerard Erley, Claire Farrell, Amy Fichter, Tim Floyd, Michael Fowler, Teri Goddard, Harriet Goode, Vanessa Grubbs, Gandy Hanna, Shelley Hehenberger, Mana Hewitt, David Kessler, Jan Kransberger, Robert Lyon, Rena MacQueen, Doug McAbee, Fred McElveen, Esther Melton, Max Miller, Lee A. Monts, Marge Loudon Moody, Blake Morgan,

continued on Page 35

SC Commercial Galleries

continued from Page 34

Bruce Nellsmith, Heather Noe, Susan Nuttall, Patrick Parise, Ann Hightower-Patterson, Leslie Pierce, Carol Pittman, Sylvia Ady-Dotts, Alex Powers, Brian Rego, May Reisz, Tom Risser, Peggy Rivers, Cindy Saad, Sara Schneckoeth, Ed Shmunes, Wanda Steppe, Nancy Thompson, Teri Tymes, Yisha Wang, Wendy Wells, Sam Wilkins, Rod Wimer, and Katarina Zaric. This represents a rare opportunity to view a very wide range of acclaimed SC artists at one time. City Art features three distinct gallery spaces. A complete fine arts supply store is located on the lower level. Fine custom designer framing is available at City Art. In addition the Gallery is often host to a variety of events hosted by rental clients. City Art is a wonderful space to enjoy and purchase original art, art supplies, fine framing, take art classes and have wedding receptions, etc. Hours: Mon.-Thur., 11am-4pm; Fri., 11am-3pm; and Sat., 11am-3pm. Contact: 803/252-3613 or at (www.cityartonline.com).

Havens Framemakers and Gallery, 1616 Gervais St., Columbia. **Ongoing** - Exhibiting paintings by local artists: Jamie Blackburn, Diane Gilbert, Betsy Havens, Rob Shaw, Steven Whelstone, James E. Calk and others. Featuring an extensive collection of handcarved museum quality frames. Art and frame restoration. Hours: Mon.-Fri., 9:30am-6pm; Sat., 10am-5pm. Contact: 803/256-1616 or at (www.havensframemakersandgallery.com).

HoFP, 2828 Devine Street, Columbia. **Ongoing** - Featuring original works of art from around the world and around the corner. Hours: Mon.-Fri., 9am-5:30pm; Sat., 10am-5pm, & by appt. Contact: 803/799-7405 or at (www.hofpgallery.com).

immer-sion, an interactive art space, @ Main Course, 1626 Main Street, Columbia. **Ongoing** - immer-sion showcases a variety of interactive art room exhibits created by local, SC-artists. Spend the afternoon with friends taking fun and creative photos, or host an event with champagne and charcuterie boards. The options are limitless. Hours: Mon.-Thur., 11am-11pm & Fri.-Sun., 9am-11pm. Contact: 814/795-3843 or at (www.immersionsc.com).

Lewis & Clark Gallery, 1001 Huger Street, behind One Eared Cow Glass, Columbia. **Ongoing** - Featuring work by Clark Ellefson and other contemporary artists. Hours: Mon.-Fri., 9am-6pm; Sat., 9am-3pm & by appt. Contact: 803/765-2405 or at (www.lewisandclarkklamps.com).

Michael Story Studio/Gallery, 116 Brook Trout Ct., Lexington. **Ongoing** - Featuring traditional landscapes in oil & pastel by Michael Story. Giclee & reproduction prints. Hours by appt. only. Contact: 803/356-4268 or at (www.michaelstory.com).

Mike Brown Contemporary, (formerly if ARTS) 1223 Lincoln St., Columbia. **Ongoing** - Featuring works by Roland Albert, Carl Blair, Michael Brodeur, Michaela Pilar Brown, Beverly Buchanan, Ashlynn Browning, James Busby, Michael Cassidy, Steven Chapp, Stephen Chesley, Diane Kilgore Condon, Jeff Donovan, Mark Flowers, Mary Gilkerson, Klaus Hartmann, Leslie Hinton, Sjaak Korsten, Peter Lenzo, Reiner Mahrlein, Sam Middleton, Jaime Misenhaimer, Philip Novsberger, Dorothy Netherland, Marcelo Noto, Jay Owens, Hannes Postma, Anna Redwine, Paul Reed, Edward Rice, Silvia Rudolf, Gies Salentijn, Laura Spong, Tom Stanley, Leo Twiggis, Katie Walker, David Yaghjian and Aggie Zed. Hours: Mon.-Fri., 11am-7pm and Sat., 11am- 5pm. Contact: 803/446-3399 or e-mail to (assistant@mikebrowncontemporary.com).

Prompt Designs Art Gallery, 3041 N. Main St., near where the train tussel crosses Main St., Columbia. **Ongoing** - Featuring original oils and giclees by Porter O'Brien Dodd. Hours: Mon.-Sat., 10am-6pm. Contact: 803/252-2927 or e-mail at (promptdesigns@bellsouth.net).

Rob Shaw Gallery and Framing, 324 State Street, West Columbia. **Ongoing** - The gallery features palette knife paintings by Rob Shaw as well as rotating shows from local and national artists. I have included a calendar for upcoming artists and events on my website Hours: Mon.-Fri., 10am-6pm & Sat., 11am-4pm. Contact: 803/369-3159 or at (www.robshawgallery.com).

State & Frink, 2025 State Street, Cayce. **Ongoing** - A rental event space, work space & gallery. Featuring works from members of the Cayce Arts Guild. Hours: by appt. only. Contact: Ashley Hunter by e-mail at (ahunter@mpastrategies.com) or at (Stateandfrink.com).

Stormwater Studios, 413 Pendleton Street, behind One Eared Cow Glass Gallery & Studio and Lewis + Clark Gallery, Columbia. **Main Gallery, Jan. 18 - 22** - "Girls Speak". A reception and public forum will be held in the SVAD Studio at Stormwater Studios on Jan. 19, from 5:30-8pm. This youth exhibition will feature artwork created by several groups of adolescent girls in the Juvenile Arbitration Program of Lexington County. The girls' artwork challenges the label of a "criminal offender" and openly speaks about the struggles and obstacles in young women's lives while celebrating their resiliency and joy. All artworks will be displayed anonymously to protect youth identities. "Girls Speak" is sponsored by the School of Visual Art and Design, the Diversity, Equity & Inclusion (DEI) Pilot Grant, and the Women's Well-Being Initiative. **Ongoing** - Resident artists include: Eileen Blyth, Stephen Chesley, Gerard

at (www.susanlenz.com); or (www.mousehouseinc.blogspot.com).



Work by Noelle Brault

Noelle Brault Fine Art, 2305 Park Street, (historic Elmwood Park) Columbia. **Ongoing** - Noelle Brault is an impressionist artist who utilizes a unique blending of vibrant colors to capture the beautiful light and shadow found in South Carolina's Lowcountry and her native home of Columbia. Hours: by appt. only. Contact: 803/254-3284 or at (<http://www.noellebrault.com/>).



Works from One Eared Cow Glass

One Eared Cow Glass Gallery & Studio, 1001 Huger St., Columbia. **Ongoing** - Handblown glass by Tom Lockart and crew, including perfume bottles, ornaments, vases, sculpture, bowls, and paperweights, in all price ranges. Hours: Mon.-Fri., 9am-5pm & Sat., 10am-4pm. Contact: 803/254-2444 or at (www.oneearedcow.com).

Over the Mantel Gallery, 3142 Carlisle Street, Columbia. **Ongoing** - OTM Gallery opened in Columbia, South Carolina in 2013 and has since earned awards for "Best Columbia Metropolitan Art Gallery" (2018) and "Best Columbia Metropolitan Gallery for Local Art" (2019). OTM is owned by Julia Moore and operated by Julie Coffey. Its purpose is to offer original artwork to the community at affordable prices. OTM brokers approximately 50 extremely talented artists most of whom maintain residences in the southern states of the US. Hours: Tue.-Sat., 11am-5pm. Contact: 803/719-1713 or at (<https://overthementel.com/>).

Prompt Designs Art Gallery, 3041 N. Main St., near where the train tussel crosses Main St., Columbia. **Ongoing** - Featuring original oils and giclees by Porter O'Brien Dodd. Hours: Mon.-Sat., 10am-6pm. Contact: 803/252-2927 or e-mail at (promptdesigns@bellsouth.net).

Rob Shaw Gallery and Framing, 324 State Street, West Columbia. **Ongoing** - The gallery features palette knife paintings by Rob Shaw as well as rotating shows from local and national artists. I have included a calendar for upcoming artists and events on my website Hours: Mon.-Fri., 10am-6pm & Sat., 11am-4pm. Contact: 803/369-3159 or at (www.robshawgallery.com).

State & Frink, 2025 State Street, Cayce. **Ongoing** - A rental event space, work space & gallery. Featuring works from members of the Cayce Arts Guild. Hours: by appt. only. Contact: Ashley Hunter by e-mail at (ahunter@mpastrategies.com) or at (Stateandfrink.com).

Stormwater Studios, 413 Pendleton Street, behind One Eared Cow Glass Gallery & Studio and Lewis + Clark Gallery, Columbia. **Main Gallery, Jan. 18 - 22** - "Girls Speak". A reception and public forum will be held in the SVAD Studio at Stormwater Studios on Jan. 19, from 5:30-8pm. This youth exhibition will feature artwork created by several groups of adolescent girls in the Juvenile Arbitration Program of Lexington County. The girls' artwork challenges the label of a "criminal offender" and openly speaks about the struggles and obstacles in young women's lives while celebrating their resiliency and joy. All artworks will be displayed anonymously to protect youth identities. "Girls Speak" is sponsored by the School of Visual Art and Design, the Diversity, Equity & Inclusion (DEI) Pilot Grant, and the Women's Well-Being Initiative. **Ongoing** - Resident artists include: Eileen Blyth, Stephen Chesley, Gerard

Erley, Heidi Darr-Hope, Pat Gilmartin, Robert Kennedy, Sharon Licata, Michel McNinch, Kirkland Smith, and David Yaghjian. Hours: Wed.-Sat., 10am-5pm; Sun. 1-4pm or by appt. Contact: at (www.stormwaterstudios.org).

The TRAC Gallery & Studio, 140 State Street, West Columbia. **Ongoing** - Founded in 2016, Twin Rabbit Artist Collective came together in response to a need for something better for artists and art lovers in Columbia, SC. The competition for outstanding artwork and teaching positions is fierce, and theTRAC is all about giving working artists a landing pad, a launching site to help further their professional careers as both artists and educators. We knew the best way to help local artists and our community was to create a place just for that purpose. We are local with a network of galleries across the United States, working to make a difference for artists, art lovers, and our community. Hours: Wed.-Fri., noon-7pm; Sat., noon-5pm & Sun., noon-4pm. Contact: 803/381-0498 or at (www.thetracgalleries.com).

Village Artists, Village at Sandhill, 631-8 Promenade Place, next door to Panera, off Two Notch and Clemson Rds., near I-20, Columbia. **Ongoing** - The gallery features the works of 28 local artists offering: workshops, monthly shows and exhibits. Hours: Mon.-Sat., 10am-9pm & Sun., noon-6pm. Contact: 803/699-8886.

Vista Art & Frame, 1752 Airport Blvd., Cayce. **Ongoing** - Featuring paintings of the South by Stephen O. Gunter. Hours: M.-Thur., 10am-6pm; Fri., 10am-4pm; & Sat., 10am-2pm. Contact: 803/794-7252 or at (www.vistaart.com).

ALTERNATE ART SPACES - Columbia **Grapes and Gallery,** 1113 Taylor Street, across the street from Oliver's mission, Columbia. **Ongoing** - Serving craft beer, wine bar and painting studio. Hours: Wed.-Fri., 4-9:30pm & Sat., noon-9:30pm. Contact: 803/728-1278 or visit (www.grapesandgallery.com).

Conway Glass Center, 708 12th Ave., historic Creel Oil building Conway. **Ongoing** - Featuring an open-air gallery and glass educational studio dedicated to raising the awareness of the visual arts in Conway and Horry County, SC. Hours: Tues., Thurs. & Fri., by appt. 10am-5pm; & Wed., 10am-5pm, no appt. needed. We have self-service pickup available 24 hours a day. Contact: 843/248-3558, or at (www.conwayglass.com).

Jim Harrison Gallery, One South Main Street, intersection of Main Street and Highway 78, Denmark. **Ongoing** - Featuring works by the late Jim Harrison including original paintings, limited edition prints and a variety of unlimited edition reproductions, bronzes, etchings and other collectible items from Harrison in his more than thirty-year career as an artist. Hours: Tue., Thur., & Fri., 11am-5pm and Wed. & Sat., 11am-3pm. Contact: 803/793-5796 or at (www.jimharrison.com).

Jane Bess Pottery LLC, 206 Lynch St., just off of Main St., around the corner from Glass Images, Edgefield. **Ongoing** - Functional stoneware pottery by artist/owner, Jane Bess. Working pottery studio and retail shop featuring many one-of-a-kind items...wonderful entertaining pieces. Hours: Mon.-Fri., 10am-5pm; Sat., 10am-2

SC Commercial Galleries

continued from Page 35

The Georgetown Art Gallery, 705 Front Street, Georgetown. **Ongoing** - Original works and prints by 20 artists, including: Sandra Anderson, Debanjana Bhattacharjee, Sissy Carroll, Jonnie Cowan, Lori Dauphin, Susan Duke, Dorothy Ellis, Judy Maring, Amy Marr, Katherine W. Patrick, Tina Proctor, Paula Robertson, Kurt Russell, Sharon Sorrels, Terry Strawser, Kathleen Stuart, Jef Sturm, Joe Tempel, Jane Thomas and Susan Tiller. Hours: Mon.-Sat., 10am-5pm & Sun. 11:30-4:30pm. Contact: 843/527-7711 or at (<https://www.georgetownartists.com>).

Greenville Area

Downtown Greenville - "First Fridays," featuring a gallery crawl presented on the first Fri, of the month from 6-9pm. Visit galleries throughout the downtown area. For info: (www.fristfridaysonline.com).

Art Crossing at River Place, 300 River Street, @ S. Main, along the Reedy River, Greenville, SC, or at (www.artcrossing.org). **Ongoing** - This site includes a number of artists' studios which change too often to list them. Hours: Tuesday thru Saturday, 11am to 5pm and on 1st Fri., from 6-9pm. Contact: at (www.artcrossing.org).



Work by Madeleine Peck Wagner

Art & Light, 16 Aiken Street, Greenville. **Jan. 3 - 28** - "Art of the Line," features works by Madeleine Peck Wagner (Jacksonville, FL) and Meredith Mejerle (Athens, GA) to explore the "Art of the Line." A reception will be held on Jan. 6, from 6-8pm. Lines, like life, metamorphose. Lines change: they move, they explore. Lines weave their way in and out of our lives, they have the potential to transform not only us, but a blank paper or canvas. If we let them, they can take us on a journey of self-exploration. Magner and Mejerle traverse all of these concepts in "Art of the Line." **Jan. 31- Feb. 25** - Featuring works by Rachael Van Dyke. A reception will be held on Feb. 3, from 6-8pm. Van Dyke is no stranger to travel, particularly when it comes to artist residencies within the United States and abroad. With each new destination, she explores her surroundings with intention, drawing inspiration from every detail. Sometimes when traveling to these destinations, she backpacks or bikepacks often straight off a red eye to further immerse herself in her new environment. It is from these transformative experiences she creates artwork that transports viewers to another region full of color, culture, and contemplation. **Ongoing** - The gallery brings together visual arts and home accessories to provide a boutique that is at once unique and incredibly usable. This is the first fusion gallery in the area to offer varied and affordable original art along with wonderfully original home furnishings and accessories. Hours: Wed.-Fri., 11am-5pm & Sat., 11am-3pm. Contact: 864/363-8172 or at (www.artandlight-gallery.com).

Artists Guild Gallery of Greenville, 200 N. Main St. Greenville. **Ongoing** - The eclectic mix of works by the Artists members is always on display. Come in and enjoy the works of: Dottie Blair, Laura Buxo, Gerda Bowman, Pat Cato, Dale Cochran, Robert Decker, Kathy DuBose, Pat Grills, Mel Hammonds, Edith Mc-Bee Hardaway, Chris Hartwick, Megan Heuse, Russell Jewell, Diarmuid Kelly, John Pendarvis, Miranda Sawyer, David Waldrop and Erin Webb. Hours: Mon.-Sat., 10am-6pm & Sun., 1-5pm. Contact: 864/239-3882 or at (www.artistsguildgalleryofgreenville.com).

Hampton III Gallery, 3100 Wade Hampton Blvd., 10 Gallery Center, Taylors. **Ongoing** - works by Sigmund Abeles, John Acorn, Luke Allsbrook, Dave Appelman, Alice Ballard, J. Bardin, Carl Blair, Emery Bopp, Sharon Campbell, Stephen Chesley, Bette Lee Coburn, Jeanet Dreskin, William Halsey, Lee Hall, James Kirby, Darell Koons, Paul Matheny, Corrie McCallum, Glen Miller, Daniel Marinelli, Philip Morsberger, Philip Mullen, Charles Quest, Ed Rice, Boyd Saunders, Tom Stanley, Leo Twiggs, Art Wergler, Enid Williams, Paul Yanko, and Jas Zadurowicz. Hours: Tue.-Fri., 1-5pm; Sat., 10am-5pm. Contact: 864/268-

2771 or at (www.hamptoniiigallery.com).

Little House Art Studios, 602 Strange Rd., Taylors. **Ongoing** - Featuring exhibits of fiber art, mixed media collages and painting by Susan R. Sorrell and Anne K. Taylor's photography, paintings and collages. Hours: by appt. only. Contact: 864/517-4023 or at (www.littlehouseartstudios.com).

Liz Daly Designs, 1801 Rutherford Road, Greenville. **Ongoing** - The gallery continues to show many local artists who work in various mediums, and has expanded to include art from other areas. Liz Daly-Korybski creates jewelry from glass in her on site studio, and other artists can be seen creating in the gallery as well. Hours: call for hours. Contact: 864/325-4445 or at (www.dalydesigns.com).

Ilyn strong, 119 North Main Street, Greenville. **Ongoing** - featuring the works of over 60 national custom jewelry designers and glass blowers. Hours: Mon.-Sat., 10am - 5:30pm. Contact: 864/233-5900 or at (www.ilystrong.com).

Mary Praytor Gallery, 26 So. Main Street, Greenville. **Ongoing** - Exhibit of gallery artists include: Scott Belville, Judy Jones, Kent Ambler, Stephen Dell, Spela Brenic, Jack Burgess, Margaret Dyer, Ashley Norwood Cooper, Jonathan Fenske, Dobe Snowber, Jim Heiser, Mary Walker, Ken Page, Mark Mullinger, and Mark Anderson. Hours: Tue.-Sat., 9am-5pm; Thur & Fri. evenings & Sun. afternoons by appt. Contact: 864/235-1800.



Work by Melinda Hoffman

Melinda Hoffman Studio, East Butler Road, Mauldin. **Ongoing** - The studio of Melinda Hoffman. Hours: call for an appt. Contact: 864/320-0973 or at (melindahoffmanart.com).

Olde Towne Galleries, 1300 Laurens Road, Greenville. **Ongoing** - A fine art gallery featuring works by local, regional and international artists, including watercolor landscapes and florals by Judy Sahn, Celtic landscapes by Donna Nyzio, pottery by Veronica Inman, photography and hand-woven linens and garments by Gail Gray & Russian Gzhel ceramics. Hours: Tue.-Sat., 10am-5pm. Contact: 864/235-5592.

Oyé Studios, 37 East Hillcrest Drive, (yes it's in a church building) Greenville. **Ongoing** - The Oyé Studios mission is to be home to a cadre of artists who value dedication to practice, artistic fellowship and cross-pollination, and a constructive affect in the Greenville community. Featuring works by Taylor Adams, Rey Alfonso, Patricia DeLeon, Kelly Grant Bertrand, Jessica Fields, Michelle Jardines, Signe & Genna Grushovenko, Glory Day Loflin, Christopher Rico, Dorothy Shain, Keith Seitz, and the office of Everett King Consulting. Hours: open by appt. only. Contact: e-mail to (oyestudios37@gmail.com) or at (<https://www.oyestudiosgvl.com>).

Ric Standridge Gallery, 1021 S. Main St., Greenville. **Ongoing** - We feature a continuing series of Standridge paintings and individual artist exhibitions as well as theme and invitational shows by artist from all geographic regions. We represent a diverse group of artistic styles of painting, sculptures and preeminent glass collection. Hours: Tue. & Thur., 10am-4pm or by appt. Contact: at (www.ricstandridge.com).

Sea Island Gallery, 115 Pelham Road, Pelham Court Shopping Center, Greenville. **Ongoing** - Original SC & southwest paintings by Douglas Grier, raku pottery by Tim Tyler, oils on paper by Betsy Bayne and a wide selection of prints by many artists. Hours: Tues. - Fri., 10am - 5:30pm; Sat., 10am - 4pm. Contact: 864/271-2007.

Southern Accent Designs, 300 River Street, along the Reedy River, Studio 101B, Greenville. **Ongoing** - Featuring works by Marcy Connors. Hours: Call ahead Tue.-Sat. Contact: 603/520-6570 or at (<https://gallery.southernaccentdesigns.com>).

Southeast Center for Photography, 116 E. Broad Street, Greenville. **Ongoing** - An exhibition and education venue promoting the art and enjoyment of fine photography. Through monthly juried exhibitions, local, national and international photographers of all skill levels have the opportunity to have their work presented and enjoyed by collectors, curators, enthusiasts, interior designers, and colleagues. In addition, exceptional photographers will be invited to participate in solo or group shows. Our workshop and class schedule cover all aspects of photography and challenges, encourages and inspires the photographer in all of us. Hours: Wed.-Sat., 10am-5pm and First Fridays until 9pm. Contact: 864/605-7400 or at (www.sec4p.com).

SIFT Gallery, located in the McMillan Pazdan Smith Architecture, lobby, 400 Augusta Street, Suite 200 Greenville. **Through Jan. 31** - "Winter Metamorphosis," featuring works by Matt Baumgardner (1955-2018). The exhibit explores his creative process and inner spirit through a selection of paintings and drawings. Baumgardner has been recognized for his unique eye and appreciation for nature. A public reception will be held on Nov. 10, from 4:30-7:30pm, including light hor d'oeuvres and remarks from the curatorial team. Hours: Mon.-Fri., 8am-5pm. Contact: For information call Brendan Blowers, communications manager, at 864/242-2033 or 864/242-2035.

10 Central Avenue Studios, 10 Central Ave., is centrally located in the Heritage Historic District of Greenville. **Ongoing** - The studios is a unique gallery and working space for professional and emerging artists that invites the public inside the artistic process through shows, events, education and conversations with working artists. We also offer services for Giclée reproductions and framing. Featuring works by Laura K. Aiken, Joseph Ambuhl, Jeanne Blink-off, Larry Coble, Deborah Feiste, Kay Larch, J.J. Ohlinger, Julia Peters, Georgia Pistolis, Jill Patterson Schmidt and Judith Woodward. Hours: Mon.-Fri., 10am-1pm & 2pm-5pm or by appt. Contact: Julia Peters at 864/370-0301 or at (www.10CentralAve.com).

The Artistry Gallery, 12 Andrews Street, across from St. Francis Hospital, Greenville. **Ongoing** - This beautifully refurbished factory located at 12 Andrews Street in Greenville, SC houses the Artistry Gallery as well as the workshops of 6 artists and craftsmen. We collaborate on projects, as well as work on commissioned and individual pieces. Whether we are beating a hot-molded piece of iron, dying, marbling, or sewing fabric, rasping and planing a wooden element, twisting fabric for tie dying, painting an elaborate canvas, jewelry-smithing, or manipulating an ethereal installation, we draw inspiration from each other. Hours: by appt. Contact: 864/982-2087 or at (www.theartistrygallery.com).

The Bank Building Studios, 1279 Pendleton Street, in the heart of The Village of West Greenville, Greenville. **Ongoing** - Featuring working studios of Janina Tukarski Ellis, Patricia Kilburg, Tracy Wright Martin, and Barbara Castaneda. Hours: call ahead for hours or by chance during weekdays. Contact: 864/630-1652 or at (www.pendleatkilburg.com).

Wilkinson ART, 39 Blair Street, Greenville. **Ongoing** - Featuring works by Marty Epp-Carter, Steven Chapp, Donald Collins, Terry Jarrard-Dimond, Tom Dimond, Phil Garrett, Luis Jaramillo, Nancy Jaramillo, Dana Jones, Catherine Labbé, Karen Stansell, Freda Sue. Accepting additional artists by invitation only at this time. Gallery of art on paper based in dealer's residence: printmaking, drawing, collage, painting, mixed media. Open house receptions are announced by e-mail and social media, and usually occur on Sunday afternoons. Link to social media and subscribe to e-mail at (<http://lineandcolor.net>). Hours: I'm in downtown Greenville and often step out for short errands, but always glad to hear from you. Tues-Fri, 11am-6pm, and irregular Saturday hours, please call ahead. Closed Mondays and Sundays. Contact: Joel Wilkinson at 864/235-4483 or e-mail at (jwilkinsonstudio@gmail.com).



Work by Bethany Mabee

Alternative Art Space - Greenville **The Anchorage**, @ The Village of West Greenville, 586 Perry Ave., Greenville. **Through Apr. 1** - "Structured Motion," when life & art come full circle featuring works by Bethany Mabee, an abstract artist from Peoria, IL. Mabee, who trans-

forms patterns within her paintings into textiles, will have artwork on display in a James Beard nominated restaurant. The neighborhood, known at one time as the "textile capital of the world," has been transformed over the last few decades into a burgeoning artist community. It seems the perfect space for this visiting artist's work to come full circle. Hours: regular Rest, hours. Contact: 864/363-8172 or at (www.artandlightgallery.com) or call the Anchorage at 864/219-3082 or visit (www.theanchoragerestaurant.com).

Greenwood

Main & Maxwell, 210 Main Street, at the intersection of Main Street and Maxwell Avenue Greenwood. **Ongoing** - A gallery and retail shop specializing in local South Carolina artists offering handcrafted art, pottery, jewelry, fiber and gifts for all occasions. Hours: Mon.-Sat., 10am-6pm. Contact: 864/223-6229 or at (www.mainandmaxwell.com).

Hickory Grove

Myersart Pottery, 1281 Legion Road, Hickory Grove. **Ongoing** - John and Jan Myers are influenced by the surroundings of their 100-acre farm. There they grow fish and flowers, feed wildlife and a large variety of birds. The Myers see natural beauty around them and share it with you in their decorative and functional pottery. Our glazes are high fired and lead free. Our pottery is dishwasher safe and microwaveable. Hours: call for current hours. Contact: 803/925-2274 or at (Myersart.net).

Hilton Head Island

Camellia Art, 8 Pope Avenue, Hilton Head Island. **Ongoing** - Featuring custom framing and art gallery with works by Marge Agin, Evelyn B. Ballentine, Vickie Ebberts, Cassandra M. Gillens, Kelly Graham, Ben Ham, Brucie Holler, Bill Little, Louanne Laroche, Lynn Parrott, Laurie McIntosh, Brian Vaughn, and Martha Worthy. Hours: Mon.-Fri., 8:30am-5:30pm & Sat., 9am-1pm. Contact: 843/785-3535 or at (<http://camelliaart.com>).

Fastframe, 95 Matthews Dr., unit A-6, Hilton Head Island. **Ongoing** - Featuring original work in oils, acrylics, pastels, water colors, and gouache, by David Randall and a variety of local artists. Also a broad mix of limited editions, prints and posters also available. Hours: Mon.-Fri., 10am-6pm & Sat., 10am-5pm. Contact: 843/342-7696 or at (www.fastframe.com).

jcostello gallery, 8 Archer Rd., red fish restaurant building, Hilton Head Island. **Ongoing** - Representing an international landscape in compositions of oil, photography and print-making, from the Lowcountry to Morocco, Budapest, Kyoto, Latin America, and Provence. Hours: Mon.-Sat., 1-9pm & Sun., 5-9pm or by appt. Contact: 843/686-6550 or at (www.jcostellogallery.com).

Smith Galleries, Gallery of Fine Craft, Art, & Framing, in the Village at Wexford, upstairs in Ste. J-11, 1000 William Hilton Parkway, Hilton Head Island. **Ongoing** - Hilton Head's complete gallery representing more than 300 of the country's finest craftsmen offering the finest in the area of jewelry, kaleidoscopes, wooden jewelry boxes, Sticks furniture, art glass, kitchen utensils, metal and pottery. The gallery carries original art as well as fine prints and reproductions and offers complete framing services. Hours: Mon.-Sat., 10am-6pm. Contact: 843/842-2280 or at (<https://smith-galleries.myshopify.com>).

Lake City

Chenoweth, Halligan Studios and Front Gallery, 221 Rodgers Street, Lake City. **Ongoing** - This is the studios & project gallery of Roger Halligan and Jan Chenoweth. This is a working studio and presentation gallery with an adjoining outdoor sculpture grounds close to TRAX Gallery and the Lake City downtown. Hours: open by appt. and on special occasions. Masks and social distancing are required for a viewing. Contact: call 423/280-0531.

Olio Studio, 104 West Main Street, Lake City. **Ongoing** - Olio Studio is an art studio that offers classes, workshops, arty parties, paint your own pottery, local art and art events & activities. Hours: Mon., 1-6pm; Tue.-Fri., 10am-6pm; and Sat., 10am-5pm. Contact: 843/374-6546 or at (www.olio-studio.com).

Lancaster

Bob Doster's Backstreet Studio, Gallery, & Garden, 217 E. Gay St., at the intersection of White St. & Gay St., one and one half blocks east of Main St., Lancaster. **Ongoing** - Featuring works by award winning sculptor Bob Doster, along with changing exhibits of local, regional, and national artists working in all me-

continued on Page 37

SC Commercial Galleries

continued from Page 36

diums. Hours: by appt only. Contact: 803/285-9190 or at (www.bobdoster.com).

Chastain's Studio Lofts, 107 South Main Street, Lancaster. **Ongoing** - Chastain's Studio Lofts is a place for artists, wanna-be artists and those who appreciate visual arts or want to learn more about it. It's a place of color and shapes, of imagination and beauty, of heart and soul. Most of the pieces were done by artists from Lancaster County and the surrounding communities, and most pieces are for sale at reasonable prices. Classes are also offered at the gallery. Hours: Tue. and Thur., 1-5pm and by appt. Contact: 803/804-3659 or at (www.chastainstudiolofts.com).

Latta

RJK Frames and Things, 112 E. Main Street, Latta. **Ongoing** - Featuring Imperial Russian bone china, exceptional gold trimmed lacquer boxes, Soviet propaganda posters, rare Russian Orthodox icons and Avant Garde drawings. Hours: Tue.-Sat., 8am-6pm. Contact: 843/752-9319 or (<http://www.rjkframesandthings.com>).

Lexington

Mary Elliott Williams' Studio, 1044 Hope Ferry Rd., Lexington. **Ongoing** - Precious Faces, artworks mainly in pastel and oil, commissions accepted. Hours: by appt. Contact: 803/356-0381 or at (www.artistsouths.com).

Sandlapper Art & Frame, 711 E. Main St., Suite M, downstairs in Lexington's Historic Old Mill, Lexington. **Ongoing** - Offering custom picture framing and fine art sales. Also handmade gifts such as pottery, jewelry, metal art, etc. The store has a very "coastal" flair but all mediums and subjects are exhibited. Hours: Tue.-Fri., 10am-6pm; Sat., 10am-3pm; & by appt. Contact: 803/785-4278 or at (www.sandlapperart.com).

Mt. Pleasant - Isle of Palms - Sullivan's Is.

A Simple Tree, 1304 Eckmann Drive, Suite D, Mt. Pleasant. **Ongoing** - Framing for artists and art galleries. Ready made frames in stock. Hours: call for hours. Contact: 843/606-0017 or at (www.asimpletree.com).

Accent Framing & Gallery, 1303 Ben Sawyer Blvd., Mt. Pleasant. **Ongoing** - Original art by many of the Lowcountry's best artists featuring Martin Ahrens, Fletcher Crossman, Lynn Salkeld, Charles Parnell and Shea Fowler. Hundreds of prints and photographs in stock. We also offer painting lessons by master artists. Hours: M.-F., 10am-6pm & Sat., 10am-4pm. Contact: 843/884-5828.

Adele's Pottery Studio & Gallery, 1659 Middle St., Sullivan's Island. **Ongoing** - Featuring wheel thrown & hand-built clay works by Adele Deas Tobin. Also offering classes for children and teens. Pottery on the wheel Sept.-May. Hours: daily, 11am-5pm & by appt. Contact: 843/883-9545.

Artwerx Framing & Galleria, The Plaza @ Park West, Mt. Pleasant. **Ongoing** - Featuring a unique, one-of-a-kind collection of original artwork, prints, giclées, hand painted gifts, custom mirrors, hand blown glass lamps, and hand made jewelry by local artists such as Greg Drexler, Susan Hauser, Will Helger, Steve Neff, Richard Rose, Michael Story, and photographer Lea Dales. Also - Professional, on-site custom framing, as well as a space for gifts. Hours: Mon.-Fri., 9am-6pm & Sat., 10am-4pm. Contact: 843/971-4643.

Charleston Artist Collective, 414 Whilden Street, Mount Pleasant. **Ongoing** - Our mission of the Charleston Artist Collective is to provide a platform for local artists to grow their potential and to provide collectors, young or experienced, access to original affordable art while giving back to Charleston area non-profits and organizations. Hours: Mon.-Fri., 10am-5:30pm & Sat., 10am-3pm or Sun. by appt. Contact: 843/936-2022 or at (<https://charleston.artistcollectives.org/>).

Complements Gallery, 630 Johnny Dodds Road, Mt. Pleasant. **Ongoing** - Featuring pottery by Mary Jeffries. Hours: Mon.-Sat., 10am-5pm. Contact: 843/881-4035.

Karen's Korner, Gateway to the Beach center, 1405 Ben Sawyer Blvd., near CVS, Mt. Pleasant. **Ongoing** - Offering high quality custom framing, originals and prints by Charlynn Knight, Carol McGill, Sabine Avacalade, Kevin Curran, and Carol Ann Curran. Photography by Scott Henderson, Marc Epstein, as well as

pottery, stained glass and other fine art objects. Hours: Mon.-Fri., 10am-6pm & Sat., 10am-4pm. Contact: 843/971-4110 or at (www.karenskorner-frameandart.com).

Perspective Gallery, in Crickentree Shopping Center on Johnnie Dodds Blvd., Mount Pleasant. **Ongoing** - The Mount Pleasant Artists Guild has opened their first art gallery The Guild has been considering for some time the possibility of opening a gallery to showcase the work of the many talented artists who create original artwork in an assortment of media. Perspective Gallery is in the former location of the Treasure Nest Art Gallery. A steering committee was brought together to formulate a plan and oversee the work required to create the gallery environment the guild had been seeking. Over 40 artists are currently exhibiting their lively, colorful work, in oils, watercolors, photography, mixed media and more. A wide range of styles is represented. It is the goal of the Mount Pleasant Artists Guild and the staff of Perspective to bring to the East Cooper area a truly high quality, diverse collection of artwork that will appeal to residents and visitors alike in a pleasant, inviting gallery setting. We are looking forward to working with individual art collectors and designers to find something truly unique and beautiful. Hours: Mon.-Sat., 10am-5pm. Contact: call Becky Taylor at 843-800-5025 or at (www.mpagperspectivevillage.com).

Sandpiper Gallery, 2201 Middle Street, across the street from Poe's Restaurant and beside Station 22 Restaurant, Sullivan's Island. **Ongoing** - Minutes from Charleston on charming Sullivan's Island, the gallery features a fresh mix of breath-taking paintings, pottery, exquisite jewelry and unique works in wood, glass and metal. The eclectic collection of works in this gallery is sure to bring a smile and will interest both the seasoned fine art collector as well as the fine craft enthusiast; from stunning paintings to special gifts from the lowcountry. Hours: Mon.-Sat., 11am-6pm. Contact: 843/883-0200 or at (www.sandpipergallery.net).

The Gallery at Sweetgrass, 5757 Palm Blvd., Sweetgrass Plaza at the Wild Dunes Resort, Isle of Palms. **Ongoing** - The Gallery showcases 20 regional and national artists that have created pieces celebrating the beauty, color and tranquility of our coastal locale. Works range from oil-painted landscapes, seascapes and streetscapes to impressionist and abstract views. In addition, the Gallery offers serene fine art photography, prints and creative pottery. The gallery hosts an artist-in-residency program, with rotating artists who create and paint while sharing their artistic passion with the Isle of Palms community and resort guests. Hours: call for hours. Contact: 844/269-4670 or at (thegalleryatsweetgrass.com).

Myrtle Beach / Grand Strand

ARTSPACE 506, 506 37th Ave. South, North Myrtle Beach. **Ongoing** - An alternative art gallery that provides exhibition opportunities for established and emerging artists. Hours: by appt. only. Contact: at (www.artspace506.com).

Browner Art Gallery, 649 Main Street, Shops on Main, North Myrtle Beach. **Ongoing** - Fine art gallery featuring local world class artists. From oil painting, watercolor, sculpting and jewelry, we offer original items to fit any budget. Hours: Tue.-Sat., 11am-7pm & Sun., 2-7pm. Contact: 843/467-5231 or at (<https://www.brownerartgallery.com/>).

Collectors Cafe & Gallery, 7726 North Kings Highway, Hwy. 17 and 78th Avenue, Myrtle Beach. **Ongoing** - 5,000 square foot gallery featuring local and regional artists. Hours: Regular cafe hours. Contact: 843/449-9370.

The William H. Miller Gallery, 714 Main Street, Myrtle Beach. **Ongoing** - Featuring works by William H. Miller. Hours: daily from 1-5pm. Contact: 843/410-9535.

Newberry

The Carpenter Gallery, 1220 Main Street, corner of Main and College Streets, Newberry. **Ongoing** - We are a fine art gallery in downtown Newberry, SC, representing international and regional artists. We offer original oil and watercolor paintings, pottery and handmade jewelry and textiles. Our goal is to support our wonderful artists' talents while offering a refreshing gallery experience in a charming small town. Hours: N/A. Contact: (<https://carpenter-gallery.com/>).

Watson Studio and Gallery, 516 South Green Street, Ridgeland. **Ongoing** - Works by George Watson in painting, blown glass, and pottery. Preview some of his work at (<https://www.watsonstudio.com/>). His work can also be seen at (<https://www.pinterest.com/watsonstudio/> - created). This is an artist who has spent his life creating new and original work, striving to make each piece his best. This work is a must see for any collector of high-quality art. Hours: Open by appointment or by chance. Contact: E-mail to (glassartist70@hotmail.com), or call George at 781/217-1430.

Steve Hazard Studio & Art Gallery, 4790 Trade Street, located in the business park across from the Festival Center, off Patriot Blvd. between Dorchester Road & Ashley Phosphate Road, Suite H, North Charleston. **Ongoing** - A new venue for on-going art shows of Contemporary Fine Craft and Fine Art available for purchase. A gallery and working studio featuring works by Steve Hazard including 2-D & 3-D wall art, welded metal furniture, sculpture, functional objects, and jewelry in fused glass and etched clear glass. Art commissions & unique design projects accepted. Find art beyond the ordinary, off the beaten path. Contemporary abstracts, nonrepresentational & figurative works created by local, national & international artists including sculpture, objects, original paintings & reproductions. Free admission and free parking. Hours: by appt only. Contact: 843/864 4638 or e-mail to (atgraffiti@aol.com).

Pawleys Island, Litchfield & Murrells Inlet

Art Works in the Litchfield Exchange, 14363 Ocean Highway, 2 miles south of Brookgreen Gardens, Pawleys Island. **Ongoing** - Featuring original fine, functional and folk art by a score of local artists in regularly changing displays. Paintings by Nancy Bracken, Bernice Slie, M. P. "Squeaky" Swenson and Jane Woodward, as well as works in mixed media by Terry Belanger, Kathi Bixler, Roger Cleveland, Gwen Cook, Millie Doud, Zenobia Harper, Barbara Linderman, Mary Helen Lowmore and Cindy Valentine, and stained and fused glass by Sharon Knost, Suz Mole and Kathy Weld. Hours: Mon.-Sat., 10am-5pm. Contact: call Becky Taylor at 843-800-5025 or at (www.classatpawleys.com).

Gray Man Gallery, 10729 Ocean Highway, Pawleys Island. **Ongoing** - We are the oldest art gallery and custom framer's in the area and owned by local artist, Vida Miller. Hours: Tue.-Fri., 10am-5pm & Sat. 10am-2pm. Contact: 843/237-2578 or at (<https://www.thegraymangallery.com/>).

Island Art Gallery, a Fine Art Gallery, Villages Shops, 10744m Ocean Highway, Pawleys Island. **Ongoing** - Island Art Gallery is an artist-owned gallery with eight owner artists and twenty-seven exhibiting artists. We represent artists from North and South Carolina in a variety of mediums including oil, pastel, acrylic and watercolor. We offer ongoing studio art classes and workshops from established local and visiting artists. Hours: Mon.-Sat., 10am-5:30pm. Contact: call 843-314-0298 or at (www.pawleysislandart.com).

The Cheryl Newby Gallery, 11096 Ocean Hwy 17., in the Shops at Oak Lea, Pawleys Island. **Ongoing** - Representing Sigmund Abeles, Ellen Buselli, Ray Ellis, Joseph Cave, Laura Edwards, Claire K. Farrell, Kathy Metts, Mike Williams, and Charles Williams; also sculptors Gwen Marcus and Catherine Ferrell. A large inventory of original antique natural history prints and engravings by Mark Catesby, John J. Audubon, John Gould, and others. Also original antique maps and charts from the 16th through the 19th centuries. Hours: Tue-Sat., 10am-5:30pm. Contact: 843/979-0149 or (www.cherylnewbygallery.com).

Pendleton

Art Gallery on Pendleton Square, 150 Exchange Street, Pendleton. **Ongoing** - The gallery is operated by the Gallery of the Pendleton Square Artist Coop. Media include: paint in oils, acrylics and watercolor; mixed media; jewelry; pottery and ceramics; sculpture in modern materials; fabric art; photography. Second Friday receptions (6-8pm) present works of a featured (non-member) artist or selected (member) artist, with refreshments. Hours: Tue.-Sat., 10am-5:30pm & Sun., 10am-2pm. Contact: 864/221-0129 or at (<http://www.artgalleryps.org>).

Ridgeland

Watson Studio and Gallery, 516 South Green Street, Ridgeland. **Ongoing** - Works by George Watson in painting, blown glass, and pottery. Preview some of his work at (<https://www.watsonstudio.com/>). His work can also be seen at (<https://www.pinterest.com/watsonstudio/> - created). This is an artist who has spent his life creating new and original work, striving to make each piece his best. This work is a must see for any collector of high-quality art. Hours: Open by appointment or by chance. Contact: E-mail to (glassartist70@hotmail.com), or call George at 781/217-1430.

Rock Hill

Art on the Corner @ Rinehart Realty, 154 E. Main Street, Rock Hill. **Ongoing** - We are located in the downtown Rock Hill office of Rinehart Realty, on the corner of Main and Hampton St. right beside The Artist Collective. Our unique

gallery has everything from colored pencil on Stonehenge paper, oil on fabric, to watercolors and so much more. Hours: Mon.-Fri., 9am-5pm. If the door is locked, just tap on the glass! Contact: 803/32

SC Commercial Galleries

continued from Page 37

events such as ArtWalk, the new Spartanburg Open Studios, scheduled for Spring 2023, and Spruce sponsored artist events. Follow me on social media, @janenodieart – Instagram or @janenodieartist – Facebook, or sign up to get announcements for events.

The Art Lounge, 500 E. Main Street, Spartanburg. **Ongoing** - Local art and artists come “hang” at The Art Lounge. Monthly art events, painting workshops, and weekend “art markets” are just part of what The Art Lounge has to offer. Custom frame shop and gallery with the newest frame samples and designs. Custom mirrors, shadowboxes, canvas stretching and framing, and more. Hours: Mon.-Thur., 10am-5pm & Fri., 10am-4pm or by appt. Contact: 864/804-6566 or at (www.artlounge1.com).

Summerville

Art on the Square - Summerville, 420 Nexton Square Drive, Summerville. **Ongoing** - ART on the Square is a fine art gallery now opened at the Nexton community in Summerville, SC. The gallery represents over 30 local award-winning artists offering painting, photography, sculpture, pottery, jewelry, stained glass and mosaics. Our location at Nexton Square is easily accessible with free parking and is located next to premier shopping and dining! Hours: daily 11am-8pm. Contact: 843/871-0297 or at (https://artonthe square.gallery/).

Four Green Fields Gallery & Gifts, 117-A Central Ave., Summerville. **Ongoing** - Featuring the new home of Silver Pail Pottery by potters Jillian and Robin Carway. The gallery showcases the work of 45+ American fine craft artists with an emphasis on local and South Carolina artisans. Offering a wide range of talent from the master potter to the emerging silversmith. Other media represented include fiber, wood, photography, baskets, paper, glass, metal, leather and handmade artisan products. Craft artists interested in exhibiting with Four Green Fields can find an “Artist Info Packet” on the website. Hours: Mon.-Sat., 10am-5pm. Contact: 843/261-7680 or at (www.fourgreengreenfieldsgallery.com).

Imperial Framing & Specialties, 960 Bacons Bridge Road, Palmetto Plaza, Summerville. **Ongoing** - Featuring works by Lowcountry artists. Hours: Mon.-Fri., 10am-6pm & Sat., 10am-2pm. Contact: 843/871-9712.

NC Institutional Galleries

Publisher’s Note: Due to the COVID-19 Pandemic it is advised that you check with facilities you want to visit before you do so, to find out if they are open and what limitations they are working under. Don’t just assume they are open or closed and don’t forget about these people, there are many ways you can support them during these troubling times. Check out their websites.

Aberdeen

The Exchange Street Gallery of Fine Art, 129 Exchange Street, in the old Aberdeen Rockfish Railroad storage terminal, Aberdeen. **Ongoing** - The Artist’s League of the Sandhills currently houses 35 artists-in-residence studios and offers classes by local professional artists and workshops by nationally known artists. Hours: Mon.-Sat., noon-3pm. Contact: 910/944-3979, or at (www.artistleague.org).

Alamance County

BAL Gallery, Holly Hill Mall and Business Center, 309 Huffman Mill Rd., Exit 141 off of I85/140, Burlington. **Ongoing** - Since the beginning of Burlington Artists League in 1972, we have grown to represent many local artists in our immediate area. BAL’s express purpose is to promote and elevate the area artists and their fine art spirit in Burlington, NC, and surrounding areas, thereby creating outlets for the artists and encouraging their continuing efforts to improve and create more art work. Along with wall art and bin reproductions, the BAL Artists Gallery also includes 3-D art such as sculptures and pottery. Hours: Mon.-Fri., noon-8pm; Sat., 10am-9pm, & Sun. for special events. Contact: 336-584-3005 or at (https://burlingtonartist-league.com/).

Off The Wall Art Gallery and Framing, 102A South Cedar Street, Summerville. **Ongoing** - The gallery specializes in custom picture framing, shadowboxes, diploma frames, matting and frame repair. We also offer a large selection of oil paintings, wood frames, home decor, pottery and the work of local artisans too. Hours: Tue.-Fri., 10am-5pm & Sat., 10am-3pm. Contact: 843/376-5776. or at (http://www.offthewallartand frame.com).

People, Places, & Quilts, 129 W. Richardson Avenue, Summerville. **Ongoing** - Featuring fabric, books, patterns, notions, quilts and Folk Art. Hours: Mon.-Fri., 10am-5:30pm and Sat., 10am-5pm. Contact: 843/937-9333 or at (www.pquilts.com).

Sumter

Elephant Ear Gallery Fine Arts and Creations, 672 Bultman Dr., Sumter. **Ongoing** - Featuring works by 23 artists offering every medium from watercolor to angora grown rabbits producing fur for spinning. Hours: Mon.-Sat., 10am-6pm. Contact: 803/773-2268.

Travelers Rest

White Rabbit Fine Art Gallery, 5 So. Main Street, Travelers Rest. **Ongoing** - Our ongoing exhibit is ever-changing and features the work of the founding members of the Gallery; all are local artists from the Upstate area. Hours: Tue.-Sun., 11am-5pm; Fri. & Sat., 11am-6pm and lter on First Fri. Contact: Patty Cunningham at 610/659-4669; or Susan Savage at 864/903-3371; or at (http://www.artintr.com/white-rabbit-gallery.html).

Wild Hare Gallery & Studios, 212 N. Poinsett Hwy., Travelers Rest. **Ongoing** - Wild Hare Gallery is Travelers Rest’s newest art gallery, owned by local artists Kym Easter and Joann Benzingier. The focus of the WH Gallery is on modern, local arts and fine crafts. Guest artists are exhibited for three to six months; this allows for new and interesting art at all times. Hours: Tue.-Fri., 11am-4pm or by appt. Contact: call 864/630-1423, 864/444-1152 or at (www.wildharegallery.com).

Waterboro

Artists’ Hub of the Ace Basin, 255 East Washington Street, Waterboro. **Ongoing** - Featuring a co-op of local artists and crafters from the Ace Basin area. Hours: Mon.-Sat., 10am-9pm. Contact: 843/635-2682.

Asheville Area

1873 Capt. James & Emma Holt White House, 213 South Main Street, 2 1/2 blocks off I85/40, exit#147, Graham. Home of the Alamance County Arts Council. **Ongoing** - We are committed to shaping the cultural identity of Alamance County by making art a tangible presence in the lives of its citizens. We strive to enhance the quality of life by engaging people in a diverse array of art through the delivery of programming and education, and through the provision of facilities, advocacy, promotion, and funding. **Ongoing** - Picasso’s Gift Shop, located in the Captain White House, promises unique finds of local, regional, and international art. The beautiful arts and craft items sold in the store help support the artist in the community. Featuring a wide variety of art, pottery and glass. Admission: free. Hours: Mon.-Sat., 9am-5pm. Contact: 336/226-4495 or at (www.alamancearts.org).

Albemarle

Falling Rivers Gallery, 330-N Second Street, Albemarle. **Through Jan. 7** - “From Our Hands...Holiday Craft Show.” One stop shopping for all your holiday gifts. Support local artists by purchasing unique handmade items for all of your friends, family & clients. **Jan. 18 - Feb. 11** - “Annual Members Art Exhibition & Competition”. Celebrating 60 years from 1963 - 2023. **Ongoing** - The gallery is a cooperative venue of the Stanly Arts Guild. Member staffed, this gallery offers the very best in local art and crafts including oil and watercolor, photography, pottery and ceramic art, jewelry, native American art, gourd sculpture and much more. Hours: Tue.-Fri., 10am-5pm; Thur. till 6:30pm & Sat., 10am-4pm. Contact: 704/983-4278 or at (www.fallingriversgallery.com).

Asheville Art Museum, 2 South Pack Square at Pack Place, Asheville. **Through Jan. 16** - “Rebel/ Re-Belle: Exploring Gender, Agency, and Identity I Selections from the Asheville Art Museum and Rubell Museum”. This exhibition combines works, primarily created by women, from two significant collections of contemporary art to explore how artists have innovated, influenced, interrogated, and inspired visual culture in the past 100 years. According to Assistant Curator Hilary Schroeder, “expressions of identity are at the core of many artists’ work, and artists have long used colors, imagery, gestures, and media to tell their stories and share their points of view. The 20th and 21st centuries are defined by movements to uplift the voices of the otherwise silenced and give agency to authentic expression.” **Through Apr. 24** - “Natural Collector: Gifts of Fleur S. Bresler”. The exhibit features around 15 artworks from the collection of Fleur S. Bresler, which include important examples of modern and contemporary American craft including wood and fiber art, as well as glass and ceramics. These works that were generously donated by contemporary craft collector Bresler to the Asheville Art Museum over the years reflect her strong interest in wood-based art and themes of nature. According to Associate Curator Whitney Richardson, “This exhibition highlights artworks that consider the natural element from which they were created or replicate known flora and fauna in unexpected materials. The selection of objects displayed illustrates how Bresler’s eye for collecting craft not only draws attention to nature and artists’ interest in it, but also accentuates her role as a natural collector with an intuitive ability to identify themes and ideas that speak to one another.” **Multipurpose Space, Jan. 25 - Mar. 6** - “2023 WNC Regional Scholastic Art Awards”. The Museum, with the assistance of its volunteer docents and support from the Asheville Area Section of the American Institute of Architects, is proud to be a regional affiliate partner hosting the WNC Regional Scholastic Art Awards each year. Students in grades 7–12 from all across Western North Carolina are invited to submit work for this special juried competition. The Museum works with the Alliance for Young Artists & Writers to facilitate regional judging of student artwork and to recognize our community’s burgeoning artistic talent. **Ongoing** - The Asheville Art Museum, the hub for 20th- and 21st-century American art in Western North Carolina, has re-opened to the public. The \$24+ million, state-of-the-art facility encompasses 55,000 square feet and adds 70 percent more collection gallery space. For the first time in the Museum’s history, it has the capacity to host major traveling exhibitions from nationally recognized museums. The expansion increases its physical space and dramatically increases its role as a community center, educational resource, economic engine for WNC, and cultural concierge for the region’s residents and visitors. Opening exhibitions include: “Appalachia Now! An Interdisciplinary Survey of Contemporary Art in Southern Appalachia,” is the inaugural special exhibition of the newly renovated Museum. Curated by Jason Andrew, the juried exhibition features 50 artists of diverse backgrounds from the Southern Appalachian states of North Carolina, Georgia, South Carolina, Tennessee, and Virginia. The exhibit provides a regional snapshot of the art of our time—a collective survey of contemporary Southern Appalachian culture. “Intersections in American Art,” is the largest presentation ever drawn from the Museum’s Collection of 5,000+ works and 4,000+ architectural drawings. It celebrates the unique qualities of art from Western North Carolina, placed within the context of art from across the United States. The intersections of regional and national art are highlighted throughout the galleries, as are three specific ways of understanding the works here: Time & Place; Experiments in Materials & Form; and Collaboration & Interdisciplinary Dialogue. Admission: Yes. Hours: Tue.-Sat., 10am-5pm; Fri. till 8pm & Sun., 1-5pm. Contact: 828/253-3227 or at (www.ashevilleart.org).

Asheville Gallery of Art, Ltd., 82 Patton Avenue, across from Pritchard Park opposite the old location, Asheville. **Through Jan. 31** - “Winter Magic,” presents our annual group exhibition with over 20 artists participating. **Ongoing** - Featuring original works of art by 31 local artists in oils, acrylics, watercolor, pastel, encaustic, and prints. Hours: Mon., 11am-6pm & Fri.-Sat., noon-5pm or by appt. Contact: 828/251-5796 or at (www.ashevillegallery-of-art.com).

Black Mountain College Museum + Arts Center, 120 College Street, Asheville. **Through Jan. 7** - “Leo Amino: Work with Material”. Japanese American sculptor Leo Amino (1911-1989) is the first artist in the United States to utilize plastics as a principal material, the innovator of cast plastics in American sculpture, and after Isamu Noguchi the most represented artist of color in the history of the Whitney Museum of American Art’s annual exhibitions for sculpture. He is one among a select few Asian American artists to have gained this level of national exposure in the first half of the 20th century. In-

cluded by Josef Albers to join the faculty of Black Mountain College in 1946, a year after the artist began his experiments with polyester and acrylic following their military declassification at the close of WWII, Amino is the only sculptor in the following two decades to use this new industrial medium to produce a full body of work carrying forward the innovations of Constructivism and the Bauhaus with respect to both material and phenomenal transparency. **Ongoing** - An exhibition space dedicated to exploring the history and legacy of the world’s most acclaimed experimental educational community, Black Mountain College. Hours: Wed.-Sat., noon-4pm or by appt. Contact: 828/350-8484 or at (www.blackmountaincollege.org).

NC Hometown Museum, next to Groveswood Gallery, at Grove Park Inn, 111 Groveswood Road, Asheville. **Ongoing** - This museum presents a historical overview of Biltmore Industries, an Arts and Crafts enterprise once renowned for its hand-loomed fabrics. The museum showcases memorabilia including photographs, letters, artifacts, woven samples and tailored suits from the active years of the industry. Located on the historic Groveswood grounds, adjacent to The Omni Grove Park Inn. Admission is free (donations appreciated). Hours: Mon.-Sat., 10am-5pm, & Sun., 11am-5pm. Contact: 828/253-7651.

NC Glass Center, 140 Roberts Street, Suite C, Asheville. **Ongoing** - The North Carolina Glass Center is a non-profit, public access glass studio providing daily educational offerings & demonstrations. We are proud to represent the work of our artists and instructors in the NCGC glass gallery. Hours: Mon., Wed., Thur. & Sun., 10am-5pm and Fri. & Sat., 10am-6pm. Contact: 828/505-3552 or at (www.ncglasscenter.org).

Odyssey Co-Op Gallery, 238 Clingman Avenue, Asheville. **Ongoing** - Our Gallery features works by 25 local clay artists, working in a variety of styles to create functional and non-functional pottery and works of figurative and abstract sculpture. Hours: Wed.-Mon., 11am-5pm. Contact: 828/505-8707 or at (https://www.odysseycoopgallery.com/about/).

Southern Highland Craft Guild, Biltmore Village, 26 Lodge Street, former Biltmore Oteen Bank Building in Biltmore Village, Asheville. **Ongoing** - Featuring a wide range of work by members of the Southern Highland Craft Guild, including: pottery, glass, wood, jewelry, fiber, metal, paper, mixed media and natural materials. Hours: Mon.-Sat., 10am-7pm and Sun., noon-5pm. Contact: 828-277-6222 or at (www.craftguild.org).

Southern Highland Craft Guild at the Folk Art Center, Blue Ridge Parkway Milepost 382, Asheville. **Main Gallery, Through Jan. 4** - “New Members Exhibition,” features works by 21 artisans that joined the Guild between 2019-2021. There is a two-step jury process for joining the Guild, where potential members submit high quality images of their work before submitting actual objects for the Object Jury that takes place at the Folk Art Center. Artists can now join the Guild online by submitting their images through the Guild’s website. Almost every medium is represented by the newest Guild Members in this exhibit: stained glass, jewelry, clay, fiber, mixed media, stained glass, wood, and more. **Permanent Collection Gallery, Ongoing** - “Craft Traditions: The Southern Highland Craft Guild Collection”. The Guild’s Permanent Collection is comprised of approximately 2400 craft objects and dates from the late 19th century to present. Beginning with a donation from Frances Goodrich in 1931, the Permanent Collection serves the Guild’s mission of craft conservation and education. This new installation will feature over 200 works that highlight our holdings in traditional art: wood-carving, pottery, dolls, basketry, weavings and furniture. The subject of this ongoing exhibition is craft history – that of the Southern Highland Craft Guild and the Studio Craft Movement. Wells Fargo of Asheville has donated Hardy Davidson’s Carvings to the SHCG’s Permanent Collection. Hailing from Swannanoa, NC, woodcarver Hardy Davidson became a Guild Member in 1944 and was awarded Life membership in 1973. The Bank of Asheville commissioned these carvings sometime between 1930 and 1940, according to Hardy Davidson’s great nephew, Glen Campbell. Almost eight decades later, the carvings have found a new home at the Folk Art Center on the Blue Ridge Parkway. “We are pleased to donate the wooden carvings by Hardy Davidson to the Southern Highland Craft Guild,” said Neal Diquat, District Manager for Wells Fargo in Asheville. **Focus Gallery, Through Feb. 7** - “Treasures,” featuring works by Allen Davis (wood), Vicki Love (leather), Lynne Harill (fiber), Ruthie Cohen & David Alberts (jewelry), and Gigi Renee Fasanò (fiber). Hours: daily from 9am-6pm. Contact: call 828/298-7928 or at (www.southernhighlandguild.org).

Blowing Rock Art and History Museum, corner of Chestnut and Main streets, downtown Blowing Rock. **Through May 14** - “Recent Acquisitions to BRAHM’s Permanent Collection.” The exhibition highlights 16 artworks including gifts and promised gifts to the Permanent Collection. “Recent Acquisitions” presents new additions to BRAHM’s vault in light of some of the different ways objects might come into a museum’s collection as well as the responsibility of care that an institution un-

dertakes when accepting such objects. BRAHM’s expansion of the Permanent Collection has largely been accomplished through the generosity of art collectors who have donated or promised artworks that align with the scope of the Museum’s mission. **Rankin West Gallery, Through Mar. 18** - “Coast to Coast: Contrasts & Shared Values Across American Impressionism.” “Coast to Coast” draws connections across impressionist painting as it was practiced on opposite sides of America in the late 19th and early 20th centuries, focusing on the artists who made the journey—some permanently and some temporarily—and how the relationships that emerged between them led to a dynamic and often divergent approach to plein-air painting. Questions of style, training, the commercial market, and even the physical landscape itself emerge as a network of conditions that encouraged a vibrant departure from East Coast impressionism. This exhibition will include works by Maurice Braun, Alson S. Clark, Elliott Daingerfield, Childe Hassam, Jane Peterson, William Merritt Post, Hanson Puttuff, Jack Wilkinson Smith, and many others. **Cannon Gallery, Through May 7** - “Geometry with Feeling: Ida Kohlmeyer in Two & Three Dimensions”. The exhibit features the work of Ida Kohlmeyer (1912–1997), most recognized for her role in the vanguard of abstract painting in the American South. BRAHM is pleased to be exhibiting examples of her two and three-dimensional work in our Atwell Gallery in the Fall of 2022. Taking up the brush during middle age, Kohlmeyer quickly developed a distinctive vocabulary of organic and geometric forms that she deployed with irrefrably bright colors. While abstract expressionist painting is now fully integrated into the canon of American art, it was a controversial turn for an emerging New Orleans artist in the 1950s and 1960s. **Rankin East Gallery, Through Jan. 21** - “Uncommon Volumes: Sculptural Selections from Studio Glass in the Region”. “Studio Glass’s” coalescence in the mid-20th century precipitated a renaissance of historic and new techniques for working glass. Where the medium had served utilitarian and commercial—if often aesthetic—purposes in the past, this flourishing relocated creative and material autonomy solely into the hands of the artist. When design and production were brought together, a wider array of objects and the material ideologies that shaped them came to bear on the seemingly most novel member of Studio Craft’s brood. This exhibition draws together more recent works from the past 30 years that illustrate continued experimentation in sculptural glass. Ranging from the decidedly abstract to figurative studies, these examples constitute only a small cross-section of the varied strategies deployed by artists as they continue to push and shape the medium to meet the needs of their own studio practices. In drawing from BRAHM’s permanent collection, directly from artist’s studio, and private collections, we are able to see examples of artists living and working in the region across recent generations. **Ongoing** - the BRAHM will host exhibits, educational programs and classes that promote the visual arts, history and heritage of the mountains of western North Carolina. Admission: Yes. Hours: Tue.-Sat., 10am-5pm & Sun., noon-4pm. Contact: 828/295-9099 or at (www.blowingrockmuseum.org).

Black Mountain - Swannanoa

Red House Studios & Gallery, of the Swannanoa Valley Fine Art League, 310 W State Street, next to the Monte Vista Hotel, Black Mountain. **Through Jan. 9** - “Shiny Objects & Reflections”. Hours: Mon.-Sun., 11am-4pm. Contact: 828/669-0351 or visit (http://svfalarts.org/).

Blowing Rock

Boone

Boone

Blowing Rock

Blowing Rock

Blowing Rock

Blowing Rock

NC Institutional Galleries

continued from Page 38

Southern Highland Craft Guild on Tunnel Road, 930 Tunnel Road, Asheville. **Ongoing** - Work by members of the Southern Highland Craft Guild in various media. Hours: Mon.-Sat., 9:30am-5pm. Contact: 828/298-7903.

YMI Gallery, YMI Cultural Center, 39 S. Market Street @ Eagle Street, Asheville. **Ongoing** - “In the Spirit of Africa”. Featuring traditional and contemporary African masks, figurative woodcarvings, beadwork, jewelry, and textiles. Discover the purpose of mask and sculptures, which reflect African ancestral heritage and learn to appreciate symbolism and abstraction in African art. **YMI Conference Room, Ongoing** - “Forebears & Trailblazers: Asheville’s African American Leaders, 1800s –1900s”. The permanent exhibit offers a pictorial history of African-Americans from throughout Western North Carolina. Photographs of both influential and everyday people create a panorama of the variety of life among blacks in the mountain region. Here are the young and old, the prominent and the unknown, the men and women who helped create our city’s life. **YMI Drugstore Gallery, Ongoing** - “Mirrors of Hope and Dignity”. A moving and powerful collection of drawings by the renowned African-American artist Charles W. White. **Entry, Ongoing** - “George Vanderbilt’s Young Men’s Institute, 1892-Present”. Admission: Yes. Hours: Tue.-Fri., 10am-5pm. Contact: 828/252-4614.

ALTERNATE ART SPACES - Asheville **Biltmore Estate,** Asheville. **Through Feb. 20, 2023** - “Leonardo da Vinci - 500 Years of Genius”. His brilliance and many extraordinary achievements are brought to vivid life in this exhibition, the world’s most comprehensive and thrilling Leonardo da Vinci experience. Tickets are currently on sale for dates through November 3 at (https://www.biltmore.com/landing/ticket-options/). To optimize your experience in this 45-minute exhibition, we encourage guests to dress comfortably and move about the space to enjoy a variety of perspectives of the artists’ masterworks.

The North Carolina Arboretum, Milepost 393, Blue Ridge Parkway, 100 Frederick Law Olmsted Way, Asheville. **Ongoing** - The Asheville Quilt Guild features a permanent, rotating quilt exhibit at Arboretum’s Education Center. Visitors can also enjoy the Arboretum’s Quilt Garden year-round, with plantings and patterns that change with the seasons. Admission: Yes. Hours: Education Center hours: Mon.-Sat., 9am-5pm. Contact: 828/665.2492 or at (www.ncarboretum.org).

Beaufort

Mattie King Davis Art Gallery, historic Rustell House of the Beaufort Historical Association, 100 Block Turner Street, Beaufort. **Ongoing** - The Mattie King Davis Art Gallery, Carteret County’s Oldest Gallery, is housed in one of the Historic Site’s oldest buildings and features over 100 local and regional artists. An extensive collection of fine art, pottery, crafts, and gifts can be found at this special gallery. Hours: Mon.-Sat., 10am-4pm. Contact: 252/728-5225 or at (https://beauforthistoricsite.org/gallery/).

Blowing Rock

Blowing Rock

Blowing Rock

Blowing Rock

NC Institutional Galleries

continued from Page 38

Blowing Rock

Blowing Rock

Blowing Rock

Blowing Rock

Blowing Rock

Blowing Rock

Blowing Rock

Blowing Rock

Blowing Rock

Blowing Rock

the gallery. Today, the co-op serves as a role model for arts and crafts co-ops throughout the Southeastern US. Hours: daily, 10am-6pm, except Thanksgiving & Christmas. Contact: 828-262-1970 of at (http://www.handsgallery.org/).

King Street Art Collective, Watauga Ars Council, 585 West King Street, (above Doe Ridge Pottery) Boone. **Ongoing** - A gallery and interactive art space with changing exhibits and activities celebrating the arts. Hours: Thur., 11am-5pm; Fri.-Sat., 10am-6pm; and Sun., 10am-2pm. Contact: 828-264-1789 or at (https://www.watauga-arts.org/kingstreetart.html#/).

Turchin Center for the Visual Arts, Appalachian State University, 423 West King Street, Boone. **Mezzanine Gallery, Through Feb. 4** - “Folded and Gathered: Nicole Pietrantonì”. Pietrantonì’s exhibition, “Folded and Gathered”, consists of vibrant printed accordion books on Japanese papers that expand to create large scale installations. Much of her work is informed by her time in beautiful but ecologically fragile landscapes. According to Pietrantonì, “My artists’ books and installations explore the representation of beauty in times of loss, photography’s role in producing memory and humans’ relationship to the environment. Taking an experimental approach to the book form, my art asks how the book and printed matter can both enable and undercut humans’ active role in constructing and idealizing images. Rather than a fixed site or single image, the fragmented paper columns, text, and book forms engage the world as an unstable accumulation of processes, perceptions and narratives.” **Mayer Gallery, Through May 6** - “Transformations: App DigiFab”. An exhibition of new design and art works showcasing experimental applications of computer-aided design and fabrication technologies. Digital design and fabrication technologies have radically transformed the way artists and designers conceive and produce work. This exhibition explores how digital tools for design and fabrication are being utilized and taught by contemporary artists, designers, and architects, and how those tools influence the work being produced in various fields. A group of faculty and staff from Appalachian State University have come together to exhibit their new work using these digital tools in unique ways. Hours: Mon.-Thur., 10am-6pm; Fri., noon-8pm; & Sat., 10am-6pm. Contact: 828/262-3017 or at (www.turchincenter.org).

ALTERNATE ART SPACES - Boone **Throughout Appalachian State University campus, Boone, Through June 30** - “The Rosen Outdoor Sculpture Competition and Exhibition”. Sculptors in this year’s competition include: “Silver Sage”, by David Boyajian, New Fairfield, CT; “Here to There,” by Matthew Newman, Damascus, VA; “Love Bound with Claws,” by Paris Alexander, Raleigh, NC; “Sinuosity II,” by Susan Moffatt, Chapel Hill, NC; “Man, I Feel Like a Woman,” by Jackie Braitman, Takoma Park, MD; “The Window,” Wayne Vaughn, Graham, NC; “Mei Amour,” by Kevin Eichner, Moncure, NC; “Lost and Found,” by Kevin Curry, Tallahassee, FL; “Divergent,” by Andrew Light, Lexington, KY; and “Loning for Santa Croce,” by Shawn Morin, Bowling Green, OH. **Ongoing** - This program is made possible by the generous support of the Martin & Doris Rosen Giving Fund / Debbie Rosen Davidson and David Rosen and the Charles & Nancy Rosenblatt Foundation. Hours: daylight hours. Contact: Hank T. Foreman at 828/262-3017 or at (www.turchincenter.org).

Brasstown

Folk School Craft Shop, John C. Campbell Folk School, Olive D. Campbell Building, Brasstown. **Ongoing** - The shop represents more than 300 juried craftspeople and features an impressive collection of traditional and contemporary Appalachian craft, including jewelry, pottery, wood, fiber, ironwork, basketry and other disciplines. You’ll find marquetry earrings, clay serving platters, turned-wood bowls, functional fireplace poker sets and many more unique items. The shop is also proud to be the home of the world-renowned Brasstown Carvers. A book room houses hundreds of instructional and celebratory books on everything from basketry to writing. Buy a few art supplies or a CD from our collection of traditional Appalachian music. You can take home a Folk School t-shirt, hat or bag as a souvenir. Find the perfect scenic postcard to tell everyone back home about your visit to the Folk School. Hours: Mon.-Sat., 8am-5pm; Thur. till 6pm and Sun., 1-5pm. Contact: 800/365-5724 or at (www.folkschool.org).

Brevard

Number 7 Fine Arts and Crafts Gallery, 2 West Main Street, historic McMinn building, Brevard. **Ongoing** - A Fine Arts and Fine Crafts cooperative featuring the juried works of 22 of Transylvania County’s finest artists and craftspeople.

New works on display daily. Hours: Mon.-Sat., 10am-5pm. Contact: 828/883-2294 or at (www.number7arts.com).

Burlington

Point of View Gallery, 717 Chapel Hill Road, Burlington. **Ongoing** - Featuring works by member artists: Kathy Alderman, Frances Baker, India Cain, John Dodson, Steven Darnall, Debra Farmer, Bill Ferree, Brenda Garner, Wendy Geller, Michael Kennedy, Cheryl Knox, Peggy McCormick, Jacqueline Mehring, Christine Seiler, Lane Watson, and Rose Wenkel. Hours: Mon.-Fri., 10am-5pm and Sat. & Sun., 1-5pm. Contact: 336/270-4998 or at (www.PointOfViewGallery.com).

Burnsville

Burnsville Gallery, Toe River Arts Council, 102 W. Main St., Burnsville. **Ongoing** - Featuring works by artists from Mitchell and Yancey Counties sponsored by the Toe River Arts Council. Hours: Tue.-Sat., 10:30am-5pm. Contact: 828/682-7215 or at (www.toeriverarts.org).

Cary

Throughout Cary, Final Friday of the Month, from 6-8pm - “Cary Art Loop,” featuring an evening tour of art spaces in Cary held on the final Friday of the month. Take the C-Tran to the Cary Art Loop! The free bus will make stops at Coffee and Crepes, Studio 180 Salon, Ashworth Village, Cary Arts Center and Page-Walker Arts & History Center/Cary Town Hall. Contact: (www.caryartloop.org).

Cary Arts Center, 101 Dry Avenue, Cary. **Cary Arts Center Gallery, Through Jan. 21** - “William Brunstein: Glass Retrospective”. Nationally known glass artist William Brunstein beautiful blown glass is the focus of a major retrospective organized by Jordan Ahlers, curator with Momentum Gallery in Asheville, NC. Toe River Arts Council serving Yancey and Mitchell Counties is organizing the exhibition tour. Brunstein’s works are in major museums and collections around the world. When he and his wife Katherine both accepted Artist in Residence positions at the Penland School of Crafts in the Blue Ridge Mountains their journey began to establish a major glass movement and destination and in 1971, together with glass pioneers Mark Peiser and Fritz Dreisbach took part in planning and organizing the first meeting of the Glass Arts Society. This organization has since grown to into an international organization with over a thousand members. Hours: Mon.-Thur., 9am-10pm & Fri.-Sat., 9am-11pm. Contact: 919/469-4069 or at (www.townofcary.org).

Cary Gallery of Artists, 200 S Academy St, Ste 120, Ashford Square, Cary. **Ongoing** - The gallery offers high quality art in a variety of styles. Paintings, pencil and colored pencil artwork varies from traditional still lifes and landscapes to abstracts. Portraits of people or animals are available. Photographic work captures magnificent landscapes, small moments in life, portraits, and far away places. The pottery and clay art includes edgy handbuilt pieces, thought-provoking sculpted masks, and decorative and functional pottery that captures images of nature. Our jewelry artists provide a wide range of hand-crafted necklaces, earrings, bracelets and other ornaments from metals, stones, beads and fused glass. Our glass artist creates stained glass hangings, custom stained glass windows and fused glass art. You can also find unusual handmade books and hand-painted porcelain hand-antique and new. Hours: Wed.&Thur., 11am-3pm and Fri.&Sat., 11am-5:30pm. Contact: 919/462-2035 or at (www.carygalleryofartists.org).

Chapel Hill - Carrboro

Ackland Art Museum, UNC - Chapel Hill, Columbia & Franklin Streets, Chapel Hill. **Through Feb. 12** - “Beyond Wood: Works From the Collection of Rhonda Morgan Wilkerson ’86 (PHD)”. Since 2018, the Ackland has exhibited five long-term installations of works from Rhonda Wilkerson’s distinguished collection of African art. These have focused on an individual artist, on types of objects, and on specific functions. This presentation takes a different approach by highlighting a variety of materials, ones that differ from the wood of masks and figurative sculptures, more conventional works of art that have long been favored in museum displays of the arts of Africa. In contrast, the objects in Beyond Wood are made with materials associated more with utilitarian uses: glass, metal, and clay. They include a diviner’s beaded necklace of the Yoruba culture (present-day Nigeria), an ornamental knife of the Konda culture (present-day Democratic Republic of the Congo) and two terracotta portrait heads from the Akan culture (present-day Ghana). **Through Mar. 12** - “Pleasures and Possibilities: Five Patrons of the Asian Art Collection”. In 1982, the Ackland marked its newly energized ambition to build on earlier

Blowing Rock

Blowing Rock

Blowing Rock

Blowing Rock

NC Institutional Galleries

continued from Page 39

acquisitions and aim for a truly significant collection of Asian art, with a small exhibition. In the words of then director Evan Turner, the show was to give "an indication of the range of pleasures and possibilities attendant to the study of Far Eastern art". Separate sections of the installation focus on the benefactors Smith Freeman and Austin Scarlett, Jeffrey and Carol Horvitz, Gene and Susan Roberts, Richard D. Pardue, and the late Charles Millard. **Through May 28** - "Ghost of a Dream: Aligned by the Sun (Through the Revolution). In a time of travel bans, immigration debates, climate change, and a global pandemic, the artist team "Ghost of a Dream" has created their multi-faceted project "Aligned by the Sun" in an effort to bring hope to our collective experience and unify our fractured planet. To assemble the footage necessary for this endeavor, "Ghost of a Dream" has collaborated with artists in over 220 nations by asking them to capture a short video of the sunset. All but seven of the 195 countries recognized by the United Nations, as well as many non-UN nations and territories, are represented by these videos. These videos provide the source material for many iterations of the project, including large installations, video collages, and still-image composites. **Museum Store Gallery** (Franklin and Columbia Street), Store hours: Mon.-Sat., 10am-5:30pm & Sun., noon-5pm. Museum Hours: Wed.-Sat., 1-5pm. Contact: 919/966-5736 or at (www.aclandl.org).

FRANK, University Place, Chapel Hill. **Ongoing** - Featuring work from over 70 artists, Frank offers more than you'd expect from an art gallery. Frank is a collective, founded by the area's finest artists working together to open the door for creative innovation in the arts. Hours: Tue.-Sat., noon-5pm or by appt. Contact: 919/636-4135 or at (www.frankisart.com).

The ArtsCenter, 300-G East Main Street, Carrboro. **Ongoing** - Nurturing the arts in the triangle since 1974 through performance, education and exhibition. Hours: Mon.-Fri., 9am-9pm and Sat. 10am-5pm. Contact: 919/929-2787 or at (<http://artscenterlive.org>).

Charlotte Area

Bechtler Museum of Modern Art, Levine Center for the Arts, 420 South Tryon St., Charlotte. **Fourth-Floor Gallery**, **Through Jan. 2** - "Pop To Now: Warhol and His Legacy". Andy Warhol was an American artist, film director, producer, and the leading figure in the visual art movement known as Pop Art. His works explore the relationship between artistic expression, advertising, and celebrity culture of the 1960s and 1970s and span a variety of media, including painting, silkscreen, photography, film, and sculpture. Warhol (1928-1987) inspired a host of contemporaries; among the most famous of them were Jean-Michel Basquiat (1960-1988) and Keith Haring (1958-1990). Together, these artists have inspired generations of emerging artists to push the boundaries of art. The exhibition, developed in partnership with Aktion Art, features select works by Warhol, Basquiat and Haring and follows their influence on pop culture, music, fashion, and art through a mix of works on canvas, as well as unique objects and memorabilia from the heady years of the Pop Art movement to today's cultural landscape of NFTs (non-fungible tokens), digital and data-driven art. **Ongoing** - The Bechtler Museum of Modern Art is named after the family of Andreas Bechtler, a Charlotte resident and native of Switzerland who assembled and inherited a collection of more than 1,400 artworks created by major figures of 20th-century modernism and donated it to the public trust. The Bechtler collection comprises artworks by seminal figures such as Alberto Giacometti, Joan Miro, Jean Tinguely, Max Ernst, Andy Warhol, Alexander Calder, Le Corbusier, Sol LeWitt, Edgar Degas, Nicolas de Staël, Barbara Hepworth and Picasso. Only a handful of the artworks in the Bechtler collection have been on public view in the United States. Admission: Yes. Hours: Mon., Wed.-Sat., 10am-5pm; Sun. noon-5pm; and open until 9pm the 1st. and 3rd. Fri. of each month. Contact: 704/353-9200 or at (www.bechtler.org).

Bliss Gallery, established by Holy Angels, 25 N. Main Street, Belmont. **Ongoing** - Holy Angels established Bliss Gallery to offer persons who are differently able the opportunity to share creative abilities and showcase their art alongside the works of guest artists during special exhibitions. Hours: Hours: Wed.-Sat., noon-4pm. Contact: Harmony Heslop at 704/280-9475, e-mail at (blissgallery@holyangelsnc.org) or visit (www.holyangelsnc.org).

Charlotte Art League Gallery & Studios, 4237 Raleigh Street, Charlotte. **Ongoing** - CAL houses one of the area's largest collections of local pro-

fessional and emerging artists, offering affordable fine art in a variety of styles and media: acrylics, oil, pastel, watercolor, mixed media, photography and sculpture, and fiber art. Tour studios of working artists. Admission: Free. Hours: Thur.-Fri., 11am-3pm & Sat.-Sun., noon-4pm. Contact: 704/376-2787 or at (www.charlotteartleague.org).

Cornelius Arts Center Gallery, 19725 Oak Street, Cornelius. **Ongoing** - The Arts Center Gallery is under the direction of the future Cain Center for the Arts. Hours: Mon.-Fri., 10am-4pm. Contact: 704/896-8823, 980/689-3101 or visit (<https://cainarts.org/>).



Work by Jacoby Satterwhite

Davidson College, Belk Visual Arts Center, 315 North Main and Griffith Streets, Davidson. **Van Every & Smith Galleries, Jan. 17 - Mar. 26** - "Jacoby Satterwhite: Finding Home Again". A reception will be held on Feb. 9, from 6:30-8pm, with an Artist Talk at 7pm. Jacoby Satterwhite (American, b. 1986) creates immersive installations, digital media, and virtual reality works centered around labor, consumption, sex, and fantasy. His animations are the result of explorations in drawing, performance, painting, sculpture, photography, writing, and sound. He combines real and imagined objects, people, places, and personal mythologies, anecdotes, and experiences to create epic new worlds, where the artist can be seen dancing and interacting with avatars of friends and family members. "Finding Home Again" focuses on Satterwhite's digital animated series, *Birds in Paradise*, which features a mythological, queer universe inspired by pop culture, African folklore, ritual, video games, and personal narratives. Hours: Mon.-Fri., 10am-5pm and Sat. & Sun., noon-4pm. Contact: 704/894-2519 or at (www.davidsoncollegeartgalleries.org).

Elizabeth Ross Gallery, Central Piedmont's, Central Campus, Overcash Performing Arts Center, Elizabeth Avenue and Kings Dr., Charlotte. **Jan. 9 - Mar. 2** - "Weaving," featuring a group show featuring works by artists Blanca La Cortiglia, Byron Tenesaca, Natacha Sochat, Keudis Sanchez and Irlanda Ruiz. An Artist Lecture will be held on Feb. 22, at 3:30pm, in Overcash Center, 2nd Floor, Tate Hall. Reception to immediately follow. "Weaving" artfully brings together a group of five talented artists with Latinx and Indigenous roots. Through a multi-disciplinary approach, each artist takes their cue from the time-honored tradition of weaving, to create artwork addressing each artist's powerful cultural heritage. "The collective work is an expression to honor our ancestors and the rich history of weaving both in the actual technique that creates wearable fabrics or functional baskets, which have provided essential survival to many cultures, but also the intangible metaphors in its use as a word." The conversations created through the artwork endeavor to open a positive space for cross-cultural sharing and revere an ancient practice responsible for artistic expression, feeding families and empowering communities. Hours: Mon.-Thur., 10am-4pm or by appt. Contact: Follow us on Instagram and Facebook at Central Piedmont Arts or call Amelia Zytka, Senior Art Gallery Coordinator at 704/330-6847 or visit (<http://blogs.cpc.edu/cpcartgalleries/>).

Harvey B. Gantt Center for African-American Arts & Culture, Levine Center for the Arts, 551 S. Tryon St., Charlotte. **Through Mar. 12** - "Men of Change: Power. Triumph. Truth." The Harvey B. Gantt Center and Levine Museum of the New South are proud to collaborate and bring the dynamic exhibition "Men of Change: Power. Triumph. Truth." to our Charlotte community. This exhibition profiles the revolutionary men—including Muhammad Ali, James Baldwin, Ta-Nehisi Coates, W.E.B DuBois, and Kendrick Lamar—whose journeys have altered the history and culture of the country. The achievements of the men are woven within the legacy and traditions of the African American journey—achievements of excellence in spite of society's barriers. Twenty-five contemporary artists were invited to reflect and celebrate the significance of these ground-breaking individuals through their own creative vision. These works of art serve as counterpoint to the sumptuously backlit photographs and inspiring quotes, and together honor the truth of the African American experience in history and today. **Through Jan. 16** - "Painter's Refuge: A Way of

Life," a solo exhibition of recent work by Reginald Sylvester II. "We are excited to showcase Painter's Refuge: A Way of Life, an exhibition that will stir minds and souls and invite viewers to take a journey through Reginald's creative process and genius," said President & CEO David R. Taylor. **Ongoing** - Featuring selections from the John & Vivian Hewitt Collection of African-American Art, one of the nation's most important and comprehensive collections of African-American art. Hours: Thur.-Sat., noon-6pm & Sun., noon-6pm. Contact: 704/547-3700 or at (www.ganttcenter.org).

Lake Norman Art League Gallery, 442 S. Main St., located across the street from Wooden Stone, next to Masterworks; enter at the rear of the building, and turn right into the lobby, Davidson. **Ongoing** - Featuring works by Lake Norman Art League members. Hours: Mon.-Fri., 8am-7pm. Contact: 704/620-4450 or at (www.LKNart.org).

Latin American Contemporary Art Projects (LaCa), 1429 Bryant Street, in the heart of the revitalized FreeMoreWest neighborhood, Charlotte. **Ongoing** - LaCa Projects is a platform dedicated to the presentation, development, and promotion of Latin American art and culture within the United States. The gallery encourages cross-cultural dialogue by representing a small group of influential and thought-provoking contemporary, emerging and mid-career artists, as well as exhibiting a broader range of work by established and Master Latin American artists. The gallery, which has expertise in a number of different art media with a significant focus on paintings, will also be part of a larger planned expansion that includes open artist studios and a dining concept. Hours: Mon.-Fri., 1-5pm or by appt. Contact: Neely Verano at (neely@lacaprojects.com) or call 704/609-8487.

New Location Levine Museum of the New South, 401 South Tryon Street, (former Wells Fargo Museum) Charlotte. **Through Mar. 12** - "Men of Change: Power. Triumph. Truth". The Harvey B. Gantt Center and Levine Museum of the New South are proud to collaborate and bring the dynamic exhibition "Men of Change: Power. Triumph. Truth." to our Charlotte community. This exhibition profiles the revolutionary men—including Muhammad Ali, James Baldwin, Ta-Nehisi Coates, W.E.B DuBois, and Kendrick Lamar—whose journeys have altered the history and culture of the country. The achievements of the men are woven within the legacy and traditions of the African American journey—achievements of excellence in spite of society's barriers. Twenty-five contemporary artists were invited to reflect and celebrate the significance of these ground-breaking individuals through their own creative vision. These works of art serve as counterpoint to the sumptuously backlit photographs and inspiring quotes, and together honor the truth of the African American experience in history and today. **Ongoing** - Building a stronger, more equitable community by connecting people to Charlotte and to each other through history, culture, and celebration. Admission: Free. Hours: Tue.-Fri., 11am-5pm; Wed. till 9pm; Sat., 10am-5pm; & Sun., noon-5pm. Contact: 704/333-1887 or at (museumofthenewsouth.org).

Mint Museum Randolph, 2730 Randolph Road, Charlotte. **Ongoing** - "The Cole Family: A Dynasty of North Carolina Potters". From crocks, jars, and jugs to pitchers, candleholders, and vases, "turning pots" is one of the oldest and richest craft traditions in North Carolina. For more than 200 years, members of the Cole family have been potting in central North Carolina — Randolph, Moore, Lee, and Montgomery counties. Six generations of Coles, and no fewer than 18 individuals, are represented in The Mint Museum's permanent collection. More than 60 highlights of their wares are included in the installation "The Cole Family: A Dynasty of North Carolina Potters". One reason for its long-term success is that making pottery has so often been a family tradition in the state. Fathers taught the art of forming, glazing, and firing clay objects to their sons, and in later generations also to daughters, who in turn taught their children, and so on through the decades. These family dynasties not only helped to keep the potting craft alive, but ensured continuity in techniques and craftsmanship, as well as introduced artistic innovations in succeeding generations. "The Cole Family: A Dynasty of North Carolina Potters" presents a visual history of "turned pots" and the family that helped turn North Carolina into one of America's centers for handmade, traditional pottery. **Bridges and Levine Galleries, Ongoing** - "Contemporary British Studio Ceramics: The Grainer Collection". Focused on the collection of Diane and Marc Grainer, this installation is a survey of contemporary British studio ceramics. Comprising functional and sculptural objects made between the 1980s and today, the show features work by artists either born or residing in Great Britain, including established "contemporary classics" like Gordon Baldwin and Rupert Spira, and cutting-

edge ceramicists such as Julian Stair and Kate Malone. Several recently-gifted works from the Grainers are included. **Alexander, Spangler, and Harris Galleries, Ongoing** - "Portals to the Past: British Ceramics 1675 - 1825". The Mint Museum's collection of eighteenth-century British pottery and porcelain is widely respected for its scope and quality. The collection numbers over 2,000 objects and includes important examples of both salt-glazed and dry-bodied stoneware from Staffordshire; tin-glazed earthenware from Bristol, Liverpool, and London; and cream-colored earthenware from Derbyshire, Staffordshire, and Yorkshire. Notable eighteenth-century porcelain factories represented include Chelsea, Bow, and Vauxhall in London, Longton Hall in Staffordshire, Worcester, Bristol, and others. Individual works in the collection are exceptional because of their rarity, craftsmanship, provenance, or as representative examples of particular types or methods of production or decoration. **Ongoing** - "American Glass". The nineteenth and early twentieth centuries represented a time of extraordinary growth for the American glass industry. Such companies as Boston & Sandwich Glass Company in Sandwich, MA; Steuben Glass Works in Corning, NY; and Libbey Glass Company in Toledo, OH, began operation and soon developed notable reputations for producing fashionable wares that were coveted by many middle- and upper-class consumers. "American Glass" showcases objects by these and other American glass companies, illustrating the variety of forms and styles that prevailed during this period. Glass-manufacturing techniques will be another focus of the exhibition, with representative examples of pressed, cut, blown, and molded glass. Nearly all of the works on view are from The Mint Museum's permanent collection of glass, which is second in size only to the ceramics collection in the museum's Decorative Arts holdings. **Ongoing** - "Arts of Africa". The African continent is remarkable in its geographic, social, political, and cultural diversity. This impressive diversity is reflected in the visual arts through a variety of media and forms including ceramics, masks, textiles, sculptures, prestige staffs, and shrines. With exceptional loans from private collectors and The Mint Museum's own collection of African Art, the museum is pleased to announce the expansion of its presentation of Arts of Africa, thereby providing visitors a more in-depth, meaningful, and exciting overview of African art. **Heritage Gallery, Ongoing** - Feature works of art, archival documents, and photographs documenting the growth and evolution of the museum, from its beginnings as the original branch of the US Mint to its founding as an art museum to the present and beyond. **Ongoing** - "Art for the Millions: WPA Prints" and "Carolina Clay," featuring a display of colorful wares made between 1920 and 1950 as potters from NC adapted their works to a market economy. "Art of the United States," featuring contemporary works from the Mint's permanent collection, including works by Romare Bearden, Maud Gatewood, John Biggers Juan Logan, Tartlon Blackwell, Radcliffe Bailey, Koj Griffin, and others. "Art in the Americas," featuring paintings, precious metalwork, sculpture, furniture and decorative arts from the 17th through the 19th centuries illustrate the unique culture that emerged from the Spanish colonization of the Americas. **Crosland Gallery** - Featuring a presentation of portraits with many fascinating images presented. **Rankin Gallery** - Featuring a presentation of the Romare Bearden Collection, including two "new" Beardens. **Delhom Gallery, Ongoing** - The European Collection of ceramic works. Admission: Yes. Hours: Wed., 11am-9pm (free admission 5-9pm); Thur.-Sat., 11am-6pm; & Sun., 1-5pm. Contact: 704/337-2000 or at (www.mintmuseum.org).

Overcash Art Gallery, Central Piedmont's, Central Campus, Overcash Performing Arts Center, Elizabeth Avenue and Kings Dr., Charlotte. **Jan. 9 - Mar. 2** - "Weaving," featuring a group show featuring works by artists Blanca La Cortiglia, Byron Tenesaca, Natacha Sochat, Keudis Sanchez and Irlanda Ruiz. An Artist Lecture will be held on Feb. 22, at 3:30pm, in Overcash Center, 2nd Floor, Tate Hall. Reception to immediately follow. "Weaving" artfully brings together a group of five talented artists with Latinx and Indigenous roots. Through a multi-disciplinary approach, each artist takes their cue from the time-honored tradition of weaving, to create artwork addressing each artist's powerful cultural heritage. "The collective work is an expression to honor our ancestors and the rich history of weaving both in the actual technique that creates wearable fabrics or functional baskets, which have provided essential survival to many cultures, but also the intangible metaphors in its use as a word." The conversations created through the artwork endeavor to open a positive space for cross-cultural sharing and revere an ancient practice responsible for artistic expression, feeding families and empowering communities. Hours: Mon.-Thur. 10am-4pm or by appt. Contact: Follow us on Instagram and Facebook at Central Piedmont Arts or call Amelia Zytka, Senior Art Gallery Coordinator at 704/330-6847 or visit (<http://blogs.cpc.edu/cpcartgalleries/>).

Mint Museum Uptown, Levine Center for the Arts, 500 South Tryon St., Charlotte. **Through July 2** - "Fashion Reimagined: Themes & Variations 1760 – Now". In celebration of the 50th anniversary of the fashion collection's founding in 1972 by the Mint Museum Auxiliary, Fashion Reimagined features 50 outstanding examples of fashionable dress drawn entirely from the permanent collection of The Mint Museum. Encompassing a wide range of attire, the exhibition includes men's and women's fashions from 1760 to 2022 and is divided into three thematic sections: minimalism, pattern and decoration, and the body reimagined. The exhibition offers a fascinating look at innovative contemporary dress and the persistence of historic and cultural attitudes towards silhouettes, surface design, and corporeal beauty. **Through Mar. 31** - "Rendezvous With Rothko". For the first time in its 85-year history, The Mint Museum has not one, but two, Mark Rothko paintings on view. Through a long-term loan with the National Gallery of Art in Washington, DC, two paintings by the Abstract Expressionist painter Mark Rothko are on view in the Modern Contemporary galleries at Mint Museum Uptown. The two works — "No. 17 [or] No. 15" and "Untitled 1951" — are the only paintings by Rothko currently on view in North Carolina. **Craft + Design Galleries, Ongoing** - "Craft in the Laboratory: The Science of Making Things" is the first installation in the Southeast to explore how craft artists and designers use science and math concepts when creating works of art. Presented by Müller Corporation, Craft in the Laboratory also celebrates a reinstallation of the Mint's Craft + Design Galleries—the first since 2010. Co-curated by the Mint's Senior Curator of Craft, Design, and Fashion Annie Carlan and Assistant Curator for Craft, Design, and Fashion Rebecca Elliot, "Craft in the Laboratory" includes 100 works from the Mint's collection that are made from precious metals, wood, steel, polymers, and even agricultural waste, that emphasize the preciseness of science used to craft works of art. Made by nationally and internationally renowned artists, the objects are organized by material and subject throughout the galleries. **Now** - The Mint Museum's new four-story installation "Foragers" offers a transcendent experience while celebrating the tradition of women as makers and providers. Unlike anything ever seen at The Mint Museum before, Brooklyn-based artist Suniti Summer Wheat's "Foragers" is a monumental piece of public work of art spanning 96 windows, four stories, and 3,720 square feet at Mint Museum Uptown's Robert Haywood Morrison Atrium. The myriad of vibrant panels that give the illusion of stained glass and celebrates the tradition of women as makers and providers. "Foragers" is part of a larger exhibition "In Vivid Color," which brings together four innovative contemporary artists—Wheat, Gisela Colon, Spencer Finch, and Jennifer Steinkamp—who create works celebrating the power of color and its ability to permeate the space around us. Their work is juxtaposed with a selection of paintings and works on paper, drawn primarily from The Mint Museum's permanent collection, which showcase artists' more traditional exploration of color. **Ongoing** - The Mint Museum Uptown houses the world renowned collections of the Mint Museum of Craft + Design, as well as the American Art and Contemporary Art collections and selected works from the European Art collection. The building also includes a café, a Family Gallery, painting and ceramics studios, classrooms, a 240-seat auditorium, a Special Events Pavilion with outdoor terrace, and an expanded Museum Shop specializing in crafts of the Carolinas. Admission: Yes. Hours: Wed., 11am-9pm (free admission 5-9pm); Thur.-Sat., 11am-6pm; & Sun., 1-5pm. Contact: 704/337-2000 or at (www.mintmuseum.org).

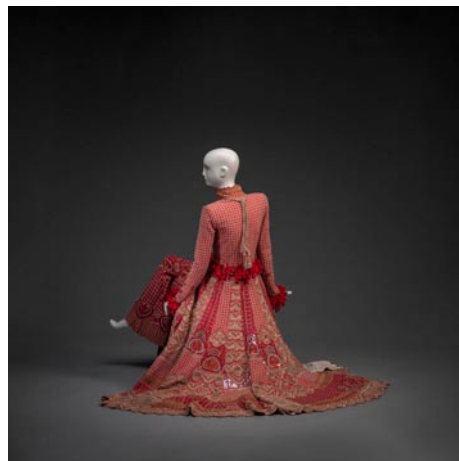

Anamika Khanna (Indian 1971-) "Coat, Pants, Necklace", Fall 2019, silk, cotton, metallic thread, beads. Museum Purchase. Funds provided by Deidre Grubb 2021 19a-c - Mint Museum Uptown

Mint Museum Uptown, Levine Center for the Arts, 500 South Tryon St., Charlotte. **Through July 2** - "Fashion Reimagined: Themes & Variations 1760 – Now". In celebration of the 50th anniversary of the fashion collection's founding in 1972 by the Mint Museum Auxiliary, Fashion Reimagined features 50 outstanding examples of fashionable dress drawn entirely from the permanent collection of The Mint Museum. Encompassing a wide range of attire, the exhibition includes men's and women's fashions from 1760 to 2022 and is divided into three thematic sections: minimalism, pattern and decoration, and the body reimagined. The exhibition offers a fascinating look at innovative contemporary dress and the persistence of historic and cultural attitudes towards silhouettes, surface design, and corporeal beauty. **Through Mar. 31** - "Rendezvous With Rothko". For the first time in its 85-year history, The Mint Museum has not one, but two, Mark Rothko paintings on view. Through a long-term loan with the National Gallery of Art in Washington, DC, two paintings by the Abstract Expressionist painter Mark Rothko are on view in the Modern Contemporary galleries at Mint Museum Uptown. The two works — "No. 17 [or] No. 15" and "Untitled 1951" — are the only paintings by Rothko currently on view in North Carolina. **Craft + Design Galleries, Ongoing** - "Craft in the Laboratory: The Science of Making Things" is the first installation in the Southeast to explore how craft artists and designers use science and math concepts when creating works of art. Presented by Müller Corporation, Craft in the Laboratory also celebrates a reinstallation of the Mint's Craft + Design Galleries—the first since 2010. Co-curated by the Mint's Senior Curator of Craft, Design, and Fashion Annie Carlan and Assistant Curator for Craft, Design, and Fashion Rebecca Elliot, "Craft in the Laboratory" includes 100 works from the Mint's collection that are made from precious metals, wood, steel, polymers, and even agricultural waste, that emphasize the preciseness of science used to craft works of art. Made by nationally and internationally renowned artists, the objects are organized by material and subject throughout the galleries. **Now** - The Mint Museum's new four-story installation "Foragers" offers a transcendent experience while celebrating the tradition of women as makers and providers. Unlike anything ever seen at The Mint Museum before, Brooklyn-based artist Suniti Summer Wheat's "Foragers" is a monumental piece of public work of art spanning 96 windows, four stories, and 3,720 square feet at Mint Museum Uptown's Robert Haywood Morrison Atrium. The myriad of vibrant panels that give the illusion of stained glass and celebrates the tradition of women as makers and providers. "Foragers" is part of a larger exhibition "In Vivid Color," which brings together four innovative contemporary artists—Wheat, Gisela Colon, Spencer Finch, and Jennifer Steinkamp—who create works celebrating the power of color and its ability to permeate the space around us. Their work is juxtaposed with a selection of paintings and works on paper, drawn primarily from The Mint Museum's permanent collection, which showcase artists' more traditional exploration of color. **Ongoing** - The Mint Museum Uptown houses the world renowned collections of the Mint Museum of Craft + Design, as well as the American Art and Contemporary Art collections and selected works from the European Art collection. The building also includes a café, a Family Gallery, painting and ceramics studios, classrooms, a 240-seat auditorium, a Special Events Pavilion with outdoor terrace, and an expanded Museum Shop specializing in crafts of the Carolinas. Admission: Yes. Hours: Wed., 11am-9pm (free admission 5-9pm); Thur.-Sat., 11am-6pm; & Sun., 1-5pm. Contact: 704/337-2000 or at (www.mintmuseum.org).

continued on Page 41

NC Institutional Galleries

continued from Page 40

tion includes men's and women's fashions from 1760 to 2022 and is divided into three thematic sections: minimalism, pattern and decoration, and the body reimagined. The exhibition offers a fascinating look at innovative contemporary dress and the persistence of historic and cultural attitudes towards silhouettes, surface design, and corporeal beauty. **Through Mar. 31** - "Rendezvous With Rothko". For the first time in its 85-year history, The Mint Museum has not one, but two, Mark Rothko paintings on view. Through a long-term loan with the National Gallery of Art in Washington, DC, two paintings by the Abstract Expressionist painter Mark Rothko are on view in the Modern Contemporary galleries at Mint Museum Uptown. The two works — "No. 17 [or] No. 15" and "Untitled 1951" — are the only paintings by Rothko currently on view in North Carolina. **Craft + Design Galleries, Ongoing** - "Craft in the Laboratory: The Science of Making Things" is the first installation in the Southeast to explore how craft artists and designers use science and math concepts when creating works of art. Presented by Müller Corporation, Craft in the Laboratory also celebrates a reinstallation of the Mint's Craft + Design Galleries—the first since 2010. Co-curated by the Mint's Senior Curator of Craft, Design, and Fashion Annie Carlan and Assistant Curator for Craft, Design, and Fashion Rebecca Elliot, "Craft in the Laboratory" includes 100 works from the Mint's collection that are made from precious metals, wood, steel, polymers, and even agricultural waste, that emphasize the preciseness of science used to craft works of art. Made by nationally and internationally renowned artists, the objects are organized by material and subject throughout the galleries. **Now** - The Mint Museum's new four-story installation "Foragers" offers a transcendent experience while celebrating the tradition of women as makers and providers. Unlike anything ever seen at The Mint Museum before, Brooklyn-based artist Suniti Summer Wheat's "Foragers" is a monumental piece of public work of art spanning 96 windows, four stories, and 3,720 square feet at Mint Museum Uptown's Robert Haywood Morrison Atrium. The myriad of vibrant panels that give the illusion of stained glass and celebrates the tradition of women as makers and providers. "Foragers" is part of a larger exhibition "In Vivid Color," which brings together four innovative contemporary artists—Wheat, Gisela Colon, Spencer Finch, and Jennifer Steinkamp—who create works celebrating the power of color and its ability to permeate the space around us. Their work is juxtaposed with a selection of paintings and works on paper, drawn primarily from The Mint Museum's permanent collection, which showcase artists' more traditional exploration of color. **Ongoing** - The Mint Museum Uptown houses the world renowned collections of the Mint Museum of Craft + Design, as well as the American Art and Contemporary Art collections and selected works from the European Art collection. The building also includes a café, a Family Gallery, painting and ceramics studios, classrooms, a 240-seat auditorium, a Special Events Pavilion with outdoor terrace, and an expanded Museum Shop specializing in crafts of the Carolinas. Admission: Yes. Hours: Wed., 11am-9pm (free admission 5-9pm); Thur.-Sat., 11am-6pm; & Sun., 1-5pm. Contact: 704/337-2000 or at (www.mintmuseum.org).

Overcash Art Gallery, Central Piedmont's, Central Campus, Overcash Performing Arts Center, Elizabeth Avenue and Kings Dr., Charlotte. **Jan. 9 - Mar. 2** - "Weaving," featuring a group show featuring works by artists Blanca La Cortiglia, Byron Tenesaca, Natacha Sochat, Keudis Sanchez and Irlanda Ruiz. An Artist Lecture will be held on Feb. 22, at 3:30pm, in Overcash Center, 2nd Floor, Tate Hall. Reception to immediately follow. "Weaving" artfully brings together a group of five talented artists with Latinx and Indigenous roots. Through a multi-disciplinary approach, each artist takes their cue from the time-honored tradition of weaving, to create artwork addressing each artist's powerful cultural heritage. "The collective work is an expression to honor our ancestors and the rich history of weaving both in the actual technique that creates wearable fabrics or functional baskets, which have provided essential survival to many cultures, but also the intangible metaphors in its use as a word." The conversations created through the artwork endeavor to open a positive space for cross-cultural sharing and revere an ancient practice responsible for artistic expression, feeding families and empowering communities. Hours: Mon.-Thur. 10am-4pm or by appt. Contact: Follow us on Instagram and Facebook at Central Piedmont Arts or call Amelia Zytka, Senior Art Gallery Coordinator at 704/330-6847 or visit (<http://blogs.cpc.edu/cpcartgalleries/>).

Pauline Dove Art Gallery, Central Piedmont Community College, located inside the college's new Parr Center, Charlotte. **Jan. 9 - Mar.**

2 - "In Situ In Flux," featuring works by Tom Delaney. An Artist Lecture will be held on Jan. 31, at 1pm, in the Parr Center New Theater. Reception to immediately follow. Inspired by the threatened and disappearing environment of the coastal dune lakes in the Florida Panhandle, Tom Delaney brings us a multi-media exhibition referencing the flora and fauna of the area. Through the artistic approach of photography, painting and sculpture, Delaney brings awareness to an environment under serious ecological threat. This area of the coastal dunes is one where freshwater and saltwater environments exist, in some cases, only yards apart, occasionally mixing together. As a result, several unique species evolved in this area and exist in a state of fragility. Hours: Mon.-Thur., 10am-4pm or by appt. Contact: Follow us on Instagram and Facebook at Central Piedmont Arts or call Amelia Zytka, Senior Art Gallery Coordinator at 704/330-6847 or visit (<http://blogs.cpc.edu/cpcartgalleries/>).

The Civic & Cultural Arts Center of Pineville, 316 Main Street, right next door to "old" Pineville Police Station, Pineville. **Ongoing** - The CCAC is a 501(C)(3) non-profit organization offering a place where artist of every discipline have an opportunity to network and enhance their gifts. The CCAC is a gathering place for emerging and established artists of all ages to present, create and collaborate in giving life to their art, with a goal of embracing and promoting the artistic, creative and entrepreneurial possibilities available in our community through classes, workshops and on-going events and programs. Hours: Sat. 9am-1pm and most week nights from 6:30-9pm. Contact: call Lee Baumgarten at 704/889-2434, or visit (www.ccacpineville.org).

The Sonia and Isaac Luski Gallery, at the Foundation for the Carolinas building, 220 N. Tryon Street, (old Montaldo's/Mint Museum of Craft + Design site), Charlotte. **Ongoing** - Featuring work on loan from Sonia and Isaac Luski including works by: Chuck Close, Lewis Jones, Herb Jackson, Mark Peiser, Richard Ritter, Richard Jolley, Harvey Littleton, Lino Tagliapietra and many more. Hours: Mon.-Fri., 10am-5:30pm. Contact: 704/973-4500 or at (www.ftc.org).

Cherokee



View of works inside the Qualla Mutual

Qualla Arts and Crafts Mutual, 645 Tsali Blvd., across from the Museum of the Cherokee Indian, Cherokee. **Ongoing** - Featuring basket weaving, pottery, wood carving, finger weaving, beadwork, stone carving and fine painting by members of the Eastern Band of Cherokee Indians. Artisans must go through a juried process to become affiliated with the organization and current membership stands at about 300. Hours: open daily, year round, with seasonal hours. Contact: 828/497-3103 or at (www.cherokee-nc.com).



View outside the Museum of the Cherokee Indian

The Museum of the Cherokee Indian, 589 Tsali Boulevard, Cherokee. **Ongoing** - Welcome to a sweeping history of the Cherokee Nation, engaging and oftimes heart-rendering, from ice age beginnings to present-day life and culture. In the brushstrokes of this fascinating heritage, you'll discover the warp and weft of treaties, the roots of a naturalistic language, artifacts of particular periods, great figures and

heroes and entrancing stories of a civilization along with the Cherokee's distinctive values and ways of being in the world before and after "the Trail of Tears." The museum offers courses and workshops that combine scholarly content with voices of Cherokee people and experiences on the Qualla Boundary. A perfect place to begin exploration of Cherokee heritage and traditions is the Museum of the Cherokee Indian in Cherokee, North Carolina. Visitors are greeted at the entrance by a 20-foot hand-carved statue of Sequoyah, the inventor of the Cherokee alphabet. An interpretive site for the Trail of Tears National Historic Trail, this state-of-the-art facility traces the story of the Cherokee from the earliest inhabitants of the area 11,000 years ago to the present. An extensive exhibit of artifacts and photos is enhanced with computer-generated holograms and other imagery, sound, and special effects that leave a lasting and haunting impression on the visitor. The museum gift shop is rich in Cherokee tradition. Locally created baskets, pottery, wood carvings, decorated gourds and beadwork are among the art available for sale. Books on Cherokee history, culture, language, and genealogy line the shelves, along with audio CDs and tapes by local musicians and storytellers. Admission: Yes. Hours: Daily, 9am-5pm; closed New Years Day, Thanksgiving Day and Christmas Day. Contact: 828-497-3481 or at (<https://mci.org>).

Columbia

Pocosin Arts School of Fine Craft and Contemporary Craft Gallery, 201 Main Street, Columbia. **Ongoing** - Arts School of Fine Craft is eastern North Carolina's premier hand-craft education center offering workshops, community programs, artist residences and gallery space. The Pocosin Gallery exhibits and sells work by current and former Pocosin resident artists, and students from around the country. Knowledgeable staff provides information about Pocosin Arts' programs, artists, studios and community involvement. The Pocosin Gallery in addition to Pocosin Art studios, lodge, and exceptional programming provides a unique destination for visitors. Hours: Mon.-Sat., 11am-5pm. Contact: 252-796-2787 or at (<https://pocosinarts.org/>).

Concord

The Galleries of the Cabarrus Arts Council, in Concord's Historic Courthouse, 65 Union Street South, Concord. **Through Jan. 21** - "Clay," an annual exhibition and sale featuring North Carolina potters and ceramicists. Hours: Mon.-Fri., 9am-5pm. Contact: 704/920-ARTS or at (www.cabarrusartscouncil.org).

Cullowhee



Work by Kevin Kirkpartick

Fine Art Museum, Fine & Performing Arts Center, Western Carolina University, Cullowhee. **Through Jan. 7** - "Allora & Calzadilla I The Great Silence". So begins artists' Allora & Calzadilla's poetic video, The Great Silence. Narrated by an endangered Puerto Rican parrot living near the world's largest radio telescope at the Arcobio Observatory, this eloquent film winds its way in just 16 minutes through musings on life and death, communication and misunderstanding, myth and science. **Jan. 17 - May 5** - "School of Art and Design Faculty Biennial". A reception will be held on Jan. 19, from 5-7pm. Light refreshments and drinks will be served at BAC's Star Atrium. Every two years, the WCU Fine Art Museum offers faculty in the School of Art and Design the opportunity to share their artwork with the University community. Outside of the classroom, faculty members in the School of Art & Design are active artists and scholars that make significant contributions to the arts. **Through Apr. 8** - "Gilded: Contemporary Artists Explore Value and Worth". Across time and cultures, gold has served as a metaphor for what we value most. Symbolically, it stands in for goodness, excellence, brilliance, and wealth. He has a heart of gold. She is going for gold. It shone like gold. They struck gold. Found in crowns and regalia that bestow power, rings that signal matrimony, and currency traded among peoples, the metal has profound social significance. "Gilded" features the work of Radcliffe Bailey, Larissa Bates, William cordova, Angela Fraleigh, Gajin Fujita, Nicholas Galanin, Liz Glynn, Shan Goshorn, Sherin Gurguis, Titus Kaphar, Hung Liu, James Nares, Ronny Quevedo, Shinji Turner-Yamamoto, Danh Vu, Stacy Lynn Waddell, and Summer Wheat. The exhibition is accompanied by a scholarly catalogue including contributions by art historian Rebecca Zorach and poet Joshua Bennett. **Ongoing** - The WCU Fine Art Museum is currently offering an interactive 360° virtual tour of the exhibition, "Cultivating Collections: Paintings, Ceramics, and Works by Latinx and Latin American Artists". This multi-year series of exhibitions highlight specific areas of the WCU Fine Art Museum's Collection, which includes over 1,800 works of art in a wide range of media by artists of the Americas. As the Museum's holdings increase, either through donations or purchases, it is essential for the Museum to evaluate strengths, identify key acquisition areas, and also pinpoint where significant change is needed. Throughout the fall more virtual events will be available, learn more at arts.wcu.edu/cultivatingcollections. Hours: Tue.-Fri., 10am-4pm & Sat., 1-4pm. Contact: 828/227-3591 or at (<https://www.wcu.edu/bardo-arts-center/fine-art-museum/>).

Dallas

Gaston County Museum, 131 W. Main Street, Dallas. **Ongoing** - Explore the art and history of Gaston County in our permanent and rotating exhibits. Admission: Free. Hours: Tue.-Fri., 10am-5pm & Sat., 10am-3pm. Contact: 704/922-7681 or at (gastoncountymuseum.org).

Dillsboro

Jackson County Green Energy Park, 100 Green Energy Park Rd., Dillsboro. **Ongoing** - Featuring art created with renewable energy featuring blown glass, forge-hammered metals, ceramics. The Jackson County Green Energy Park (JCGEP) utilizes clean, renewable

NC Institutional Galleries

continued from Page 41

Liberty Arts Gallery, 918 Pearl Street in the Cleveland-Holloway neighborhood of East Durham. **Ongoing** - Liberty Arts is a nonprofit arts community whose collaborative practice reflects the dynamic personality of Durham. Our mission is to expand access to three-dimensional art and share the skills required to make it. All are welcome to take part through hands-on classes, public events, mentorships, and commissions. Liberty Arts believes in community outreach and encourages visionary thinking. Founded in 2001, Liberty Arts serves as an incubator in which artists work together to teach, learn, and inspire. All artists also take on public and private commissions, in addition to exhibiting and selling their work at the Liberty Arts Gallery. Hours: We are open to the public but would need to schedule an appointment to make sure someone is here to meet you. Contact: 919-260-2931, e-mail at (info@libertyartsnc.org) or at (www.libertyartsnc.org).

North Carolina Central University Museum of Art, 1801 Fayetteville Street, across from the Farrisson-Newton Communications Building on the campus of NCCU, Durham. **Ongoing** - Permanent collection focuses on African American art of the 19th & 20th century, including works by Edward Mitchell Bannister, Henry Ossawa Tanner, Romare Bearden, Jacob Lawrence, Elizabeth Catlett, and Norman Lewis. As well as more contemporary works by Sam Gilliam, Richard Hunt, William Artis, and Kerry James Marshall. The museum's annual schedule of activities includes temporary exhibits of works from other museums, various retrospectives, and faculty and student art shows. Hours: Tue.-Fri., 9am-4:30pm & Sun., 1-4pm. Contact: 919/560-6211.

Power Plant Gallery at ATC, 318 Blackwell St Durham. **Ongoing** - The Power Plant Gallery is an off-site extension of the arts at Duke, promoting visual arts engagement with students, faculty and visitors from Durham and beyond. With 1,500 square feet of exhibition space, the gallery is equipped to exhibit a range of media, from photography and painting to video and installation. Featuring a rotating program of work by Duke students, faculty, and visiting scholars, as well as locally, nationally and internationally recognized artists, the gallery is a new and exciting addition to the growing, vibrant Durham art scene. Hours: Mon.-Fri., 10am-4pm & Sat., noon-5pm. Contact: call 919/660-3695 or e-mail at (mfaeda@duke.edu).

Room 100 Gallery, Golden Belt complex, Building 2, room 100, 807 East Main Street, Durham. **Ongoing** - The gallery is committed to promoting the work of emerging local, regional and national contemporary artists. Exhibitions of varying size and theme will be on view throughout the year with openings coinciding with Third Friday Durham. Hours: Mon.-Sat., 10am-7pm and Sun., noon-6pm. Contact: 919/967-7700 or at (www.goldenbeltarts.com).

The Durham Art Guild, Royal Center for the Arts, 120 Morris Street, Durham. **Truist Gallery**, **Through Jan. 3** - "68th Annual Juried Exhibition of The Durham Art Guild. Hours: Mon.-Sat., 9am-9pm & Sun., 1-6pm. Contact: 919/560-2713 or at (www.durhamartguild.org).

The Nasher Museum of Art, Duke University Central Campus, 2001 Campus Drive, Durham. **Through Jan. 8** - "Roy Lichtenstein: History in the Making, 1948 - 1960," is the first major museum exhibition to investigate the early work of one of the most celebrated American artists of the 20th century. The exhibition tells the overlooked story of Lichtenstein's early career and establishes a deeper understanding of postwar American art. The landmark exhibition features loans from museums and private collections, presenting about 90 works from the artist's fruitful formative years. Many of the paintings, drawings, sculptures and prints will be on public view for the first time. **Through Feb. 19** - "Beyond the Surface: Collage, Mixed Media and Textile Works from the Collection". This exhibition includes approximately 40 works, primarily from the Nasher Museum's collection. With a focus on collage, mixed media and textile works, Beyond the Surface explores how artists bring together disparate materials and ideas to create artworks that engage with all audiences. Through skill and care, artists juxtapose unexpected elements and concepts in their work to tell many different stories. **Ongoing** - The Collection Galleries feature rotating installations of the Nasher Museum's extensive holdings of historical art. Eight galleries, as well as the entrance to Wilson Pavilion, are dedicated to the museum's strengths, which represent a brief history of human creativity from different times and parts of the world. Just beyond the entrance, visitors will find the Incubator, a flexible space for rotating

student- and faculty-curated exhibitions. Visitors are invited to return again and again to The Collection Galleries, where Nasher curators continue to refresh the galleries with gems from the collection. The museum's contemporary collection is showcased through rotating exhibitions within a separate pavilion. Works from the contemporary collection create new conversations and connections among historical works in The Collection Galleries. A breakthrough work by New York artist Fred Wilson from 1990, Colonial Collection, anchors the Arts of Africa Gallery. A painting by Kehinde Wiley is on view in the European Art Gallery. **Ongoing** - Nasher Museum Café and Museum Shop. Admission: Yes, but free to Durham residents, courtesy of "The Herald-Sun" newspaper. Hours: Tue.-Sat., 10am-5pm; Thur. till 9pm; & Sun., noon-5pm. Contact: 919/684-5135 or at (www.nasher.duke.edu).

Edenton
Chowan Arts Council/Your Community Arts Center, 504 S. Broad, Edenton. **Ongoing** - The Gallery features art from North East NC artists as well as some from within a 5 hour driving radius. You will find our beautiful waterfront location a pleasant destination as well as the fine art that hangs within our walls. Stained glass, pottery, photography, fiber arts, and painting in various media. We have metal art by Jonathan Bowling and Woodrow Slade, various forms of art by Christine Henninger, oils by Jane Perry, wood art by several local artist. You will find your visit to Edenton enjoyable and the Gallery a delight to your artist senses. Hours: Mon.-Fri., 11am-4pm & Sat.-Sun., 10am-2pm. Contact: 252/482-8005 or at (www.chowanarts.com).

Elizabeth City
Arts of the Albemarle, a regional arts partner serving Pasquotank, Camden and Gates Counties of NC, The Center, 516 East Main Street, (corner of Main & Poindexter Streets), Elizabeth City. **Ongoing** - The Jacquelin Jenkins Gallery and The 516 Gallery, are home to over 250 artists, craftsmen, photographers, potters, fiber artists and jewelers. The AoA at "The Center" hosts solo and shared exhibits once a month followed by opening receptions during Downtown Elizabeth City's First Friday ArtWalk each month, as well as workshops with some of our exhibiting and visiting artists. These workshops are open to members and non-members. Admission: Free. Hours: Mon.-Sat., 10am-5pm. Contact: Katie Murray, Executive Director (kmurray@artsaoa.com) or Barbara Putnam, Gallery Manager (bputnam@artsaoa.com). Both can be reached at 252/338-6455 or at (www.artsaoa.com).

Fayetteville
Cape Fear Studios, Inc., 148-1 Maxwell Street, Fayetteville. **Through Jan. 10** - "Annual Member Exhibit." This exhibit features the work of our member artists. Cape Fear Studios is a non-profit artists co-op in historic downtown Fayetteville that has been serving our community for over 33 years. Our mission is to involve, educate, and enrich Cumberland County and surrounding communities with the opportunity to create and freely view art. We invite you to visit our main gallery and retail gallery to find beautiful paintings, photographs, sculptures, pottery, wood and glass art, and fine jewelry by local artists. We present quality exhibits at no cost to the public, and offer educational opportunities to the community through workshops, classes, and mentoring. Come visit CFS and discover our versatility and variety. **Ongoing** - New Gallery exhibit every 4th Friday of the month. We are a nonprofit cooperative of 30 local artist (always looking for new members) creating 2D & 3D art. Our Gallery displays exhibits of visiting artist's work as well as our own exhibits with individual studios where member artists create fantastic works of art onsite. The Gallery show is free of charge and the public is welcome to watch the artists at work. Group and individual classes in a variety of media are ongoing. Reg. Hours: Mon.-Fri., 11am-5pm & Sat., 10am-4pm. Contact: 910/433-2986, e-mail to (capefeartudios@capefeartudios.com) or at (www.capefeartudios.com).

Ellington-White Contemporary Gallery, 113 Gillespie Street, Fayetteville. **Through Jan. 6** - Featuring an exhibit of works by Ukrainian artist Oleksii Koval, with support from the Arts Council of Fayetteville/Cumberland County the Ellington-White Community Development Corporation (EWCCD). Koval was born and raised in Kiev, Ukraine where he attended the Republican School of Art, and the National Academy of Fine Arts and Architecture. Upon graduation Koval explored many different mediums from



Work by Ren Dillard

painting, frescos, mosaics, ornaments and drafts of stained-glass windows. **Jan. 14 - Mar. 04** - "Common Roots: Many Branches," in collaboration with the Rosenthal Gallery at FSU and Ellington-White Contemporary Gallery. A reception will be held on Jan. 14, from 3-5pm. "Common Roots" is a visual arts exhibition featuring over seventy-five works of art in a variety of creative media from eighteen current and former HBCU visual art faculty members and alumni students who are now professional artists. The artists represented are members of the National Alliance of Artists from Historically Black Colleges and Universities (NAAHBCU). Their images and related thoughts are about life, family, contemporary tropes of racial identity and historical memory, past, present, and future, or anything within their visual practice. **Ongoing** - A visual arts venue for emerging and professional artists with exhibitions of original art and events that reflect and respond to cultural arts diversity. Hours: Wed.-Sat., 11am-4pm. Contact: 910/483-1388 or at (http://www.ellington-white.com).

Rosenthal Gallery, 1200 Murchison Road, Fayetteville State University, Fayetteville. **Jan. 14 - Mar. 04** - "Common Roots: Many Branches," in collaboration with the Rosenthal Gallery at FSU and Ellington-White Contemporary Gallery. A reception will be held on Jan. 14, from 3-5pm. "Common Roots" is a visual arts exhibition featuring over seventy-five works of art in a variety of creative media from eighteen current and former HBCU visual art faculty members and alumni students who are now professional artists. The artists represented are members of the National Alliance of Artists from Historically Black Colleges and Universities (NAAHBCU). Their images and related thoughts are about life, family, contemporary tropes of racial identity and historical memory, past, present, and future, or anything within their visual practice. Hours: Mon.-Fri., 9am-5pm. Contact: 910/630-7107.

The Art Gallery @ FTCC, 2817 Fort Bragg Road, FTCC, General Classroom Building (GCB) 221, Fayetteville Technical Community College, Fayetteville. **Ongoing** - The Art Gallery at FTCC displays exhibitions each semester that feature the artwork of students, faculty, and outside artists. Exhibitions are free and open to the public to enjoy. Hours: call for hours or connection to virtual exhibit. Contact: Dennis Johnson, Dept. Chair, by e-mail at (johnsoden@fatytechcc.edu) or call 910/678-0092.

Frisco
Frisco Native American Museum, 53536 North Carolina Hwy 12, Frisco. **Ongoing** - The museum contains a nationally recognized collection of Native American artifacts, exhibits and natural history displays. Galleries filled with native art include information on Native Americans across the United States, as well as artifacts from the first inhabitants of Hatteras Island. Designated as a North Carolina Environmental Education Center and a Historic Albemarle Tour site, the museum also includes several acres of nature trails winding through a lush maritime forest. Admission: Yes. Hours: Tue.-Sun., 10:30-5pm or by appt. (off season: Sat. & Sun. only). Contact: 252/995-4440 or at (nativeamericanmuseum.org).

Fuquay-Varina
Fuquay-Varina Arts Center, 123 E. Vance Street, Fuquay-Varina. **Ongoing** - The Art Center contains a theater, art gallery, classrooms and dance studio. Gallery exhibits generally will change every six to seven weeks. Hours: Mon.-Fri., 9am-5pm & Sat., 10am-5pm. Contact: 919/567-3920 or at (fvarts.org).

Gastonia
Arts on Main Art Center, 212 W Main Avenue, at the intersection of Main and South, formerly the historic Citizens National Bank, Gastonia. **Ongoing** - Home of Gaston County Art Guild and we offer a fine arts gallery, gift shop, 18

working studio spaces and classroom areas. Hours: Tue.-Thur., 11:30am-5:30pm and Fri.-Sat., 11am-7pm. Contact: 704/865-4224 or at (www.gastoncountyartguild.com).

Goldsboro
Arts Council of Wayne County, 2406 E. Ash Street, Goldsboro. **Ongoing** - The Art Market is located on the second floor of the Arts Council of Wayne County building. We represent approximately 50 NC based artists including potters, jewelry designers, wood turners, painters and writers. Hours: Mon.-Fri., 9am-7pm & Sat., 11am-2pm. Contact: 919/736-3300 or at (www.artsinwayne.org).

Greensboro Area
Open Air Market, corner of South Elm & MLK in downtown Greensboro. **First Fri. of every month, 4-9pm** - "Indie Market," a place where local artists and crafts people can come together to offer handmade and vintage goods.

African American Atelier & Bennett College for Women Gallery, Greensboro Cultural Center, 200 N. Davie Street, Greensboro. **Ongoing** - Featuring works by local, regional and national African American artists. Hours: Tue.-Sat., 10am-5pm; Wed., till 7pm & Sun., 2-5pm. Contact: 336/333-6885.

GreenHill, a space for NC art, 200 North Davie Street, Greensboro Cultural Center, Greensboro. **Through Feb. 15** - "43rd annual WINTER SHOW". The exhibit features works by emerging and established artists from across the state. The annual exhibition constitutes a comprehensive survey of contemporary works in all mediums, including paintings, sculpture, photography, ceramics, jewelry, wood, and fiber works. Extended "Winter Show" hours: Tue., Thur., & Fri., noon-5pm. Wed., noon-7pm. & Sat., 10am-5pm. Hours: Wed., noon-7pm; Tue., Thur. & Fri., noon-5pm; and Sat., 10am-5pm. Contact: 336/333-7460 or at (www.greenhillnc.org).

Guilford Native American Art Gallery, Greensboro Cultural Center, 200 N. Davie St., Greensboro. **Ongoing** - Featuring works by Carolina's Native Americans. Hours: Tue.-Sat., 10am-5:30pm. Contact: 336/273-6605.

NC A&T State University Galleries, 1601 E. Market Street, Dudley Building, NC A&T State University, Greensboro. **Ongoing** - The Matlye Reed African Heritage Collection seeks to educate people about the culture, history and accomplishments of African societies and peoples of African descent. It achieves this through the development of exhibits drawn from its extensive collection of African artifacts, which represent a cross-section of African cultures from over thirty-five countries. The collection is made up of fine examples of African material culture including sculptures, masks, figures, household implements, musical instruments, and textiles. The modern collection includes works from Nigeria, Ghana, Ethiopia, Haiti and elsewhere in the African Diaspora. Hours: Tue.-Fri., 10am-5pm & sat., 1-5pm. Contact: 336/334-3209.

Revolution Mill, 1250 Revolution Mill Drive, Greensboro. **Gallery 1250, Ongoing** - "Triple Visions: works by Jan Lukens, Michael Northuis and Roy Nydorf." Hours: Mon.-Fri., 11am-6pm, select evening + weekend hours. Contact: (www.janlukens.com).

The Center for Visual Artists Greensboro, second floor of the Cultural Arts Center, 200 North Davie St., Greensboro. **Now** - View the online gallery at this link (https://www.greensboroart.org/online-gallery-new). **Ongoing** - Featuring works by member artists from throughout the greater Greensboro area. Hours: Tue.-Sat., 10am-5pm; Weds. till 7pm; & Sun., 2-5pm. Contact: 336/333-7485 or at (www.greensboroart.org).

Weatherspoon Art Museum, University of North Carolina - Greensboro, Cone Building, Tate and Spring Garden Streets, Greensboro. **2nd Floor: The Bob & Lissa Shelley McDowell Gallery, Through Apr. 8** - "Gilded: Contemporary Artists Explore Value and Worth". Gilded features the work of Radcliffe Bailey, Larissa Bates, William cordova, Angela Fraleigh, Gajin Fujita, Nicholas Galanin, Liz Glynn, Shan Goshorn, Sherin Guirguis, Titus Kaphar, Hung Liu, James Nares, Ronny Quevedo, Shinji Turner-Yamamoto, Danh Vo, Stacy Lynn Waddell, and Summer Wheat. **2nd Floor, Gallery 6, Through Jan. 7** - "Allora & Calzadilla | The Great Silence". The humans use Arecibo to look for extraterrestrial intelligence. Their desire to make a connection is so strong that they've created an ear capable of hearing across the universe. But I and my fellow parrots are right here. Why aren't they interested in listening to our voices? So begins artists' Allora & Calzadilla's poetic video, The Great Silence. Narrated by an endangered Puerto Rican parrot living near the world's largest radio telescope at

continued on Page 43

NC Institutional Galleries

continued from Page 42

the Arecibo Observatory, this eloquent film winds its way in just 16 minutes through musings on life and death, communication and misunderstanding, myth and science. **1st Floor: Weatherspoon Atrium Mural, Ongoing** - "Pause and Breathe, We Got This," a mural by Sheena Rose. A homecoming is in the works. The Weatherspoon is excited to announce its commission of a major new artwork by artist Sheena Rose, MFA '16. A multidisciplinary artist working in animation, drawing, painting, and performance, Rose's vibrant and energetic work is at once anchored in her Caribbean heritage and expansive in its explorations of culture and human experience. **Lobbies** - Featuring works of art complementing current gallery exhibitions which are rotated in the atrium and public areas throughout both floors of the gallery. Tom Otterness' site-specific work, "The Frieze" is permanently installed in the atrium. **Sculpture Courtyard** - Featuring selections of American sculpture from 1900 to the present from the Weatherspoon Collection and on loan works from contemporary artists. Admission: Free. Hours: Tue.-Wed. & Fri.-Sat., from 10am-5pm and Thur., 10am-8pm. Contact: 336/334-5770 or at (http://weatherspoon.uncg.edu/).

Greenville
Emerge Gallery & Art Center, 404 S. Evans St., Greenville. **Ongoing** - Featuring works in a variety of media by students, faculty, alumni (East Carolina University) and local artists. Hours: Tue.-Fri., 10am-9pm; Sat., 10am-4pm & Sun., 1-4pm. Contact: 252/551-6947 or at (www.emergegallery.com).

Greenville Museum of Art, 802 South Evans Street, Greenville. **Commons and West Wing Galleries, Through Jan. 21** - "Scott Avett: After the Fact," a solo exhibition spanning over a decade of the artist's work, including large-scale oil paintings and prints. Internationally recognized as a member of the Grammy-nominated, folk-rock band The Avett Brothers, Scott Avett (born 1976, Cheyenne, WY; lives in Concord, NC) has been a working artist, focusing on painting and printmaking, since he earned a BFA in studio art from East Carolina University in 2000, the same year he founded the band with his brother Steve. **The Francis Speight and Sarah Blakeslee Gallery, Ongoing** - IS dedicated to the work of these two artists. Speight was born in Bertie County, North Carolina, and moved back to Greenville to teach at East Carolina University after spending a majority of his career at the Pennsylvania Academy of Fine Arts. Blakeslee was born in Illinois and met Speight at the Academy as a student. The couple lived outside of Philadelphia until moving to Greenville in 1961. **The Kenneth Noland Gallery, Ongoing** - Celebrates the art and legacy of Black Mountain College, an innovative liberal arts college that operated between 1933 and 1957. Kenneth Noland, born in Asheville in 1924, attended Black Mountain College on the G. I. Bill from 1946 to 1948. He studied under Josef Albers and Ilya Bolotowsky, who introduced him to the work of artists interested in geometry and color. **The Rachel Maxwell Moore Art Foundation Gallery, Ongoing** - Features rotating works purchased for the Museum by the foundation. Rachel Maxwell Moore was a leading civic figure and arts advocate in Greenville, and was central to the founding of the Museum's predecessor in 1939. She established the Rachel Maxwell Moore Art Foundation in 1963, and before she passed away in 1964, bequeathed funds to the foundation for the sole purpose of purchasing works of art for the Museum's permanent collection. **Ongoing** - GMoA has a strong collection of North Carolina pottery, and especially from Jugtown Pottery in Seagrove, North Carolina. Jugtown Pottery was opened by Jacques and Juliana Busbee in 1921. They were influential at Jugtown and elsewhere in Seagrove by introducing local North Carolina potters to international ceramic styles and glazes. Much of our pottery collection was given to the Museum by Mrs. Lind-say Savage in 1948 and Dr. James H. Stewart in the 1980s. Admission: Free. Hours: Tue.-Sat., 10-4:30pm. Contact: 252/758-1946 or at (www.gmoa.org).

Highlands
The Bascom, a center for the visual arts, 323 Franklin Rd., covered bridge entrance at the end of Main Street, Highlands. **Horst Winkler Sculpture Trail, Through Apr. 22** - "Outdoor/ Public Sculpture," in Partnership with The Village Green & the WCU Sculpture Trail. Each work is installed April of 2022 and will be on display on our 6 acre campus for one year. This year's featured artists include: Michael Austin, Jonathan Forrence, Kyle V Lusk, Beau Lyday, and Shawnaizja Simmons. **Education Gallery, Ongoing** - The Bascom offers our students and instructors an opportunity to display their creative works from workshops and classes. The perspectives of these talented individuals reveal self-expression, cultural awareness and technical discipline. These ongoing displays expose the viewer to the analysis, invention, exploration and decision making processes used by students during the development of ideas into a work of art. Hours: Tue.-Sat., 10am-5pm. Contact: 828/526-4949 or at (www.thebascom.org).

High Point
Theatre Art Galleries, High Point Theatre, 220 East Commerce Avenue, High Point. **Main Gallery, Through Jan. 6** - "An Evolution: A Retrospective of artist John Gall." This show will look back over Gall's illustrious career. **Upstairs Gallery, Through Jan. 6** - "Current Expressions: NC A&T State University Art Faculty Exhibit," contains acrylic, oil and pastels, by eight art faculty members. **Halfway Gallery, Through Jan. 6** - "Sneak Peek: TAG Moves to Congdon Yards." It will highlight artist renderings for TAG's new 11,000-square-foot space which will include classrooms and galleries and provide space for hands-on learning. **Kaleidoscope Gallery, Through Jan. 6** - "TAG's Annual Elementary School Exhibit," will include art from 19 local schools including: High Point Christian Academy, Westchester Country Day School, Hopewell Elementary, The Piedmont School, Nathanael Greene Elementary, Murphy Traditional Academy, Sedgfield Elementary, Oak View Elementary, Northern Elementary, Montieu Academy of Technology, High Point Friends School, Doris Henderson Newcomers School, Union Hill Elementary, Johnson Street Global, Shadybrook Elementary, Kirkman Park, Florence Elemen-

Hickory
Full Circle Arts, 42-B Third Street NW, Hickory. **Ongoing** - Featuring works by member artists in a variety of mediums. Full Circle Arts is a not-for-profit educational organization whose mission is to encourage public appreciation and education for the arts. Hours: Wed.Fri., 11am-5pm & Sat., 10am-2pm. Contact: 828/322-7545 or at (www.fullcirclearts.org).

Marshall
Flow Gallery, 14 S. Main St., Marshall. **Ongoing** - Flow is a cooperative gallery owned, operated and curated by artists, offering for sale the best of local and regional crafted objects and arts, traditional and contemporary. Hours: Tue.-Sat., 10am-4pm or by appt. Contact: 828/649-1686 or at (www.flowmarshall.com).

Marshall
Mars Hill
Mars Landing Galleries, 37 Library Street, Mars Hill. **Ongoing** - Mars Landing Galleries is a standout gallery for the works of artists and makers nestled in and around the Blue Ridge Mountains. Each exhibit space is curated as a solo-show, in an effort to provide viewers ample space for contemplation, connection, and ultimate appreciation of exquisite works not readily displayed locally. Hours: Wed.-Sat., 11am-5 or by appt. Contact: 828/747-7267.

Marshall
Marshallville Museum and Cultural Center, 201 North Elm Street, Marshallville. **Ongoing** - Featuring paintings by local artist Mary Erickson. Other well known artists from Marshallville include Hooper Turner, Sally Griffin, Richard Smith,

Carolina-based artist and 2019 MacArthur Fellow Mel Chin, commissioned to accompany The Mint Museum's exhibition Connecting the World: The Panama Canal at 100. In lieu of making an additional artwork regarding the manmade canal, the artist created a work that focuses on the oceans it connects. Instead of expressing the sea in symbolic form, Chin created two unique cinematic portraits, one of the Atlantic and one of the Pacific Oceans, utilizing animated visualization of oceanographic data. Because the research is vast and diversified, the artist sought a format for creativity and collaboration, looking to engage scientists/historians to work with him and to have their inquiry, or area of expertise, developed into a unique film. **Ongoing** - "Discover Folk Art: Unique Visions by Southern Self-taught Artists". Explore re-creations of artist work environments, including a school bus and a barn, family activity stations, more than 250 folk art objects, interactive touch screens and more. Free family guides available at check-in. **Little Hands, Big Hands Gallery, Ongoing** - "Little Hands, Big Hands". Younger visitors can be imaginative through creative exploration and play. Includes a puppet theater, mini art gallery, giant reading throne and more. **Objects Gallery, Ongoing** - "American Art Pottery": From the Museum's Moody Collection and "Born of Fire: Glass from the Museum's Luski Collection". Admission: Free. Hours: Wed.-Sat., 10am-4pm & Sun., 1-4pm. Contact: 828/327-8576 or at (http://hickoryart.org/).

Hiddenite
Hiddenite Arts & Heritage Center, 316 Hiddenite Church Road, Hiddenite. **Ongoing** - The Mission of the Hiddenite Arts & Heritage Center is to serve and promote the talented local and regional artists and craftspeople at The Lucas Mansion and the Educational Complex. The Center endeavors to connect the public with the rich arts and cultural and natural heritage of the northwest NC region by making quality arts and heritage programming accessible for all. Additionally, the Center will build upon its role as the Alexander County Visitor Center highlighting the many qualities of Alexander County. The Center will also strive to improve its offerings at the Educational Complex including performing arts, visual arts, literary arts, pottery and quilting. Hours: Mon.-Fri. 10am-4:30 & Sat., 10am-3pm. Contact: 828/632-6966 or at (hiddenitearts.org).

Highlands
The Bascom, a center for the visual arts, 323 Franklin Rd., covered bridge entrance at the end of Main Street, Highlands. **Horst Winkler Sculpture Trail, Through Apr. 22** - "Outdoor/ Public Sculpture," in Partnership with The Village Green & the WCU Sculpture Trail. Each work is installed April of 2022 and will be on display on our 6 acre campus for one year. This year's featured artists include: Michael Austin, Jonathan Forrence, Kyle V Lusk, Beau Lyday, and Shawnaizja Simmons. **Education Gallery, Ongoing** - The Bascom offers our students and instructors an opportunity to display their creative works from workshops and classes. The perspectives of these talented individuals reveal self-expression, cultural awareness and technical discipline. These ongoing displays expose the viewer to the analysis, invention, exploration and decision making processes used by students during the development of ideas into a work of art. Hours: Tue.-Sat., 10am-5pm. Contact: 828/526-4949 or at (www.thebascom.org).

High Point
Theatre Art Galleries, High Point Theatre, 220 East Commerce Avenue, High Point. **Main Gallery, Through Jan. 6** - "An Evolution: A Retrospective of artist John Gall." This show will look back over Gall's illustrious career. **Upstairs Gallery, Through Jan. 6** - "Current Expressions: NC A&T State University Art Faculty Exhibit," contains acrylic, oil and pastels, by eight art faculty members. **Halfway Gallery, Through Jan. 6** - "Sneak Peek: TAG Moves to Congdon Yards." It will highlight artist renderings for TAG's new 11,000-square-foot space which will include classrooms and galleries and provide space for hands-on learning. **Kaleidoscope Gallery, Through Jan. 6** - "TAG's Annual Elementary School Exhibit," will include art from 19 local schools including: High Point Christian Academy, Westchester Country Day School, Hopewell Elementary, The Piedmont School, Nathanael Greene Elementary, Murphy Traditional Academy, Sedgfield Elementary, Oak View Elementary, Northern Elementary, Montieu Academy of Technology, High Point Friends School, Doris Henderson Newcomers School, Union Hill Elementary, Johnson Street Global, Shadybrook Elementary, Kirkman Park, Florence Elemen-

Hickory
Full Circle Arts, 42-B Third Street NW, Hickory. **Ongoing** - Featuring works by member artists in a variety of mediums. Full Circle Arts is a not-for-profit educational organization whose mission is to encourage public appreciation and education for the arts. Hours: Wed.Fri., 11am-5pm & Sat., 10am-2pm. Contact: 828/322-7545 or at (www.fullcirclearts.org).

Marshall
Flow Gallery, 14 S. Main St., Marshall. **Ongoing** - Flow is a cooperative gallery owned, operated and curated by artists, offering for sale the best of local and regional crafted objects and arts, traditional and contemporary. Hours: Tue.-Sat., 10am-4pm or by appt. Contact: 828/649-1686 or at (www.flowmarshall.com).

Marshall
Mars Hill
Mars Landing Galleries, 37 Library Street, Mars Hill. **Ongoing** - Mars Landing Galleries is a standout gallery for the works of artists and makers nestled in and around the Blue Ridge Mountains. Each exhibit space is curated as a solo-show, in an effort to provide viewers ample space for contemplation, connection, and ultimate appreciation of exquisite works not readily displayed locally. Hours: Wed.-Sat., 11am-5 or by appt. Contact: 828/747-7267.

Marshallville Museum and Cultural Center, 201 North Elm Street, Marshallville. **Ongoing** - Featuring paintings by local artist Mary Erickson. Other well known artists from Marshallville include Hooper Turner, Sally Griffin, Richard Smith,

tary, Jones Elementary and Lindley Elementary. Hours: Tue.-Fri., noon-5pm. Contact: 336/887-2137 or at (www.tagart.org).

Hillsborough
The HAC Gallery, Hillsborough Arts Council, 102 North Churton Street, across the street from the Wooden Nickel, Hillsborough. **Ongoing** - Offers a venue for emerging and mid-career artists to show and sell their work. Hours: Wed.-Sat., noon-4pm. Contact: 919/643-2500 or at (www.hillsboroughartsCouncil.org).

Hudson
Red Awning Gallery at The HUB Station Arts Center, 145 Cedar Valley Road, Hudson. **Ongoing** - An 80-year-old, former school campus has been transformed by the Town of Hudson into a 21st century hub for business development and artistic creation and enjoyment. The Town chose to blend the past with the present as they envisioned the future for residents and visitors. We invite you to visit HUB Station - former Hudson School - a classical structure and repurposed treasure celebrating the vitality of community through arts and business. Gallery hours: Wed.-Fri., noon-5pm & Sat., 10am-2pm. Contact: 828/726-8871 or at (https://www.thehubstation.com/).

Kings Mountain
Southern Arts Society Gift Shop & Gallery, 301 N. Piedmont Ave. (NC 216), located in the old Southern Railway Depot at the corner of Battleground Ave and N. Piedmont Ave in the Kings Mountain Art Center, Kings Mountain. **Ongoing** - Exhibits, gift shop & classes. Hours: Tue.-Sat., 10am-2pm and by appt. Contact: 704/739-5585, e-mail at (southernartsociety@gmail.com) or at (www.southernartsociety.org) and Facebook.

Kinston
Community Council for the Arts, 400 N. Queen Street, Kinston. **Ongoing** - The Community Council for the Arts is the regional center unifying community ties through exposure to the arts and providing rich cultural experiences while promoting tourism, economic development, and educational opportunities for all. **Ongoing** - Shop the Art Market - Featuring paintings, pottery, jewelry, glassware, baskets, textiles, soaps, quilts, woodwork & more - always changing. Hours: Tue.-Fri., 10am-6pm & Sat., 10am-4pm. Contact: 252/527-2517 or at (www.kinstoncca.com).

Smart Gallery, 210 N Queen Street, Kinston. **Ongoing** - As an art gallery in Kinston, SmartART Gallery promotes and showcases the work of the "smARTist" - artists-in-residence participating in the SmartART Kinston City Project Foundation. Our gallery provides an inviting and welcoming space for the public to buy and admire these artists' works. By providing a space in which to display their latest pieces, artists appreciate their role in sharing their creative aspirations with a wider audience. Hours: Thur.-Sat., 2-6pm & Sun. 1-4pm. Contact: 252/933-9072 or e-mail at (smartgallery2019@gmail.com).

Lumberton
Inner Peace Center for the Arts, 700 N. Roberts Avenue, Lumberton. **Ongoing** - We are an art gallery designed to educate, enlighten, enrich and entertain patrons of all ages while providing leadership and support to advance the visual and performing arts in our community. Hours: Wed.-Fri., 11am-5pm. Contact: 910/733-1046 or at (www.ipcars.com).

Marshall
Flow Gallery, 14 S. Main St., Marshall. **Ongoing** - Flow is a cooperative gallery owned, operated and curated by artists, offering for sale the best of local and regional crafted objects and arts, traditional and contemporary. Hours: Tue.-Sat., 10am-4pm or by appt. Contact: 828/649-1686 or at (www.flowmarshall.com).

Mars Hill
Mars Landing Galleries, 37 Library Street, Mars Hill. **Ongoing** - Mars Landing Galleries is a standout gallery for the works of artists and makers nestled in and around the Blue Ridge Mountains. Each exhibit space is curated as a solo-show, in an effort to provide viewers ample space for contemplation, connection, and ultimate appreciation of exquisite works not readily displayed locally. Hours: Wed.-Sat., 11am-5 or by appt. Contact: 828/747-7267.

Marshallville Museum and Cultural Center, 201 North Elm Street, Marshallville. **Ongoing** - Featuring paintings by local artist Mary Erickson. Other well known artists from Marshallville include Hooper Turner, Sally Griffin, Richard Smith,

Frank Faulkner, Louise Napier, and Stewart Allen. Hours: Mon.-Thur., by appt. only; Fri.-Sat., 10am-4pm; & Sun. 1-4pm. Contact: 704-624-6214 or at (http://mmcc1893.com/index.html).

Mooreville
Depot Visual Arts Center, 103 West Center Ave., Mooreville. **Ongoing** - MAGical Gallery shop, a great source for unique gifts. Hours: Tue.-Fri., noon-4pm & Sat., 10am-2pm. Contact: 704/663-6661 or at (www.MAGart.org).

Morganton
KATZ Arts Collective, 116 W. Union Street, Morganton. **Ongoing** - It is a collective of artists, both online and in-house. It operates as a non-profit; any money left over after expenses goes back into the cooperative. Many different specialties including weaving, painting, photography, pottery, sculpture, and more are represented at the KATZ. Included in its amenities are a free children's area, display galleries and shelves, rental studios, and an event space. Hours: N/A. Contact: visit us on Facebook (https://www.facebook.com/thekatzartcollective) or e-mail us at (thekatzartcollective@gmail.com).

New Bern
Bank of the Arts, Craven Arts Council, 317 Middle Street, New Bern. **Main Gallery, Through Jan. 31** - "30 Years Later", an exhibition of works by Jan Francoeur and Carol Tokarski. A reception will be held on Dec. 9, from 5-8pm, during the downtown New Bern ArtWalk. **Director's Gallery, Through Feb. 28** - "Annual Valentine Fund-raiser," featuring cards for sale made by local students. Hours: Tue.-Sat., 10am-4pm. Contact: 252/638-2577 or at (www.cravenarts.org).

Community Artists Gallery & Studios, Inc., 504 South Front Street, New Bern. **Ongoing** - We serve Craven, Pamlico, and Jones counties. Operated by member artists themselves on an exclusively volunteer basis, it's a great place to discover distinctive, affordable art for your home or office--or to find a truly unique gift. Visit our Gallery and Studios pages to see what's currently on exhibit--and on our easels! Community Artists Gallery & Studios supports working studio space for fifteen artists and exhibits nearly a dozen additional artists at any given time. Our members are engaged in creating jewelry, photography, weaving, found object art, sculpture, ceramics, digital art, watercolor, oil, baskets, stained glass, and acrylic paintings. Hours: Tue., Thur., Fri., & Sat., 10am-4pm. Contact: 252/571-8566 or visit (www.communityartistsgallery.org).

NC Institutional Galleries

continued from Page 43

Hours: Tue.-Sat., 10am-6pm & Sun., 1-4pm. Contact: 828/668-1100 or at (<http://arrowhead-art.org/>).

Pembroke

A.D. Gallery, University of NC at Pembroke, Locklear Hall, 1 University Dr, Pembroke. **Ongoing** - The A.D. Gallery is sponsored by the Art Department of the University of North Carolina at Pembroke. Serving the university and local community, the gallery provides a venue for student and faculty work, as well as that of local, regional, national and international artists. The gallery helps fulfill the department's goal of providing outstanding educational opportunities for its students by bringing quality visual arts to the university and the community at large. Hours: Mon.-Fri., 9am-6pm. Contact: e-mail to (joseph.begnaud@uncp.edu) or visit (www.uncp.edu/departments/art/ad-gallery).

The Museum of the Southeast American Indian, Old Main (first floor) at the University of North Carolina Pembroke, 1 University Drive, Pembroke. **Through Mar. 31** - "The 9/9 Native South Art Exhibit," featuring art by Southeastern Native artists. Awards will be given to the top three works. **Ongoing** - As part of the Southeast American Indian Studies Program at UNC Pembroke, The Museum of the Southeast American Indian maximizes the capacity of the University to address the complex historical, cultural and contemporary issues facing American Indian communities in North Carolina and the American Southeast. The Museum's cross-disciplinary collaborations greatly enhance the University's programs of research, service, outreach and instruction. The Museum is a multi-faceted museum and resource for scholarly research and community outreach. While the Museum contains exhibits of authentic Indian artifacts, arts and crafts from Indian communities all over the Americas, our primary focus is on tribes from the American Southeast. Many items come from North Carolina Native communities, with special emphasis on Robeson County Indian people. Specific focus is placed on the largest North Carolina tribe, the Lumbee, but our outreach activities have extended into Virginia and South Carolina with plans for further outreach throughout the Southeast. Hours: Mon.-Fri., 9am-5pm. We typically close for lunch from noon-1pm. Contact: call 910/521-6282 or e-mail to (nativemuseum@uncp.edu).

ALTERNATE ART SPACES - Pembroke **Artist Market Pembroke**, at the UNCP Entrepreneurship Incubator, 202 Main Street, Pembroke. **2nd Sat. every month** - Featuring handmade art and jewelry by local artists. Hours: 10am-4pm. Contact: 910/775-4065.

Raleigh

Collective Arts Gallery & Ceramic Supply, 8801 Leadmine Road, Suite 103, Raleigh. **Ongoing** - Featuring works by local and nationally renowned artists on permanent exhibit. Hours: Tue.-Fri. 11am-7pm & Sat., 10am-6pm. Contact: 919/844-0765.

Diamante Arts & Cultural Center, 5104 Western Blvd., Suite B, Raleigh. **Ongoing** - The Diamante Arts & Cultural Center is a non-profit (501c3), a community grounded, arts and culture organization dedicated to the preservation, development, and promotion of the culture, heritage, and artistic expressions of the diverse Latino/Hispanic population in North Carolina. Diamante Arts and Cultural Center, the oldest Latino/Hispanic Arts and Culture organization in North Carolina, is celebrating 25 years of service. Through its programs and activities, it reaches more than 16,000 people per year. Recently, Diamante launched the Latino Artists Database, which collects information on Latino/x, and Hispanic artists in North Carolina. The information will be used to build and share opportunities for Latino artists throughout the state. Latino artists may add their information by visiting (bit.ly/Diamante-database). Hours: Tue.-Fri., 11am-5pm. Contact: 919/852-0075 or at (www.diamanteacc.org).

Gregg Museum of Art & Design, The Historic Chancellor's Residence, NC State University, located at 1903 Hillsborough Street, Raleigh. **Black/Sanderson Gallery, Jan. 12 - July 23** - "True Likeness," presents an exhibition of contemporary portraits from diverse makers in a variety of media including video, photography, painting, collage, installation, sculpture, printmaking, and drawing. Artists, some familiar, others more on the fringe of the art world, hail from all over the United States. Their own identities, and those presented through their works, provide a snapshot of who we are as a country. As the exhibition took shape over the last few years, as

overt and coded hate speech became congruent with one of the most divisive elections of our time, it became apparent that highlighting and celebrating diversity was paramount. **Historic Residence, Ongoing** - One of NC State University's most historic buildings is now the permanent home of the Gregg Museum of Art & Design. The Historic Chancellor's Residence, located at 1903 Hillsborough Street, along with a 15,000 sq. ft. addition, increases the museum's visibility while significantly adding to its exhibition and programming space. Hours: The Gregg Museum is suspending the need for timed entry reservations. Hours: Tue.-Sat., 10am-5pm. The Gregg does ask that larger groups (15+) call ahead at (919) 515-3503, to avoid crowding in the galleries. Contact: Zoe Starling, Curator of Education at 919/513-7244 or at (<https://gregg.arts.ncsu.edu/>).

North Carolina Museum of Art, 2110 Blue Ridge Road, Raleigh. **Through Jan. 23** - "A Modern Vision: European Masterworks from The Phillips Collection," featuring more than 50 paintings by iconic artists from The Phillips Collection's world-renowned holdings. "A Modern Vision" brings masters famous for their depictions of light, color, and modern life to the NCMA, including Paul Cézanne, Edgar Degas, Vincent Van Gogh, Wassily Kandinsky, Edouard Manet, Amadeo Modigliani, Berthe Morisot, Pablo Picasso, Maria-Helena Vieira Da Silva, and more. "This fall the North Carolina Museum of Art will celebrate two important museum collections established in the twentieth century," said Museum Director Valerie Hillings. "We are hosting this special exhibition of works of art from our country's first museum of modern art, while debuting our own reimagined collection, which was the first public art collection funded with a state appropriation. The iconic works of art in "A Modern Vision", presented together with the new vision of the "People's Collection", will create an unforgettable experience for our visitors." **Through Feb. 26** - "Powers Concealed: Egúngúns from Africa and America," showcases egúngúns, created with layers of sumptuous, paneled fabrics sourced locally and globally, that typically appear at annual festivals to honor the past and seek blessings for the future. The exhibition will feature a Nigerian Yorùbá ensemble from the 1930s in the NCMA's collection alongside a newly commissioned egúngún titled Baba Eleko and presented by Babatunde Akinsegun, Alagba, or hereditary chief of egúngún at Oyotunji Village in South Carolina. **East Building, Level B, Joyce W. Pope Gallery, Through Feb., 5** - "Start Talking: Fischer/Shull Collection of Contemporary Art". This exhibition features selected pieces from an exceptional promised gift to the NCMA from the collection of Hedy Fischer and Randy Shull. Amassed over the past three decades and still ongoing, the collection includes seminal works by Abraham Cruzvillegas, Vanessa German, Trenton Doyle Hancock, Graciela Iturbide, Pope, L., Tina Modotti, Gabriel Rico, Alison Saar, Hank Willis Thomas, Nari Ward, and many others. This transformative gift will significantly expand the scope of the People's Collection. It will augment works by artists currently in the collection and add works by artists previously not represented, enabling the Museum to present a comprehensive picture of the many major movements and artists in contemporary art. **Ann and Jim Goodnight Museum Park, Through Mar. 31** - "Fall 2022 Billboards: Ralph Burns". Burns surveys the artist's distinguished black-and-white documentarian style. These photographs capture the intricacies of worship, ritual, and love through an impartial lens. As Burns states, he uses his camera as a tool "to try to understand." In one photo a penitent in Mexico carries the statue of Our Lady of Guadalupe. **Ann and Jim Goodnight East Building, Level B, Video Gallery, Photography Gallery 1 (Julian T. Baker Jr. Gallery) and 2 (Allen G. Thomas Jr. Gallery), Through Feb. 12** - "Outlandish: Photographs by Ralph Burns I Photographs from the Collection of Allen G. Thomas Jr. Using photography from the Museum's collection, this exhibition examines the peculiarity of human experience and expression. In one gallery a photo series by Asheville-based photographer Ralph Burns captures the intricacies of worship, ritual, and love. For decades he followed crowds of devout Elvis fans during their pilgrimages to Graceland. Burns's documentarian style demonstrates a deep understanding of humanness and emotional connection. **Ongoing** - "Break the Mold: New Takes on Traditional Art Making". The exhibit showcases contemporary artists who use traditional modes of art making and crafting to tackle timely subject matter. Innovative takes on embroidery, ceramics, quilting, furniture, interior design, and fashion accessories serve to explore diverse topics such as gender assumptions and inequalities, prison reform, racial justice, memory, and loss, as well as how objects transmit and transform social and cultural history. This show features 25 contemporary artists, including Sanford Biggers, Elizabeth Brim,

Maria Britton, Julie Cockburn, Rodney McMillan, Rachel Meginnes, Katy Mixon, Gabriel de la Mora, Yasumasa Morimura, Thomas Schmidt, Shinique Smith, and Do Ho Suh, whose artworks are displayed alongside some of their historical predecessors. **Ongoing** - Featuring 10 additional sculptures by Iris Cantor's private collection. **Ongoing** - "John James Audubon's The Birds of America". The state has owned this treasured volume since 1848, but it has never been exhibited. **Ongoing** - The North Carolina Museum of Art has an outstanding permanent collection of more than 5,000 objects spanning antiquity to the present day. On the occasion of the expansion, the Museum has acquired more than 100 new works of art. Representing commissions, gifts, and purchases, the new works encompass important and diverse examples of historic and contemporary art from around the world, and will be installed in the Museum's new building and the surrounding landscape. Highlights include a gift of 28 sculptures by Auguste Rodin, and work by such internationally acclaimed artists as Roxy Paine, Ursula von Rydingsvard, El Anatsui, Jaume Plensa, Jackie Ferrara, Ellsworth Kelly, and David Park, among others. Admission: Yes for some exhibits. Hours: Tue.-Sat., 9am-5pm; Sun., 10am-5pm; & open until 9pm on Fri. Contact: 919/839-6262 or at (www.ncartmuseum.org).

Sertoma Arts Center, 1400 Millbrook Road, located in the heart of Shelley Lake Park, Raleigh. **Ongoing** - Sertoma Arts Center is a fun, creative destination for all ages, offering classes and workshops in painting, drawing, photography, pottery, performing arts, printmaking, jewelry, fibers studio, fitness, and more, along with exhibitions, studio spaces, group support, and community outreach. Sertoma's outreach partners include the North Carolina Arts Council and Wake County Public School System. It is part of a learning community of 11 arts organizations that collaborate to advocate for and improve access to the arts for people with disabilities. This collective is funded in part by the City of Raleigh Arts Commission and the United Arts Council of Raleigh and Wake County. Hours: Mon.-Thur., 9am-10pm; Fri., 9am-1pm; Sat., 10am-5pm; & Sun., noon-5pm. Contact: 919/996-2329 or e-mail to (sertomaartscenter@raleighnc.gov).

ALTERNATE ART SPACES - Raleigh **Duke Energy Center for the Performing Arts**, 2 East South Street, Raleigh. **Ongoing** - The Betty Ray McCain Gallery is nestled within the Duke Energy Center for the Performing Arts, and is the proud home of the North Carolina Artists Exhibition, a collection of work by state artists, selected each year by respected local museum and gallery directors from hundreds of submissions. For info contact Susan Garrity by e-mail at (artistsexhibition@gmail.com). Hours: during performances or call. Contact: call 919/831-6060 for hours and directions.

Rocky Mount

Maria V. Howard Arts Center, Imperial Centre for the Arts and Sciences, 270 Gay Street, Rocky Mount. **Jan. 30 - Apr. 23** - "2023 HANDCRAFT-ED: A Juried Exhibition of Ceramics, Fiber, Glass, Metal, Wood," juried by Susan Fecho, Dean of the School of Visual, Performing and Communication Arts at Barton College, Wilson, NC. Hours: Tue.-Sat., 10am-5pm & Sun., 1-5pm. Contact: 252/972-1163 or at (www.imperialcentre.org/arts).

Rutherfordton

Rutherford County Visual Arts Center & Gallery, 160 N. Main Street, at the intersection of W. Court St., Rutherfordton. **Ongoing** - Offering a changing exhibit of 2D and 3D art including oils, watercolor, scratchboard, calligraphy, fiber, wood, glass, pottery and fine craft by local artists/fine crafters. Hours: Tue.-Sat., 10am-3pm. Contact: 828/288-5009 or at (<http://www.rcvag.com/>).

Salisbury/Spencer

Waterworks Visual Arts Center, 123 E. Liberty St., in the East Square Arts District, located one block East of Main Street, across from the Salisbury Police Station, Salisbury. **Through Jan. 28** - "ART for ALL - I AM: Identity. Stories. Connections," featuring works celebrating artists from across the Carolinas. 55 artists share their unique identities, personal/cultural stories, and connections in our first community art exhibition. Featured artists include: Bethany Bash, Freddie Bell, Lynne Brown, Ann Bourque, Joyce Cavanagh-Wood, Owens Daniels, Nicole Driscoll, Jacqueline Dulin, Shreya Dwibedy, Nina Brode Everson, Carolyn Ford, Deborah Fredette, Adrienne Garnett, Maria Geary, Shanna Glawson, Melissa Graham, Donna Anne Gregory, Seth Holtzman, Shiril Hull, Celia Jarrett, Shady Kinzey, Rachel Lee, Natalia Leigh, Susan Lenz, Isabel Lu, Angela Lubinecky, Trena McNabb, Gillian Maurer, Cindy D. Morgan, Caitlin Morris, Tji Mundy, Jeffrey P. Newell, Sarah Norris, William Parker, McClain Percy, Janet Pingrey, Diane

Podolsky, Patricia Steele Raible, Kayla Reische, Dori Settles, Ron Slack, Marietta Foster Smith, Natacha Sochat, Pamela Sofley, Linda Starr, Phyllis Steimel, Karen Lee Taylor, Catherine Jude Traina, Veronica Vale, Polina Variamova, Rupam Varma, Kate Victory, Sarah White-Harvey, and E. Angelina Woehr. **Ongoing** - At Waterworks, all exhibitions are free to see (donations gladly accepted). The galleries and Museum Store are open Monday-Friday, 10 am-4 pm. An elevator, braille signage, bench seating in all galleries, and wide hallways make the museum accessible to everyone. Visitors can experience the gated sensory garden, as well as sculpture gardens around the building. Waterworks offers three rotating exhibitions a year, K-12 Student exhibitions, and art classes for students ages 18 months to 100. Keep abreast of exhibitions, events, art classes, and new art for sale in the Museum Store. Hours: Mon.-Fri., 10am-4pm, (business hours M-F, 9 am-5 pm). Contact: 704/636-1882 or at (www.waterworks.org).

Seagrove Area

Carolina Bronze Sculpture Garden, Carolina Bridge, 6108 Maple Springs Road, Seagrove. **Ongoing** - The Carolina Bronze Sculpture Garden is a natural and landscaped area overlooking a beautiful 1.25 acre pond. A walking trail loops around the pond with benches and a picnic area along the trail. The Sculpture Garden collection consists of donated and loaned sculptures from emerging and established artists working in all 3D media suitable for the outdoors. There are currently 19 sculptures installed around the pond. The landscaped and natural areas have a focus on NC native plants and trees. As an extension of this park, a sculpture is installed in the downtown area of Seagrove. Hours: Mon.-Fri., 8:30am-4pm. Contact: 336/873-8291 or at (www.cbsculpture-garden.com).

North Carolina Pottery Center, 233 East Avenue, Seagrove. **Ongoing** - Featuring permanent and changing exhibits on the history of North Carolina pottery, "The North Carolina Pottery Tradition" and "Seagrove Area Pottery". The Center also offers information on activities, maps and information about the potteries located in the Seagrove area and across the state. A display of representative works from more than 90 area potteries is also offered. Hours: Tue.-Sat., 10am-4pm. Contact 336/873-8430 or at (www.ncpotterycenter.org).

Seagrove Area Pottery Center (Not the NC Pottery Center), 122 E. Main St., Seagrove. **Ongoing** - The former museum organization was founded twenty-five years ago in Seagrove, and is dedicated to preserving and perpetuating the pottery tradition. We strive to impart to new generations the history of traditional pottery and an appreciation for its simple and elegant beauty. A display of area pottery is now offered in the old Seagrove grocery building. Hours: Mon.-Sat., 9:30am-3:30pm. Contact: 336/873-7887.

STARworks Center for Creative Enterprise, 100 Russell Drive, just seven miles south of Seagrove in Star. STARworks is a project of Central Park NC, a 501-(c)(3) not for profit organization based in rural central North Carolina. The mission of CPNC is to grow a new rural economy based on the sustainable use of the natural and cultural resources of the region. **STARworks Businesses: STARworks Glass** is a public access glass studio that offers rental space for glass artists, classes and workshops for the general public, a resident artist and internship program, and high school and college glass curriculum. In addition to fundraisers like our Pumpkin Patch and Holiday Ornament Sale, STARworks Glass also holds free demonstrations on the second Thursday of each month at Hot Glass Cold Beer. **STARworks Ceramics** uses native NC wild clays to produce clay bodies that are manufactured with a filter press on site. We also sell pottery supplies and equipment. In addition to our STARworks clays, we offer both Highwater and Standard clays, and tools and equipment from Shimpco, Cone Art Kilns, Mudtools, AMACO, Kemper Tools and Orton. **STARworks Clay Studio** offers a residency program for ceramic artists. Our facilities allow for large workshop spaces placed side by side, supporting a collaborative and energetic educational environment. In addition to the residency program, STARworks Clay studio offers classes and workshops for adults. STARworks is also home to **Wet Dog Glass**, the most trusted and dependable equipment maker and consultant for glass artists and craftspeople worldwide. **School House Gallery, Ongoing** - The gallery is filled with a selection of works from artists and artisans alike, bringing hand crafted wares into a new light. From one of a kind tableware crafted from locally mined clay paired with handwoven placemats, to simple yet elegant glass goods designed with our utilitarian ideals in mind, our functional collections are a must have for any home. Our gallery

continued on Page 45

NC Institutional Galleries

continued from Page 44

also features a selection of sculptures that gray the lines between want and need. Whether your desire is to capture an experience with one of our artists or our team, decorate your home with memories of your travels, or to treat yourself and others to a unique handmade gift, we have something for everyone to make your time here unforgettable. Gallery Hours: Mon.-Sat., 9am-5pm. **STARworks Café & Taproom** - Featuring Espresso, Iced & Frozen Coffee, Coffee, Tea, Cocoa, Smoothies, Beer & Wine, Soda, Bottled Water, Snapple, Snacks, and Pastries. And, live music some nights - visit (<https://www.starworksnc.org/cafe-taproom>) for the schedule. Hours: Mon.-Wed., 8am-9pm & Thur.-Sat., 8am-10pm. STARworks General Hours: Mon.-Sat., 9am-5pm. Contact: call 910/428-9001 or at (www.starworksnc.org).

Siler City

North Carolina Arts Incubator Gallery, 223 N Chatham Ave., Siler City. **Ongoing** - Featuring the handcrafted work of over 30 Incubator and regional artists in a variety of mediums including painting, pottery, stained and fused glass, fabric art, cards, photography, wood, jewelry, metal, baskets and more. There is a broad range of items and prices. Hours: Mon.-Sat., 10am-5pm; & 3rd Fri., 10am-9pm. Contact: 919/663-2072 or at (www.ncartsincubator.org).

PAF Gallery, 223 N Chatham Ave., Siler City. **Ongoing** - A gallery featuring works by local and regional artists. Hours: 3rd Fri. 6-9pm. Contact: 919/663-2072 or at (www.ncartsincubator.org).

Southern Pines

Campbell House Galleries, Arts Council of Moore County, 482 E. Connecticut Ave., Southern Pines. **Jan. 6 - Feb. 24** - "Cloth, Canvas & Clay," featuring art by Marge Holmquest & Pat Thomas and quilts by the Sandhills Quilters Guild. A reception will be held on Jan. 6, from 6-8pm. Hours: Mon.-Fri., 9am-5pm. Contact: 910/692-4356 or at (www.mooreart.org).

Southport

Franklin Square Gallery, 130 E. West St., Southport. **Ongoing** - Works by members of the Associated Artists of Southport. Hours: Mon.-Sat., 10am-5pm. Contact: 910/457-5450 or at (www.franklinsquaregallery.com).

Spruce Pine

TRAC Arts Center, Toe River Arts Council, 269 Oak Avenue, Spruce Pine. **Ongoing** - Toe River Arts will feature artist demonstrations and continue to sell artist's work in the gift shop. Hours: Tue.-Sat., 10:30am-5pm. Contact: 828/682-7215 or at (www.toeriverarts.org).

Sylva

Gallery One, Home of the Jackson County Visual Arts Association, 604 West Main Street, Sylva. **Ongoing** - The gallery is home to over 20 artists local to the area. Gallery 1 is a not for profit gallery operated as a club to provide a space for professional and emerging artists to share their artistic endeavors, display works sold to help support their vocation. Hours: Thur.-Fri., 11am-3pm and Sat., noon-4pm. Contact: Tim Lewis 828/337-3468 or James Smythe 828/507-4248.

Tryon

Tryon Arts and Crafts School, 373 Harmon Field Rd., in the old Tryon Middle School, Tryon. **Gift Shop, Ongoing** - Gift Shop features juried works by regional artisans to selected work produced by our instructors and students. Hours: Mon.-Fri., 9am-5pm & Sat. 9am-1pm. Contact: 828/859-8323 or at (www.tryonartsandcrafts.org).

Tryon Fine Arts Center, 34 Melrose Ave., Tryon. **Parker Gallery, Through Jan. 6** - "Thriving on a Riff: Painting in the Jazz Idiom by Marsha Hamel. Supported by funders & partners including Jazz '22 Patrons & Hosts and Polk County Community Foundation Kirby Endowment. Hours: Tue.-Fri., 10am-4pm. Contact: 828/859-8322 or at (www.tryonarts.org).

Upstairs Artspace, (Celebrating 40 Years) 49 South Trade Street, Tryon. **Main Gallery, Jan. 28 - Mar. 10** - "Night Watch," featuring works by Vivian Liddell and Jeremy Phillips. A reception will be held on Jan. 28, from 5-7pm, with a Walk and Talk from 4-5pm. A closing reception will be held on Mar. 10, from 4-6pm. Liddell's "Whispering Pines" animation is a playful and piquant look at male bonding and everyday rituals; the animation



Work by Vivian Liddell



Work by Kimberly Geiss

serves as a conceptual and physical springboard for her paintings and sculptures. Unspecified male figures with "heads" resembling football helmets and trucker caps cavor in beer-soaked velvet under cover of the night. The lushly painted surfaces and extra saturated lighting set the stage for these humorously disconcerting theatricals. Phillips has two series in the show: oil paintings of suburban nightscapes bathed in artificial light and collages of churches lit against black vinyl foreboding skies. Hidden narratives lurk in the shadows of these figureless spaces. The church facades glow out and force their presences in not necessarily welcome ways. **Small Gallery, Jan. 28 - Mar. 10** - "Warren Hicks - BEGAT". A reception will be held on Jan. 28, from 5-7pm, with a Walk and Talk from 4-5pm. A closing reception will be held on Mar. 10, from 4-6pm. Using humor to address his frustration with religious hypocrisy, Hicks removed all religious references from the Gospel of Matthew from the Christian Bible. Through 191 illustrations and the extremely redacted text, Hicks revealed a world filled with elves, cannibalism, UFOs, talking fruit, explosions, and more. The exhibition includes prints and 2-D paper sculptures based on his book **Downstairs Gallery, Jan. 28 - Mar. 10** - "Upstairs' 5th Drawing Marathon". This invitation-only event brings artists together in the gallery's lower level for two days to draw. The synergy of shared space and creative focus always fuels exciting new work. Hours: Tue.-Sat., noon-5pm. Contact: 828-659-2828 or at (www.upstairsartspace.org).

Valdese

Valdese Heritage Arts Center, 146 Main Street West, Valdese. **Ongoing** - The center offers a great selection of unique gifts on exhibit and for sale, including, but not limited to original paintings, pottery, needlework, wood-carvings, hand crafted furniture, ceramic sculptures, stained glass, photography, jewelry, floral arrangements greeting cards, quilts and home made soap. Hours: Mon.-Fri., 9am-5pm & Sat., 11am-3pm. Contact: 828/874-1849 or at (<http://vhac.webs.com>).

Washington

Arts of the Pamlico, 150 West Main Street, Washington, NC. **Turnage Theatre, Through Jan. 5** - "58th Annual Fine Arts Show". Hours: call ahead. Contact: 252/946-2504 or at (<https://www.artsofthepamlico.org/>).

River Walk Gallery and Arts Center, 139 W. Main Street, Washington. **Ongoing** - All work is done by local artists and has to be juried into the gallery. The gallery includes watercolor, oil, and acrylic paintings, photography, pottery, mixed media, fiber arts, jewelry, wood work, stained glass, and books written by local authors. Hours: Mon.-Sat., 10:30am-5pm. Contact: 252/974-0400.

Waynesville

Little Gallery on Church Street, 37 Church Street, Waynesville. **Ongoing** - Featuring montly exhibits by regional arts. Sponsored by the Haywood County Arts Council. Hours: Mon.-Fri., 9am-5pm. Contact: 828/452-0593 or at (www.haywoodarts.org).

The Museum of North Carolina Handicrafts, 307 Shelton Street, corner of US 276 So. and Shelton Street, Waynesville. **Ongoing** - Featuring the handicrafts of North Carolina in the historic Sheldon House. Hours: Museum hours

change seasonally, call 828/452-1551.

Wentworth

Dan River Art Market & Gallery, 1122 NC Hwy. 65, Wentworth. **Ongoing** - The gallery offers art and craft by local artists and 6 gallery exhibits throughout the year, workshops and lectures. Hours: Thur., 10am-4pm; Fri., 11am-2pm; and by appt. Contact: 336/349-4039.

Wilmington



Work by Kimberly Geiss

Louise Wells Cameron Art Museum, @ intersection of Independence Blvd. & South 17th Street, Wilmington. **Jan. 14 - May 28** - "Black Lives Do at CAM". The Cameron Art Museum has partnered with the arts collective Eighteen Forward to present "Black Lives Do Matter at CAM," an eighteen-letter installation displayed on the museum grounds. The public is encouraged to view these eight-foot-high letters as they meander through CAM's outdoor space. The installation joins the museum's other outdoor works, including the recently opened PNC USCT Park featuring the Stephen Hayes designed sculpture Boundless, activating the museum's 9.4-acre grounds. **Through Jan. 15** - "Illumination 2022," featuring 36 artist-made lanterns competing for cash prizes, made by participating artists from across the state and across the country. This year CAM displays 36 unique lanterns in a variety of mediums, illuminating their Studio One gallery space. In addition to artists from Wilmington and throughout North Carolina, Illumination 2022 features artists from across the country with Chicago, Nashville, and Adrian, Michigan represented. Some of the lanterns hang, some rest on pedestals, while others invite viewers to walk around them on the floor. **Through Mar. 12** - "Promise," highlights promised gifts from the collections of Glen and Florence Hardymon and Andrew and Hathia Hayes, as well as new acquisitions and other promised gifts to CAM's collection. Artists featured in this exhibition include Rick Beck, Lisa Clague, Christina Cordova, Jim Dine, Maud Gatewood, Susan Taylor Glasgow, Sol Lewitt, Juan Logan, Beverly Mulver, Joan Miro, Robert Motherwell, Robert Rauschenberg, Frank Stella, Hiroshi Sueyoshi, and Steffan Thomas. **Through Apr. 9** - "60+," an exhibition that explores the love of community and art that is the museum's legacy. In 1962, a group of citizens bound by their common love of art came together to start St. John's Museum of Art. Without regular city, state, or federal funding, the community created an art museum that has lasted for 60 years and is now the premiere art museum in eastern North Carolina and one of the most respected art museums in the state. Over six decades much has changed, but the community's passion for and commitment to visual art has not. The exhibition features work by artists at the very core of CAM's collection including: Mary Cassatt, Minnie Evans and Claude Howell and more. "60 +" features an entire room and more is filled by collector Louis Belden's unprecedented gift to the CAM featuring works by Helen Frankenthaler, David Hockney, Ellsworth Kelly, Roy Lichtenstein, Pablo Picasso and more. CAM all-time favorites Diane Landry's Flying School and Alonzo V. Wilson's costumes for HBO's "Treme" are part of this amazing exhibition. **Ongoing** - Cameron Art Museum presents the only sculpture park in the country created to honor the United States Colored Troops and their fight for freedom. The opening of PNC USCT Park marks the one-year anniversary of the unveiling of Boundless, the public sculpture by artist Stephen Hayes that commemorates the United States Colored Troops and the Battle of Forks Road. This park creates a gathering space for the more than 60,000 visitors from across the country who come to CAM each year and the 8,000 school children who visit the museum on field trips. PNC USCT Park will become a community space for gathering, field trips, classes, workshops, storytelling, live music and USCT living history

events for years to come, in which the sculpture Boundless will be the centerpiece. **Pancoe Art Education Center, Exhibition Cases, Ongoing** - View some of the Seagrove and contemporary pottery from the museum's permanent collection in the cases. These include the works of resident artist Hiroshi Sueyoshi, Ben Owen III and Jutgton Pottery among other works. Admission: Yes. Hours: Tue.-Sun., 10am-5pm and Thur. till 9pm. Contact: 910/395-5999 or at (www.cameronartmuseum.org).

Wilma W. Daniels Gallery, Cape Fear Community College, 200 Hanover Street, first floor of the Hanover Parking Deck, Wilmington. **Through Jan. 12** - "2022 CFCC Faculty Exhibition," presented by the Fine Arts Department of Cape Fear Community College. The exhibit showcases a diversity of recent works by faculty in the Fine Art and Graphic Design departments at the college. On view are works by Topher Alexander, Ben Billingsley, Geoff Calabrese, Rick Conn, Zak Duff, Cable Hardin, Jennifer Mace, Marsha Mills, Victoria Paige, Abby Spangell Perry, Deborah Quinn, Casey Scharling, Sharon Wozniak Spencer & Kirah Van Sickle. Hours: Mon.-Fri., noon-5pm. Contact: call 910/362-7252 or at (<http://cfcc.edu/blogs/wilmagallery/>).

WAA Gallery Citrine, 17 S 2nd Street, Wilmington. **Ongoing** - Featuring works by BJ Grimmer, PD Chisholm, Kathy Schrum Beck, Nancy Lang Miller, Brooke Eagle, Deb Williams, Meroe Wheatley, Sue Cunningham, Chris Pfund, Donna Laune, and Robin Jones. Hours: Thur.-Sat., 11am-6pm or by appt. Contact: e-mail to (gallerycitrine@gmail.com) or at (<https://gallerycitrine.com/>).

ALTERNATE ART SPACES - Wilmington **Airlee Gardens**, 300 Airlee Road, Wilmington. **Ongoing** - Located two miles west of Wrightsville Beach in Wilmington, North Carolina, Airlee Gardens encompasses 67 acres of walking paths, a freshwater lake, and formal gardens that showcase seasonal blooms, mighty live oaks, historic structures, and contemporary sculpture. Airlee is a member of the North Carolina Birding Trail, and it's diverse ecosystems provide unique habitats for a variety of colorful wildlife. Discover what makes Airlee Gardens a premiere garden of the South and a prime destination spot for garden and nature lovers from around the world. Come discover the beauty. Admission: Yes. Hours: Tue.-Sun., 9am-5pm Contact: 910/798-7700 or at (www.airlegardens.org).

Burgwin-Wright House & Gardens, Visitor Center, 224 Market St. Wilmington. **Through Jan. 21** - "Late Bloomer," featuring a collection of colorful happy floral paintings by local artist, Daisy Faith. Hours: Mon.-Sat., 10am-4pm. Contact: 910/762-0507.

Winston-Salem



Work by Mona Wu

Artworks Gallery, 564 N. Trade Street, Winston-Salem. **Jan. 4 - 28** - "Transition," featuring a retrospective solo show by Mona Wu. Receptions will be held on Jan. 6, from 7-9pm and Jan. 22, from 2-4pm. In this special solo exhibit Mona Wu is showing over 40 framed works and close to 200 unframed prints, made in her nearly 30 years of Printmaking career. All methods in Printmaking are presented: woodcut, linocut, lithograph, etching, and monoprint. On view are also some carved and cancelled wood boards Wu so lovingly and laboriously produced for edition printing. **Ongoing** - The gallery is the longest running cooperative gal-

continued on Page 46

NC Institutional Galleries

continued from Page 45

lery established by artists for artist members, showing 12 exhibits per year in the heart of Winston-Salem's Art District. Approx. 21 artists show their work in mediums such as painting, watercolor, drawing, photography, sculpture, encaustic wax, and digital art. The gallery features the work of Marion Adams, Wiley Akers, Woodie Anderson, Mary Beth Blackwell-Chapman, Owens Daniels, Chris Flory, Jim Gemma, Don Green, Alix Hitchcock, Karen Moran Kopf, Lea Lackey-Zachmann, Nanu LaRosee, Barbara Rizza Mellin, Seth Moskowitz, Wendell Myers, Katherine Mahler, Diane Nations, Betti Pettinati-Longinotti, Susan Snoot, Jessica Tefft, Kimberly Varnadoe, and Mona Wu, as well as Associate Members: Kate Magruder and Beverly Noyes. Hours: Wed.-Sat., 11am-5pm & Sun. 1-4pm or by appt. Contact: 336/723-5890 or at (www.artworks-gallery.org).

Associated Artists. The Milton Rhodes Center for the Arts, 251 North Spruce Street, Winston-Salem. **Ongoing** - AAWS is located in the Milton Rhodes Center for the Arts centered in the heart of downtown Winston-Salem and features a variety of exhibits each year. Our primary gallery is the Womble Carlyle Gallery which boasts approximately 1800 square feet of flexible exhibition space so our artists can exhibit anything they create; from small intimate paintings to large installation works we have the space to show it. All new members are Associate Members and may participate in Associate Member shows, All-Member shows, and our extensive Community Exhibits program that gets our artists work into businesses all around Winston-Salem. Hours: Mon.-Fri., 9am-9pm and Sat., 9am-4pm. Contact: 336/747-1463 or at (www.AssociatedArtists.org).

Delta Arts Center, 2611 New Walkertown Rd., Winston-Salem. **Ongoing** - Delta Fine Arts, Inc. was established in 1972 as an independent, non-profit by the W-S graduate chapter of Delta Sigma Theta Sorority, a national organization of African American college women founded in 1913 whose principal purposes and aims are to engage in cultural, educational and public service activities. Since its beginning, Delta Fine Arts has provided unique cultural and educational programming through a year-round program of exhibitions, classes, workshops, lectures, films, performances, and special projects for youth, adults, and the elderly in the areas of visual arts, music, literature, history and folk arts. Hours: Tue.-Sat., 11am-3pm, closed every 3rd Sat. Contact: 336/722-2625 or at (<http://deltaartscenter.org/>).

4th Dimension Gallery, Commerce Plaza, 411 W. Fourth St., downstairs from Cat's Corner, Winston-Salem. **Ongoing** - Featuring works by art students from Winston-Salem's colleges and universities - the NC School of the Arts, Salem College, Wake Forest University and Winston-Salem State University. Hours: Fri., 5-8pm & Sat., 5-8pm. Contact: 336/249-0418.

Milton Rhoads Center for the Arts, 251 North Spruce Street, Winston-Salem. **Main Gallery, Through Jan. 7** - "Associated Artists of Winston-Salem ARTIST SPOTLIGHT 2022." It's a competitive exhibition showcasing accomplished artists. The jurors for the exhibition have selected the work of 13 out of 20 members, who will display 4 to 6 artworks each as space permits: Pat Altic, Ginny Campbell, Tunde Darvy, Louis Guidetti, Sean Kammerlohr, Kelly Kotowski, Harry Respass, Jo Robinson, Judi Russell, Vicki Schober, Adam Sensel, Ben Stinson, and Antwan Whitlock. Hours: Mon.-Sat., 9am-9pm. Contact: 336/725-8916 or at (www.rhoadsartscenter.org).

Piedmont Craftsmen Gallery, 601 North Trade Street, Winston-Salem. **Ongoing** - Featuring fine art crafts by over 350 of the best artisans of the Southeast. Hours: Tue.-Fri., 10:30am-5pm & Sat., 11am-4pm. Contact: 336/725-1516 or at (www.piedmontcraftsmen.org).

Red Dog Gallery/Art for Arts Sake (AFAS), 630 N. Liberty Street, Winston-Salem. **Ongoing** - We initiate and/or support a wide variety of special

events and programs - all free to the public - that are designed to further the creation and enjoyment of art at the local level. In addition, through student scholarships and artist mentoring, we encourage the development of new and emerging artists throughout the community. Hours: Tue.-Fri., noon-6pm & Sat., 11am-4pm. Contact: 336/723-4444 or at (www.theafasgroup.com).

Reynolda House Museum of American Art, Reynolda Road, Winston-Salem. **Ongoing** - Collection of 18th through 20th century art, sculpture, American art, and pottery. Admission: Yes, but free admission on Oct. 15 & Nov. 15. Hours: Tue.-Sat., 9:30am-4:30pm & Sun., 1:30-4:30pm. Contact: 336/725-5325 or at (<https://reynolda.org/>).

SEED Collective Gallery, 205 W. Sixth Street, entrance is on "Soho Alley", Winston-Salem. **Ongoing** - Featuring works by a cooperative group of artists in various mediums. Hours: Sat. from 11am-5pm & by appt. Contact: 336/722-2345.



"Dancing for My Man," 2003 by Beverly McIver

Southeastern Center for Contemporary Art, 750 Marguerite Drive, Winston-Salem. **Potter Gallery, Through Mar. 26** - "Beverly McIver: Full Circle," is an expansive survey of more than 50 works by the acclaimed North Carolina artist. The exhibition will show the diversity of the artist's thematic approach to painting over 25 years. From early self-portraits in clown makeup to more recent works featuring portraits of others and her own reflections on the COVID-19 pandemic, Full Circle illuminates the arc of McIver's artistic career while also touching on her personal journey. Her self-portraits explore expressions of individuality, stereotypes, and ways of masking identity, while portraits of family members provide glimpses of intimate moments, in good times as well as in illness and death. The exhibition includes McIver's portraits of other artists and notable figures, recent work resulting from a year in Rome with American Academy's Rome Prize, and new work in which McIver explores the juxtaposition of color, pattern, and the human figure. **Ongoing** - Founded in 1956, the Southeastern Center for Contemporary Art offers a front-row seat to the art of our time. Through visual art exhibitions, education, music, film, dance and theater, SECCA starts conversations that engage diverse communities and perspectives. SECCA is an affiliate of the North Carolina Museum of Art and a division of the NC Department of Natural & Cultural Resources. SECCA receives operational funding from The Arts Council of Winston-Salem and Forsyth County. Additional funding is provided by the James G. Hanes Memorial Fund. Hours: Tue.-Sat., 10am-5pm, Thur. till 8pm; Sun., 1-5 pm, and closed Mon. & state holidays . Admission is free. Contact: 336/725-1904 or at (www.secca.org).

Unleashed Arts Center, 630 North Liberty Street, Winston-Salem. **Ongoing** - The Center is a special initiative by The AFAS Group to foster an appreciation of art and to encourage the development of emerging artists. The center provides a venue for art shows, seminars, artist demonstrations and includes working artists studios. Hours: Tue.-Fri., noon-6pm and Sat., 11am-4pm. Contact: 336/413-6667 or at (www.theafasgroup.com).

Unleashed Arts Center, 630 North Liberty Street, Winston-Salem. **Ongoing** - The Center is a special initiative by The AFAS Group to foster an appreciation of art and to encourage the development of emerging artists. The center provides a venue for art shows, seminars, artist demonstrations and includes working artists studios. Hours: Tue.-Fri., noon-6pm and Sat., 11am-4pm. Contact: 336/413-6667 or at (www.theafasgroup.com).

Unleashed Arts Center, 630 North Liberty Street, Winston-Salem. **Ongoing** - The Center is a special initiative by The AFAS Group to foster an appreciation of art and to encourage the development of emerging artists. The center provides a venue for art shows, seminars, artist demonstrations and includes working artists studios. Hours: Tue.-Fri., noon-6pm and Sat., 11am-4pm. Contact: 336/413-6667 or at (www.theafasgroup.com).

Unleashed Arts Center, 630 North Liberty Street, Winston-Salem. **Ongoing** - The Center is a special initiative by The AFAS Group to foster an appreciation of art and to encourage the development of emerging artists. The center provides a venue for art shows, seminars, artist demonstrations and includes working artists studios. Hours: Tue.-Fri., noon-6pm and Sat., 11am-4pm. Contact: 336/413-6667 or at (www.theafasgroup.com).

Unleashed Arts Center, 630 North Liberty Street, Winston-Salem. **Ongoing** - The Center is a special initiative by The AFAS Group to foster an appreciation of art and to encourage the development of emerging artists. The center provides a venue for art shows, seminars, artist demonstrations and includes working artists studios. Hours: Tue.-Fri., noon-6pm and Sat., 11am-4pm. Contact: 336/413-6667 or at (www.theafasgroup.com).

NC Commercial Galleries

continued from Page 46

Publisher's Note: Due to the COVID-19 Pandemic it is advised that you check with facilities you want to visit before you do so, to find out if they are open and what limitations they are working under. Don't just assume they are open or closed and don't forget about these people, there are many ways you can support them during these troubling times. Check out their websites.

Aberdeen

Artistic Impressions, 103 North Poplar Street, Aberdeen. **Ongoing** - Featuring custom stained glass, glass etching, repairs, restoration and church windows, plus a full supply for the hobbyist. Hours: Mon.-Fri., 9am-5pm & Sat., 10am-2pm. Contact: 910/944-1930.

Seagrove Pottery of the Sandhills, 1680 NC Highway 5, less than 2 miles from the Village of Pinehurst in the Food Lion/Bowling Alley Plaza, Aberdeen. **Ongoing** - Featuring only NC potters and primarily those of Seagrove, NC. We typically have over 1000 pieces from 25 pottery artist's on display. Hours: Mon.-Sat., 10am-5pm. Contact: 910/420-8056 or at (www.pinehurstpottery.com).

Apex

Cocoon Gallery, 221 N. Salem Street, Apex. **Ongoing** - Featuring functional creations by 70+ North Carolina master artisans working in ceramics, wood, textiles, metal, glass, jewelry, books & music. Classes, demonstrations, & book signings throughout the year. Hours: call for hours. Contact: 919/267-4321 or at (cocoongallerync.com).

Asheboro

Circa Gallery, 150 Sunset Avenue, Asheboro. **Ongoing** - Featuring works by local, regional, and established artists. Hours: Tue.-Sat., 11am-6pm. Contact: 336/736-8015.

Colorshow Gallery, 151 N. Fayetteville Street, located on the second floor of Bell & Browne Law Offices, Asheboro. **Ongoing** - The gallery offers an assortment of artworks by NC artists, from pottery and blown glass, to fiber arts, jewelry and paintings. We also have an assortment of hand-poured candles and handmade soap. Hours: Mon.-Thur., 11am-6pm; Fri., 11am-4pm and every 3rd. Fri., is our Open House from 5:30-8:30pm, where you can meet the artists and enjoy some refreshments. Contact: Betsy Browne at 336/465-2387 or at (<http://www.colorshowgallery.com>).

Little River Art Works, 6417 Abner Rd., Asheboro. **Ongoing** - Featuring stoneware luminaries and hand carved folk art scenes on our pottery by Nora & Barry Walbourn. Hours: by appt. only. Contact: 336/381-4708 or e-mail at (littleliver@rtmc.net).

Susan Harrell Studio Gallery, 375 S. Fayetteville Street, Asheboro. **Ongoing** - Featuring a fine art gallery showcasing the work of contemporary photorealism painter Susan Harrell and other select artists. Hours: Tue.-Sat., 10am-5pm. Contact: 336/267-8286 or at (www.susanharrell.com).

Asheville



Inside Mark Bettis Studio & Gallery

River Arts District, Asheville. **Jan. 14, 9am-5pm** - "Second Saturdays in the River Arts District". The River Arts District will be holding gallery walks with live demonstrations, live music, wine tastings / spreads of food, and more! Meander the mile-long district while the artists keep their doors open late. There are more than 200 artists in the 23 buildings throughout the district. Most of them will be on hand to describe or show you their techniques as well as share with you what inspires them. Free Parking is available at Riverview Station, Wedge Studios, and Depot Street. Including: Trackside Studios, Studio A - Pink Dog Creative, Odyssey Co-Op Gallery for Ceramic Arts, Mark Bettis Studio & Gallery, Riverview Station/Studio 256/Bluebird Designs & Nora Julia Jewelry, Jonas Gerard Fine Art, Wedge Studios and more. For more information contact: Andrea Kulish by e-mail at (radartistmarketing@gmail.com) or call 828/423-6459.

gmail.com) or call 828/423-6459.

Aesthetic Gallery, 6 College St., across from Pritchard Park, Asheville. **Ongoing** - Offering a variety of international works, including terracotta ceramics from Viet Nam and stone sculpture from Zimbabwe. In addition, there is an assortment of intricately detailed hand-crafted pictorial textiles from Australia and Lesotho, many of which depict local Asheville scenes. Also available are Australian Aboriginal oil paintings, Bruni Sablan oil paintings from the "Jazz Masters Series," and ceramic tiles from the Southwest (US). Hours: Tue-Sat, noon-6pm. Contact: 828/301-0391 or at (www.aestheticgallery.com).

American Folk Art & Antiques, 64 Biltmore Ave., Asheville. **Ongoing** - Featuring antique folk art, functional and contemporary folk pottery, furniture and paintings. Hours: Mon.-Sat., 10am-6pm & Sun., noon-5pm. Contact: 828/281-2134 or at (www.amerfolk.com).

Appalachian Craft Center, 10 North Spruce St., Asheville. **Ongoing** - Folk pottery, face jugs, traditional crafts, and other collectables. Hours: Mon.-Sat., 10am-5pm. Contact: 828/253-8499 or at (www.appalachiancraftcenter.com).

Art Play Studio and Gallery, 372 Depot Street, Suite 44, Asheville. **Ongoing** - ArtPlay is a place where adults, families and artists gather to create, connect, and learn. We believe all people have imaginative capacities and creative ideas, and that you don't have to be an artist to create and make. Kids know this intuitively, but as adults, we often need permission to play - to experiment, mess around, make mistakes and not worry about the outcome. Hours: Thur.-Sat., 10am-5pm & Sun., noon-5pm. Contact: e-mail to (info@artplay-studio.com) or at (<https://www.artplay-studio.com/>).

ArtEtude Gallery, 89 Patton Avenue, Asheville. **Ongoing** - Featuring compelling contemporary art, by talented artists, for discerning collectors. Hours: Mon.-Thur., 10am-6pm; Fri.-Sat., 10am-7pm; & Sun. noon-5pm. Contact: 828/252-1466 or at (<http://artetudegallery.sqsp.com/>).

Ariel Gallery, 19 Biltmore Ave., Asheville. **Ongoing** - Presenting the best in clay, fiber, paper, books, jewelry, metal, sculpture, furniture and glass by members of the Ariel Contemporary Craft Cooperative. A gallery owned and operated by artists. Hours: Tue.-Thur., 10am-6pm; Fri. & Sat., 10am-7pm and Sun., 1-5pm. Contact: 828/236-2660 or at (www.arielcraftgallery.com).

ARTSVILLE Collective, at Marquee, 36 Foundy in the RAD, Asheville. **Ongoing** - ARTSVILLE Collective falls under the umbrella of Sand Hill Artists Collective (SHAC) in partnership with Crewest Studio/LA. They show, tell and talk about creativity at this new gallery and gathering space at Marquee in the RAD. SHAC's bi-weekly blog news and stories, a new podcast series on art in Asheville, art discussions and events are available by signing up at (sandhillartists.com). Hours: Thur.-Tue., 10am-5pm. Contact: (sandhillartists.com).

Bellegio, 5 Biltmore Plaza, Historic Biltmore Village, Asheville. **Ongoing** - Featuring exquisitely handcrafted jewelry and clothing. Hours: Mon.-Sat., 10am-6pm & Sun., noon-5pm. Contact: 828/277-8100 or at (www.bellegioarttowear.com).

Bella Vista Art Gallery, 14 Lodge St., Historic Biltmore Village, Asheville. **Ongoing** - Featuring works by regional and national artists in a variety of mediums. Offering contemporary oil paintings, blown glass, pottery, black & white photography, stoneware sculptures, and jewelry. Hours: Mon.-Sat., 10am-6pm & Sun., 10am-4pm. Contact: 828/768-0246 or at (www.BellaVistaArt.com).

Bender Gallery, 29 Biltmore Avenue., Asheville. **Ongoing** - The region's largest and most diverse studio glass gallery on two sun-filled levels features artists from around the country as well as around the world. Hours: Mon.-Sat., 10:30am-5pm & Sun., noon-5pm. Contact: 828/505-8341 or at (www.bendergallery.com).

BlackBird Frame & Art, 365 Merrimon Avenue, just 3/4 mile north of downtown, Asheville. **Ongoing** - Currently, about 25 painters, photographers and crafters show their work at BlackBird. We also offer expert custom framing. Hours: Mon.-Fri., 10am-6pm & Sat., 10am-3pm. Contact: 828/252-6036 or at (www.BlackBirdFrame.com).

BlackBird Frame & Art, 365 Merrimon Avenue, just 3/4 mile north of downtown, Asheville. **Ongoing** - Currently, about 25 painters, photographers and crafters show their work at BlackBird. We also offer expert custom framing. Hours: Mon.-Fri., 10am-6pm & Sat., 10am-3pm. Contact: 828/252-6036 or at (www.BlackBirdFrame.com).

NC Commercial Galleries

continued from Page 46

Blue Ridge Frame & Gallery, 545 Merrimon Ave., Asheville. **Ongoing** - Featuring works by local artist Linda Cheek, Ann Vasilik, Carol Bomer, Kelly Wilkinson, and many more. Plus a large selection of prints, posters, and quality custom framing. Hours: Mon.-Fri., 9:30am-6pm & Sat., 10am-4pm. Contact: 828/253-3559.



Work by George Peterson

Blue Spiral 1, 38 Biltmore Ave., Asheville. **Main Gallery, Jan. 6 - Feb. 22** - "Go Figs 2.0," featuring works by Dean Allison, Jamaal Barber, Tamie Beldue, Julian Davis, Nancy Kubale, Charles Ladson, Heather Marshall, Althea Murphy-Price, Reuben Negrón, Peter Olson, Jon Sours, David Samuel Stern, and Kensuke Yamada. **Lower Level Gallery, Jan. 6 - Feb. 22** - "Insignia," featuring works by Duy Huynh, Ishmael, Eric Knoche, Kreh Mellick, Zack Noble, and BA Thomas. **Small Format Gallery, Jan. 6 - Feb. 22** - "Connie Lippert: Ecological Survey". **Showcase Gallery, Jan. 6 - Feb. 22** - "George Peterson: Shred Grind Carve". **Ongoing** - Featuring works in a variety of mediums by regional, national and international artists. Hours: Sun.-Tue., 11am-5pm & Wed.-Sat., 11am-6pm. Contact: 828/251-0202 or at (www.bluespiral1.com).

Castell Photography, 2C Wilson Alley off Eagle St., Asheville. **Ongoing** - The gallery is owned by internationally recognized artist Brie Castell, is a unique photographic Salon & Gallery dedicated solely to photo based media. The gallery features the work of Brie Castell, and also hosts several rotating exhibitions each year of other talented photographers. Hours: Wed.-Fri., noon-6pm, Sat., noon-7pm or by appt. Contact: 828.255.1188 or at (www.castell-photography.com).

Chatsworth Art and Antiques, 54 N. Lexington Ave., Asheville. **Ongoing** - Specializing in 19th and early 20th century oils, watercolors and prints. Also jewelry, silver, china, small furniture and fine accessories. Hours: Tue.-Sat., 11am-5pm. Contact: 828.252.6004.

Cindy Walton Fine Art @ Pink Dog Creative, 348 Depot Street, in the River Arts District, Asheville. **Ongoing** - Featuring works by Cindy Walton. Hours: Fri. & Sat., 11am-5pm or by chance. Contact: visit (www.cindywalton.com).

Citron Gallery, 60 Biltmore Avenue, Asheville. **Ongoing** - Featuring works from a variety of artists collected locally, nationally and internationally. Citron Gallery is a studio and gallery experience. View authentic works of art with the opportunity to meet the artists. Citron Gallery is a collaboration between Rand and Melinda Kramer and Frances Domingues. Each is a successful artist and all have been part of the vibrant art community for many years in Asheville. We look forward to your visit. Hours: Tue.- Sat., 11am-5pm and Mon. by appt. Contact: 828/785-4131 or at (<https://www.citrongallery.com/>).

Clayspace Co-op, River Arts District, 119A Roberts St., Asheville. **Ongoing** - The Clayspace Co-op is a cooperative ceramics studio and showroom located in the historic river arts district of Asheville, North Carolina. The main aim of the Clayspace Cooperative is to provide an environment that promotes the artistic growth and success of its members through cooperation and education. Hours: hours by chance. Contact: 828/279-3811.

Cold River Gallery, 32-A Biltmore Ave., Asheville. **Ongoing** - Welcome to the artistic expression of messages found in ancient wisdom, philosophies and our Earth's gifts, presented as the fine art of Karen Pierre. Working studio, jewelry, pottery. Hours: Tue.-Sat., noon-5pm. Contact: 828/350-0955.

Corey C. McNabb Studio, River Arts District, 1 Roberts Street, Suite 201, above White Duck Taco Shop, Asheville. **Ongoing** - An Asheville native, McNabb paints only with a palette knife, applying oils or acrylics to canvas, creating bold

bright images with an impressionistic impasto style. Hours: Thur.-Tue., 11am-5pm. Contact: at (www.mcnabbfineart.com).

CURVE studios & garden, 6, 9 & 12 Riverside Dr., River Arts District, Asheville. **Ongoing** - Working studios of Constance Williams, Sutherland Handweaving, Patty Torno, Maria Troya, Kyle Carpenter, Akira Satake, Cynthia Wynn, Fran Welch, Jenny Mastin, Cassie Ryalls & more. Hours: 11am-4pm daily. Contact: 828/388-3526 or at (www.CURVEstudiosNC.com).

Desert Moon Designs Studios & Gallery, 372 Depot Street, Suite 44, River Arts District, Asheville. **Ongoing** - The gallery is a progressive contemporary gallery that includes working studios. The focus of the gallery is to showcase both emerging/established local and visiting regional artists. Several times a year special exhibitions are scheduled to introduce new talent or to bring focus to a certain art medium. Hours: Mon.-Sat., 11am-5pm. Contact: 828/575-2272 or at (<http://www.desertmoondesigns-studios.com>).

FW Gallery at Woolworth Walk, 25 Haywood St., Asheville. **Ongoing** - Woolworth Walk is a uniquely Asheville experience; a privately and locally owned gallery in the heart of downtown, located in a historic building and representing local artists exclusively, it is without a doubt "Worth the Walk". Hours: Mon.-Thur., 11am-6pm; Fri., 11am-7pm; Sat., 10am-7pm; & Sun., 11am-5pm. Contact: 828/254-9234 or at (www.woolworthwalk.com).

Gallery Minerva Fine Art, 8 Biltmore Ave., Asheville. **Ongoing** - Featuring painting, sculpture, photography, ceramics and glass by local and regional artists. Hours: Mon.-Thur., 11am-6pm; Fri. & Sat., 11am-8pm; & Sun., noon-5pm. Contact: 828/255-8850 or at (www.galleryminerva.com).

Gallery of the Mountains, Inside The Omni Grove Park Inn, 290 Macon Ave., Asheville. **Ongoing** - Showcasing American handmade crafts by more than 100 artists and craftspeople from the Southern Appalachian region. Wed.-Sun., 10am-5pm. Contact: 828/254-2068.

Groveswood Gallery, adjacent to The Omni Grove Park Inn, 111 Groveswood Road, Asheville. **Ongoing** - Established in 1992, Groveswood Gallery is nationally recognized for its dedication to fine American-made art and craft. Located in historic Groveswood Village, this site once housed the weaving and woodworking operations of Biltmore Industries, an Arts and Crafts enterprise that played a significant role in the Appalachian Craft Revival during the early 20th century. Today, Groveswood Gallery offers two expansive floors of finely crafted furniture, ceramics, jewelry and more, contributed by over 400 artists and craftspeople from across the United States. Hours: Mon. - Sat., 10am-5:30pm & Sun. 11am to 5pm. Contact: 828/253-7651 or at (www.groveswood.com).

Ignite Jewelry Studios, second story of Riverview Station, 191 Lyman St. #262, Asheville. **Ongoing** - Ignite Jewelry Studios, a project co-founded by local jewelers Jessica Hall, owner of Bluebird Designs, and Nora McMullen, owner of Nora Julia. Ignite Jewelry Studios has a fully-stocked shared space for experienced jewelers to use the equipment, create together and grow their skills. Weekly jewelry workshops are taught covering a variety of jewelry techniques for all skill levels. Gallery Hours: Tue.-Sat., 11-4pm. Contact: 828/552-4805 or at (www.ignitejewelystudios.com).

Jewels That Dance: Jewelry Design, 63 Haywood St., next door to the Library, Asheville. **Ongoing** - Featuring hand-crafted jewelry by some of America's foremost jewelry artists. Hours: Mon.-Sat., 10:30am-6pm. Contact: 828/254-5088 or at (www.jewelsthatchdance.com).

Jonas Gerard Fine Art, 240 Clingman Ave., Asheville. **Ongoing** - Featuring works by nationally known artist Jonas Gerard (1941-2020). The 5,000 square foot studio / gallery is filled with years of passion and dedication. He used bold, passionate, sweeping gestures of saturated color that form unexpected images of poetic stature. Hours: Mon.-Sun., 10am-6pm & by appt. Contact: 828/350-7711 or at (www.jonasgerard.com).

K2 Studio, 59 College Street, inside The Kress Building, Asheville. **Ongoing** - Featuring a unique collection of fine furniture by local artists and pieces from around the world, home accessories and changing fine art exhibitions. Hours:

Mon.-Thur., 11am-6pm; Fri. & Sat., 11am-7pm; and Sun., noon-5pm.. Contact: 828/250-0500 or at (www.k2furniture.com).

Kress Emporium, 19 Patton Ave., Patton & Lexington Aves., downtown Asheville. **Ongoing** - Featuring works by over 100 artists and craftsmen. Hours: Mon.-Sat., 11am-6pm & Sun., noon-6pm. Contact: 828/281-2252 or at (www.thekressemporium.com).

Mark Bettis Downtown Gallery, 15 Broadway Street, Asheville. **Ongoing** - Featuring works by Mark Bettis, Deb Williams, Asher Zev Holman, Nabil El Jaouhari, David Sheldon, GrantPenny, Cason Rankin, Samantha Edmiston, Balsam Abo Zour, and Tess Darling. Hours: Mon.-Thur., 11am-5pm; Fri.-Sat., 11am-6pm; & Sun. by appt. Contact: Mark Bettis at 941/587-9502 or e-mail to (markdbettis@gmail.com).

Mark Bettis Studio & Gallery, 123 Roberts Street, in the Wedge Studios Building, Asheville. **Ongoing** - Featuring works by Mark Bettis, Deb Williams, Asher Zev Holman, Nabil El Jaouhari, David Sheldon, GrantPenny, Cason Rankin, Samantha Edmiston, Balsam Abo Zour, and Tess Darling. Hours: Mon.-Sat., 10am-5pm. Contact: Mark Bettis at 941/587-9502 or e-mail to (markdbettis@gmail.com).

Momentum Gallery, 24 N. Lexington Ave., Asheville. **Ongoing** - located in downtown Asheville, offers a contemporary and modern program with an emphasis on emerging and mid-career artists. Occupying approximately 4000 square feet in an easily accessible, street-level space, the gallery's mission is to provide compelling, museum-quality art to our clients. Curated exhibitions featuring exceptional paintings, original prints, and innovative sculpture refresh regularly in the main spaces and smaller adjoining galleries. Momentum Gallery also participates in major art fairs exhibiting work by represented artists. Hours: Mon.-Sat., 10am-6pm & Sun. noon-5pm. Contact: 828/505-8550 or at (momentumgallery.com).

Montford Arts Center, 235 Montford Avenue, Asheville. **Ongoing** - Featuring works in a variety of media by over twenty-five area artists. Watch artists at work. Hours: Tue.-Fri., 11:30am-6pm & Sat., 11:30am-5pm. Contact: 828/777-1014.

Mountain Made, Grove Arcade Public Market, 1 Page Ave., Suite 123, Asheville. **Ongoing** - Featuring the work of over a 150 WNC artisans, in both contemporary and traditional mountain handcrafts. This one-of-a-kind, gallery and gift shop caters to those shoppers who wish to take a "piece of the mountains" home with them. Hours: Mon.-Sat., 10am-6pm & Sun., noon-5pm. Contact: 828/350-0307 or at (www.mtnmade.com).

Mudhunter Pottery, 66 Broadway St., Asheville. **Ongoing** - Featuring a rustic gallery shop showcasing functional and sculptural work from over 20 local potters. Our artists' diverse styles ad affordable prices set them apart. Hours: Tue.-Thur., 11am-5:30pm & Fri. & Sat., 11am-6pm. Contact: 828/225-5869.

New Morning Gallery, 7 Boston Way, Historic Biltmore Village, Asheville. **Ongoing** - Featuring fine art and crafts by some of America's finest artists. Hours: Mon.-Sat., 10am-7pm & Sun., noon-5pm. Contact: 828/274-2831 or at (www.newmorninggallerync.com).

Overström Studio, 35 Wall St., Asheville. **Ongoing** - This architecturally significant gallery exclusively represents work by internationally-recognized designer Michael

NC Commercial Galleries

continued from Page 47

bitiary glass blowing and pottery throwing. Additional works of art offered are functional fine woodwork, jewelry, encaustic, mixed media and oil painting, photography, metal and leather work. All exclusively from local area artists. Hours: Sun., Mon.-Thur., 11am-7pm and Fri.-Sat., 11am-9pm. Contact: 828-582-2112.

Trackside Studios, 375 Depot Street, River Arts District, Asheville. **Ongoing** - Featuring works by 20 artists with 14 working studios. Hours: Thur.-Mon., 11am-4pm. Contact: 828/545-2904 or at (www.tracksidestudios375.com).

Tracey Morgan Gallery, 188 Coxe Avenue, Asheville. **Ongoing** - Contemporary art gallery specializing in museum quality photography, works on paper, sculpture, painting and video by emerging and established artists. Hours: Tue.-Sat., 11am-5pm. Contact: 828/505-7667 or at (www.traceymorgangallery.com).

22 London, 22 London Road, Asheville. **Ongoing** - a 10,000 square foot artist-driven studio/warehouse/exhibition space. Hours: by appt only. Contact: Randy Shull, at 828/216-1337, or e-mail at (randy.shull@gmail.com) or Hedy Fischer at 828/216-1331.

Bakersville

In Tandem Gallery, 20 North Mitchell Ave., Bakersville. **Ongoing** - Featuring a gallery in downtown Bakersville to attract, display, and promote artists from coast to coast, offering one of the best selections of ceramic, jewelry and art from all over America and beyond. Hours: Tue.-Sat., 10am-5pm, or by appt. Contact: 828/688-6428 or at (www.intandemgallery.com).

Mica - Fine Contemporary Craft, 37 N. Mitchell Avenue, Bakersville. **Ongoing** - Our cooperative gallery currently has fifteen members who are from the Bakersville, Penland, Burnsville and Weaverville areas including: Kent McLaughlin, Suze Lindsay, Gertrude Graham Smith, David Ross, Claudia Dunaway, Jenny Lou Sherburne, Carmen Grier, Lisa Joerling, Pam Brewer, Robbie Bell, Teresa Pietch, JJ Brown, Simona Rosasco, Sondra Dorn and Terry Gess. Visit any day and you're likely to meet one or two of the Mica artists. July hours: Wed.-Sat., 10am-5pm or by appt. To make an appointment, please phone Terry Gess at 828-467-0166, the gallery at 828-688-6422, or e-mail (micagalerync@gmail.com), a least a day ahead to be met at Mica for special showing by one of Mica's artist members. Contact: 828/688-6422 or at (www.micagalerync.com).

Michael Kline Pottery, 4062 Snow Creek Road, Bakersville. **Ongoing** - Featuring pottery by Michael Kline and jewelry by Stacey Lane. Contact: call 828/675-4097 or visit (<http://michaeklinepottery.blogspot.com/>).

Banner Elk Area

Alta Vista Gallery, 2839 Broadstone Road, (between Banner Elk and Boone) Valle Crucis. **Ongoing** - Featuring fine art gallery in historic farmhouse, located near the Original Mast General Store. In its 20th year and representing over 100 artists, the gallery specializes in oils and watercolors depicting mountain landscapes. Artists include: B. Jean Baird, Alan McCarter, Louise Pinto, Jean Pollock, Ray Byram, Joan Sporn, Elizabeth Ellison, Dotti Shelton. Also shown are original lithographs and original serigraphs from internationally-acclaimed artists such as ALVAR, Boulanger, and folk artist Will Moses, great-grandson of "Grandma Moses." Also: kaleidoscopes, stained-glass, pottery, jewelry, sculpture, and custom framing. Designer Bed-and-Breakfast rooms on-site. Open all year; hours vary according to season. Summer/Fall Hours: 11 am-5pm daily, except for Sun., which are by appt. Contact: 828/963-5247 or at (www.altavistagallery.com).

Art Cellar Gallery, 920 Shawneehaw Ave., Hwy 184, Banner Elk. **Ongoing** - Three floors of exhibition space featuring painting and sculpture from regionally and nationally known artists. Featured artists include: William Dunlap, Herb Jackson, Gregory Smith, Norma Murphy, Tim Turner, Deborah Jacobs Purves, Bill Brown, Scott Boyle, Margaret Salisbury, and others. Hours: Mon.-Sat., 10am-5pm. Contact 828/898-5175 or at (www.artcellaronline.com).

Carlton Gallery, 10360 Hwy. 105 south in the Foscoe/Grandfather Mountain community, located 10 miles south of Boone and 7 miles north of Linville or Banner Elk. **Ongoing** - Traditional and abstract paintings in landscapes, still life, figurative, non-objective abstracts, cityscapes and animals abound at Carlton

Gallery by artists Andrew Braitman, Connie Winters, Egidio Antonaccio, Kate Worm, Vae Hamilton, Laura Hughes, Lisa Boardwine, Debbie Arnold, Kevin Beck, Warren Dennis, Amy Sullivan, Freeman Beard, Helen Farson, Dottie Leatherwood, Linda Aprilietti, Mary Cobbin, Sharon Rusch Shaver, Holly Glasscock, Gina Strumpf, Trena McNabb and Toni Carlton. New to the gallery, Mary-Ann Prack, Marty Allan and Ralph Mello add 3 dimensional clay works and longstanding glass artists, John Littleton and Kate Vogel along with Greg Fidler, John Almaquer, David Wilson and Loretta Forde have exceptional glass works. Winter Hours: Wed.-Sat., 11am-5pm. Contact: 828/963-4288 or at (www.cartongallery.com).

Sally Nooney, Artists Studio Gallery, located midway between Banner Elk & Valle Crucis on Hwy 194 So. **Ongoing** - Featuring the rich, vibrant works of Sally Nooney in oil, acrylic, and watercolor. Hours: Tue.-Sat., 10am-5pm. Contact: 828/963-7347 or at (www.sallynooney.com).

Beaufort

Craving Art Studio, 121 Craven Street, Beaufort. **Ongoing** - Featuring the working space of artist Heather Sink. This space is shared with community through classes, events and workshops and exhibits of other artists. Hours: daily, 10am-5pm. Contact: 252-728-0243 or at (www.cravingartstudio.com).

Handscapes Gallery Fine Arts and Crafts, 410 Front Street, Beaufort. **Ongoing** - The Gallery promotes American traditions in pottery, jewelry and glasswork with an emphasis on North Carolina artists. Over 200 artists are represented in a full range of work from the traditional to the contemporary in pottery, glass, jewelry, metal, wood and other media. Hours: Mon.-Sat., 10am-6pm & Sun., 10am-5pm. Contact: 252-728-6805 or at (<http://www.handscapesgallery.com/>).

The Artestry Hideaway, 129 Middle Lane, (in the alley behind Clawson's Restaurant) Beaufort. **Ongoing** - The Artestry Hideaway features over 60 North Carolina Artists. We offer fine art, whimsical and funky jewelry, pottery, glass, fiber, wood, metal, fun chimes and other 'stuff'. We also offer classes. Hours: Mon.-Sat., 10am-6pm & Sun., 10am-6pm. Contact: 919/244-7354 or at (www.artestryhideaway.com).

Belmont

JS Pottery Antiques and Collectibles, 27 North Main Street, Belmont. **Ongoing** - Offering pieces ranging from face jugs, vases, pitchers and planters with hand-painted iris, dogwood, and magnolia designs to beautiful hand-carved North Carolina lighthouses. Hours: Mon.-Sat., 9am-6pm & Sun., noon-5pm. Contact: 704/829-0360 or at (www.jspottery.com).

Black Mountain/Montreat/Swannanoa

Acoustic Corner, 105 F Montreat Rd, Black Mountain. **Ongoing** - Acoustic instruments hand-made or manufactured by hand in small factories. Guitars, mandolins, bouzoukis, banjos, violins, lap dulcimers, and other instruments popular in Celtic, Old-Time, Bluegrass, and other folk genres. Plus all accessories. Hours: Mon.-Fri., 10am-7pm & Sat., 10-5pm. Contact: 828/669-5162.

Black Mountain Iron Works, 120 Broadway, Black Mountain. **Ongoing** - Featuring works handcrafted in iron & other metals by Tekla and Dan Howachyn. Hours: Mon.-Sat., 10am-5pm. Contact: 1/888/689-9021 or at (www.BlackMountainiron.com).

Black Mountain Quilts, 121 Cherry St., Black Mountain. **Ongoing** - Heirloom quality quilts, accessories, handbags, tabletop, and baby quilts. Hours: Mon.-Sat. 10-6pm & Sun. 12-5pm. Contact: 828/669-0730.

Black Mountain Studios Inc., 626 Lytle Cove Rd., Just 3 miles from downtown Black Mountain, Swannanoa. **Ongoing** - A fine pottery craft and art gallery featuring many local as well as some nationally know artists. Owner and operated by award winning potters Austin and Maud Boleman. Hours: 11am-6pm seven days a week. Contact: 828/686-1011.

Garrou Pottery, 100 State St., Black Mountain. **Ongoing** - Featuring a wide variety of handmade pottery by father and son, John and Derrick Garrou, and the works of other area craftsmen. Hours: Mon.-Sat., 11am-5pm. Contact: 828/669-0222 .

Seven Sisters Gallery, 117 Cherry Street, Black Mountain. **Ongoing** - Featuring a large selection of arts and crafts by local, regional and national artists. Hours: Mon.-Sat., 10am-6pm & Sun., noon-5. Contact: 828/669-5107 or at (www.sevensistersgallery.com).

Song of the Wood, 203 West State St., Black Mountain. **Ongoing** - Home of rare, one of a kind, handcrafted musical instruments and enchanting recordings. Come enjoy our intimate approach to the senses. Hours: Mon.-Sat., 10am-5pm. Contact: 828/669-7675.

Sourwood Gallery, 110 Broadway, Black Mountain. **Ongoing** - Featuring a co-op gallery of local artists offering original art for sale, including: paintings, pottery, jewelry, photography, stained glass and other fine art. Artists are: Kent A. Barnes, Katrina Bass, Judith Bush, Sarah Campbell, Charley, Ruth Connor, Denise Geiger, Jean Hope, Elizabeth Kirk, Ida O'Connell, Billy Ogle, Eileen Ross, Marilyn Sobanski, Jeneane Stone, Susan Taylor, Sumner G. Ventis, Ann Whisenant, and Katherine Youtz. Hours: Mon.-Sat., 10am-5pm. Contact: 828/669-4975.

Studio 103 Fine Art Gallery, 103 West St, Black Mountain. **Ongoing** - Owned and curated by photographer Rebecca D'Angelo, the gallery will feature monthly shows by local and national artists. It will also offer local art and crafts for sale in its retail section. Hours: Wed.-Sat., noon-6pm or by appt. Contact: call Rebecca D'Angelo at 828/357-8327 or at (www.studio103fineartgallery.com).

Ten Thousand Villages, 303 Lookout Rd., Montreat. **Ongoing** - Fair trade source for handmade items from more than 30 countries in Africa, Asia and Latin America. Hours: Mon.-Sat. 10am-5pm. Contact: 828/669-1406.

The Ginkgo Tree Photo Gallery & Frame Shop, 128 Broadway, Black Mountain. **Ongoing** - Gifts, cards, prints, photography and framing. Hours: Mon.-Fri., 10am-5pm & Sat., 10am-4pm. Contact: 828/669-7721.

The Old Depot Arts & Crafts Gallery, intersection of Sutton and Cherry Streets, Black Mountain. **Ongoing** - A non-profit arts/crafts gallery representing local artists. Proceeds support arts in the schools program. Pottery, folk art and more. Hours: Tue.-Sat., 10am-5pm & Sun., 1-5pm. Contact: 828/669-6583.

Visions of Creation Gallery, 114 Cherry State Street, Black Mountain. **Ongoing** - Featuring unique, contemporary fine gold jewelry of incomparable beauty and quality handcrafted by Robert Vengochea. Hours: Tue.-Sat., noon-6pm & Sun., 1-5pm. Contact: 828/669-0065.

Blowing Rock

Blowing Rock Frameworks & Gallery, LTD, 7539 Valley Blvd. (Next to Food Lion), Blowing Rock. **Ongoing** - Blowing Rock Frameworks and Gallery is celebrating their 23rd year in the business of custom framing and fine art sales. They represent some of the High Country's most prolific and profound artists, displaying an array of subject matter from landscapes to historical paintings. A few artist's on display at the gallery include best seller, Lita Gatlin, Jason Drake, watercolorist Wes Waugh, Robin Wellner, folk artist Wiili, and even oils from the famous Elliott Daingerfield. Hours: Mon.-Sat., 9am-5pm or by appt. Contact: 828/295.0041 or at (www.blowingrockgalleries.com).

Bolick and Traditions Pottery, 1155 Main Street, Blowing Rock. **Ongoing** - The shop incorporates Bolick, Traditions, and Original Owens Pottery into one great location. Known for our cobalt blues, greens, and earthenno glazes we also carry the much desired Owens Red glaze. Teapots, mugs, bowls, serving pieces, many other forms are ready for a home. Not only do we have handmade pottery, we make your shopping experience exciting with unique fashion items such as clothing, jewelry, leather goods, and handbags.. Locally made lotions, soaps, candles, and honey. Christian based gifts such as jewelry, books, and wall decor can also be found. We know you will find our store unique and will become one of your favorite spots while visiting the Village of Blowing Rock. Hours: Mon.-Sat., 10am-6pm & Sun. noon-6pm. Contact: 828/295-6128 or at (www.traditionspottery.com).

IAGO, 1165 Main St., Blowing Rock. **Ongoing** - Featuring inspired, contemporary, fine art and handcrafts from a variety of artists working in the fields of jewelry, fashion accessories, art glass, functional art for the home, pottery, lighting, furniture, and garden art. Hours: daily, 10am-6pm. Contact: 828/295-0033 or at (www.iagoblowingrock.com).

Main Street Gallery, 960-5 Main St., Blowing Rock. **Ongoing** - Featuring a co-op of area artists that has been opened since 1982.

The gallery offers baskets, pottery, weaving, photography, jewelry, woodworking, glass art, fibers and much more. Hours: daily, 10am-6pm. Contact: 828/295-7839.

Morning Star Gallery, 915 Main Street, across the street form the Spectled Trout Cafe, Blowing Rock. **Ongoing** - Featuring oil and acrylic paintings by Ann Thompson featured with ceramic bas reliefs and sculptures from the studios of John Martin and Maryanne Bona Dayman and wildlife carvings by H. Gray Turner. Rod Shaw's terra cotta sculptures. Also, multiplate etchings, water-colors, jewelry, pottery, garden accessories, glass and wooden treasures. Hours: Mon.-Sat., 10am-5pm and Sun. 1-5pm. Contact: 828/295-6991.

Reinert Fine Art, 1153 Main Street, Blowing Rock. **Ongoing** - Reinert Fine Art showcases the contemporary impressionist works in oil by Rick Reinert and other artists offering their unique and diverse styles. Hours: Mon.-Sun., 9am-5pm. Contact: 828/414-9580 or at (www.rickreinert.com).

The Bob Timberlake Gallery at Blowing Rock, 946 Main Street Blowing Rock. **Ongoing** - Featuring original artwork and reproductions by Bob Timberlake. Also furniture, gifts, apparel and collectibles. Hours: they vary - call ahead. Contact: 828/295-4855 or at (www.bobbtimberlake.com).

Winterfire Craft Gallery, 1087 Main Street, Blowing Rock. **Ongoing** - Featuring pottery by Bill Campbell as well as hand-crafted jewelry, metal sculpture, hand-thrown pottery, art glass, and calligraphy prints. Hours: Mon.-Sat., 10am-6pm & Sun., 11am-5pm. Contact: 828/295-4880.

Boone

Doe Ridge Pottery Gallery, 585 West King Street, Suite D, Boone. **Ongoing** - Owned and operated by Master Potter, Bob Meier, specializing in high quality Home Décor as well as beautiful functional ware. The gallery is home to a fine collection of local artists, each bringing their own unique voice and perspective to their pottery. Hours: Mon.-Sat., 10am-6pm & Sun., noon-5pm. Contact: 828/264-1127 or at (<http://doeridgepottery.homestead.com/>).

Miters Touch Woodworking, 6858 Hwy. 105 S., Foscoe, near Hound Ears. **Ongoing** - Featuring fine furniture by Denise Grohs and Miters Touch, pottery by Eric Reichard, art quilts by Linda Smith, stained glass by Dianne Radford, and wood turnings by Todd Davidson. Also cabinetwork and kitchen design services available. Hours: Mon.-Fri., 8am-5pm, Sat. 10am-2pm or by appt. Contact: 828/963-4445 or at (www.miterstouchinc.com).

Mud Dabber's Pottery and Crafts, 3623 Greenville Hwy., Brevard. **Ongoing** - Featuring the work of six family members including: John O., Sybil, John E., Carol and Brandon (Brad), and Becky Dodson and friends Phillip Johnston, Carolyn Becker, Susan Peterson, and Matthew Nevenschwander, Elizabeth Galloway, Jonlyn Parker, Charlie Parker, Mary Ey, and Sue Jones. Hours: Mon.-Sat., 10am-6pm & Sun., 1-5pm. Contact: 828/884-5131 or at (www.muddabbers.com).

Red Wolf Gallery, 8 E. Main St., Brevard. **Ongoing** - Featuring original works of art by over twenty regional artists in a historic downtown building. Hours: Mon.-Sat., 10am-5pm and Sun., 1-5pm and by appt. Contact: 828/862-8620.

The Haen Gallery, 200 King Street, Brevard Lumberyard Arts District, Brevard. **Ongoing** - Committed to providing access to stunning and unique artwork for discerning collectors and our community in general. Our offerings will reflect the character and sensibilities of this wonderful region. Hours: Mon.-Fri., 10am-6pm; Sat., 11am-6pm; and Sun., noon-5pm. Contact: 828/883-3268 or at (www.haengallery.com).

BernWell Pottery Studio and Gallery, 324 King Road, Pisgah Forest. **Ongoing** - Featuring works by Wendy Elwell and Dennis Bern. Hours: Mon.-Sat., 10am-5pm or by appt. Contact: 828/883-8300 or at (www.bernwellpottery.com).

Blue Moon Gallery, 24 E. Main Street, Brevard. **Ongoing** - Blue Moon Gallery specializes in photography and offers paintings and three-dimensional art and jewelry. Hours: Mon.-Sat., 10am-5pm, Sun., noon-4pm or by appt. Contact: 828/290-5492 or at (<https://www.bluemoongalleryandframe.com/>).

Drew Deane Gallery, 114 W. Main St., across from City Hall and Brevard Fire Station, Brevard. **Ongoing** - Featuring a premier emerging contemporary fine arts galleries in Western North Carolina. Including works by: Devin Burgess, Jerry Cutler, Drew Deane, Greg Fidler, John Geçi, Richard Lane, Courtney Erin Martin and Mark Mullfanger. Hours: Tue.-Sat., 10am-5pm or by appt. Contact: 828/877-5272 or at (www.drewdeanegallery.com).

Duckpond Pottery, 2398 Greenville Hwy., Brevard. **Ongoing** - Duckpond Pottery specializes in custom, handcrafted sinks and tiles. The pottery also features handcrafted kitchenware and accent pieces for both indoors and out. Torches topped with custom faces are potter Nick Friedman's signature pieces. The deck plays host to weekly concerts and a new coffeeshop. Hours: Tue.-Sat., 10am-6pm or by appt. Contact: 828/883-4512 or at (www.duckpondpotter.etsy.com).

Gallery on Main, 36 East Main Street, Brevard. **Ongoing** - Featuring original art, limited edition prints, collectibles and gifts. Hours: Mon.-Sat., 10am-5pm. Contact: 828/885-7299 or at (www.galleryonmain.com).

continued on Page 49

NC Commercial Galleries

continued from Page 48

Gravy, 17 W. Main St., Brevard. **Ongoing** - An artisan and retail market, benefiting the Boys and Girls Club of Transylvania County. Gravy's 71 dealers donate at least 15% of their profits to our local club. Hours: Mon.-Sat., 10am-5pm. Contact: 828/862-4900 or at (www.gravyon-main.blogspot.com).

Hollingsworth Gallery, 147 E. Main Street, between Main Street Ltd. and Quotations Coffee Cafe, Brevard. **Ongoing** - Showcasing local and emerging artists. Hours: call for hours. Contact: 828/884-4974.

Jordan Street Arts, 25 W. Jordan Street, Brevard. **Ongoing** - Jordan Street Arts is a new cooperative art gallery featuring fine art and skilled craftsmanship of area artists. "The goal of Jordan Street Arts is to create a vibrant, interactive, family-friendly environment for both artists and patrons" says co-owners Keith and Amy Braman. "We encourage our artists to be present and active in the gallery, so that patrons can meet and interact with the artist(s) as they fall in love with the pieces they create." Hours: Tue.-Sat., 10am-6pm. Contact: 828/384-3816 or follow the Jordan Street Arts' page on Facebook.

Mountain Forest Pottery, 2395 Greenville Hwy., Brevard. **Ongoing** - Offering functional and whimsical pottery made on site by artist Mary Murray. "Handmade comes to life" in the homey gallery, offering the work of many regional artists – handmade teddy bears, jewelry, quilts, folk art, sculpture, drawings, and paintings. Recipes accompany many pottery pieces that are designed for baking apples, pies, and other dishes. Hours: Mon.-Sat., 10am-5pm & Sun., 1-5pm. Contact: 828/885-2149 or at (www.scenic276.com).

Mud Dabber's Pottery and Crafts, 3623 Greenville Hwy., Brevard. **Ongoing** - Featuring the work of six family members including: John O., Sybil, John E., Carol and Brandon (Brad), and Becky Dodson and friends Phillip Johnston, Carolyn Becker, Susan Peterson, and Matthew Nevenschwander, Elizabeth Galloway, Jonlyn Parker, Charlie Parker, Mary Ey, and Sue Jones. Hours: Mon.-Sat., 10am-6pm & Sun., 1-5pm. Contact: 828/884-5131 or at (www.muddabbers.com).

Red Wolf Gallery, 8 E. Main St., Brevard. **Ongoing** - Featuring original works of art by over twenty regional artists in a historic downtown building. Hours: Mon.-Sat., 10am-5pm and Sun., 1-5pm and by appt. Contact: 828/862-8620.

The Haen Gallery, 200 King Street, Brevard Lumberyard Arts District, Brevard. **Ongoing** - Committed to providing access to stunning and unique artwork for discerning collectors and our community in general. Our offerings will reflect the character and sensibilities of this wonderful region. Hours: Mon.-Fri., 10am-6pm; Sat., 11am-6pm; and Sun., noon-5pm. Contact: 828/883-3268 or at (www.haengallery.com).

The Lucy Clark Gallery & Studio, 51 West Main Street in downtown Brevard. **Ongoing** - An active working arts studio, featuring works by Lucy Clark, as well as talented artists from the local area as well as the Eastern Seaboard. We hope that while shopping online with us, you will feel a pull toward the mountains of Western North Carolina and visit our sweet town and our lovely gallery to envelop all that the gallery has to offer. Hours: Mon., Wed.-Sat., 11am-5pm & Sun., noon-3pm or by chance. Contact: (<https://lucyclarkgallery.com/>).

Twin Willows Studio, 15 Crestview Dr., Brevard. **Ongoing** - Featuring the works of Ann DerGara. Hours: by appt. only. Contact: 828/877-5275.

Burnsville

The Design Gallery, 7 South Main St., Burnsville. **Ongoing** - Feature fine arts and crafts consisting of original paintings, etchings, prints, art glass, pottery, wood work, furniture, textiles, sculpture, metals, book art and jewelry. In addition we have furniture, lighting, home accents and gifts. Hours: Mon.-Sat., 10am-5pm. Contact: 828/678-9869.

Calabash - Ocean Isle Beach

Jewelry by Wendy-Beach House Fine Arts Gallery, 10152 Beach Drive, Unit 6, Calabash. **Ongoing** - Wendy specializes in unique designs of handcrafted jewelry of sterling silver, genuine beach glass and fine gems at affordable prices. Among forty five regional artists on display at the gallery are watercolorists Julia Frost of Jacksonville, NC, and Marilyn Pounds of Ocean Isle Beach, photographer Marko An-

gelo of Calabash, NC, and now introducing the pottery of Tristan Maddall, Carolina Shores, NC. Hours Tue.-Sat., 10am-4pm. Contact: 910/575-0024 or at (www.jewelrybyWendy.com).

Phthalo Blue Gallery, 7199 Beach Drive, Ocean Isle Beach. **Ongoing** - The gallery is an artist owned, art gallery featuring local and national artists. Hours: Tue.-Fri., 10am-4pm & Sat., 10am-2pm. Contact: 910/209-6025 or at (<http://www.phthaolbluegallery.com>).

Sea Gallery, 6885 Beach Dr., SW Route 199, Ocean Isle Beach. **Ongoing** - Featuring fine art by local, regional and nationally acclaimed artists. Tasteful and inviting original oils, Gicleés on canvas, watercolors, and charcoals are presented in our 7,000 square-foot gallery. Sculpture and pottery are also offered. Artists we exhibit are: Phyllis Arnold, Ken Buckner, Terry Buckner, Karen Edgar, Gary Halberstadt, V. Ryan Lauzon, Nancy Hughes Miller, Miller Pope, Tom Wooldridge, and Mary M. Wright. Hours: Mon.-Fri., 10am-5pm. Contact: 910/575-8222.



Work by Pat Puckett

Sunset River Gallery, 10283 Beach Drive, SW, Calabash. **Jan. 6 - Feb. 11** - "New Voices, Different Directions," featuring works by Shana Grugan, Pat Puckett, Angie Sinclair, Chantal Tomiello, and Mary Welch Austin. A reception will be held on Jan. 6, from 5-7pm. Sunset River Gallery in Calabash, NC announces that its first exhibition in 2023 is New Voices, Different Directions. The show, which features works by Angie Sinclair, Shana Grugan, Chantal Tomiello, Pat Puckett, and Mary Welch Austin. According to Sunset River Gallery's artistic director, Samantha Spalt, the five accomplished artists are all new additions to the gallery. "We're honored and excited to show their work here at the gallery," she said. "Each of these artists brings a new, unique perspective." **Ongoing** - The year 2022 marks 20 years of business for Sunset River Marketplace, the eclectic art gallery located in Calabash, NC. According to owner Ginny Lassiter, the gallery has been celebrating throughout the year with special exhibits, events, and charity benefits. The gallery recently changed hands. New owner Larry Johnson from Bethesda, MD has bought and sold art through major and middle-market auctions around the world for two decades. He has been an amateur painter and sculptor for years, achieving a minor in fine art from Purdue University. The gallery has added a new 20th Century Art installation, featuring rare and valuable fine and modern art, primarily impressionist and abstract. FrameCenter hours are Wed. - Fri., noon-5pm and by appt. Call Lou Aliotta directly at 910/368-7351. Hours: Mon.-Sat., noon-5pm. Contact: 910/575-5999 or at (SunsetRiverMarketplace.com).

Ferns and Fancy Gallery, Fine Arts and Crafts, 15 Woodside Trail, Chapel Hill. **Ongoing** - Featuring tapestry, marbled panels, woven wearables, and marbled scarves by Trudy Thomson. Hours: by appt. Contact: 919/923-5022 or at (www.fernsandfancy.com).

N.C. Crafts Gallery, 212 W. Main St., corner of Weaver and West Main Sts., Carboro. **Ongoing** - Offering a wide assortment of items handcrafted by North Carolina artisans. You'll find contemporary and traditional pottery, blown glass, wood, jewelry, metalwork, toys, folk art, garden sculpture, kaleidoscopes, baskets, fiber art and more. The Gallery currently carries the work of more than 500 North Carolinians, from the mountains to the shore. The gallery also hosts two shows a month. Shows begin the first of each month and give the featured artist the opportunity to showcase an entire body of work. Hours: Mon.-Sat., 10am-6pm & Sun., 1-4pm. Contact: 919/942-4048 or at (<http://nccraftsgallery.com/>).

Studio 91 Fine Art Gallery, Meadowmont Village, Chapel Hill. **Ongoing** - Featuring works by Jean Abadie, Thomas Arvid, Dimitri Danish, Michael Flohr, Edward Lewis, and Fabian Perez. Hours: Mon.-Thur., 10am-6pm; Fri., 10am-8pm & Sat., 10am-5pm. Contact: 919/933-3700.

Allison Sprock Fine Art, 600 Queens Rd., the gallery shares space with The Nichols Company in one of Myers Park's oldest houses, Charlotte. **Ongoing** - The gallery represents many well-known artists from all over the world. Some of the featured artists are very famous; others are emerging including: Andre Bludov, Constantin Chatov, Marc Chatov, Roman Chatov, Gee Gee Collins, Larry Davis, Noah Desmond, Margaret Dyer, Sabre Esler, Stephen Fry, Benjamin Hollingsworth, Linda James, Dimitri Kourouniotis, Stan Mullins, Anne Neilson, Becky Ollinger, Spencer Reid, Felice Sharp, Tracy Sharp, Louis St. Lewis, Elizabeth

Cary

Stonehaven Jewelry Gallery, 101 Ledge Stone Way, Stonecreek Village Shopping Center, corner of Davis Drive and High House Rd., Cary. **Ongoing** - Featuring custom design, jewelry repair, original oil paintings, limited edition prints, and fine art glass. Hours: Mon.-Fri., 10am-6pm & Sat., 10am-5pm. Contact: 919/462-8888 or at (www.stonehavenjewelry.com).

The Nature of Art Gallery, 106-D Colonades Way, Waverly Place Shopping Center, Cary. **Ongoing** - Featuring whimsical and eclectic artworks for interiors and gardens with a native flair. Hours: Mon.-Sat., 10am-6pm, except Wed. till 9pm. Contact: 919/859-6004.

Village Art Circle Studio & Gallery, 200 South Academy Street, Cary. **Ongoing** - Our gallery is located in Ashworth Village in historic downtown Cary, behind Ashworth Drug in the plaza, corner of Academy and Chatham Streets. We feature a wide variety of oil, watercolor and acrylic paintings by our award-winning studio artists as well as jewelry, glass and pottery. Studio artists are often working on current art projects during gallery hours. Come by and talk with the artists! Classes and workshops by gallery director, JJ Jlang, are frequently offered as well. Parking is available in the plaza in front of the gallery as well as on Chatham and Academy Streets. Hours: Wed.-Sat., 10am-4pm. Contact: e-mail to (villageartcircle@gmail.com) or at (www.villageartcircle.com).

Chapel Hill - Carboro

Animation and Fine Art Galleries, University Mall, 201 S Estes Dr., Chapel Hill. **Ongoing** - Featuring contemporary works of art and animation art. Hours: Mon.-Sat., 10am-6pm. Contact: 919/968-8008 or at (www.animationandfineart.com).

NC Commercial Galleries

continued from Page 49

sands of years old. We offer a variety of glass vessels, small sculptures, functional pieces, seasonal gifts, and art glass objects in several unique series and forms; as well as one-of-a-kinds & corporate gifts. Hot Glass Alley offers a broad color palette and price range. They also offer "Make Your Own", "Date Night Make Your Own", and "Open Demonstration Night". Hours: Mon.-Sat., 10am-5pm & Sun., 11am-4pm. Contact: 980/209-9284 or at (www.hotglassalley.com).

House of Africa Gallery, 1215 Thomas Avenue, Charlotte. **Ongoing** - Featuring the area's largest selection of African art, including: masks, statues, carved artwork, handmade jewelry, paintings, plus traditional African musical instruments. Hours: Mon.-Sat., 11am-8pm. Contact: 704/376-6160.

Hughes Gallery, 2015 Ayrslay Town Blvd. @ N Kings Parade, Ste. 107-c, Charlotte. **Ongoing** - The gallery is a modern art gallery with a focus on sculpture, installation, works on paper, photography and painting. Hours: Mon.-Sat., 10am-6pm. Contact: 704/492-9934 or at (www.hughesgallery.artlogsites.com).



Work by Brian Rutenberg

Jerald Melberg Gallery, 625 South Sharon Amity Road, near corner of Providence Road, next to restaurant Hotel Charlotte, Charlotte. **Jan. 7 - Feb. 18** - "BRIAN RUTENBERG: Banners Of The Coast," the ninth solo exhibition of abstracted landscape paintings. A reception will be held on Jan. 13, from 6-8pm. With these new oil paintings on linen and paper, the artist reflects on the duality of Myrtle Beach, SC, where he was born and raised - a neon resort town full of amusement parks and arcades that happens to be surrounded by some of the most beautiful landscapes on the East Coast. **Ongoing** - The gallery represents artists from all regions of the United States, Argentina and Spain, exhibiting paintings, prints, and sculpture. The gallery features solo and group exhibitions as well as consulting services for individual collectors, corporations and museums. Hours: Mon. - Sat., 10am-6pm. Contact: 704/365-3000 or at (www.jeraldmelberg.com).

Lark & Key, online only, Charlotte. **Ongoing** - Lark & Key offers a variety of artwork - online - pottery, jewelry from local and national artist. Contact: (<https://larkandkey.com>).

Maddi's Gallery, 1530 East Boulevard, Charlotte. Named "Top Retailer of American Craft in the United States for 2009" by "The Niche Magazine". **Ongoing** - Featuring fine contemporary craft by more than 160 national artists; specializing in Southern folk art with paintings, pottery and carvings by many of the South's most notable folk artists. Hours: Mon.-Fri., 10am-7pm; Sat., 10am-6pm & Sun. noon-5pm. Contact: 704/332-0007.

Nancy Couick Studios and Gallery, 10100 Park Cedar Dr., Suite 188, Charlotte. **Ongoing** - Gallery features works by New Orleans artist: Michael Smiraldo, regional artists: Nancy Smith Couick, Sharron Burns, Susan Hinrichs, Charlotte Fairman, Mary Ellen Wilkerson, Vivian Carroll and others. Hours: Mon.-Fri., 10am-5pm (except Tues. 1-9pm) and Sat. & Sun. by appt. Contact: 704/541-6944 or at (www.nancycouick.com).

9.18.9 Studio Gallery, 8838 Balsam Bay Road, Charlotte. **Ongoing** - We aim to provide an accessible platform from which to nurture the relationship between the artist, collector, and community. The venue provides mentorship, skills training, networking, and representation for emerging artists. While we do offer services to all of our local artists, our mission is to have the largest and most diverse collection of work from fine artists of color. Hours: Mon.-Fri., by appt and Sat.-Sun., noon-6pm. Contact: 980/298-2047 or at (<https://www.9189studiogallery.com/>).

Picture House Gallery, 1520 E. 4th Street, Charlotte. **Ongoing** - Featuring Frederick Hart sculpture, works by Jamali; paintings, original art, sculpture, art glass, and fine custom framing. Hours: Mon.-Fri., 10am-6pm & Sat., 10am-3pm.

Contact: 704/333-8235 or at (www.PictureHouse-Gallery.com).

Providence Gallery, 601-A Providence Rd., in the Manor Theatre Shops, in Myers Park, Charlotte. **Ongoing** - Representing over 30 regional and national fine art painters working in a variety of mediums and styles ranging from traditional compositions to representational and non-representational abstractions. Gallery artists include Luz Azeleyra, Todd Baxter, Travis Bruce Black, Kathy Caudill, Jim Celano, Kathy Collins, Steve Dinunno, Lita Gatlin, Anne Harkness, Janine Medlin, P. Basille Nikitohenko, Ada Offerdahl, Sean Parnell, Ann B. Rhodes, Sheryl Stalnaker, Tres Taylor, Diane Virkler, Andres Vivo, Dru Warmath & Rod Wimer. Hours: Mon.-Fri., 10am-5pm & Sat., 10am-2pm. Contact: 704/333-4535 or at (www.providence-gallery.net).

Pura Vida Worldly Art, 3202-B N. Davidson, Charlotte. **Ongoing** - Freaturing worldly art - folk art, jewelry, paintings, spiritual art and home accents. Including artworks by local artists: Brenda Civiletto, Marisela Moncada, Tim McMahon, Lita, Gustavo Luis, Alejandra Dans, Luis Fernando Ramirez, along with unique art from Peru, Mexico, Guatemala, Morocco, Turkey, India, Indonesia, Nepal, Costa Rica, Thailand, Brazil, and many other countries. Hours: Mon.-Sat., 10am-6pm. Contact: 704/335-8587 or at (www.puravidart.com).

Queen's Gallery & Art Center, 1212 The Plaza, Charlotte. **Ongoing** - Featuring works by Rebecca Briley, Warren Burgess, Laura Buxton, Bob Crum, James Daniel, Drew Gatlin, Meredith Green, Tony Griffin, Vicki Kaseorg, Danny Malboeuf, Cathy Melesh, and Mark Spangenberg. Hours: Mon.-Fri., 10am-6pm & Sat., 10am-2pm. Contact: 704/372-2993 or at (www.thequeensgallery.com).

Shain Gallery, Selwyn Corners, 2823 Selwyn Ave., Charlotte. **Ongoing** - Specializing in original art paintings by Carolina, National and European artists, including works by Perry Austin, Henry Barnes, Roger Dale Brown, Jim Chapman, Veronica Clark, Terry DeLapp, Amy Dobbs, Laura Duis, Chas Fagan, Brent Funderburk, Nicora Gangi, Cassandra Gillens, Ted Goershner, Tony Griffin, Paul Hunter, William Jameson, Curtis Jaunsen, Geoffrey Johnson, Christy Kinard, Angela Nesbit, Kevin Sanders, Jane Schmidt, Kim Schuessler, Marilyn Simandle, Kathy Sosa, Alice Williams, Connie Winters, and Darren Young. Hours: Tue.-Sat., 10am-5pm or by appt. Contact: 704/334-7744 or at (www.shaingallery.com).

SOCO Gallery, Southern Comfort Gallery, 421 Providence Road, Charlotte. **Through Jan. 4** - "Green World," featuring works by Lauren Luloff. **Ongoing** - Founded by Chandra Johnson in 2014, the gallery represents emerging and established artists working in all mediums with a specialization in photography. SOCO is housed in a newly renovated 1920's bungalow centrally located in Myers Park and features 1,200 square feet of exhibition space, as well as a bookstore and garden. Hours: Mon.-Sat., 10am-5:30pm. & Sun. by appt. Contact: 980/498-2881 or at (www.soco-gallery.com).

TAC Gallery, 3225 North Davidson Street, NoDa district, Charlotte. **Ongoing** - Tough AssCrew (TAC) is owned and operated by local artists and featuring over 100 Charlotte artists, TAC gallery is an eclectic mix of visually stimulating pieces perfect for viewing or adding to your collection. The gallery has a 90's-grunge artist-studio feel that speaks to the birth of Charlotte's NoDa arts district. It features a unique array of artistry, with many created in the heart of NoDa by neighborhood artists like David French with his iconic Charlotte landmark paintings. Hours: Tue.-Sun., 10am-9pm. Contact: e-mail at (@toughasscrew) or at (toughasscrew.com).

The Garden Shoppe and Gallery, at McGill Rose Garden, 940 N. Davidson St., Charlotte. **Ongoing** - Featuring a permanent exhibit of paintings by Stefan Duncan. There are over 20 paintings of flowers plus a large oil painting of Henry McGill in the rose garden named after him. Hours: Tue.-Fri., 10am-4pm & Sat., 10am-5pm. Contact: 704/333-6497.

The George Gallery, 631 S. Sharon Amity Road, nestled between Myers Park, South Park, and Cotswold neighborhoods, Charlotte. **Ongoing** - We represent contemporary and modern American and European artists inspired by the post-war oeuvre. Established in Charleston, SC, in 2013, the gallery has expanded to include a second location in Charlotte. Hours: Tue.-Sat., 11am-5pm (closed Sun.-Mon.). Contact:

704/345-3959, e-mail at (lucy@georgegalleryart.com) or at (georgegalleryart.com).

The New Gallery of Modern Art, 435 South Tryon Street, Ste 110, across from Bechtler Museum of Modern Art, Charlotte. **Ongoing** - The gallery brings together the most significant privately-held collection of works by artists such as Picasso, Chagall, Dali, Miro, Matisse and Warhol, an elite selection of contemporary artists, as well as some of the best regional artists. Hours: Tue.-Sat., 11am-7pm; Sun. noon-6pm and by appt. Contact: 704/373-1464 or at (www.newgalleryofmodernart.com).

Wentworth Gallery, South Park Mall, 4400 Sharon Road, Charlotte. **Ongoing** - Featuring an extensive collection of original paintings, limited edition prints, and sculpture from over 100 artists such as Peter Max, Alexandra Nechita, Charles Fazzino, Grace Slick, Ronnie Wood, and Paul Stanley. Hours: Mon.-Sat., 10am-9pm and Sun., 12:30-6pm. Contact: 704/365-2733.

Wooden Stone, 445 South Main Street, Davidson. **Ongoing** - Featuring a breathtaking collection of functional fine art handmade by US and Canadian artists and craftsmen, including many from North Carolina. These artists represent a variety of media, from hand-carved woodwork, to blown glass, pottery, metalwork and fiber. Hours: Mon.-Sat., 10am-6pm and Sun., 1-6pm. Contact: 704/892-1449 or at (www.woodenstonegallery.com).



Work by Stephaie Tomney

ALTERNATE ART SPACES - Charlotte **The Gallery at Carillon**, 227 West Trade Street, Charlotte. **Jan. 2 - Apr. 30** - "Synchronicity: Natural World + Human Made". "Synchronicity is a term used to describe circumstances that appear meaningfully related yet lack a casual connection," said C.S. Jung. The botanical paintings by Stephanie Neely and photographs by Stephanie Tomney demonstrate an interpretation of synchronicity by these two Charlotte-based artists. The internal geometry on display in the architecture of the plant material and the constructed world of human engineering display a meaningful casual connection - order, precision and beauty. Hours: Mon.-Fri., 8am-8pm; Sat., 8am-7pm & Sun., noon-8pm. Contact: e-mail Larry Elder at (lelder@elderart.com).

Clemmons
Warm Glass Gallery and Studio, 2575 Old Glory Road, Suite 700, Clemmons. Through Jan. 30, 2016 - "Ice Age: The White Series," by Jody Danner Walker. A solo exhibition of the artist's unique and original Pate de Verre Sucré artwork, in which glass appears as sugary crystalline shapes. **Ongoing** - The gallery specializes in contemporary kiln-formed fine art glass, featuring works by national and international artists. Warm Glass also serves as a working artist studio and offers kilnformed glass classes on a regular basis. Hours: Mon.-Sat., 10am-4:30pm. Contact: 336/712-8003 or at (www.warmglass.org).

Columbia
Columbia Art Space, 112 S. Broad Street, Columbia. **Ongoing** - The gallery exhibits both functional and fine art in a variety of mediums and price points. One of the gallery's missions is to give young artists a chance to sell and exhibit work in a professional setting. The studio consists of a metals studio for Maura Cartwright and Maia Leppo and fibers studio for Lynsey Gwilliam, the three founders of the gallery. Hours: closed Tue.; Mon., Wed., Sat. & Sun., 10am-4; Thur.-Fri., 10am-6pm. Contact: 252/766-0121 or (www.columbiartspace.com).

Concord
Boyd Afficher Gallery, 21 Union Street South (2nd Floor Suit 200), Concord. **Ongoing** - Featuring works by Boyd Smith and artists from the tri-county area. Hours: Sat.-Sun., 1-7pm. Contact: 704/699-5032, 704/956-8934 or at (www.boydzworkz.com).

Mud Slingers Pottery, 9 Union St. North, Suite 150, Concord. **Ongoing** - We feature a variety of arts from the area to include traditional and contemporary pottery, most of which is made in our Studio. In addition to pottery, we feature fused and slumped glass as well as fused glass jewelry. We also display paintings and fiber art created by the local Cabarrus Art Guild. Hours: Tue.-Fri., noon-5pm & Sat., 10am-5pm. Contact: 704/796-1600 or at (www.mudslinger-spotteryinc.com).

Creedmoor

Cedar Creek Gallery, 1150 Fleming Rd., outside the small town of Creedmoor. **Ongoing** - Showcasing a permanent collection of American Pottery. Featuring works by on site glassblower, Lisa Oakley, and potters, Brad Tucker and John Martin. Joining them are over 250 other local, regional & national craftspeople offering a selection of functional stoneware, ceramics, blown glass, jewelry, furniture, candles, wind chimes, toys baskets, and even handmade musical instruments. Hours: daily, 10am-6pm. Contact: 919/528-1041 or at (www.cedarcreekgallery.com).

Dillsboro

The Golden Carp Gift Shop & Gallery, Webster Street, Dillsboro. **Ongoing** - Featuring works by local and select American watercolorist, including works by artist-in-residence, John P. Miele. Also, baskets, pottery, fiber arts, and more. Hours: . Contact: 828/586-5477 or at (www.thegoldencarp.com).

Village Studio Gallery, 130 Front Street, Weaverville. **Ongoing** - Featuring works from regional artists including D. Morgan and Paula Vaughn and other national artists. Hours: Tue.-Sat., 10am-5pm. Contact: 828/586-4060.

Durham

Bull City Art & Frame Company, 905 W Main Street, Brightleaf District, Durham. **Ongoing** - This 2000-sq.-ft. gallery features works by local artists. Offers green framing, photo restoration, canvas transfer, needlework, and shadowboxes. Hours: Tue.-Fri., 10am-6pm & Sat., 10am-3pm. Contact: 919/680-4278.

Cecys Gallery and Studios, 417 Foster Street, Durham. **Ongoing** - Featuring a diverse array of artwork, home goods, jewelry, Durham gifts & souvenirs, clothing and more. Hours: Mon.-Fri., 11am-5:30pm & Sat., 9am-3pm. Contact: 919/908-0031 or at (<https://cecygallery.com>).



Work by Beverly McIver

Craven Allen Gallery, 1106 1/2 Broad St., Durham. **Through Mar. 4** - "Beverly McIver Passage: Paintings 1983-2022". The exhibition features a comprehensive selection of paintings spanning more than thirty years of Beverly McIver's career. Following McIver through the most pivotal moments in her life, the exhibition reflects the passage of time and its effects on Beverly as an artist, a sister, a daughter, and a friend. "Passage" surveys McIver's most recent paintings, and archival works complementing the museum retrospective of McIver's career, "Full Circle". That exhibition, curated by Kim Boganey, opened early this year at the Scottsdale Museum of Contemporary Art, and travels to the Southeastern Center for Contemporary Art in Winston-Salem through Mar. 26. **Ongoing** - Featuring local artists in various mediums. Hours: Mon.-Fri., 10am-6pm & Sat., 10am-4pm. Contact: 919/286-4837 or at (www.cravenallengallery.com).

continued on Page 51

NC Commercial Galleries

continued from Page 50

5 Points Gallery, 109 E. Chapel Hill Street, Durham. **Ongoing** - 5 Points Gallery is North Carolina's premier fine arts gallery in the heart of Durham. It has been selected as the best art gallery in Durham two years in a row since our inaugural opening in August 2019. Our contemporary artists live and work locally, creating original works, including painting, ceramics, fused glass, sculpture, photography, textiles, and mixed-media. They are dedicated to inspiring the lives of others and nurturing our sense of community. The gallery's mission is to form meaningful connections and dialogue with our community of art lovers, local businesses, organizations and collectors. Hours: Fri., 4-8pm; Sat., noon-8pm and 3rd Fri., 6-9pm. Contact: 984/439-8085 or at (www.5pointsgallery.com).

Golden Belt Artist Studios, Golden Belt Arts, 807 E. Main Street, Durham. **Ongoing** - Showcases exhibitions of emerging local and national contemporary artists, as well as studios of painters, jewelry-makers, photographers, mixed-media artists, and more in a creatively restored seven-acre historic mill campus. Visit every third Friday to shop in the studios and meet the artists. Hours: Mon.-Sat., 10am-7pm & Sun., noon-6pm. Contact: 919/967-7700.

Horizon Gallery, 905 W. Main Street, Brightleaf Square, Durham. **Ongoing** - Featuring contemporary crafts including pottery, art glass, wood works, jewelry, garden art, kaleidoscopes and much more. Hours: Mon.-Sat., 11am-8pm & Sun., 1-6pm. Contact: 919/688-0313.

Horse & Buggy Press, 1116 Broad Street, Ste. 101, Ninth Street District, Durham. **Ongoing** - Award winning graphic design, letterpress printing shop, and book production studio. Featuring a new gallery and showroom filled with great work by over 20 artists and craftspeople from across the Southeast. Hours: Tue.-Sat., 11am-3pm. Contact: 919/949-4847 or at (horseandbuggy-press.com).

LabourLove Gallery, Golden Belt complex, Suite 2-130, 807 E. Main Street, Durham. **Ongoing** - Featuring works by a collective of North Carolina fine artists, designers, and musicians. Hours: Tue.-Sat., 11am-7pm. Contact: 919/373-4451 or at (<http://labourlove.com>).

Nancy Tuttle May Studio, 806 Ninth St, Durham. **Ongoing** - Featuring works by Nancy Tuttle May. Hours: Mon.-Fri., 9am-1pm or by appt. Contact: 919/688-8852.

PS118 Gallery & Event Space, 118 West Parish Street, Durham. **Ongoing** - PS118 is the downtown gallery and event space of Horse & Buggy Press and Friends which is located at 1116 Broad Street and features a smaller gallery and the book design and publishing studio of Horse & Buggy Press currently celebrating its 25 year anniversary. Hours: Fri. & Sat., noon-8ish. Contact: visit (horseandbuggypress.com).

Supergraphic, 601 Ramseur Street, Durham. **Ongoing** - Supergraphic is a creative art studio dedicated to providing work space, equipment and instruction for the production of fine art prints and print media. Hours: open by appointment and during Third Friday art walks. Contact: 919/360-4077 or at (<http://durhamsupergraphic.com/>).

Through This Lens Photo Gallery, 303 East Chapel Hill St, Durham. **Ongoing** - Currently only open by appt. for printing and framing services. Hours: Only by appt. Contact: 919/687-0250 or at (www.throughthislens.com).

21c Museum Hotel, 111 North Corcoran Street, Durham. **Ongoing** - Standing tall and proud in the center of downtown Durham, 21c Museum Hotel is a multi-venue contemporary art museum offering more than 10,500 square feet of art-filled exhibition and event space, a full-service boutique hotel with luxurious guest rooms, and home to Counting House restaurant. Hours: currently by appt. only. Contact: 919/956-6700 or at (<https://www.21cmuseumhotels.com/durham/>).

ALTERNATE ART SPACES - Durham **Koi Gallery**, 605 Jackson Street, Durham. **Ongoing** - A gallery featuring unique and eclectic art from local artists. The gallery features a new theme every two months, including collections on themes ranging from Native American art to folk art. The gallery is on the garden level of the Distinctive Properties Real Estate office. Hours: by appointment or during special showings. Contact: 919/682-4403.

Fayetteville

ALTERNATE ART SPACES - Fayetteville **City Center Gallery & Books**, 112 Hwy Street, Fayetteville. **Ongoing** - Featuring original art, prints, and art photographs-many by local artists. We offer a comfortable and classic setting while you browse. We are a small, independent bookstore, which means we offer an amazing variety of books plus personal service for the avid reader and the art lover!. Hours: Mon.-Thur., 10am-6pm; Fri.&Sat., 10am-8pm; and Sun., 1-6pm. Contact: 910/678-8899 r at (<http://www.citycentergallery.com/>).

The Sweet Palette, 101 Person Street, Fayetteville. **Ongoing** - Featuring creative cupcakes and art. Hours: Tue.-Sat., noon-6pm. Contact: 910/489-7342 or at (<https://www.thesweetpalette.com/>).

Fairview

Willow Wisp Farm Studios Gallery, 1615 Charlotte Hwy, Fairview. **Ongoing** - Featuring works by the instructors and students who have attended Willow Wisp Farm Studios. Hours: Fri.-Sat., 10am-5pm and Sun., 1-5pm. Contact: 888/690-4ART, 828/628-0401, or e-mail at (art@willowwispfarmstudios.com).

Gastonia

Butler Studio Fine Art Gallery, 171 W. Main St., located on the 2nd floor of the brick building next to the Park on Main, Gastonia. **Ongoing** - The gallery will continue to rotate in new works by Curt Butler. Hours: M, T, Th, F, 9am-5pm or by appt. Contact: 704/460-2386 or at (www.butlerstudio.org).

Greensboro Area

Ambleside Gallery, 528 South Elm Street, Greensboro. **Ongoing** - Featuring works by artists from around the world. Among them are English artists Phil Hobbs, Kenneth Denton, and Matthew Hillier. American painters Bill Hosner, Tracy Reid, Richard Sedlack and Rich Nelson, and internationally recognized Chinese watercolorist Guan Weixing, plus many other noteworthy artists are included in the gallery collections. Hours: Mon.-Sat., 11am-6pm or by appt. Contact: 336/275-9844 or at (www.amblesidearts.com).

ArtWorks Collective Gallery, 205 Lyndon Street, Greensboro. **Ongoing** - Featuring works by members of Lyndon Street ArtWorks center. Hours: Mon.-Sat., 10am-5pm & by appt. Contact: 336/370-0025 or at (www.artworkscollective.com).

Elements Gallery, 526 South Elm Street, Greensboro. **Ongoing** - The gallery is a co-op of over 30 local artists exhibiting a wide range of art in different mediums. Paintings, sculpture, pottery, glass art, wood turning, fiber art and mixed media is for sale. Hours: Tue.-Thu., 11am-6pm; Fri., 11am-9pm; Sat., 11am-6pm; & Sun., 1-5pm. Contact: 336/790-8703 or at (<http://elements-gallery.wordpress.com>).

JMR Sculptures, Gateway Center, 620 S. Elm Street, Suite 240, Greensboro. **Ongoing** - Featuring sculpture by Jay M Rotberg. Hours: Mon.-Fri., 10am-4:30pm or by appt. Contact: 336/389-0333 or at (www.jmrsculptures.com).

Lost & Found Gallery, 517 South Elm Street, Greensboro. **Ongoing** - Folk art, tribal art, textiles, and beads of the world. Hours: noon - 5:30pm, closed Wed. & Sun. Call ahead. Contact: 336/271-6954.

The Art Shop, 3900 W. Market St., Greensboro. **Ongoing** - Featuring works by Pino, Arvid, Park, Garmash, Sabzi, Hessian and others. We feature America's most collected artists. We also carry sculpture by Frogman (Tim Cotterill), Leon Bronstein & Paige Bradley and fine art glass by Randy Strong, John McDonald & Scott Bayless. Thomas Kinkade; original oil paintings, limited edition prints and posters. Hours: Mon.-Fri., 10am-6pm; Tue. & Wed till 7pm & Sat. 10am-5pm. Contact: 336/855-8500 or at (www.artshopnc.com).

The Artery Gallery, 1711 Spring Garden Street, Greensboro. **Ongoing** - Featuring works by David Thomas, Roy Nydorf, Bruce Shores, Matthew Micca, Lisa Woods, Bill Clubb, Jack Stratton, Erin Stesch, Vito Ciccone, Alex Forsyth, Martin Dunn, and more. Hours: Mon.-Thur., 10am-6pm; Fri., 10am-5pm; & Sat., 10am-4pm. Contact: 336/274-9814 or at (www.arterygallery.com).

The O'Brien Art Gallery, 307 State Street, beside Cafe Pasta at the intersection of Golden Gate & State Streets, Greensboro. **Ongoing** - The gallery offers residential and corporate fine art consulting services. We will outline a personalized budget plan for your specific needs. We also offer art research, presentation and installation services. Whether you are an avid art collector or a first time purchaser, we will guide you every step of the way. Hours: Mon.-Fri., 11am-5pm & Sat., 11am-4pm. Contact: call Kathy O'Brien (owner) at 336/707-7476 or at (<https://www.obriengallery.com/>).

Uptown Artworks, 1007 Arnold Street, located between E. Wendover Ave. and E. Bessemer Ave., Greensboro. **Ongoing** - Primarily a "working artist studio," our 5,400 square foot facility has a large front gallery and currently houses 10 studios with room to build 7 more. Hours: Mon., 10am-4pm; Sat., 10am-2pm; Sun., 1-4pm or by appt. Contact: Joseph A. Wilkerson at 336/255-6345.

William Mangum Watercolors/Carey-Mangum Gallery, 2182 Lawndale Dr., Greensboro. **Ongoing** - Original paintings, limited edition prints, miniature prints, posters and notecards by William Mangum. Hours: Mon.-Fri., 10am-5:30pm & Sat., 10am-3pm. Contact: 336/379-9200 or 800/887-5380.

Winter Light Gallery & Art Studios, 410 Blandwood Ave., corner of Blandwood Ave. and Spring Garden St., Greensboro. **Ongoing** - Featuring works by Kim Holleman, Vicki Johnson, Judy Meyler, Carol Meelze-Moates, Kathy Phillips, Steve Robinson, Carol Sams, Alie Scott, Phyllis Sharpe, Jane Smith, Stephanie Thomas, Steve Thomas and Jeanne Twilley. Hours: Mon., Tue., Thur., & Sat., 11am-2pm. Contact: 336/274-7372 or at (www.winterlight-artists.com).

Yew Tree Gallery, 604 S. Elm St., Greensboro. **Ongoing** - The gallery is a subsidiary of Ambleside Gallery, and is home to 16 painters who work in a variety of media and styles, including oils, acrylic, pastel, pen and ink, and watercolor. The gallery also features pottery. Hours: Wed. - Sat., 11am-5pm or by appt. Contact: 336/790-8703.

ALTERNATE ART SPACES - Greensboro **Bliss & Co. Salon**, 238 S. Elm Street, Greensboro. **Ongoing** - Featuring an ever-changing exhibit of works by Charlotte and Erik Strom. Hours: Mon., 10am-6pm; Tue.-Fri., 10am-6pm; & Sat., 10am-6pm. Contact: 336/373-0299 or the Stroms at 336/691-8036 or e-mail to (charlotteart@hotmail.com).

Just Be, 352 S. Elm Street, Greensboro. **Ongoing** - Just Be is a specialty boutique filled with handmade and unique items like jewelry, handbags, apparel, home décor and much more. Shop in the store or online at. Hours: Mon.-Thur, 10am-6pm; Fri.&Sat., 10am-8pm; and Sun., 1-5pm. Contact: 336/274-2212 or at (www.onlyjustbe.com).

Greenville

City Art Gallery, 511 Red Banks Road, Greenville. **Ongoing** - The gallery features the works of established regional and national artists and craftspeople. The gallery offers an extensive collection of paintings, sculpture, ceramics, glass, drawings and photography. Hours: Mon.-Fri., 10am-6pm & Sat., 10am-4pm or by appt. Contact: 252/353-7000 or at (www.CityArtGreenville.com).

Strickland Art Gallery, 817 Dickinson Ave., Greenville. **Ongoing** - The gallery specializes in art by North Carolina artists including Francis Speight, Sarah Blakeslee, Hobson Pittman and Claude Howell. Contemporary NC artists are also shown. Hours: Mon.-Tue., 10am-6pm and by appt. Contact: Barbour Strickland 252/561-7980 or at (www.StricklandArtGallery.com).

Uptown Art Supply & Gallery, a division of UBE, 529 S Evans Street, Greenville. **Ongoing** - Featuring works in a variety of media by local and regional artists. Hours: Mon.-Fri., 9am-6pm and Sat., 10am-5pm. Contact: 252/752-0688 or at (www.uptownart.net).

Hendersonville - Flat Rock

Art MoB Studios & Marketplace, 124 4th Avenue East, Downtown Hendersonville just off of Main Street, Hendersonville. **Ongoing** - Art MoB now represents over 80 local artists and has been proudly

NC Commercial Galleries

continued from Page 51

High Point

J.Gallery at JH Adams Inn, 1108 North Main Street, High Point. **Ongoing** - Featuring works by artists from across the country with an emphasis on North Carolina artists. Hours: Mon.-Fri., 9am-5pm, but it is suggested you make an appointment. Contact: Julie Delgaudio at 336/8478672 or by e-mail at (phonefrnzy@aol.com).

JK Gallery, 342 North Wrenn Street, High Point. **Ongoing** - Featuring fine art photography by Jim Koch. Exhibiting black & white original silver gelatin prints and interpretations of color, architectural images, landscapes and portraits. Hours: M.-F., 9am-5pm. Contact: 336/883-2370 or at (http://www.jk-gallery.com/).

Kelly Brooke Pottery & Gallery, 709 W. Lexington Ave., inside of DeBene Espresso, High Point. **Ongoing** - All of my work is wheel thrown and/or hand built from a porcelain clay body made right here in North Carolina. I use a centuries old style of surface decoration known as sprigging where I individually apply hand carved dragonflies or flowers to the leather hardened pots. Choose from mugs, bowls, vases, honey pots, teapots, plates, platters, etc. All of the pottery is food safe, microwave, and dishwasher safe and very durable. Hours: daily 8am-8pm. Contact: 336/889-2107 or at (www.kellybrookepottery.com).

Hillsborough

Callaway Jewelry & Spiral Studios, 115 North Churton Street, Hillsborough. **Ongoing** - Offering beautiful handmade jewelry in sterling silver and gold by metalsmiths/designers Catharine Callaway and Jeannine Rogers. Hours: Mon.-Fri., 10am-6pm & Sat., 10am-4pm. Contact: 919/732-2013 or at (http://www.sterlingspirals.com/).

Hillsborough Artists Cooperative and The Skylight Gallery, 102 West King Street, upstairs over Antonia's Restaurant, Hillsborough. **Ongoing** - Founded in 1992, featuring works by Jayne Bomberg and Tom Guthrie (The Studio of Collective Effervescence); Jennifer E. Miller, Andrea DeGette, Jacquelin Liggins, and Tiffney Arley. Hours: last Fri. of the month from 6-9pm or by appt. Contact: 919/929-2691 or 919/644-8637.



Work by Lynn Wartski

Hillsborough Gallery of Arts, 121 N. Churton St., Suite 1-D, Hillsborough. **Jan. 10 - Feb. 12** - "Melting," a group show of new work by HGA's 21 owner-artists. A reception will be held on Jan. 27, from 6-9pm. **Ongoing** - HGA is owned by 21 local artists featuring painting, sculpture, photography, glass art, jewelry, wood, pottery, textiles & fiber art. Winter Hours: Tue.-Sat., 10am-6pm abd Sun. noon-4pm. Mask required. Contact: 919-732-5001 or at (www.HillsboroughGallery.com).

Margaret Lane Gallery, 121 W Margaret Lane, 1/2 block off Churton, in between the Hot Tin Roof and public library, in downtown Hillsborough. **Ongoing** - We continue to require masks covering mouth and nose in the Gallery, on the porch and in the yard, regardless of vaccination status. We provide free masks in both adult and child sizes, as well as hand sanitizer and a hand washing station on the front porch. We continue to run air purifiers in the four main gallery rooms. **Ongoing** - We show a wide variety of mediums and styles, from classic oils, acrylics, photography, and water colors to pop and digital art. Sculpture, wood carving, jewelry,

metal embossing, and mosaics from local artists help round out the mix. We are continuing to offer monthly shows, changing out as of Last Fridays, as well as offering rotating exhibits from over 30 different local artists. Hours: Wed.&Thur., 11am-6pm; Fri., 11am-8pm; Sat., 11am-6pm; & Sun., noon-4pm. Contact: 919/296-8938 or at (https://margaretlanegallery.com/).

Lenoir

Morning Song Gallery, at old Victorian house, 512 West Avenue, NW, across from the Lenoir Post Office and to the right of Baker Realty, Lenoir. **Ongoing** - Featuring works by local and regional artists. Hours: Call ahead. Contact: Margaret Carter Martine at 828/754-5693.

Lexington

The Bob Timberlake Gallery, 1714 E. Center Street Extension, Lexington. **Ongoing** - Featuring original artwork and reproductions by Bob Timberlake. Also furniture, gifts, apparel and collectibles. Hours: Thur.-Sat., 10am-3pm. Contact: 800-244-0095 or at (www.bobtimberlake.com).

Linville/Linville Falls Area

Anvil Arts Studio Sculpture Garden & Gallery, (formerly Anvil Arts Studio) 9600 Linville Falls Hwy., Hwy. 221 Linville Falls. **Ongoing** - Honored to be representing these outstanding sculptors: Rick Beck - cast glass - abstract compositions to tools and figurative work for interiors, freestanding and wall pieces; Bill Brown - steel - abstractions and interpretations from large scale, exterior pieces to engaging freestanding and small works for interiors; Tinka Jordy - clay - figurative works, expressive color and texture for garden and interiors; Carl Peverall - stone - natural stone constructions of sculptural and architectural explorations for gardens and courtyards; Mike Roig - stainless steel - capturing movement and reflections, large scale kinetic works for the landscape. Hours: call about hours to make an appt. Contact: 828/765-6226 or at (www.studioculpture.com).

87 Ruffin Street Gallery, located next to the Old Hampton General Store and Barbeque, Hwy. 221 in Linville. **Ongoing** - The gallery features the work of local and regional folk artists, potters, figural wood carvers, glass artists and painters. This unique gallery also carries beautiful furniture handcrafted by local artists from local woods. The gallery has its own framing shop for all your picture framing needs. Whether you are looking for original artwork for you home or for a gift Ruffin Street gallery is the perfect destination. Hours: Mon.-Sat., 10am-5pm & Sun., 11am-5pm. Contact: 828/737-0420 or at (www.ruffinstreetart-gallery.com).

Mars Hill

Tom Turner Porcelain, 381 Turner Lane, Mars Hill. **Ongoing** - Featuring wheel thrown and high fired porcelain art pottery by Tom Turner with classical glazes like copper red oxblood, oilspot, celadons, and ash glazes. Hours: by appt. Contact: 828/689-9430 or at (www.tomturnerporcelain.com).

Gallery 339 Hot Springs, 339 NW US 25/70 in Hot Springs, NC. **Ongoing** - Featuring works by Terry Thirion and other regional artists, including paintings, sculptures, fine prints and more. Hours: call ahead. Contact: 704/334-800 or at (www.terrythirion.com).

Marshall

East Fork Pottery, 268 Ras Grooms Road, Marshall. **Ongoing** - East Fork Pottery was founded in 2010 by Alexander Matisse. We make a full range of functional and sculptural ceramics, fired in a large wood burning kiln, Striving to understand our place in the tapestry of American ceramics, we hold the past, present, and future on equal ground, for the three in concert make the most beautifu chord. Hours: by appointment. Contact: 828/689-4109 or at (www.eastforkpottery.com).

Firewalker Gallery, Main St., across from the Madison County courthouse, Marshall. **Ongoing** - The gallery features artists from Madison County and east Tenn. who work in a variety of mediums. Hours: Thur., Fri. & Sat., 10am-6pm and by appt. Contact: 828/649-0134 or at (www.firewalkergallery.com).

Flow Gallery, handmade adornment Body + Home, 14 Main Street, Marshall. **Ongoing** - An artist-owned gallery featuring a community of skilled Western North Carolina makers, is committed to selling distinctive handmade arts

and crafts in a welcoming venue in an historic mountain town. Hours: Tue.-Sat., 11am-5pm or by appt. Contact: 828/649-1686 or at (https://www.flowmarshall.com/).

Mebane

Fine Art Carolina Gallery, 116 West Clay St., Mebane. **Ongoing** - The gallery offers traditional and contemporary art in various mediums. The gallery will also feature guest artists and offer art workshops. Hours: Mon.-Sat., 11am-5pm. Contact: 919/455-5965 or at (http://FineArtCarolina.com).

Micaville

Crabtree Creek Art and Floral Gallery, 4161 E. Hwy 19-E, between Burnsville & Spruce Pine, in Micaville. **Ongoing** - A 2400 sq. ft. gallery offering pottery, blown glass, paintings, stained glass, wood carvings and bowls, jewelry, handmade handbags, sweaters & hats, Christmas trees, ornaments and holiday decorations, metal sculptures and ironwork, handmade soaps and lotions, fragrances and candles, wildlife & floral photography, home accessories, lamps, handmade tables, chairs and home accents, silk floral creations and fresh floral arrangements, textile pieces, handmade baskets and local crafts from the western North Carolina region. Also a complete garden center with blooming plants, hanging baskets, dish and herb gardens is located on property including landscape art, hardcape and fountains. Hours: Tue.-Sat., 10am-5pm. Contact: 828/675-0612 or at (www.crabtreecreekgallery.com).

Crimson Laurel Gallery, inside Appalachian Terroir, 621 Micaville Loop, Micaville. **Ongoing** - Appalachian Terroir is comprised of three divisions: Crimson Laurel Gallery, a studio ceramics retailer; Smoky Mountain Pottery Studio, a ceramics manufacturer; and Appalachian Terroir, designer and producer of original dinnerware and housewares. Hours: Mon.-Fri., 8am-5pm & Sat., 10am-6pm. Contact: call Ben Phillips at 904/716-3116 or e-mail to (contact@crimsonlaurelgallery.com).

Morehead City

BluSail Gallery, Artists' School & Pottery Studio, 903 Arendell Street, downtown art district, Morehead City. **Ongoing** - The gallery represents and exhibits work by over 30 local artists. The Artists' School and Pottery Studio are working studios designed to educate and enhance local talent for children and adults of all ages and all levels of experience. Hours: Mon.-Sat., 10am-5:30 or by chance. Contact: 252/723-9516 or at (www.blusail.com).

Budding Artists, Ltd., 3000 Arendell Street, Unit 9, Morehead City. **Ongoing** - The gallery provides custom framing and artist liaisons for commissioned pieces. Hours: Mon.-Sat., 10am-6pm. Contact: 252/247-5111.

Carteret Contemporary Art, 1106 Arendell St., Morehead City. **Ongoing** - Featuring original paintings and sculpture from regional and national artists, and shows with gallery artists during spring and summer. Hours: Mon.-Fri., 10am- 5pm and Sat., 10am-4pm. Contact: 252/726-4071 or at (www.twogalleries.net).

Morehead City Photography Gallery, 1300 E Arendell Street, Morehead City. **Ongoing** - The gallery showcases the personal work of Mike Basher with a collection of limited edition black and white silver prints—images gathered alongside his fifteen-year career as an advertising and editorial photographer. A recent transplant to the Beaufort/Morehead City area, his collection consists of serene photographs of beautiful local coastal scenes, and diverse landscapes from around the country. Hours: Thur.-Sat., 10am-6pm; Sun., noon-4pm and by appt. Contact: 661/305-7026 or at (www.bashergallery.com).

Impressions Art Gallery & Studio, 4428 Arendell Street, Morehead City. **Ongoing** - Featuring works by Janet Jaworski, Kyle & Katie Highsmith, David Jaworski, Stephen Moore, Susan Love Moore, Drew Hoover, Rhonda Gardner, Jlyn Henderson, Kathleen Schaffer, and Lou Wilson. Hours: Thur.-Sat., 11am-5pm or by appt. Contact: 252/499-9226 or at (https://www.impressionsartgallery.com/).

Morganton

Hamilton Williams Gallery, 403 East Union St., downtown Morganton. **Ongoing** - A gallery of fine craft featuring the pottery, jewelry, metal, fiber, and art of artists from Western North Carolina and the Appalachian region, adjoining the production studio of resident potter, Hamilton Williams. Hours: Mon.-Fri., 10am-6pm & Sat., 10am-5pm. Contact 828/438-1595 or at (www.hamiltonwilliams.com).

Nags Head

Seaside Art Gallery, 2716 Virginia Dare Trail South, Nags Head. **Ongoing** - Featuring works of local and contemporary artists, as well as a wonderful selection of art by such masters as Picasso, Chagall, Whistler, Icart, Renoir and many others. Sculpture, porcelain and art glass by Hummel, Staffordshire, Tiffany and others are represented. As well as a fine selection of estate jewelry. Since the early 1980's, a major feature of Seaside Art Gallery has been our large collection of original animation art by such studios as Disney, Warner Bros., Hanna-Barbera, United Features Ltd., and other animation studios. Hours: Mon.-Sat., 10am-5pm. Contact: 252/441-5418, 1-800/828-2444 or at (http://www.seasideart.com/).

New Bern

Carolina Creations Fine Art and Contemporary Craft Gallery, 317-A Pollock Street, New Bern, NC. **Ongoing** - Featuring fine art and contemporary crafts including pottery, paintings, glass, sculpture, and wood by over 300 of the countries top artists. Hours: Mon.-Sat., 10am-6pm, & Sun., 11am-3pm. Contact: 252/633-4369 or at (www.carolinacreations.com).

Living Color Ceramics, 602 Pollock Street (entrance on Metcalf Street), New Bern. **Ongoing** - Suzanne W. Richey aspires to carry out the North Carolina pottery traditions of making stoneware pots for food service, decor and entertaining. Pots are intended for everyday use and to be as durable as they are enjoyable. Richey makes most pots on the wheel, but occasionally they are hand built. After passing a greenware inspection for quality and appearance, they are then bisqued, decorated and atmospheric fired to cone 10. After passing a final inspection for quality, the pots earn placement in the gallery. Hours: open by appt. only. Contact: 252/675-2011 or at (https://livingcolor-ceramics.com/).

Stardust Gallery, 244 1/2 Middle Street, Suite D, New Bern. **Ongoing** - Featuring works by over 25 NC artists including works in acrylic, oil & watercolor; photography; pen & ink; digital pop art; pottery; weaving; handmade wood and iron creations; lampwork glass jewelry & handblown glass; fine handmade silver jewelry; stained glass; and handwoven baskets. Hours: Tue.-Thur., 11am-5pm & Fri.-Sat., 11am-7pm. Contact: 252/617-0209 or at (http://www.stardustart.gallery/).

The Art Gallery @ Le Bistro & Fine Dining, 3402-B Trent Road, New Bern. **Ongoing** - Featuring works by local artists who explore a wide range of media including Gayle George, Nell Maha, John Dreas, Nada Behr, Doris Walker, Barbara Cornish, B. Chris Munyan, Douglas Rowe, Tess Luper, James King, William K. Henson, John Mitchell, Joan Russell, Betty Brown, Blain Kruger and Dan Wilson. Come in for lunch or dinner, have a glass of wine and peruse the work of these fine artists. Hours: Tue.-Wed., 10am-5pm; Thur.-Sat., 10am-8pm; and Sun., 9am-2pm. Contact: 252/637-7331 or at (http://www.lebistrofinediningandtheartgallery.com).

The Dirty Bird, 244½ Middle Street, New Bern. **Ongoing** - Featuring an eclectic mix of paintings, ceramic items, jewelry and repaired and painted furniture. Hours: Tue.-Thur., 11am-6pm & Fri.-Sat., 10am-5pm. Contact: 252/626-1983.

The Sanctuary Gallery, 2601-A Trent Rd., New Bern. **Ongoing** - The Sanctuary Gallery is New Bern's newest art gallery and is artist owned and operated representing regional and national artists. The fine art and fine craft gallery has a diverse collection of paintings, drawings, sculpture and hand-craft2ed jewelry. Representing both regional and national artists. The fine art and fine craft gallery has a diverse collection of paintings, drawings, sculpture and hand crafted metal jewelry to complement any taste. Hours: Tue.-Thur., 10am-5pm & Fri.-Sat., 10am-6pm. Contact: 252/571-8562 or at (www.theSanctuary-Gallery.com).

Ocracoke Island

Village Craftsmen, 170 Howard Street, Ocracoke Island. **Ongoing** - We feature pottery, glass, jewelry, kitchen items, musical instruments, wrought iron, baskets, bells, boxes, soaps, accessories, clothes, games, kaleidoscopes, lawn sprinklers, lamps & lampshades, prints, tin ware, pewter items, tiles and much more - all made by American artists. Hours: Mon.-Sat., 10am-4pm & Sun., 10am-2pm. Contact: 252-928-5541 or at (www.villagecraftsmen.com).

Old Fort

Turtle Island Pottery, 2782 Bat Cave Road, Old Fort. **Ongoing** - Featuring handmade pot-

continued on Page 53

NC Commercial Galleries

continued from Page 52

tery by Maggie and Freeman Jones, who create one of a kind, functional, decorative stoneware items. From cups to umbrella stands, mirror frames and clocks. Sculptural and inspired by nature, many forms are reminiscent of antique pottery from the arts and crafts movement and art nouveau styles. Hours: Showroom open most Saturdays, call ahead for any day of the week. Contact: 828/669-2713 or at (www.Turtleislandpottery.com).

Oriental

Village Gallery, 300 Hodges Street, Oriental. **Ongoing** - The Village Gallery features the works of more than 40 member and consigned artists. The Gallery is staffed by its resident artists. As a cooperative gallery we offer great values. You buy directly from the juried artists. Hours: Wed.-Sun., 10am-5pm. Contact: 252/249-0300 or at (www.villagegallerync.com).

Pinehurst - Southern Pines Area

Broadhurst Gallery, 2212 Midland Rd., Pinehurst. **Ongoing** - Featuring works by regional, national and international artists. Hours: Tue.-Fri., 11am-5pm & Sat., 1-4pm. Contact: 910/295-4817 or at (www.broadhurstgallery.com).

Hollyhocks Art Gallery, 905 Linden Rd., one mile from Pinehurst next to Elliott's restaurant, Pinehurst. **Ongoing** - Featuring original work by award winning local artists Jane Casnelie, Diane Kraudtel, Irene McFarland, Paula Montgomery, and Robert Gera. Offering a wide range of work from contemporary to traditional, the gallery includes portraiture, vibrant Tuscan scenes, palpable pet portraits, beautiful florals and more, in a wide variety of mediums including oils, acrylics, pastels and unusual black and white washes. Hours: Mon.-Sat., 10am-9:30pm. Contact: 910/255-0665 or at (www.Hollyhock-sArtGallery.com).

Pittsboro

All In One Pottery, 115 Hobbs Road, Pittsboro. **Ongoing** - The pottery houses an eclectic mix of hand-painted maiolica dinnerware, pifired & raku vases, and hand-crafted musical instruments by Allen McCanness; as well as self inspired sculptural ceramic artwork by Louise Hobbs McCanness. Hours: by appointment only. Contact: 919/542-6162

Liquidambar Gallery & Gifts, 80 Hillsboro Street, Pittsboro. **Ongoing** - Featuring the works of gallery owners Kitty and John Mecham. The gallery has also been a showcase for over 85 artists, featuring a wide variety of both 2-D and 3-D arts and crafts during the past 10 years. Hours: Wed.-Sat., 10:30am-5:30pm. Contact: 919/542-1773, e-mail at (liquidambargallery@gmail.com) or at (http://www.liquidambarstudio.com/).

Mark Hewitt Pottery, 424 Johnny Burke Road, Pittsboro. **Ongoing** - For thirty-seven years, Mark Hewitt has been making beautiful, functional and decorative pots, using locally sourced materials, and firing them in a large wood-burning kiln here in Pittsboro, NC. You can find a lovely selection of his finely crafted pottery in our barn/showroom.. Hours: by appt. only. Contact: 919) 542-2371 or at (https://hewittpottery.com/).



Work by Theresa Arico

Pittsboro Gallery of Arts, 44-A Hillsboro Street, located at the center of downtown Pittsboro. **Jan. 10 - 21** - "Cheer for the New Year View at Pittsboro Gallery of Arts". Visit Pittsboro Gallery and you'll find it's a destination Art Gallery, situated in a historic, bustling small town, just steps from the County Courthouse. The gallery has a sense of space and beauty where you can view high-quality fine art and fine craft in many mediums. **Ongoing** - This gallery is owned and operated by local and regional artists who provide Chatham county and the surrounding area with high-quality fine art and fine craft. The gallery is spacious, allow-

ing for over 30 artists to show their creations in many media...oil, acrylics, watercolor, etching, as well as collage and fiber arts. You'll find fine jewelry, sculptural ceramics and pottery, wood-works and baskets on display. Hours: Tue.-Sat., 10:30am-5:30pm & Sun., 11am-5pm. Contact: 919/704-8552 or at (https://www.pittsboroarts.org).

Raleigh Area

ArtSource Fine Art & Framing, 4421-123 Six Forks Road (behind Bonefish Grill, across from Brother's Cleaners at North Hills...look for the red door), Raleigh. **Ongoing** - ArtSource is a fine art gallery housing over 1,600 works of art by 65+ artists. This award-winning gallery has assisted collectors and businesses in the selection of fine art, custom art pieces and framing for over 20 years. Hours: Tue.-Sat., 10am-6pm or by appt. Contact: 919/787-9533, or at (www.artsources-raleigh.com).

Ashley's Art Gallery, 701 N. Main St, located 12 miles south of Raleigh, Fuquay-Varina. **Ongoing** - Featuring works by regional and local artist including Terry Isaac, Braldt Bralds and John Weiss and reproductions by Pino, Robert Bateman, Carl Brenders, Bev Doolittle and William Mangum. Hours: Mon.-Thur., 11am-6pm & Fri.-Sat. 10:30am-5pm. Contact: 919-552-7533 ext.3 or at (www.ashleyart.com).

Charlotte Russell Contemporary Fine Art Gallery, 2012 A Fairview Road, Five Points area, Raleigh. **Ongoing** - Charlotte Russell Contemporary Fine Art Gallery offers original artworks by emerging and mid-career artists in our newly opened art gallery. Hours: Wed.-Sat., 11am-4pm or by appt. Contact: 415/601-0023 or at (www.charlotterussellcontemporary.com).

Flanders Gallery, 505 S. Blount Street, Raleigh. **Ongoing** - Flanders Gallery is committed to cultivating the careers of emerging artists. Through its rigorous exhibition program, the gallery continues to explore new concepts in contemporary art using various media. Flanders Gallery is dedicated to exhibiting provocative and innovative contemporary art, producing 14-18 exhibits each year both in the gallery and in alternative exhibit spaces. Hours: Wed.-Sat., 11am-6pm. Contact: 919/757-9533 or at (http://flandersartgallery.com).

Gallery C, 540 North Blount Street, Raleigh. **Ongoing** - Gallery C brings talented artists and fine art to the attention of serious private collectors and museums. Since 1985, Gallery C has established itself as one of the Southeast's leading fine art galleries in Raleigh, NC. Open by appt. only. Hours: Tue.-Fri., noon-6pm; Sat., 11am-5pm & Sun., 1-5pm. Contact: 919/828-3165 or at (www.galleryc.net).

Glenwood Gallery Art & Antiques, 610 W. Johnson St., Raleigh. **Ongoing** - Featuring works by Edwin D. Alexander, Barbara Evans, Michael Manas, Nancee Clark, Michael Van Horn, Rob Cox, Jim Green, Stan Strikland, Mark Tomczyk. Hours: Call. Contact: 919/829-7202.

Litmus Gallery & Studios, 312 W. Cabarrus Street, (across the tracks from Amtrak Train Station) Raleigh. **Ongoing** - Regional emerging and/or established artists are featured every month with a reception from 6-9pm the first Friday of each month. Studios of resident artists are open for touring, viewing, and selling of art (paintings, sketches, sculptures, pottery, mixed media, photography, etc.). Hours: Thur., 10am-2pm or by appt. Contact: 919/571-3605 or at (www.litmusgallery.com).

Local Color Gallery, Carter Building, 22 South Glenwood Ave., Raleigh. **Ongoing** - The gallery has now grown into a women's artist cooperative 13 members strong. Hours: Thur., Fri., & Sat., 11am-3pm. Contact: 919/754-3887 or at (www.localcolorraleigh.com).

The Centerpiece Gallery, 7400 Six Forks Road, Suite 18, Raleigh. **Ongoing** - Representing over 30 fine artists & artisans, regional to nationally recognized. The number #1 gallery in the Triangle for art workshops. Great framing deals for artists and clients alike. Residential and Corporate Solutions. Hours: Tue.-Fri., 11am-6:30pm; Sat., 11am-6pm or by appt. Contact: 919/948-4886 or at (https://www.thecenterpiece.com).

The Mahler Fine Art, Mahler Building, 228 Fayetteville St., Raleigh. **Ongoing** - Featuring a dynamic venue dedicated to significant art of our time, committed to offering the best in regional and national fine art by emerging and

established artists. Hours: Tue.-Fri., 11am-5pm or by appt. Contact: 919/896-7503 or at (www.themahlerfineart.com).

311 Gallery and Studios, 311 Martin Street, Warehouse District, Raleigh. **Ongoing** - Featuring three exhibit galleries, studios by tenant artists, The Print Studio, and the meeting place for The North Carolina Printmakers. Hours: Thur. & Fri. noon-4pm; Sat., noon-6pm. Contact: 919/675-1602 or at (http://311gallery.com/).

The Centerpiece Gallery, 719 N. Person Street, Raleigh. **Ongoing** - Featuring fine art, custom framing and workshops. Hours: Tue.-Fri., 10am-5pm; Sat., 11am-6pm or by appt. Contact: 919/838-8580 or at (www.thecenterpiece.com).

Triangle Cultural Art Gallery, 8320 Litchford Road, Suite 138 Raleigh. **Ongoing** - The Triangle Cultural Art Gallery cultivates and exhibits art that reflects the triangle's diverse cultural heritage and artistic expression. Through the engagement of cultural art awareness and events, we help build our local community. Hours: Tue.-Fri., 10am-6pm & Sat., 9am-5pm. Contact: call 919/900-8055 or at (www.triangleculturalart.com).

Randleman

Joseph Sand Pottery, 2555 George York Road, Randleman. **Ongoing** - Featuring wood-fired, salt and ash glazed pottery by Joseph Sand at kiln openings held three times each year. Hours: by appt. only. Contact: 612/518-4051 or 336/460-0259 and at (http://www.jsspottery.com/).

New Salem Pottery, 789 New Salem Road, Randleman. **Ongoing** - Established in 1972, New Salem Pottery is owned and operated by Hal Pugh and Eleanor Minnock-Pugh. Hal and Eleanor produce a variety of original redware and stoneware pottery. Years of work at the wheel and the subtle evolutionary convergence of originality with past traditions make their pottery recognizable by its own style. The slip decorated redware pitcher shown above is illustrative of their art. Hours: Wed.-Sat., 10am-5pm. Contact: 336/498-2178 or at (www.newsalempottery.com).

Rutherfordton

Ornamentals and Finer Welding, Inc., 142 West Court St., Rutherfordton. **Ongoing** - Featuring works by master artisan Tom Eifers. Hours: Mon.-Fri., 9am-5pm and Sat., 10am-5pm. Contact: 828/288-3001 or at (www.ornamentals1.com).

Salisbury/Spencer

Green Goat Gallery, 516 S. Salisbury Ave., just off I-85, across from the North Carolina Transportation Museum, Spencer. **Ongoing** - Housed in the historic 20th century Sands Building, the gallery features fine and folk art, photography, exquisite handcrafted functional crafts and jewelry, and eclectic recycled and found art by local, regional, and national artists. Hours: Tue.-Sat., 10:30am -5:30pm. Contact: 704/639-0606 or at (www.greengoat-gallery.com).

Pottery 101, 101 S. Main St., from I-85, take exit #76 (Innes St.) toward downtown - we are on the corner of Innes and Main, Salisbury. **Ongoing** - The destination for beautiful hand-crafted pottery. Hours: Tue.-Fri., 10am-6pm & Sat., 10am-5pm. Contact: 704/209-1632.

Rail Walk Studios & Gallery, 409 – 413 N Lee St., in the Rail Walk Arts District, Salisbury. **Ongoing** - Featuring works on display by Marietta F. Smith, Sharon Forthofer, Karen Frazer, Kenneth Koskela, Elizabeth H. McAdams, Julie Pontell and Keyth Kahrs. Each of the artists has a unique style and body of work. Visitors will find original art in oil, acrylic, watercolor, pastel, and other mediums, as well as sculpture, hand-made jewelry, pottery, and digital photography, making Rail Walk a great place to purchase a wide variety of original art in all price ranges. Hours: Thur.-Sat., 11am-4pm. Contact: 704/431-8964 or at (www.railwalkgallery.com).

Saluda Area

Heartwood Contemporary Crafts Gallery, 21 East Main Street, Saluda. **Ongoing** - Featuring contemporary works of handmade wearables, jewelry, paper, paintings, fine porcelain, stoneware, glass, metal and wood. Hours: Mon.-Sat., 10am-5pm & Sun., noon-5pm. Contact: 828/749-9365 or at (www.heartwoodsaluda.com).

Wood Berry Gallery, LLC, 66 East Main Street, Saluda. **Ongoing** - We are an artist centered gallery giving back to artists a large amount of their sales. Our mission is to connect people with art and bridge communities with the immense talent we have here in Western



Work by Janet Leazenby

North Carolina, Carolina Foothills, the Upstate and beyond. We continually add new artworks and artists to the gallery. Hours: call for hours. Contact: 828/769-9034 or at (woodberrygallery.net).

Seagrove Area

A. Teague Pottery/EJ King Pottery, 2132 Hwy. 705, Seagrove. **Ongoing** - Featuring works by several potters form the "village" with their traditional shapes of the Seagrove area. Contemporary, electric fired stoneware. Traditional glazes and melted glass glaze. Hours: Mon.-Sat., 10am-5pm. Contact: 910/464-5400.

A.R. Britt Pottery, 5650 Hwy. 220 S., Seagrove. **Ongoing** - Hand-turned/handmade traditional Seagrove style pottery, original formulated glazes, and functional stoneware in the tradition of Neil Cole Graves style by Aaron R. Britt. Hours: Tue.-Sat., 9am-5pm & Sun., noon-6pm. Contact: 336/873-7736 or at (www.seagrovepottery.net).

Albright Pottery, 6597 New Center Church Rd., Seagrove. **Ongoing** - Featuring traditional, salt glaze and red functional pottery by Arlie G. Albright. Hours: Tue.-Sat., 9am-5pm. Contact: 336/879-4209.

Anita's Pottery & Dogwood Gallery, 2513 Hwy. 705, Seagrove. **Ongoing** - Turning since 1987, Anita Morgan is best

NC Commercial Galleries

continued from Page 53

and contemporary fiber art. Hours: Mon.-Sat., 10am-5pm (call first). Contact: 336/879-9090 or at (www.caldwellhohl.com).

Callicutt Pottery, 5137 Seagrove Plank Rd., Seagrove. **Ongoing** - Featuring a good selection of functional stoneware in many colors including brown, black and white, green and burgundy, green and gold, black and burgundy and yellow by Gary Callicutt. Hours: Mon.-Sat., 10am-5pm. Contact: 336/873-7898 or e-mail at (gary51@telco.net).

Carolina Crockery Gallery, 326 Adams Road, (Just off of Hwy 705 between Whynot and Westmoore, or take Steeds Road exit from Hwy 73/74 or Hwy 220 and head towards Seagrove, just down the road from Sid Lucks!) Seagrove. **Ongoing** - The gallery is a multi-media gallery, offering handmade pottery from Morgan Hatfield of Hatfield Pottery, Levi Mahan, and assorted potters from the area. We also carry wood art pieces including cutting boards and custom furniture from Joel Tucker of Southern Wood Creations. We have hand-blown glass from Nicuzzie Glass Designs (Nick Fruin and Suzanne Ririe), jewelry and fiber pieces from The Fuchsia Flamingo. Hours: Tue.-Fri., 2-5pm; Sat., 10am-5pm & Sun., noon to 5pm. Contact: 336/879-2426 or at (www.carolinacrockery.com).

Chad Brown Pottery, 2719 US 220 N., Seagrove. **Ongoing** - Featuring high fired stoneware, decorative and functional with ash and alkaline glazes, by Chad Brown. Hours: Mon.-Sat., 10am-5pm. Contact: 910/571-1691 or e-mail at (chadcameronbrown@yahoo.com).

Chris Luther Pottery, 4823 Busbee Rd., Seagrove. **Ongoing** - Featuring contemporary and functional pottery by Chris Luther, a 4th generation potter of Seagrove's Chriscoco pottery family. Hours: Tue.-Sat., 10am-5pm. Contact: 336/301-3254 or at (www.chrislutherpottery.com).

Chriscoco Pottery, 1360 Hwy. 705, Seagrove. **Ongoing** - Featuring functional pottery including tableware, vases, and large platters. Hours: Mon.-Sat., 10am-5pm (Sept.-Dec.) & Tue.-Sat., 10am-5pm (Jan.-Aug.). Contact: 336/879-5272.

Cross Creek Pottery, 481 King. Rd., Seagrove. **Ongoing** - Featuring decorative and functional pottery by Terry and Vivian Hunt. Hours: Mon.-Sat., 8am-5pm & Sun., 1-5pm. Contact: 336/873-8425 or at (www.crosscreekpottery.com).

Crystal King Pottery, 2475 Hwy. 705, Seagrove. **Ongoing** - Featuring functional and decorative stoneware by Seagrove native and family-taught potter Crystal King. Face jugs, salt glazes, and folk art. Hours: Tue.-Sat., 10am-5pm. Contact: 336/879-6990 or at (www.CrystalKingPottery.net).

Daniel Johnston Pottery, 6265 Sugg Drive, Seagrove. **Ongoing** - Featuring pottery by Daniel Johnston. Hours: special events or by appt. Contact: 336/963-4845 or e-mail to (daniel@daniejohntonpottery.com).

Dean and Martin Pottery, 7739 Nathan Lane, Seagrove. **Ongoing** - Jeff Dean and Stephanie Martin make contemporary, vibrantly glazed stoneware vessels, sculpture, and wall pieces. Hours: Tue.-Sat., 10am-5pm & Mon. by chance. Contact: 336/879-0683 or at (www.deanandmartinpottery.com).

Dirt Works Pottery, 1226 Hwy. 705, Seagrove. **Ongoing** - Featuring contemporary, sculptural and functional pottery; Raku, stoneware, wood-fired and salt glazed by Dan Triece. Hours: Mon.-Sat., 9:30am-5pm. Contact: 336/873-8979 or at (www.dirtworkspottery.com).

Dixieland Pottery, 1162 Cagle Loop Rd., Seagrove. **Ongoing** - Hand-turned functional stoneware, colorful glazes to plain earth tones. Specialize in dinnerware, face jugs, etc. Hours: Mon.-Sat., 9:30am-5pm. Contact: 336/873-8463.

Donna Craven Pottery, 2616 Old Cox Rd., Asheboro. **Ongoing** - Featuring wood-fired salt-glazed, mostly traditional with some decorative and contemporary forms by Donna Craven. Hours: by appt. only. Contact: 336/629-8173.

Donna's Pottery Haven, 3432 Brower Mill Road, Seagrove. **Ongoing** - Featuring work by Donna Hertzog. Hours: Mon.-Sat., 10am-5pm. Contact: 336-879-4776 or e-mail to (hertzog63@gmail.com).

Dover Pottery, 634 NC Hwy. 705, Seagrove. **Ongoing** - Featuring a variety of colored crystalline ware, freehand-decorated majolica, and raku by Milly, Fiva, and Zeke McCaless, but we also carry ceramic work by Allen McCaless and Stephen Baxter and quilts by Scott Murkin. Hours: Tue.-Sat., 11am-5pm. Contact: 336/879-3610 or at (DoverPotteryseagrove.com).

Down To Earth Pottery, 11792 Hwy. 24/27, Carthage. **Ongoing** - Featuring utilitarian and decorative pieces by Jim, Nick & Mary Havner. Hours: Mon.-Sat., 10am-5pm. Contact: 910/948-2619.

Eck McCaless Pottery, 6077 Old US Hwy. 220, Seagrove. **Ongoing** - The pottery will sell crystalline works made by this second-generation Seagrove potter but, the main focus will be on agateware, which is made by turning several different colors of clay at one time. Hours: Tue.-Sat., 10am-5pm or by appt. and open all Mon. Holidays. Contact: 336/964-4206 or at (eckmccalesspottery.com).

The English Potter, 825 Hwy. 705 S., Seagrove. **Ongoing** - Featuring hand thrown porcelain and stoneware pottery by Robert Saxby. Fine stoneware glazes range from copper red to tenmoku. Hours: Mon.-Sat., 10a-5pm & Sun., noon-4pm. Contact: 336/879-1352 or at (www.english-potter.com).

Fat Beagle Pottery, 719 Potter's Way Rd., Seagrove. **Ongoing** - Featuring wheel-turned, gas-fired, functional and contemporary stoneware. Also features uniquely stunning, pit-fired vases. Hours: Tue., Thur. Fri., Sat., 9:30am-5pm. Contact: 336/953-0608 or e-mail at (fatbeaglepottery@hughes.net).

Fiber and Fire Gallery, 253 E Main Street, Seagrove. **Ongoing** - A gallery of wearable fiber art by Kathy Fernandez. "Sewing has been a part of my life since I was a child. Successful sewing includes the ability to "see" how fabric and design complement one another." Hours: call for hours. Contact: 336/872-4007 or at (www.fiberandfire.net).

Fireshadow Pottery, 244 Falls Dr., Eagle Springs. **Ongoing** - Featuring one-of-a-kind "primitive elegant" ceramic art. Hours: Tue.-Sat., 10am-5pm. Contact: 910/673-8317 or at (www.fireshadow.com).

Frank Neef Pottery, 258 East Main Street, Seagrove. **Ongoing** - Featuring decorative and functional porcelain, elaborate cut out designs, with crystalline and celadon glazes. Hours: Tue.-Sat., 10am-5pm & Sun. noon-5pm. Contact: 336/872-4013 or at (www.potterybyfrankneef.com).

Freeman Pottery, 1147 McDuffie Rd., Eagle Springs. **Ongoing** - Featuring hand-turned miniatures 1/2 to 2 inches, functional ware decorated with farm scenes and vessel puzzles. Hours: Tue.-Sat., 9am-5pm. Contact: 910/673-2044 or e-mail at (bfoushee@triad.rc.com).

From The Ground Up Pottery, 172 Crestwood Rd., Seagrove. **Ongoing** - Featuring handmade pottery by Michael Mahan and his two children, Chelsea and Levi. Tree platters, meditation bells, dinnerware, and southwestern glaze. Contemporary and traditional forms. Hours: Mon.-Sat., 9am-5pm (call ahead). Contact: 910/464-6228 or at (www.fromthegrounduppots.com).

Graham Chriscoco Pottery, 2719 220 N., Seagrove. **Ongoing** - Functional hand-thrown pottery using glazes of white, brown, burgundy, cobalt blue, teal blue, red and Christmas green. Hours: Mon.-Sat., 9am-5pm. Contact: 336/873-8272 or at (www.geocities.com/kovackpottery/).

Great White Oak Gallery, 437 N. Broad St., Seagrove. **Ongoing** - Featuring functional thrown forms and hand-built pottery by Benjamin Burns and Bonnie Burns. Exquisitely glazed and hand decorated with rare unusual glazes and hand-painted motifs. Hours: daily 9am-5pm. Contact: 336/873-8066 or at (www.greatwhiteoakgallery.com).

Hatfield Pottery, 187 Atkinson Farm Rd., Seagrove. **Ongoing** - Featuring functional and whimsical art deco, as well as folk styles of hand turned pottery by Morgan Hatfield. Hours: Tue.-Sat., 10am-5pm. Contact: 336/879-8458.

Hickory Hill Pottery, 4539 Busbee Rd., Seagrove. **Ongoing** - Featuring traditional shapes of the area, stoneware that is functional and beautiful. Hours: Mon.-Sat., 9am-5pm. Contact: 910/464-3166.

His Hands Pottery, 7029 New Center Church Rd., Seagrove. **Ongoing** - Featuring functional, decorative, folk art, and Biblical pieces by Jeanette Lowdermilk. Hours: Tue.-Sat., 10am-5pm (closed Jan.-Mar.). Contact: 336/879-5866 or e-mail at (rlowdermilk@rtmc.net).

Humble Mill Pottery, 121 N Broad St., Seagrove. **Ongoing** - Featuring classical and traditional stoneware influenced by 2 years of work in Japan by Charlotte Wooten. Hours: Tue.-Sat., 10am-5pm. Contact: 336/873-7145 or at (www.humblemillpottery.com).



Work by Jennie Lorette Keatts

JLK Jewelry at Jugtown, 330 Jugtown Rd., Seagrove. **Ongoing** - Jennie Lorette Keatts takes clay to a different level! She hand makes pottery cabochons and sets them in sterling silver or 14K and 18K gold, copper, brass and semi-precious stones. Hours: Tue.-Sat., 8:30am-5pm. Contact: 910/464-2653 or at (www.jlkjewelry.com).

Johnston and Gentithes Art Pottery, 741 Fork Creek Mill Road, Whynot. **Ongoing** - Featuring traditional and contemporary museum-quality pottery and sculpture by Fred Johnston and Carol Gentithes. Hours: Mon.-Sat., 10am-5pm (call first). Contact: 336/873-9176 or at (www.johnstonandgentithes.com).

Jugtown Pottery, 330 Jugtown Rd., Seagrove. **Ongoing** - Celebrating 100 years of operation. Featuring handmade wood and gas-fired dinnerware, vases and jars by Vernon Owens, Pam Owens and Travis Owens. Hours: Tue.-Sat., 8:30am-5pm. Contact: 910/464-3266 or at (www.jugtownware.com).

Keith Martindale Pottery, Boyd Dr., Seagrove. **Ongoing** - Featuring functional and decorative pottery with a new red glaze and an ocean glaze by Keith Martindale. Hours: Mon.-Sat., 10am-3pm & Sun. 1-5pm (closed Jan.-Mar.). Contact: 336/302-3571 or at (www.keithmartindalepottery.com).

King's Pottery, 4905 Reeder Rd., Seagrove. **Ongoing** - Hand-turned traditional stoneware. Wood-fired salt glaze. Folk pottery. face jugs, and more. Hours: Mon.-Sat., 9am-5pm. Contact: 336/381-3090 or at (www.kingspottery.com).

Kovack Pottery, 1298 Fork Creek Mill Rd., Seagrove. **Ongoing** - Featuring hand-turned, hand-painted, lead-free functional stoneware and wood-fired, salt-glazed pottery by Craig Kovack and Michelle Kovack. Hours: Mon.-Sat., 9am-5pm & Sun., noon-5pm. Contact: 336/873-8272 or at (www.geocities.com/kovackpottery/).

Lantern Hill Pottery, 110 East Avenue, Seagrove. **Ongoing** - We focus on making our pottery that is not only hand-crafted and an enjoyment to use, but also beautiful in their own form of art to be seen and held by all. Hours: Mon.-Sat., 10am-5pm & Sun. 11am-5pm. Contact: 336-873-8222 or at (www.lanternhillpottery.com).

Latham's Pottery, 7297 US Hwy 220 S., Seagrove. **Ongoing** - Featuring functional and traditional stoneware by Bruce and Janice Latham. Hours: Mon.-Sat., 9am-5pm. Contact: 336/873-7303 or e-mail at (lathamspottery@embarqmail.com).

Levi Mahan Pottery, 1423 NC Hwy. 705, Seagrove. **Ongoing** - Wood-fired pottery made from local materials. SEasonal kiln openings. Hours: by appt. only. Contact: 336/480-7808 or

at (www.LeviMahan.com).

Lovin Hills Pottery, 564 Loving Hill Rd., Candor. **Ongoing** - Featuring hand-thrown functional and decorative pieces. Known for hand carved pottery. Hours: Tue.-Sat., 10am-5pm (closed Jan.-Mar.). Contact: 910/974-7787 or e-mail at (lhsspottery@connectnc.net).

Luck's Ware, 1606 Adams Rd., Seagrove. **Ongoing** - Traditional, utilitarian pottery forms in a wide range of colors including Sid Luck's "CRAWDAD" slip. Salt-glazed stoneware from wood-fired groundhog kiln. Pottery turned by son Matt, a 6th generation potter, also available. Hours: Mon.-Sat., 9am-5pm. Contact: 336/879-3261 or e-mail at (lucksware@rtmc.net).

Lufkin Pottery, 7437 Hwy 220 S., Asheboro. **Ongoing** - Featuring jewel tone glazes and specialize in kitchenware and functional pieces by Sally Lufkin Saylor. Hours: Mon.-Sat., 9:30am-5pm (closed Wed.). Contact: 336/873-8764 or e-mail at (sallythepotter@aol.com).

Macon A Mess Pottery, 213 East Main Street, Seagrove. **Ongoing** - Featuring works by Breanna Macon. Hours: Wed.-Sat., 10am-4pm. Contact: 336/953-3927.

Maness Pottery, 10995 Hwy. 24/27, Carthage. **Ongoing** - Featuring functional and decorative pieces in all colors except red by Clyde Maness. Hours: Mon.-Sat., 8am-6pm & Sun., 1-5pm. Contact: 910/948-4897.

MasterWorks, 246 East Ave., Seagrove. **Ongoing** - Featuring antique, traditional, and contemporary pottery. Hours: Mon.-Sat., 9am-5pm. Contact: 336/873-7779.

Matthew Kelly Pottery, 4818 Seagrove Plank Road, Asheboro. **Ongoing** - Decorative and functional handmade stoneware by Matthew & Danielle Kelly. Wood-fired salt glazes, meticulous slip work, on dinnerware, ornaments, and jewelry. Hours: by appt. only. Contact: 919/244-7445 or e-mail at (matthewkellypottery@gmail.com).

McCaless Pottery, 634 NC Hwy 705, Seagrove. **Ongoing** - Featuring Zinc Silicate crystalline glazes by Will McCaless. Also featuring wood-fired pottery by David Stuemple and Daniel Johnston. Hours: daily 10am-5pm. Contact: 336/879-3610 or at (www.mccalesspottery.com).

McKay Pottery, 2596 Pottery Rd., Seagrove. **Ongoing** - Featuring traditional shape including face jugs and Aladdin teapots. Hours: Tue.-Sat., 10am-5pm. Contact: 336/879-4255.

McNeills Pottery, 1208 Upper Rd., Seagrove. **Ongoing** - Featuring hand-built one-of-a-kind designs in porcelain and stoneware by Judy McNeill. Hours: Tue.-Sat., 9am-5pm. Contact: 336 879-3002.

Michele Hastings & Jeff Brown Pottery, 505 E Main Street, Seagrove. **Ongoing** - Featuring works by Michele Hastings and Jeff Brown. Hours: Mon., Tues., Thur., Fri., Sat., 10am-5pm and Sun. noon-5pm. Contact: 336/873-1001 or at (www.gypsy-pots.com).

Moore Pots Pottery, 333 Jugtown Rd., Seagrove. **Ongoing** - Featuring traditional and folk art pottery; candlesticks, Rebekah pitchers, and chickens; wood fired salt glazed. Hours: Mon.-Sat. 10am-5pm. Contact: 910/464-1453.

Nicholas Havner Pottery, 1576 Leaman Road, Robbins. **Ongoing** - Featuring works by Nick Havner. Hours: by appt. only. Contact: 864-205-9790 or e-mail at (NicholasHavnerPottery@gmail.com).

Nichols Pottery, 1400 Hwy. 705 S., Seagrove. **Ongoing** - Country yet classic, functional and decorative. Hand-thrown stoneware with timeless appeal, including an ongoing Biblical appeal. Hours: Mon.-Sat., 10am-5pm & (Oct.-Dec.) Sun., 1-5pm. Contact: 910/948-4392 or at (www.nicholspotteryshop.com).

O'Quinn Pottery, 4456 Busbee Rd., Seagrove. **Ongoing** - Featuring multi-colored gas fired functional and decorative pottery by Sandra O Quinn. Hours: Mon.-Sat., 9am-5pm. Contact: 910/464-5125.

Old Gap Pottery, 944 NC Hwy. 705, Seagrove. **Ongoing** - Contemporary in design; oriental in nature. One-of-a-kind stoneware, Raku, and porcelain by Phillip Pollet. Hours: Mon.-Sat., 10am-4 (call ahead). Contact: 336-873-7664.

Old Hard Times Pottery, 7672 Union Grove Church Rd., Seagrove. **Ongoing** - Featuring traditional, as well as utilitarian and decorative pottery. Salt glaze, red glaze, and a variety

NC Commercial Galleries

continued from Page 54

of colors. Dinnerware, face jugs, angels and luminaries by Janey McNeill. Hours: Mon.-Sat., 9am-5pm & Sun., 10am-5pm. Contact: 336/879-2481 or e-mail at (oldhardtimes@rtmc.net).

Old House Pottery, 236 Beane Lane, Seagrove. **Ongoing** - Featuring functional stoneware by Fred Beane. Hours: Mon.-Sat., 9am-5pm & Sun., 1-5pm. Contact: 336/879-2052.

Original Owens Pottery, 3728 Busbee Rd., Seagrove. **Ongoing** - Featuring gray ware with flower designs and other painting, blues, and lots of red ware by Boyd Owens. Hours: Mon.-Sat., 9am-5pm & Sun., noon-5pm. Contact: 910/464-3553.

Pebbles Pottery, 7127 Hwy. 705, Eagle Springs. **Ongoing** - Hand-turned functional & decorative stoneware with lead-free glazes by Pebbles Bryson. Hand-carved folk art scenes & dogwoods. North Carolina vases are my special items. Hours: Tue.-Sat., 10am-5pm (closed Jan.). Contact: 910/948-4120 or e-mail at (PebblesPottery@NCConnect.com).

Phil Morgan Pottery, 966 Hwy. 705, Seagrove. **Ongoing** - Featuring 100% hand-thrown pottery, crystalline glazed porcelain, wood fired salt-glaze, stoneware, and copper red glazes by Phil Morgan. Hours: Mon.-Sat., 9am-5pm. Contact: 336/873-7304.

Piney Woods Pottery, 1430 Ether Rd., Star. **Ongoing** - Sculpted pottery figures - snowmen, clowns and angels; hand appliques and functional pottery. Hours: Mon.-Sat., 9am-5pm. Contact: 910/572-3554.

Pottery Junction, 413 E. Main St., Seagrove. **Ongoing** - Featuring strong forms drawing inspiration from all cultures, history, and tradition. Thoughtful designs and some of my own "whimsy" pieces as well as useful art collection by Regina Vancannon. Hours: Mon.-Sat., 10am-5pm (closed Thur.). Contact: 336/873-9266.

Pottery Road Studio and Gallery, 1387 NC S Hwy. 705, 6 miles south of Seagrove town limits. **Ongoing** - Named after the scenic byway which runs through the Seagrove pottery community, the gallery represents over 100 exclusive artists from NC as well as other areas of the country. Potters, Don and Susan Walton work in a studio attached to the front gallery with a window so that visitors can see the day to day tasks of pottery production. A large selection of art stamps by Rubber Stamp Tapestry is also located in the gallery. Come see both functional and contemporary pottery along with other fine crafts at Pottery Road. Hours: Tue. - Sat., 10am-5pm, & closed major holidays. Contact: 336-879-2600 or (info@potteryroad.com).

Potts Pottery, 630 East Main St., Seagrove. **Ongoing** - Featuring many colors of functional tableware, wood-fired salt-glaze and wood ash glazes by Jeff Potts. Hours: Mon.-Sat., 9am-5pm. Contact: 336/873-9660.

Ray Pottery, 460 Cagle Rd., Seagrove. **Ongoing** - Featuring high-quality, gas-fired stonware by Paul and Sheila Ray. Hours: Mon.-Sat., 10am-5pm. Contact: 336/879-6707 or at (www.paulandsheilaray.com).

Red Hare Pottery and Gifts, 191 Barken Haller Lane, Seagrove. **Ongoing** - Nature is my favorite muse for my hand decorated pottery. People fine it hard to believe it is microwaveable and dish washer safe but function is important to me. Hours: call for hours. Contact: 336/879-9855.

Richardson Pottery, 5466 Joel Jessup Rd., Seagrove. **Ongoing** - Functional & decorative stoneware, microwave, oven and dishwasher safe by Susan & Danny Richardson. Hours: Tue.-Sat., 10am-5pm. Contact: 336/879-5672.

Rockhouse Pottery, 1792 Hwy. 705 S., Seagrove. **Ongoing** - Featuring Salt glaze and hand carved grapes, dogwood, pines, tulips, oak leaves and chili peppers on pots by Carolyn Poole. Hours: Mon.-Sat., 9am-5pm. Contact: 336/879-2053 or at (www.rtmc.net/~rockhouse).

Scott's Pottery, 143 Jugtown Rd., Seagrove. **Ongoing** - Featuring functional hand-made pottery by Tina Scott. Hours: Tue.-Sat., 10:30am-5pm. Contact: 910/464-2306 or e-mail at (tscott72@rtmc.net).

Seagrove Creations Pottery Gallery, 354 Little River Rd., Seagrove. **Ongoing** - Showcasing over 60+ potters and arts from craftsmen within the Seagrove area. Hours: (Apr.-Dec.) Mon.-Sat., 9am-6pm & Sun., 1-6pm (Jan.-Mar.) Mon.-Sat., 10am-5pm & Sun. 1-5pm. Contact: 336/873-7204 or at (www.potteryofseagrove.com).

Seagrove Pottery, 106 N Broad St., Seagrove. **Ongoing** - Featuring works by 50 local potters functional and decorative pieces. Hours: Mon.-Sat., 9am-5pm & Sun., 11am-5pm. Contact: 336/873-7280.

Seagrove Stoneware, 136 West Main St., Seagrove. **Ongoing** - Functional and decorative stoneware vases, bowls, lamps, dinnerware, fountains, and floor pieces. All wheel turned and unique glazes. Hours: Mon.-Sat., 10am-5pm & Sun., 11am-4pm. Contact: 336/873-8283 or at (www.seagrovestoneware.com).

Semper Fi Pottery, 481 King Road, off of Business 220 S. before you get to Blackankle Rd., Seagrove. **Ongoing** - A family owned and operated business. We are not the traditional potters that you would more than likely see around Seagrove. We like to make each and every piece that we create unique. Hours: Mon.-Sun., 10am-5pm. Contact: 910/975-1215.

Shelton's Pottery, 391 Cagle Rd., Seagrove. **Ongoing** - Featuring salt glaze and purple, red, yellow, yellow w/blue, green, blue, dark blue, light blue, specks, sponge colors, blue w/ brown, brown, and beige glazes by Mitchell & Sherri Shelton. Hours: Mon.-Sat., 9am-5pm & Sun., 9am-5pm (Oct.-Mar.). Contact: 336/963-2444 or e-mail at (sheltonspottery@rtmc.net).

Smith Pottery, 743 South Hwy 705, Seagrove. **Ongoing** - Spirited - imaginative - unique "art pottery" handcrafted by the Smith family. Hours: Tue.-Sat., 10am-5pm. Contact: 336/879-1174 or at (www.smithpotteryinc.com).

Snowhill Pottery & Tileworks, 402 East Main Street, Seagrove. **Ongoing** - Featuring handmade tile, stoneware sculpture, porcelain jewelry, and slip-trailed pottery by Laura Weant-Johnson. Also also custom tile installations. Hours: Tue.-Sat., 10am-5pm or by appt. Contact: 336/301-6681.

Stuemple Pottery, 1224 Dover Church Rd., Seagrove. **Ongoing** - Featuring pottery with expressive shapes and natural surfaces by David Stuemple. Hours: during kiln openings and by appt. Contact: 910/464-2689 or at (www.stuemplepottery.com).

Studio Touya, 4911 Busbee Road, Seagrove. **Ongoing** - Studio Touya is a handmade pottery studio located in Seagrove, where Hitomi and Takuro Shibata set up studio and built a Japanese style wood kiln. Our focus is to make simple and functional pottery by using local wild clay and wood firing technique. We named our pottery as "Touya" when we started our small pottery studio in Shigaraki, Japan, and it literary means "pottery house" in Japanese which we really like. Contact: (336)510-7385 or at (www.studiotouya.com).

Sunset Pottery, 123 Sunset Dr., Robbins. **Ongoing** - Featuring all lead free pottery by Harold B. & Gloria B. Stutts. Have traditional pottery, piggy banks, lamps, vases, and special order pieces. Hours: Mon.-Sat., 10am-5pm. Contact: 910/948-3009 or e-mail at (gstutts@maniscustombuilders.com).

Teague's Frogtown Pottery, 179 Frogtown Rd., Eagle Springs. **Ongoing** - Featuring traditional, hand-thrown pottery that is all lead-free by Jean Teague. We specialize in dinnerware, cookware, lamps, vases, and Christmas ornaments. Hours: Mon.-Sat., 9am-5pm. Contact: 910/948-3540.

The Gingerbread House Pottery, 246 Old Plank Rd., Seagrove. **Ongoing** - Featuring decorative and functional cone 6 electric fired pieces by Suzanne Bettis. Hours: Mon.-Sat., 10am-5pm (closed Jan. & Feb.). Contact: 336/873-7762 or e-mail at (suzanbett9@yahoo.com).

The Triangle Studio, 1140 NC-705, Seagrove. **Ongoing** - Located near downtown Seagrove, this studio and gallery space is a collaboration between ceramic artists Kate Waltman (formerly Kate Johnston) and Erin Younge, as well as guest ceramic artists Bill Jones, Andrew Dutcher, and Margaret Larson. Hours: Fri. & Sat., 10am to 4pm. Contact: 336/872-1027 or at (<https://thetrianglestudio.com/>).

Thomas Pottery, 1295 S. Hwy. 705, Seagrove. **Ongoing** - Featuring functional and decorative stoneware pottery by Scott and Bobbie Thomas. Hours: Tue.-Sat., 10am-5pm. Contact: 336/879-4145 or at (www.thomaspottery.com).

Tom Gray Pottery, 1480 Fork Creek Mill Rd., Seagrove. **Ongoing** - Featuring wheel thrown and hand built utilitarian wares fired in a gas-fired car kiln to cone 10 utilizing local clay in slip decoration and glazes by Tom Gray. Glazes are primarily mattes. Shapes of serving pieces and dinner ware include square and oval as well as round. Hours: Mn.-Sat., 10am-5pm. Contact: 336/873-8270 or at (www.n2clay.com).

NC Commercial Galleries

continued from Page 55

Mangum Pottery of Turkey knob, 280 Turkey Hollow Lane, Sparta. **Ongoing** - Featuring pottery and ceramic art by Robin Mangum in a wide variety of function and form. Hours: hours vary so call ahead. Contact: 336/372-5291 or (<http://www.mangumpottery.com>).

Statesville

Village Pot Shop Fine Arts and Crafts Gallery, 248 N. Center St., 2 Blocks North of the Center of town on the right, Statesville. **Ongoing** - Our mission is to provide a showcase for local and regional artists and artisans, providing high-quality decorative and functional arts and crafts to patrons with an eye for the finer things. Our arts and crafts galleries feature handmade jewelry, blown glass, woodwork, regional pottery, metalwork, mosaics, hand-woven fibers, paintings and more. So, whether you are interested in: vases, bowls, paper weights, fanciful ornaments, stained glass, sun-catchers, decorative boxes, exquisite bowls turned from found pieces of wood, each one of a kind, watercolors, baskets, ceramics, fine photography, prints, collages or oil paintings. We also offer classes and workshops by local and regional artists. Hours: Tue.-Fri., 10:30am-5pm & Sat., 10am-4pm. Contact: 704/380-4689.

Sylva

Karcher Stone Carving Studio & Gallery, 260 North Beta Road, off US 74, Sylva. **Ongoing** - Featuring a working studio and gallery with stone carvings by Collene Karcher, executed in marble, alabaster, and limestone with steel and aluminum introduced at times. Hours: by appt only. Contact: 828/586-4813 or at (www.collenekarcher.com).

Tryon

Carri Bass Photography and Art Studio, 158 N. Trade Street, Tryon. **Ongoing** - Carri Bass Art studio is located in the heart of Tryon. It is in a wonderful old building with great lighting and a dedicated studio section, in addition to gallery space for monthly art exhibits. Hours: by appt. Contact: 864/598-9880 or st (carribass.com).

Valdese



Work by Erin Wiseman

Play It Again Records Building, 150 West Main Street, Valdese. **New Window Gallery, Through Jan. 2** - "Andrew Atkin Acrylic Painting On Tiles And Signage". Atkin said, "I've been a life long artist working in many disciplines over the years but mainly remained a painter. I have earned my BFA from Eastern Kentucky Univ. in painting/drawing with honors in 1981 and my MFA from Western Carolina Univ. also in painting 1988. My work has/s widely exhibited and is in many collections worldwide. My work has earned many awards in all categories as well. I currently teach visual art at Univ. Christian High School in Hickory going on 6 years. I've taught visual art for about 32 years on a college level. I work out of my home/studio in the Granite Falls area. I can be reached through face book". **Jan. 6 - 31** - Featuring paintings By Erin Wisemam. Wiseman states, "I don't have any formal training as an artist, but ever since I can remember I have always dabbled with paint. I grew up in North Carolina with my nose in a book and I constantly daydreamed about being somewhere else. I gallivanted around for a while and ended up simmering down in Burke county. Most of my paintings are based on random, every day encounters looked at through a fantastical lens. I don't really know what my style is. I try not to think about it too much." Hours: 24/7. Contact: David Mench by e-mail at (Waggletone@yahoo.com).

Wadesboro

Olde Mill Gallery & Studios, Lockhart-Taylor Center, 514 N. Washington St., Wadesboro. **Ongoing** - At the gallery visitors will see artwork by regional artists which includes: original paintings in oil, acrylic & watercolor, that range from landscapes to abstracts; photography; works in copper and copper repousse; ceramic

creations, custom sculptured and functional; art glass jewelry, jewelry made from beads of Swarovski crystal; hand-stitched quilts of exquisite designs; hand painted goblets, pitchers and vases; wood sculptures and turnings, and more. Hours: Mon.-Thur., 10am-5pm; Fri., 10am-3pm or by appt. Contact: 704/272-5464 or at (www.oldemillgallery.org).

Waxhaw

Stewart's Village Gallery, 116 McDonald St., Waxhaw. **Ongoing** - Featuring pottery by Bill Stewart, as well as works by over 300 other artists including both decorative and functional handmade pieces. The gallery is filled with pottery, jewelry, wrought iron, garden accents, decorative whimsy and so much more. Hours: Mon.-Sat., 10am-5pm & Sun., 1-5pm. Contact: 704/843-5638 or at (www.stewartsvillagegallery.com).

Waynesville

Balsam Ridge Gallery, 44 North Main Street, Waynesville. **Ongoing** - Fine art gallery featuring paintings of Western NC mountain vistas and beyond. Hours: daily 11am-6pm, but call ahead. Contact: 828/234-1616.

Cedar Hill Gallery, 196 N. Main Street, Waynesville. **Ongoing** - Featuring the art of Gretchen Clasby and 83 incredible artisans. Hours: Mon.-Sat., 10:30am-5:30pm. Contact: 828/421-6688 or at (<https://www.cedarhillstudio.com/>).

Jo Ridge Kelly Fine Art, a gallery and teaching studio, 136 N. Main Street, Waynesville. **Ongoing** - Featuring the painting of Jo Ridge Kelly. Hours: Thur.-Sat., noon-6pm and Sun.-Wed., by chance or appt. Contact: 828/226-0549 or at (www.JoKelley.com).

Moose Crossing's Burl Wood Gallery, 101 N. Main Street, Waynesville. **Ongoing** - Featuring rustic Burl furniture with an elegant finish. Two generations of Metzgers, source, design and craft burl. We are fortunate to have talented craftsmen working with us. It is our pleasure to coordinate efforts as a team. The focus is on the end product as an art piece. Hours: Mon.-Sat., noon-5pm or by appt. Contact: 828/452-2550 or at (<https://burl-gallery.com/products/burl-wood-sculpture>).

T. Pennington Art Gallery, 15 N. Main Street, Waynesville. **Ongoing** - Featuring pencil drawings of local scenery, and landmarks by Teresa Pennington, including originals, prints and gift items. Also framing is available. Hours: Mon.-sat., 10am-5pm. Contact: 828/452.9284 or at (www.tpennington.com).

The Jeweler's Workbench, 80 N. Main St., Waynesville. **Ongoing** - Specializing in fine hand-crafted jewelry, custom design and repair, limited edition watches and jewelry boxes. Featuring award-winning artists of the Great Smoky Mountains and from across the country. Hours: Mon.-Sat., 10am-5:30pm. Contact: 828/456-2266.

Twigs & Leaves, 98 N. Main Street, Waynesville. **Through June** - Featured artist is Phyllis Vaughn. Visit the gallery during the Waynesville Artwalk on June 3, from 6-9pm, with a demo by featured artist Phyllis Vaughn, Piano by Judy Phillips from 6:30-8:30pm. **Ongoing** - Featuring the nature-related porcelain works with leaves by Kaaren Stoner, as well as other works by regional artists and craftsmen. Hours: Mon.-Sat, 10am-5:30pm. Contact: 828/456-1940 or at (www.twigsandleaves.com).

Weaverville

Mangum Gallery, 16 North Main Street, Weaverville. **Ongoing** - Featuring functional and decorative pottery dinnerware. Hours: Mon.-Fri., 9am-5pm and Sat., 10am-4pm. Contact: 828/645-4929 or (www.mangumpottery.com).

Miya Gallery, 31 N. Main St., Weaverville. **Ongoing** - The gallery is a new and refreshing addition to the WNC art scene. We exhibit work of over 50 artists: fine jewelry, clay, wood, glass, metal, fiber, photogrpny and two dimensional art. Hours: Tue.-Fri., 10am-6pm; Sat., 10am-5pm & Sun., noon-4pm. Contact: 828-658-9655 or at (www.miyagallery.com).

West Jefferson/Jefferson

Acorn Gallery, 103 Long St., West Jefferson. **Ongoing** - Featuring original works by award winning and nationally exhibited artist Raney Rogers, including wildlife and landscape paintings and prints. Hours: Tue.-Fri., 11am-5pm & Sat., 11am-2pm. Contact: 336/246-3388 or at (www.aconrgallery.com).

Ashe Custom Framing & Gallery, 105 S. Jefferson Ave., West Jefferson. **Ongoing** - Featuring a varied selection of originals and prints by local and regional artists. Also, a wide array of pottery and handcrafted wooden vases. Hours: Tue.-Fri., 10am-5pm & Sat., 10am-2pm. Contact: 336/246-2218.

Broomfields Gallery, 414 E. 2nd St, (across from the post office), West Jefferson. **Ongoing** - Featuring an exhibition of works by NC and SC artists in various mediums in a setting of quality antiques. Hours: Tue.-Sat., 11am-5pm. Contact: 336/846-4141 or at (www.broomfieldsgallery.com).

CatchLight Gallery, 118 N Jefferson Avenue, West Jefferson. **Ongoing** - The CatchLight gallery is dedicated solely to the art of photography. In the Spring of 2012, photographer Nicole Robinson decided to create a space where talented photographers would have an opportunity to display and sell their work. A beautiful gallery space grew from a dream into a wonderful reality, evolving into a haven which became available to both the photographers and the viewing public in the arts district of downtown West Jefferson, NC. Hours: Mon., Thur., Fri., & Sat., 11am-5pm & Sun., 11am-4pm. Contact: 336/846-1551 or at (www.CatchLightGallery.net).

Prack Studio / Sculpture Garden, 431 Sunnyside Park Road, Jefferson. **Ongoing** - Featuring sculptures by Mary-Ann Prack. Hours: open by appt only. Contact: 828/406-7046 or at (www.prackart.com).

Stephen Shoemaker Studio, 113 S. Jefferson Ave., West Jefferson. **Ongoing** - Featuring original works by watercolorist Stephen Shoemaker. Specializing in historic landscapes and paintings of places and events in/of Ashe County and the area. The "Virginia Creeper" train series is particularly popular. Hours: Mon.-Fri., 10am-5pm or by chance. Contact: 336/246-3401.

Wilmington

Acme Art Studios, 711 N. 5th Ave., downtown Wilmington. **Ongoing** - Featuring works by Cass Baes, Gary Breece, Todd Carignan, Karen Paden Crouch, MJ Cunningham, Dumay Gorham, Amy Grant, Stephanie Holt, Fritzi Huber, Marshall Milton, Trey Moore, Allan Nance, Dick Roberts, Angela Rowe, Angie Sinclair, Pam Toll, Michael Van Hout, Mark Weber, and Katherine Wolf Webb. Hours: Every 4th Friday Night, 6-9pm and by appt. Contact: Amy Grant e-mail at (grantamyn@gmail.com), call 910/805-8424, or (<https://www.facebook.com/acmeartstudios>).

New Location

Art In Bloom Gallery, 6866 Main Street, Mayfaire Town Center, Wilmington. **Through Jan. 8** - "Collaborating with Nature: Fiber Art with Rebecca Yeomans". The exhibit investigates the intricate fiber art pieces created by Rebecca Yeomans. Her current work combines botanical printing, knitting, and stitching with a painterly feel. **Through Jan. 8** - "Art Made with Light: Photograms by Melissa Wiglis". The exhibit is a new collection of cyanotypes by photographer, Melissa Wiglis. She is a fine art photographer specializing in photograms. Both of women artists reside in Wilmington, NC. **Ongoing** - The gallery presents original art by national and local artists. Different artists are featured every 6 weeks along with an ongoing display of new art from the gallery's 30 core artists at (<https://aibgallery.com/artists/>). Online and in the gallery, visitors will find a mixture of traditional and contemporary paintings, sculpture, jewelry, ceramics, glass, fabric, photography, and mixed media. Hours: Mon.-Sat., 10am-7pm; Sun, noon-6pm; and by appt. Contact: 484/885-3037 (mobile) or visit (<https://aibgallery.com/>).

Beck Fine Art, 545 Castle Street, Wilmington. **Ongoing** - features some of the best in national talent for representational and abstract art. Being the main gallery and home of award-winning artist, Dan Beck, the gallery not only represents some of Dan's best work but other artists with exceptional talent and accomplished art careers. Hours: Tue.-Sat., 11am-5pm. Contact: 910/264-2392 or at (www.beckfineart.com).

Bottega Art & Wine Gallery, 723 N. 4th Street, Wilmington. **Ongoing** - Featuring works by regional and international artists in a variety of media. Hours: Tue.-Wed., 1-10pm and Thur.-Sat., 1pm-midnight. Contact: 910/399-4872 or at (www.bottegageallery.com).

Charles Jones African Art, 311 Judges Road, Unit 6-E, Wilmington. **Ongoing** - A gallery dedicated to the traditional arts of West and Central Africa, with over 35 years experience in building fine collections for collectors and museums. Inquiries are welcome. Consultation, research and appraisal services available for individuals, estates and institutions by ISA

certified appraiser, Maura Kropke. Exhibitions arranged and curated with essays by major scholars. Hours: Mon.-Fri., 7:30am-4:30pm. Contact: 910/794-3060 or at (<https://charlesjonesafricanart.com/>).

ERA 20th Century Furniture and Art Gallery, 523 South 3rd St., Wilmington. **Ongoing** - Inviting emerging artists of all sorts, to fill the quiet space with cutting edge art that not only is pleasant to view, but also thought-provoking. Unique modern furnishings from the mid-20th century complement the contemporary art. Hours: Wed.-Sat., 11am-5pm or by appt. Contact: 910/612-0542.

Gallery Citrine, 17 S 2nd Street, Wilmington. **Ongoing** - Featuring works by BJ Grimmer, PD Chisholm, Kathy Schrum Peck, Nancy Lang Miller, Brooke Eagle, Deb Williams, Meroe Wheatley, Sue Cunningham, Chris Pfund, Donna Launey, and Robin Jones. Hours: Thur.-Sat., 11am-6pm or by appt. Contact: e-mail to (gallerycitrine@gmail.com) or at (<https://gallery-citrine.com/>).

Janet B. Sessoms Studio@ the ArtWorks, 200 Willard Street, Wilmington. **Ongoing** - Featuring works by Janet B. Sessoms. Hours: call for hours. Contact: 910/840-0208, e-mail at (jbsessoms47@ec.rr.com) or at (www.janetb-sessoms.com).

New Elements Gallery, 271 North Front Street, Wilmington. **Through Jan. 7** - "A Walk in the Park: 37th Annual NEG Holiday Show". **Ongoing** - Featuring works by regional and nationally recognized artists. We offer a wide variety of contemporary fine art and craft, including paintings, sculpture, ceramics, glass, fiber, jewelry and wood. Hours: Tue-Sat., 11am-6pm or by appt. Contact: 910/343-8997 or at (www.newelementsgallery.com).

Port City Pottery & Fine Crafts, at The Cotton Exchange, 307 North Front Street, Wilmington. **Ongoing** - Celebrating ten years in business, Port City Pottery & Fine Crafts, in the historic Cotton Exchange in downtown Wilmington, is the first gallery in Wilmington dedicated exclusively to local, handmade, one-of-a-kind, three-dimensional art and craft by jury-selected coastal North Carolina artisans. We present decorative and functional works in clay, fiber/textiles, gourds, baskets, jewelry, mixed media, glass and wood in a beautiful setting in this early 20th century historic building. Handmade objects, whether held, worn, or displayed, enrich our lives by connecting us with our humanity, creativity, and our history. It is evident when you enter Port City Pottery & Fine Crafts that all of the Gallery members are pursuing not only art but their passion. Hours: Mon-Sat., 10am-5:30pm & Sun. noon-4pm. Contact: 910/763-7111 or at (www.portcitypottery.com).

The Art Factory, 21 Surry Street, Wilmington. **Ongoing** - We are located in the warehouse district on the edge of beautiful Historic Downtown Wilmington, North Carolina. In addition to our retail galleries, the Art Factory Gallery houses a number of studios for working artists and a Wine Bar featuring distinctive Yadkin Valley North Carolina wines, available by the glass while you enjoy the galleries. Hours: call about hours. Contact: 910/399-3793 or visit (<https://www.facebook.com/ArtFactoryGallery/>).

The ArtWorks, 200 Willard Street, Wilmington. **Ongoing** - In Gallery Verrazzano, we feature all the art created by theArtWorks™ Artists and visiting Artists. The gallery features different mediums throughout the gallery! You are free to walk around and admire or even purchase the art work around the gallery. **Ongoing** - The ArtWorks is an art village providing art studios, gallery space, and an event venue; fostering a creative environment for artists, educational opportunities, and enhancement of the Wilmington community, through art. Our Mission is to enhance the community, assist the artist, contribute to the revitalization of downtown Wilmington, to preserve Wilmington's commercial landmarks, and to increase the livelihood of local artists and provide a place to create and display all types of art. Hours: 2nd & 4th Saturdays, 10am-3 or by appt. Contact: 910/352-7077 or at (<http://www.theartworks.co/>).

The Golden Gallery, @ The Cotton Exchange, 307 N. frint St., Wilmington. **Ongoing** - Featuring works by John W. Golden and Mary Ellen Golden. Hours: Mon.-Sat., 10am-5:30pm & Sun., 1-4pm. Contact: 910/762-4651 or at (www.thegoldengallery.com).

Winston-Salem Area

Downtown Arts District, Sixth and Trade streets, Winston-Salem. **Jan. 6** - "DADA First Friday Gallery Hop," with special artist demonstrations, art exhibits, and shops and studios open evening hours. Events are free and open to the public. Gallery Hops are funded and

continued on Page 57

NC Commercial Galleries

continued from Page 56

sponsored by the Downtown Art District Association, a non profit organization, and their supporting membership. Contact: 336/722-2345.

Delurk Gallery, 207 W 6th Street, Winston-Salem. **Ongoing** - An artist run gallery, dedicated to the exposure and sale of current artists' work. Hours: Fri.-Sat., noon-6pm & Sun., noon-4pm. Contact: 336/486-3444 or at (www.delurkgallery.com).

Earthbound Arts, 610 N. Trade St., Winston-Salem. **Ongoing** - Featuring an unique gallery showcasing the nature-related works of Gordon Jones and Lucy Duncan. Original designs in clay, copper, and stained glass as well as handcrafted herbal soaps, sterling and copper jewelry, block print cards, masks, wind chimes, garden art, clay beads, herbal teas, natural incense, beeswax candles and much more. Hours: Tue.-Sat., 11am-6pm. Contact: 336/773-1043 or e-mail at (lucy@earthboundarts.com).

Fiber Company, 600 N. Trade Street, Winston Salem. **Ongoing** - Fiber Company is a working studio and partnership of five women creating wearable art, home accessories and textile art located in the heart of the Downtown Art District.

With over 60 consignment artists, most local artists, Fiber Company offers a wide range of gift items. Hours: Tue., 11am-3pm; Wed.-Fri., 11am-5pm; Sat., 11am-3pm & by appt. Contact: 336/725-5277 or e-mail at (fibercompany@gmail.com).

Island Arts On Trade, 521 N. Liberty St., Ste. 100, in the Artists On Liberty Building, across from the DADA Community Center, Winston-Salem. **Ongoing** - Featuring visual and functional artwork by gallery artist. Gary Campbell. Also, featuring other multicultural artists and mixed media artwork throughout the year. Hours: Fri.-Sat., 1-5pm or by appt. Contact: 336/722-0510.

North Trade Street Arts Center, 604-A N. Trade Street, Winston-Salem. **Ongoing** - The office of the Downtown Arts District Association (DADA) and art gallery collective of visual and performing artists. N TSA Center is composed of 10 individual spaces or grottoes and the DADA Member's Gallery featuring different DADA members each month. Hours: Fri.-Sun., noon-5pm or by chance or appt. and during DADA special events. Contact: e-mail at (northtradestreearts@gmail.com).