

# Art Trail Gallery in Florence, SC, Offers Another Regional Group Show

*Visualicious*, the 2-D exhibit at the Art Trail Gallery in Florence, SC, is counting down to the deadline for receipt of participation forms, June 3, 2011.



Work by Mary Williams

The show will be an exciting survey of 2-D works created by professionals and amateurs alike with over 100 artists expected to be participating. With categories for children, novices, and professionals, the gallery is reaching out to those who create those intriguing marks on surfaces that engage the mind. Some do it through paintings on canvas, designs on the surface of wood, metal, paper, and fiber. The show includes traditional watercolors, oils, acrylics, ink, pencil, and mixed media, among others.



Work by Steven McCrea

Thanks to the Hibachi Grill, with two locations in Florence, there are cash prizes for children and adults. Dr. Lorne Mason will be the judge for the show.

*Visualicious*, will be on view from June 17 through July 29, 2011. The opening reception will be held Friday, June 17, from 5:30-8pm, and everyone is welcome.

Currently confirmed exhibitors include: Marion Berry, Kendall Berry, Andrea Boyce, Debbie Broadway, Peggy Brown, Julia Culbertson, Adam Dial, John Eisler, David Elvis, Reginald Epps, Ines Gillier, Bruce Graves, Gaye Ham, Rachell Hyman, Jeffrey Joslin, Hannah Joslin, Laura Ketcham, Angela Ketcham, Sophia Ketcham, Jane Madden, Neil McClendon, Barbara Moore, Justin Morris, Bridget

Nance, Annabeth Negron, Ann Page, Ashley Poston, Jim Reed, Manning Smith, Michelle Springs, Tim Walters, Mary Williams, Denny Stevenson, Gloria Morris, Patz Fowle, Mike Fowle, Nathan Hasenjaeger, Cynthia Pollett, Antoinette Ganim, Nicole Palumbo, Tari Federer, Josh Tuttle, Jacob Marsac, Dale Worsham, Peggy Campbell, Janis Hobbs, Ryleigh Schurlknight, Sophia Hines, Blake Wright, Jordan English, Sabrina Judge, Daeshawn Judge, Dazia Judge, Ryan Davis, Victoria Winter, April Artis, Ryan Hilbourn, Chris Floyd, Saunta Muldrow, Jeri Bolling, Ray Davenport, Gloria Morris, Jamie Stuckey, Jordan Leigh Stuckey, Carson Price, Lois Coleman, Dana Mickens, Rodreanna Linnen, Elizabeth Marsac, Andrew Bradley, Suzanne Muldrow, Shawn Hudson, Alexis Dale, Mackenzie Bramlett, Tony Bryant, Tiffany Thomas, Gaye Ham, Elizabeth Spruill, Roy Malac, Rachel Jones, Stephen McCrea, Betsy Padgett, Heath Starnes, Z Tap, Jackie Wukela, Amber Hekman, Lynda English, Angela Jackson, Ellen Tisdale, Minnemie Murphy, Coleman Wells, Rebecca Polony, Ann Dowling, David Ackerman, and Colby Wedgeworth.



Work by Cynthia Pollett

The Art Trail Gallery is located in the old Kimbrell's building at 135 South Dargan Street, in the emerging Arts and Cultural District in Downtown Florence.

For further information check our SC Institutional Gallery listings, contact Jane Madden by e-mail at (janemadden@bellsouth.net), visit ([www.art-trail-gallery.com](http://www.art-trail-gallery.com)) or check out their Facebook page: Art Trail Gallery.

# Broadhurst Gallery in Pinehurst, NC, Features Works by T Barney

The Broadhurst Gallery in Pinehurst, NC, is presenting an exhibit of works by T Barney, a California stone sculptor, on view through June 30, 2011. Barney is celebrating 30 years as a professional sculptor; this traveling show is moving from Connecticut to North Carolina for this engagement, back to California and then onto New Mexico.

Barney's passion is stone. The new sculpture will include stone pieces carved from Utah Calcite, Argentine Onyx and Canadian Anhydrite to name a few. His bronze collection will also be featured as well. This is an exhibit of sculpture that emphasizes the theme that "stone is universal" and appeals to all as does music

and art.

"Stone has personality, character, texture and density," says Barney. "Knowing how to work with many types of stone has been a challenge and I've had to draw upon my 30 year carving background to accomplish this type of show."

Barney has shown in over 300 shows in 30 years. His professional sculpting career has spanned decades and his pieces hold prestigious placement in collections internationally. His studio is in the heart of the California Wine Country.

For further information check our NC Commercial Gallery listings, call the gallery at 910/295-4817 or visit ([www.broadhurstgallery.com](http://www.broadhurstgallery.com)).

# Theatre Art Galleries in High Point, NC, Offers New Exhibits

The Theatre Art Galleries in High Point, NC, are presenting several new exhibits including: works by members of the High Point Fine Art Guild in the Main Gallery; *Landscape Invitational*, featuring works by Doug Key, Judith Glazier, and Daniel Vaughan in Gallery B; the *Silver Arts Show*, in the Hallway Gallery; and an

exhibit featuring works by students from Triad Elementary Schools, in the Kaleidoscope Youth Gallery. These exhibits will be on view through July 8, 2011. A reception will be held on June 23, from 5:30-7:30pm.

Doug Key is a full time artist based in

*continued above on next column to the right*

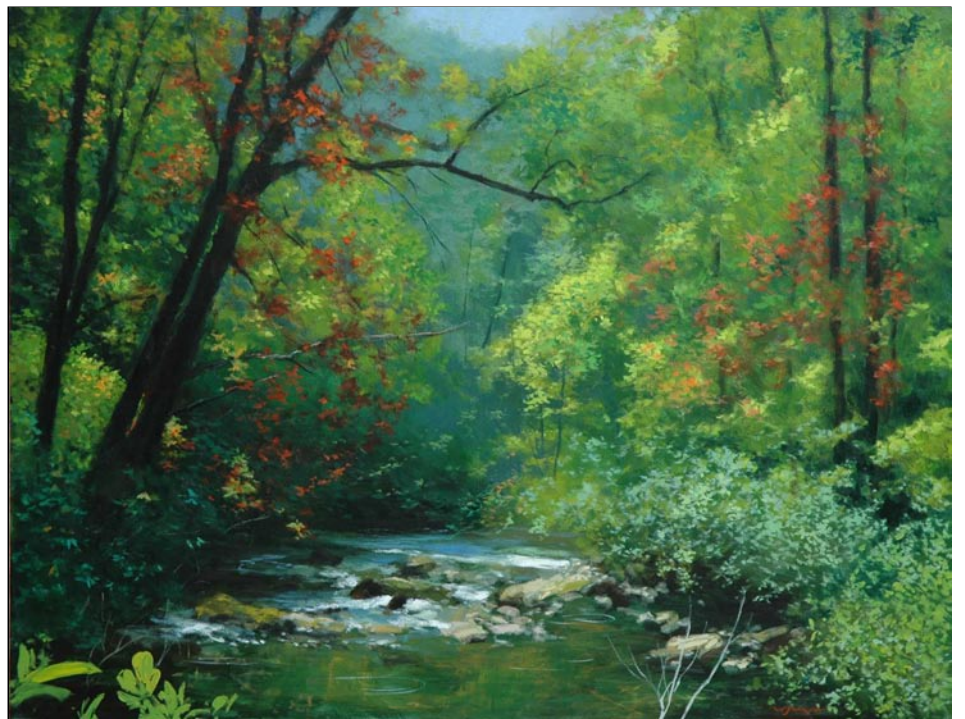

*Late Summer on the Chattooga River*

38x50 inches

## William Jameson

*Location, Location, Location*

June 6 - July 28, 2011 • Reception June 24th, 6-9pm

Group Exhibition at Cabarrus Arts Council

65 Union Street South • Concord NC • 704.920.2787

## WILLIAM JAMESON WORKSHOPS 2011

Saluda Summer

July 14 - 16

Tuscany, Italy

Sept. 22 - Oct. 1

Fall on the Blue Ridge, Saluda, NC

October 26 - 30

Go to [WWW.WILLIAMJAMESON.COM](http://WWW.WILLIAMJAMESON.COM) for more detailed info or call 828.749.3101.

My workshops are limited in size to 12 participants and early registration is encouraged. Beginners to advanced are welcome and materials lists, directions and schedules will be sent to all registrants. In keeping with today's economy I have changed the rates on some of my workshops.

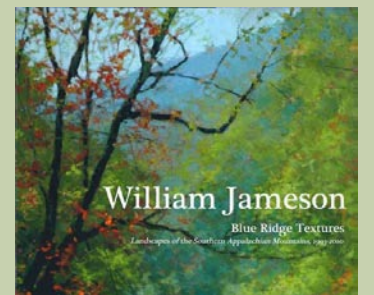

Greensboro, NC. A North Carolina native, he studied at the University of North Carolina at Greensboro. Key describes his work as representational, with bright colors and varying slightly from loose to tight execution.



Work by Doug Key

Daniel Vaughan was born and raised in Michigan where he received degrees in biology and medicine from Michigan State University and Wayne State University. After retiring from the University of Chapel Hill in 2003, Vaughan had more time to dedicate to his painting. In 2006, he was the artist-in-residence in the Badland's National Park in South Dakota. A retired Biologist, he likes to incorporate wildlife in their natural habitats into his landscapes.



Work by Judith Glazier

Judith Glazier, a High Point resident, paints with watercolors, oils, and acrylics. She describes her painting style as one that involves movement, color, and flow to use her creativity to express her impressionistic vision of the outer, physical world, and her inner imaginary one. Glazier served

*continued on Page 28*



We want to thank the following potters for their support of the Carolina Clay Resource Directory



[Bulldog Pottery](#)



[Whynot Pottery](#)



[JLK Jewelry at Jugtown](#)