

CAROLINA ARTS

A PUBLICATION COVERING THE VISUAL ARTS IN THE CAROLINAS



ARTICLE INDEX

This index has active links, just click on the Page number and it will take you to that page.

- Page 1 - Cover - Kristi Ryba
- Page 2 - Article Index, Advertising Directory, Contact Info, Links to blogs, and Carolina Arts site
- Page 3 - City of North Charleston
- Page 4 - Editorial Commentary, City of N. Charleston cont. & Fabulon
- Page 6 - Charleston Artist Guild, Society of Bluffton Artists & Coastal Discovery Museum
- Page 8 - Coastal Discovery Museum & Art League of Hilton Head
- Page 9 - Art League of Hilton Head cont. & Arts Center of Greenwood
- Page 11 - Main & Maxwell & Greenville County Museum of Art
- Page 13 - Greenville County Museum of Art cont. & Spartanburg Art Museum
- Page 14 - USC-Upstate & Arts Council of York County
- Page 15 - Arts Council of York County cont. & Mint Museum Uptown
- Page 16 - Sumter County Gallery of Art
- Page 17 - Sumter County Gallery of Art cont. & Columbia Museum of Art
- Page 18 - Columbia Museum of Art cont.
- Page 19 - Southern Highland Craft Guild & Woolworth Walk
- Page 20 - Asheville Gallery of Art & Grovewood Gallery
- Page 21 - Grovewood Gallery cont., Penland School of Crafts & Mica
- Page 22 - Mica, Blowing Rock Art and History Museum, Toe River Arts Council & Upstairs Artspace
- Page 23 - Upstairs Artspace cont., Carolina Creations & Craven Arts Council
- Page 24 - Craven Arts Council cont., Fine Art at Baxters & Burroughs-Chapin Art Museum
- Page 26 - Hillsborough Gallery of Arts
- Page 27 - FRANK Gallery & Some Exhibits That Art Still On View
- Page 28 - SC Institutional Galleries - Allendale - Columbia Area
- Page 29 - SC Institutional Galleries - Columbia Area - Greenville
- Page 30 - SC Institutional Galleries - Greenville - North Charleston
- Page 31 - SC Institutional Galleries - North Charleston - Walterboro & SC Commercial Galleries - Aiken / North Augusta - Anderson
- Page 32 - SC Commercial Galleries - Anderson - Charleston Area
- Page 33 - SC Commercial Galleries - Charleston Area
- Page 34 - SC Commercial Galleries - Charleston Area - Columbia Area
- Page 35 - SC Commercial Galleries - Columbia Area - Greenville Area
- Page 36 - SC Commercial Galleries - Greenville Area - Myrtle Beach / Grand Strand
- Page 37 - SC Commercial Galleries - Myrtle Beach / Grand Strand - Travelers Rest & NC Institutional Galleries - Alamance County - Asheville Area
- Page 38 - NC Institutional Galleries - Asheville Area - Chapel Hill / Carrboro
- Page 39 - NC Institutional Galleries - Chapel Hill / Carrboro - Charlotte Area
- Page 40 - NC Institutional Galleries - Charlotte Area - Greensboro Area
- Page 41 - NC Institutional Galleries - Greensboro Area - New Bern
- Page 42 - NC Institutional Galleries - New Bern - Seagrove Area
- Page 43 - NC Institutional Galleries - Seagrove Area - Winston-Salem
- Page 44 - NC Commercial Galleries - Aberdeen - Asheville
- Page 45 - NC Commercial Galleries - Asheville - Blowing Rock
- Page 46 - NC Commercial Galleries - Blowing Rock - Charlotte Area
- Page 47 - NC Commercial Galleries - Charlotte Area - Durham
- Page 48 - NC Commercial Galleries - Durham - Hillsborough
- Page 49 - NC Commercial Galleries - Hillsborough - Pinehurst / Southern Pine Area
- Page 50 - NC Commercial Galleries - Pittsboro - Seagrove Area
- Page 51 - NC Commercial Galleries - Seagrove Area
- Page 52 - NC Commercial Galleries - Seagrove Area - Wadesboro
- Page 53 - NC Commercial Galleries - Wadesboro - Winston-Salem Area
- Page 54 - NC Commercial Galleries - Winston-Salem Area

Advertising Directory

Listed in order in which they appear in the paper.

- Page 3 - Karen Burnette Garner, Whimsy Joy by Roz & Fabulon Art
- Page 4 - Halsey-McCallum Studios
- Page 5 - The Wells Gallery at the Sanctuary, Peter Scala & South Carolina Watermedia Society
- Page 6 - Gigi Burboeck & Patsy Tidwell-Painton at old cape/Sotheby's International Realty
- Page 7 - Call for Lowcountry Ceramic Artists, Rhett Thurman, Anglin Smith Fine Art, Helena Fox Fine Art, Spencer Art Galleries, The Wells Gallery at the Sanctuary, McCallum-Halsey Studios, Corigan Gallery & Saul Alexander Foundation Gallery
- Page 8 - Nance Lee Sneddon
- Page 9 - Art League of Hilton Head
- Page 10 - Main & Maxwell ~ Art by Hand
- Page 11 - Hampton III Gallery
- Page 12 - Metropolitan Arts Council / MAC Gallery / Centre Stage / Chamber of Commerce
- Page 14 - CERF + The Artists' Safety Net
- Page 16 - One Eared Cow Glass Gallery, Trenholm Artists Guild / Still Hopes 7th Annual Juried Art Show & Sale & Vista Studios / Gallery 80808
- Page 17 - Noelle Brault, Northlight Studio / Laurie McIntosh, The Gallery at Nonnah's & Michael Story
- Page 18 - Mouse House / Susan Lenz, Vista Studios / Gallery 80808 Rental & City Art Gallery
- Page 19 - Mark Flowers / Pink Dog Creative
- Page 20 - The Artist Index
- Page 21 - Southern Highlands Craft Guild / 70th Craft Fair & Caldwell Arts Council / 32nd Annual Sculpture Celebration
- Page 22 - Upstairs Artspace
- Page 23 - Fine Art at Baxters Gallery, Carolina Creations & Sunset River Marketplace
- Page 24 - Wilmington Art Association & Seacoast Artists Guild Gallery
- Page 25 - Waccamaw Arts & Crafts Guild's Art in the Park, Discover the Seagrove Potteries, Carolina Bronze Workshop & STARworks / School House Gallery
- Page 26 - Triangle Artworks & Theatre Art Galleries / Call to Artists
- Page 27 - Hillsborough Gallery of Arts

Don't forget about our website: www.carolinaarts.com



You can find [past issues](#) all the way back to August 2004!
You can find [past articles](#) all the way back to June 1999

Also don't forget about our two blogs:
[Carolina Arts Unleashed](#) - [Carolina Arts News](#)

Send us your e-mail address to be added to our list to receive notice of each monthly issue. info@carolinaarts.com

Carolina Arts, is published monthly by Shoestring Publishing Company, a subsidiary of PSMG, Inc. Copyright© 2017 by PSMG Inc. It also publishes the blogs Carolina Arts Unleashed and Carolina Arts News. Copyright© 2017 by PSMG, Inc. All rights reserved by PSMG, Inc. or by the authors of articles. Reproduction or use without written permission is strictly prohibited. Carolina Arts is available online at (www.CarolinaArts.com). Mailing address: 511 Hildebrand Drive, Bonneau, SC 29431. Telephone: 843/693-1306, e-mail at (info@carolinaarts.com) and on the web at (www.CarolinaArts.com).

Editor/Publisher/Calendars/Distribution
Thomas J. Starland

Web Master/Advertising/Business Manager
Linda Parks Starland

Super Blog Guru & Graphics
Zelda Ravenel

Contributing Writers This Month
None This Month

Advertising Rates
[Click here for advertising rates.](#)

The deadline for the August 2017 issue is
July 24, 2017.

To advertise call 843/693-1306 or e-mail at (info@carolinaarts.com).



Karen Burnette Garner
Artist

P9
P E R S P E C T I V E
gallery

1055 Johnnie Dodds Blvd., Suite 50
Mount Pleasant, SC 29464

For the latest artworks and news,
join us at www.karenburnettegarner.com

City of North Charleston, SC, Features Works by Christopher Dotson and Evie Zimmer

The City of North Charleston's Cultural Arts Department is pleased to announce that concurrent solo exhibitions by local artist Christopher Dotson, and Ohio based artist Evie Zimmer will be on display at the North Charleston City Gallery from July 5-31, 2017. The artists will host a free public reception at the gallery on July 6, from 5-7pm.

Local artist Christopher Dotson presents *Supernatural*, a collection of new work that celebrates nature as a metaphor for human behavior. Influenced by the Ancient Aztecs, Inca, and Maya, as well as 20th century artists Paul Klee and Joan Miro, Dotson creates compositions out of simple, organic shapes, allowing him to pursue his interests in color, instinct, and spontaneity. An explorer of nature, Dotson asks "We are social creatures, just like birds, fish and bees. Can we understand our destiny by understanding them?" Dotson's images show an interest in the relationship of an individual to a greater natural scheme. His compositions are composed of discrete shapes that hang together in an intuitive order.



Work by Christopher Dotson

Dotson hails from Boston and moved to Charleston in 2006. He was the winner of Best in Show and First Place in Oil



Work by Evelyn "Evie" Zimmer

Painting in the 2015 North Charleston Arts Fest judged fine art competition and received an Honorable Mention and Purchase Award in the 2016 competition. His work has been featured in a number of group exhibitions, including *Kulture Klash*, and is currently on display at Atelier Gallery. Dotson also provided artwork to appear on the CBS television show *Reckless*.

Evie Zimmer, a painter from Cleveland, OH, presents *Modern Op-Art*, a series of large scale, vibrant paintings that are visual expressions of the non-visual: music, energy, thoughts, and emotions. Influenced by artists such as Vasarely and Anuszkiewicz, Zimmer says she finds the vivid colors, intricate designs, and visual energy of Op-Art mesmerizing. Viewers are sure to find a similar mesmerizing

continued on Page 4

Whimsy Joy© by Roz

Now on display and for sale at **Roadside Seafood**
807 Folly Road on James Island • Charleston, SC

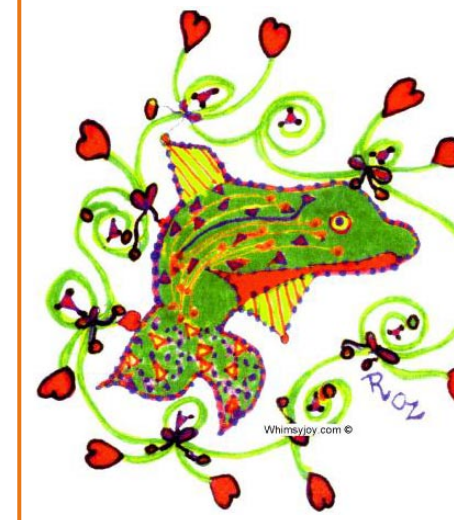

"Alligator" or "Alligator Porpoise" - Which "Name" do you "Like"?

Whatever "Name" you like; One "Thing" is for "Sure".

I have lots of "Hearts"; but I could Always use "More..."

I Like to "Hug"; and "Giggle" When I Get a "Kiss". "Please don't Leave"; Because, "You I would Miss."

Images are available on:
Prints • Notecards • T Shirt
Decals • Aprons • Stickers
Calendars • Mousepads
Children's Paint Smocks



Check my website for new whimsies!

I am gorgeous...
Can't you see I'm really cute!
Put me on your personal mousepad for \$12.00



All images are copyrighted

Rosalyn Kramer Monat-Haller
M.Ed., LLC

Counseling for Children, Adolescents, & Adults
Mother, Grandmother, Daughter, Friend, Psycho therapist
and Artist who uses color and whimsical imagination
to create joyful art for children of all ages

www.whimsyjoy.com

843-873-6935 • 843-810-1245

The Quench Project

and the mire of desire

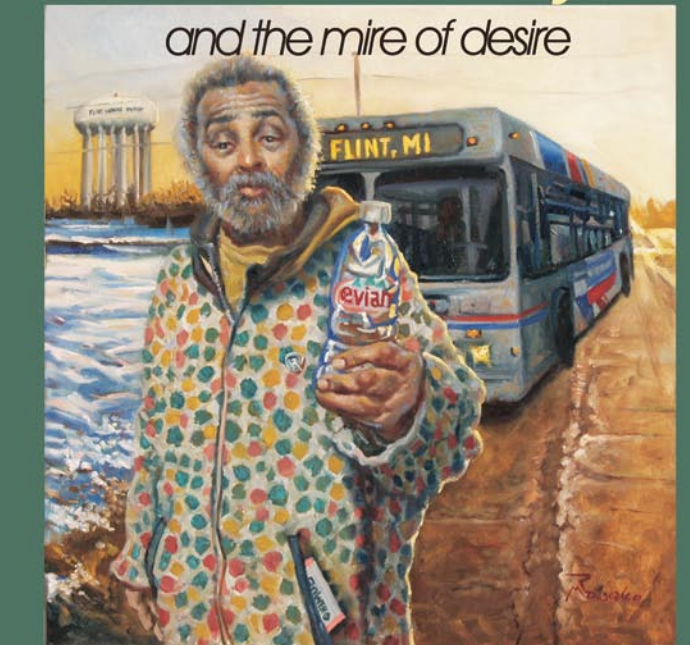

FABULON

A Center for Art and Education
1017 Wappoo Road Charleston
FabulonArt.com 843-566-3383 Susan@FabulonArt.com

Art Exhibition featuring the work of

Robert Maniscalco

July 11 through August 10, 2017

Preview: July 11, 6-8pm

Opening Reception: July 15, 5-8 pm

Breakout Session: August 8, 5-8 pm

Robert Maniscalco will present new paintings from T&P, recent sketches from the trial for the Emanuel 9, along with other subjects relating to desire. Robert explores the myriad of human longings, expressing the tenacity of the human spirit to overcome great adversity, often at great cost and sacrifice, in order to quench our desires. Robert@ManiscalcoGallery.com

Editorial COMMENTARY

by Tom Starland, Editor and Publisher

On Our Cover

On our cover this month is *The Consolation of Philosophy* by Kristi Ryba, 2017.

Here's what she has to say about her work, "For several years I have used my family's vintage photographs to make paintings based on the iconography and ideals of Medieval and Renaissance altarpieces and manuscripts. I use 22k gold leaf and egg tempera on wooden panels and sometimes-animal skin (vellum). Since November 2016 I have substituted photographs of Trump and his administration into existing manuscripts and altarpieces that depict, illuminate or illustrate what I believe is the shallow and corrupt nature of this government."

"In this painting, *The Consolation of Philosophy*, the moment shown is when the philosopher Boethius presents his text to the Ostrogothic King Theodoric the Great. Boethius wrote this volume while imprisoned for the alleged crime of treason in AD 523. He was eventually executed. He writes it as a conversation between himself and "Lady Philosophy". She consoles Boethius by discussing the transitory nature of fame and wealth ("no man can ever truly be secure until he has been forsaken by Fortune"), and the ultimate superiority of things of the mind, which she calls the "one true good". She contends that happiness comes from within, and that virtue is all that one truly has, because it is not imperiled by the vicissitudes of fortune. I have substituted the contemporary philosopher Cornell West for Boethius and one of our dear leader's Tweets appears in the bottom margin. The other characters I am sure you can figure out."

Kristi Ryba lives and works in Charleston, SC. She recently had a solo exhibit at Corrigan Gallery and also Ryba's work

was included in the 2015 701 *South Carolina Biennial*. In 2012 she was selected as the SCAC Alternate Visual Arts Fellow. Her work has been exhibited in many institutions, including: 701 CCA, Columbia College in Columbia, SC, SOMAC in Portsmouth, OH, Waterworks Visual Arts Center in Salisbury, NC, Corrigan Gallery, Redux and The City Gallery at Waterfront Park, Charleston, SC, Sumter Gallery of Art, and Dialect Design and The McColl Center in Charlotte, NC, Wood Art Gallery, Montpelier, VT, and Silo in New York City. In 2009 she was an artist in residence at The McColl Center in Charlotte, NC. She currently has work at Corrigan Gallery in Charleston, SC.

Thirty Years

About this time, 30 years ago, we were waiting for our first issue of *Charleston Arts* to come back from the printer. We had worked for several months preparing that July 1987 issue. We were wondering, what will people think? what did we forget? how will we get the next issue done in time for the next month? You would think that after 30 years all that would have gone away, but it doesn't.

Years ago I was worried if we'd make it to 30 years - today we're too busy to celebrate. Besides producing our monthly publication, Social Media has become almost an equally demanding job on a daily basis.

We never could think of a way to thank all our supporters throughout the years in two states. Throwing ourselves a party would leave so many out and while I'm writing this there have been several articles that have come in for next month's issue. Thanks for all your support. I guess a rolling stone gathers no moss.

Don't forget about our website:

www.carolinaarts.com



You can find [past issues](#) all the way back to August 2004!

You can find [past articles](#) all the way back to June 1999

Also don't forget about our two blogs:

[Carolina Arts Unleashed](#)

[Carolina Arts News](#)

Send us your email address to be added to our list to receive notice of each monthly issue.

info@carolinaarts.com

City of North Charleston SC

continued from Page 3

quality to Zimmer's work. Using reflections of geometric and organic shapes, Zimmer creates patterns which sometimes give the impression of a traditional mandala, and sometimes the impression of a swirling liquid.

Evelyn "Evie" Zimmer received her Bachelor of Arts from Cleveland State University in 2008 and currently teaches at Cuyahoga Community College. Her work has been exhibited in a number of group and juried shows throughout the country. She is represented by Fusion Arts Gallery in Palm Springs and Hayley Gallery in New Albany, OH. Her paintings

have been featured in publications such as *Women in Art 278 Magazine*, and *Art Reveal Magazine*.

The North Charleston City Gallery is situated in two corridors of the northwest corner of the Charleston Area Convention Center, located on Coliseum Drive in North Charleston. Inquiries regarding the artists or purchase information may be directed to the North Charleston Cultural Arts Department at 843/740-5854.

For further information check our SC Institutional Gallery listings or visit the Arts & Culture section of the City's website at (www.northcharleston.org).

Fabulon in Charleston, SC, Offers Works by Robert Maniscalco

Fabulon, a Center for Art and Education, located in the West Ashley area of Charleston, SC, will present *The Quench Project and the mire of desire*, featuring works by Robert Maniscalco, on view from July 11 through Aug. 10, 2017. A reception will be held on July 15, from 5 - 8pm.

Fabulon is fortunate to have an extra large gallery space. Artists with bigger pieces or larger bodies of work often seek them. Rather than simply sublet the space, they prefer to associate with artists on a mission.

Although he is one of Charleston's more prolific artists, Maniscalco may seem an unlikely fit for Fabulon. It was his most recent portraits of people not typically chosen to be subjects, and of those not in a position to request it, that intrigued Fabulon. He is a painter perhaps better known for his traditional portraits, being a former PBS TV host, author, and teacher.

But Maniscalco is also a social realist, documentarian, and courtroom sketch artist. Addressing racism, and "the role of artists



Work by Robert Maniscalco

as the visionaries behind the current revolution of mindfulness" is his mission.

In *The Quench Project and the mire of desire*, Maniscalco explores the myriad of human longings, often at great cost and sacrifice, in order to quench desires. These desires are often noble, such as those for justice, truth, forgiveness, and safe water. But all too often, they take the form of greed, envy and the desire to spread hate and fear.

continued on Page 5



Duo by William Halsey, oil on paper, 11 x 15 inches

Halsey - McCallum Studio

William Halsey & Corrie McCallum

Both recipients of the Elizabeth O'Neill Verner Award

paintings • graphics • sculpture for the discerning collector

For information: David Halsey 843.813.7542 dhalsey917@comcast.net

Carolina Arts is now on Twitter!

Sign up to follow Tom's Tweets, click below!

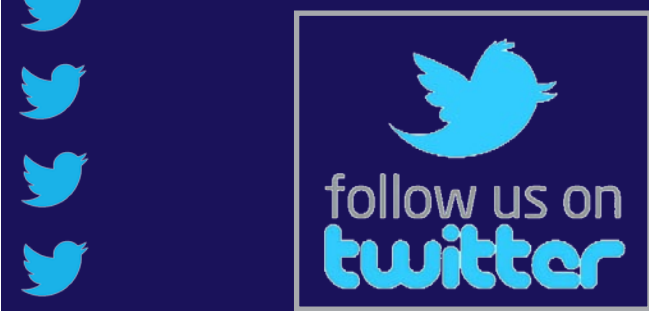

twitter.com/carolinaarts

WELLS GALLERY

AND

JO MALONE LONDON



Russell Gordon, Late Summer Magnolia

SENSORY EXPLORATION
JO MALONE & WELLS GALLERY
JULY 6TH, 11-4PM

Join us this July 4th week to sip mimosas and experience the scents of Jo Malone while admiring the works of art that embody these fragrances. Select a painting for your home and pair it with a candle, or difuser, to complete the sensory experience.

THE SANCTUARY AT KIAWAH ISLAND

1 SANCTUARY BEACH DR, KIAWAH, SC 29455

843.576.1290

WWW.WELLSGALLERY.COM

SCALA Surrealist Painter



"Ruins" oil on linen 20 x 16 inches

Studio: 843-225-3313
www.peterscala.com

Fabulon

continued from Page 4



Work by Robert Maniscalco

Maniscalco has been to Haiti and Flint, MI, documenting people's struggle for clean, safe drinking water, and inside the courtroom of Charleston's high profile cases.

"Recognizing the thoughts behind our desires is the first step to managing our actions, and becoming instruments of peace and understanding," says Maniscalco.

The Quench Project explores alternatives to societal ideas about beauty, tragedy and survival. The theme is the resilient nature of humans to rise "out of darkness." Maniscalco, who is a survivor of child sexual abuse, has dedicated his artistic life to telling the stories and celebrating the triumph of human spirit; specifically, our capacity to turn great adversity into victory.

Originally from Detroit, MI, Maniscalco apprenticed with his father, Joseph, who was an internationally renowned portrait artist. Classical training built mastery of traditional methods where the use of light and shadow create moods and achieve expressive characters. Since 1980, Maniscalco's exquisite commissioned portraits and fine art have become part of over 850 distinguished private and public collections throughout North America.

To be a "champion of truth in the era of alternative facts," is the unquenchable desire driving this artist.

A Breakout Session will be held on Aug. 8, from 5-8pm, which will offer viewers an opportunity for more intimate discussions with the artist, some small group activities, and a painting demonstration.

For further information check our SC Commercial Gallery listings, or call Susan Irish at 843/566-3383.

Visit Carolina Arts on Facebook

Go to this [link](#) and "like" us!



Digital Show

Call For Entry: May 10 - July 28

Search SC Watermedia Society at callforentry.com

All entries will be shown digitally for a full year and shown in the atrium of the Charleston International Airport October 7 - November 25

\$8,000 in prizes
\$55 entry free entry fee waived for SCWS members.

scws SOUTH CAROLINA WATERMEDIA SOCIETY



Charleston Artist Guild in Charleston, SC, Offers Works by Addelle Sanders

The Charleston Artist Guild in Charleston, SC, will present *A TRANSITION: Fiber in the 21st Century*, featuring works by Addelle Sanders, on view in the Guild Gallery, from July 1 - 31, 2017. A reception will be held on July 7, from 5-8pm.

Sanders is renowned for brilliant and audacious fiber artworks created from textiles such as fabric, yarns, and various natural and synthetic fibers that are revolved into extraordinary pieces.

Sanders' art career began 20 years ago when she created charms and fashion accessories using threads and skins as a hobby. The artwork evolved into a vibrant collection of unique works. Sanders uses rich color palettes of silk threads and metallic cords to weave elaborate designs. She is a graduate of Benedict College in Columbia, SC, and New York University with a Masters in Social Work. Sanders retired after almost 30 years of service from the US Veterans Administration to focus on her art. She resides on James Island, SC.

"When thinking about the use of threads in the 21st century, I considered the use of fibers which originated from the earth. I decided to extend the format of my art to be more picturesque, as opposed to my previous exhibition format which was more like wearable art," says Sanders. Based on that train of thought, Sanders latest works demonstrate the organic origin of the fiber and its relevance to our modern societal and political landscape. This includes recently sold works like *Down River*, which represents the employment of slave labor to promote the cotton industry and abet the rise of capitalism, and *Holy City*, which depicts the Emanuel 9 tragedy of 2015, a senseless hate crime that claimed the lives of nine unsuspecting victims attending an evening Bible study at a historical black church.

Currently, Sanders is working on a new piece entitled *The Community* to be featured in this exhibit alongside other recent works. This piece consists of trees, grass, a church and five figures of men and women.

Sanders' placed 2nd in the 2008 *MOJA Juried Art Exhibition* and 3rd in the 2009 *Piccolo Spoleto Juried Art Exhibition*. She was selected as a participant in the 2009-2010 *South Carolina Palmetto Hands*

Society of Bluffton Artists in Bluffton, SC, Offers Works by Stephen Moscovitz

The Society of Bluffton Artists in Bluffton, SC, will present *Birds and Other Stuff*, featuring acrylic paintings of wild life, real life and still life by Stephen Moscovitz, on view from July 3 through Aug. 5, 2017. A reception will be held on July 7, beginning at 5pm.

Moscovitz is a lifelong artist who studied at the Rochester Institute of Technology, School of Art and Design. He earned wide recognition as an illustrator for several years until he moved on to creating fine art with wildlife. He derives inspiration from birds of the Lowcountry, as well as still life and landscape painting.

"When I moved to the Lowcountry, I discovered the world of birds," Moscovitz said. "Herons and egrets of all sizes and colors. In the Lowcountry, these birds are everywhere — even in my backyard. So, I have taken and borrowed photos of birds eating, swimming, wading and flying. Using photos as reference gives my birds proper stature and realistic features."

SoBA is the flourishing art hub in Bluffton's historic District at the corner of Church and Calhoun streets. SoBA offers

Coastal Discovery Museum on Hilton Head Island, SC, Offers Group of Artists

Coastal Discovery Museum on Hilton Head Island, SC, will present *Summer Images*, featuring works by members of Les Bonnes Artistes, on view from July 1 through Aug. 27, 2017. A reception will be held on July 12, from 5-7pm.

Les Bonnes Artistes, "The Good Artists" was founded in 2007 by Doris Shay. The



Work by Addelle Sanders

Traveling Exhibition. Her artwork was also selected to be in the permanent collection of the Schomburg Center in New York. Other achievements include recognition by The Ellis-Chambers Gallery, International Home Gallery, Terri Logan Gallery and Essence Music Festival.

Sales made at the gallery support the nonprofit Guild's community outreach work.

For further information check our SC Institutional Gallery listings, or call Steve Jacobs at 843/722-2454.



Work by Stephen Moscovitz

regular art classes, featured artist shows, exhibitions and more.

For further information check our SC Institutional Gallery listings, call the group at 843/757-6586 or visit (www.sobagallery.com).

name is something that all artists aspire to; to become a really good artist. The idea was to get a group of women artists together once a month to discuss art, share ideas and techniques, support each other, and improve their art. Soon after, the idea for a group show of their works was discussed and they

continued on Page 8



Celebration of Color and Design Gigi Burboeck & Patsy Tidwell-Painton

On Display July - August

Opening Reception Friday, July 7, 2017
5:30 - 7:30pm

oldCape Sotheby's International Realty
6 Route 6A, Orleans, MA 02653

Sponsored by
HL HARDMAN
LIBERLES

oldCape | Sotheby's
INTERNATIONAL REALTY



Visit
Carolina Arts
on Facebook

Go to this [link](#) and
"like" us!



Carolina Arts is now on
Twitter!

Sign up to follow
Tom's Tweets, click below!



Downtown Charleston, SC, Map & Gallery Guide

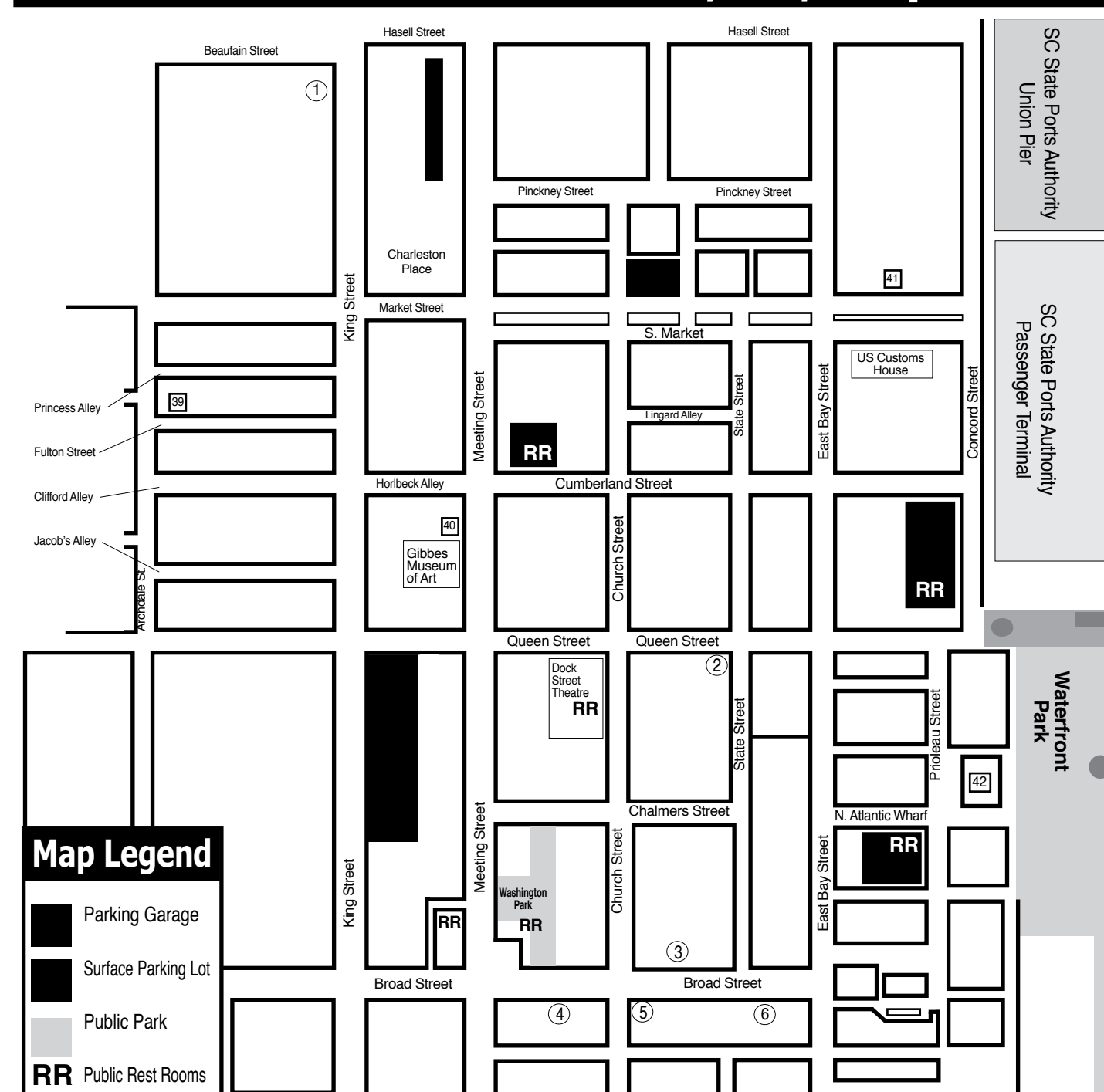

Map Legend

- Parking Garage
- Surface Parking Lot
- Public Park
- Public Rest Rooms

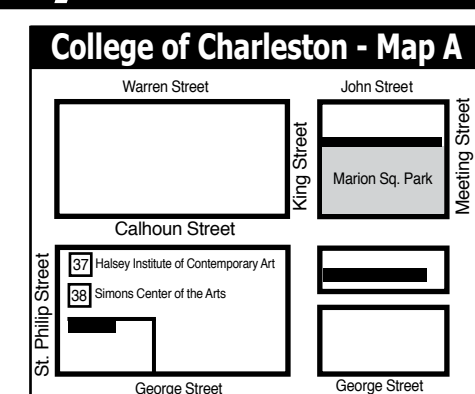

- Downtown Charleston Galleries**
1. Rhett Thurman Studio
 2. Anglin Smith Fine Art
 3. Ella Walton Richardson Fine Art
 4. Spencer Gallery
 5. Helena Fox Fine Art
 6. Corrigan Gallery

- Institutional Spaces**
37. Halsey Institute of Contemporary Art
 38. Simons Center for the Arts
 39. Halsey-McCallum Studios
 40. Gibbes Museum of Art
 41. Art Institute of Charleston Gallery
 42. City Gallery at Joseph P. Riley, Jr. Waterfront Park

Attention!

All Lowcountry Potters and Ceramic Artists, the Lowcountry Ceramic Artists group is in the process of organizing.

www.lowcountryceramicartists.com

If you are a ceramic artist who is interested in becoming a member of an organization that will work to educate the public about local ceramic artists, through organized exhibitions and

You can also join the Facebook group Lowcountry Ceramic Artists at:
<https://www.facebook.com/groups/376348516030403/>

Or join the Lowcountry Ceramic Artists Google group
<https://groups.google.com/forum/#!forum/LowcountryCeramicArtists>

Send us your e-mail address to be added to our list and to be notified of meetings.
surfacechs@gmail.com

HELENA FOX FINE ART

106-A Church Street
Charleston, SC 29401
843.723.0073
www.helenafoxfineart.com
Mon.-Sat., 11am-5pm or by appt.

CORRIGAN GALLERY LLC

Charleston's contemporary art scene

paintings photographs
fine art prints
843 722 9868

McCallum - Halsey Studios

Works by
Corrie McCallum & William Halsey

paintings • graphics • sculpture
for the discerning collector

by appointment - 843.813.7542

Saul Alexander Foundation Gallery
Charleston County Public Library

Main floor of the Library
Featuring monthly exhibitions
by local and regional artists

Open during regular Library hours.
843-805-6801
68 Calhoun Street, Charleston, SC

Rhett Thurman Studio

241 King Street
Charleston, SC
843-577-6066

also showing at
Horton Hayes Fine Art
12 State St • Charleston, SC • 843-958-0014

ANGLIN SMITH FINE ART

9 queen street charleston, sc
843.853.0708
www.anglinsmith.com

SPENCER Art Galleries

Contemporary Fine Art
OVER 20 ARTISTS
Masters, Mid-career, & Emerging

Mon-Sat 10am-5pm
55 Broad Street
843/722-6854
Charleston, SC 29401
www.spencerartgallery.com

WELLS GALLERY

OUR TWO LOCATIONS HAVE NOW MERGED AT KIRWAN ISLAND
ONE SAVANNAH BEACH THE KIRWAN ISLAND, SC 29485
(843) 576-1200

Nance Lee Sneddon

Wet Sand Patterns



Piscean Dream Mixed Medium on Canvas 37 x 37 inches

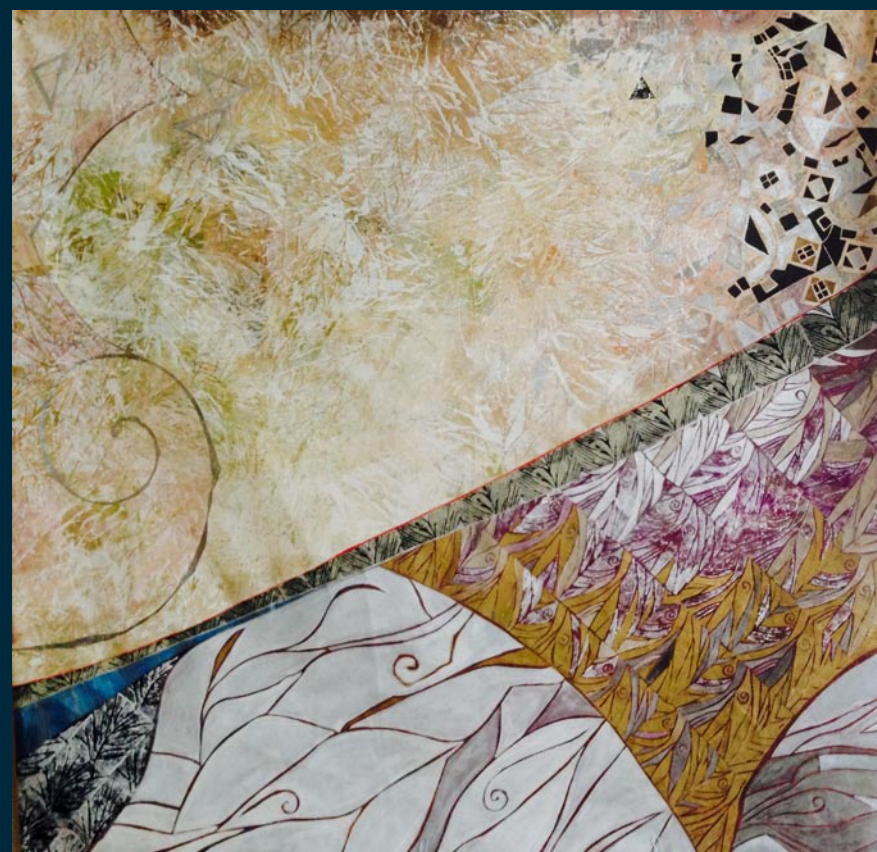

White Sand Beach Mixed Medium on Canvas 50 x 50 inches

Seeking New Representation

Visit my website for more mixed media works and fine art accessories!
nanceleesneddon.com • 843-437-0017

Art League of Hilton Head

continued from Page 8

nest in the early 1990s, when he discovered the art of polymer bead making. For several years, "The Bead Man" delighted children of all ages who used his colorful beads to make their own necklace and bracelet creations at festivals.

A self-taught artist, Hummell's work is best described as non-conventional. He has been known to paint on closet doors, screen-printing frames and upholstered furniture for some of his most inventive pieces. His intention is to replicate with paint and brushes the stories that fill his head.

For further information check our SC Institutional Gallery listings, call the League at 843/681-5060 or visit www.ArtLeagueHHI.org.



Work by Amos Hummell

Arts Center of Greenwood in SC Offers Food-Themed Exhibition

The Arts Center of Greenwood in Greenwood, SC, will present *Food For Thought*, a contemporary food-themed exhibition, on view in the Center's main gallery space, from July 10 through Aug. 31, 2017. A reception will be held on July 28, from 5:30-7:30pm. The exhibition coincides with an upcoming Farm-to-Fork fundraiser at the center in late August.



Work by Denise Stewart-Sanabria

Food For Thought will explore food as a motif for artistic study. Fast-food culture, delectable sweets, food-preparation, nourishment, sensuality, repetition, personification and deterioration are all part of the visual narrative. The exhibition will feature a variety of media including photography, paintings in oil, acrylic and watercolor, porcelain sculpture and cardboard constructions.

The exhibition will feature artwork by Alice Lewis, Denise Stewart-Sanabria, Ed Bing Lee, Hilarie Lambert, Karen Johnson, Lindsey Bargar, Manda McKay, Melanie Fennell, Patianne Stevenson and Sandy

Singletary.

The Arts Center of Greenwood celebrated its 10th Anniversary in 2016 and we have welcomed over 175,000 guests. After years of dreams, studies, planning, and a major capital campaign, our community arts center became a reality. The Arts Center is located on Main Street in beautiful Uptown Greenwood. With 25,000 square feet of usable space, the building offers an exciting home for the arts in Greenwood.

For further information check our SC Institutional Gallery listings, call the Center at 864/388-7800 or visit www.emeraldtriangle.us.



ART LEAGUE GALLERY
 Enjoy local artwork in all media by more than 170 exhibiting member artists. All artwork on display is for sale in our 2,000 square foot gallery. We showcase 2D, 3D and jewelry. Exhibits change every month. Featured Artist receptions are free and open to the public. Check our website for exhibit dates and times. Tuesday-Saturday from 10am-4pm
843.681.5060

ART LEAGUE ACADEMY
 Our teaching Academy welcomes artists and students at all levels and in all media. Choose from over 30 art classes and workshops each quarter. Curriculum changes 4 times each year. Taught by professional art educators. Take one class or a series. Call or check our website for a schedule of classes offered. Register Now!
843.842.5738

WWW.ARTLEAGUEHHI.ORG
 A 501(c)(3) Nonprofit Arts Organization



Coastal Discovery Museum

continued from Page 6 | [back to Page 6](#)

have been showing at various venues on Hilton Head Island for the last ten years.

In this show, the group wanted it to be a celebration of images, inspired by the summer. Local scenes, flights of fancy, and colorful images celebrate the diversions of summer. "We always want color to be one of the basic expressions of our art" says Joanna Chalson. Other artists in this group show not mentioned are Annie Coughlin, Jo Dye, Barbara Grubba, Evie Kowko, Joyce Nagel, Barbara Spencer, Dorothy Steelman and Emily Wilson.

The Museum is located at 70 Honey Horn Drive on Hilton Head Island.

For further information check our SC Institutional Gallery listings or call the Museum of 843/689-6767 ext. 224.



Work by Joyce Nagel

Art League of Hilton Head on Hilton Head Island, SC, Offers Works by Amos Hummell

The Art League of Hilton Head on Hilton Head Island, SC, will present *5 O'clock Somewhere*, featuring works by Amos Hummell, on view from July 6 - 29, 2017. A reception will be held on July 12, from 5-7pm.

In his 36 years on Hilton Head, Hummell has worn many hats - or uniforms, as was the case during his 20 years as an island bartender. Now that he is better known as a self-taught artist who appreciates the color and fun in life, he has called upon those earlier experiences for his newest body of work.

This exhibit is an unconventional impressionist view of waterside bars, beach shacks, watering holes, and other enclaves of "quintin' time" for locals and vacationers alike. The essence of these afternoon experiences is that of being laid back, footloose, and carefree. Hummell's artistic career began in car-



Work by Amos Hummell

continued on Page 9



Visit **Carolina Arts** on Facebook

Go to this [link](#) and "like" us!

Carolina Arts is now on Twitter!

Sign up to follow Tom's Tweets, click below!

follow us on **twitter**

twitter.com/carolinaarts

Don't forget about our website: www.carolinaarts.com

You can find [past issues](#) all the way back to August 2004!

You can find [past articles](#) all the way back to June 1999

Also don't forget about our two blogs: [Carolina Arts Unleashed](#) and [Carolina Arts News](#)

Send us your email address to be added to our list to receive notice of each monthly issue.

info@carolinaarts.com



Dianna Page Yarborough

MAIN & MAXWELL
ART BY HAND

210 Main Street in
Uptown Greenwood,
South Carolina
(864) 223-6229
10:00-6:00
Monday-Saturday

mainandmaxwell.com

HAND CRAFTED ART
POTTERY
JEWELRY
AND GIFTS
FOR ALL
OCCASIONS

Main & Maxwell in Greenwood, SC, Features Works by Jesse Nance, Bob Taft, & Dianne Page Yarborough

Main & Maxwell in Greenwood, SC, will present *Color, Clay and Canvas*, featuring works by multimedia artist Jesse Nance, potter Bob Taft, and painter Dianne Page Yarborough, on view from July 1 - 31, 2017. A reception will be held on July 6, from 5:30-7:30pm - the first evening of the Festival of Discovery BBQ and Blues Festival in Greenwood.



Work by Dianna Page Yarborough

Jesse Nance, the "Color" in the exhibit is inspired by sunsets, florals and bright yellow red colors. He is mostly self-taught and began painting and crafting in 1989 as a way to help himself deal with a family member's illness. Nance's work has been featured in a number of art and gift catalogs throughout the country. His work has been displayed at Disney World and in the private collection of Tony Bennett. Jesse Nance refers to his work as Giggie Art as he hopes to generate smiles and giggles with his art.

Other than things done well, the phrase, what if... inspires potter Bob Taft. "Taking a specific technique and trying it on another style of pot, using glazes in a new combination, firing pots in a new way. The possibilities in "Clay" are endless if you ask, "What if?", said Taft. While living in Asheville, NC, Taft took a non-credit wheel throwing class with Laurie Faye Long, but his real education started in 2006 when Gary Clontz created the Piedmont Technical College Creative Economics Program. Taft feels that it was an amazing in-depth instruction into ceramics and he continues to work and evolve with his ceramic work. He currently produces work and teaches classes at Edgefield Clay Center in Edgefield, SC. His pieces are often wood fired in the town's historic ground hog kiln.

Dianne Page Yarborough has painted for as long as she can remember. Early on in her childhood she developed a love of art and later went on to complete a BA in Fine Art from Newberry College. She



Work by Jesse Nance

works primarily in acrylic mixed with gloss medium applied to her preferred "Canvas" - Masonite board. Her artwork is inspired by nature, painting what she sees, including the fine details of her surroundings. Her paintings exhibit an understanding of the nuances of nature that most people miss. "I create paintings that come from my heart. They are not easy for me - they come through great struggle and uncertainty. If I don't give up God always sees me through," said Page Yarborough.



Works by Bob Taft

Main & Maxwell is located on Main Street in Uptown Greenwood. During the Festival of Discovery, they will have extended hours on July 6-8, until 8pm.

For further information check our SC Commercial Gallery listings, call the gallery at 864/223-6229 or visit www.mainandmaxwell.com.

Greenville County Museum of Art in Greenville, SC, Features Photos by Victoria Wyeth

The Greenville County Museum of Art in Greenville, SC, is presenting *Victoria Wyeth: My Andy*, which offers an intimate look at Andrew Wyeth's world, on view from July 12 through Oct. 22, 2017.

In celebration of the 100th anniversary of Andrew Wyeth's birthday, the Greenville County Museum of Art presents *Victoria Wyeth: My Andy*. Comprised of more than 30 black-and-white photographs, the exhibition offers an intimate look at the late Andrew Wyeth's world via the lens of his only grandchild, Victoria.

Drawn from photographs taken between 1993 and 2013, the exhibition highlights images of the renowned artist at home; of his wife, Betsy; and of the people and landscapes that inspired him in both Chadds Ford, Pennsylvania, and coastal Maine. Ms. Wyeth's photographs are borne of her close relationship with her grandfather and depict



Photo by Victoria Wyeth

an exclusive look at him as an affectionate mentor and friend.

The exhibition, which will be shown only in Greenville, both enhances and informs the Museum's impressive permanent collection, which is featured in the current

continued on Page 13

Uptown Greenwood Art Venues

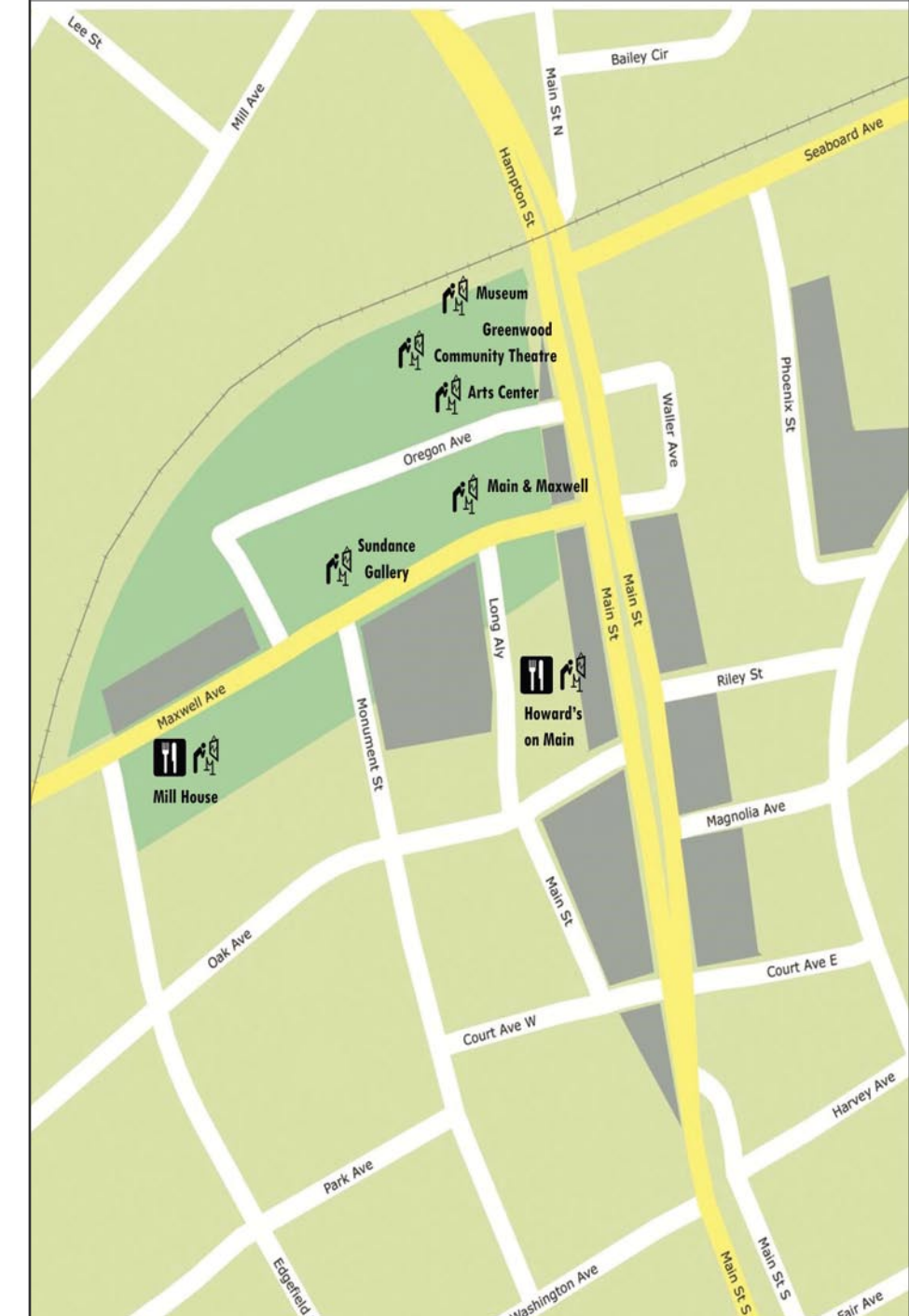

DARELL KOONS (1924-2016)

IN MEMORIAM

JUNE 22 - AUGUST 5, 2017

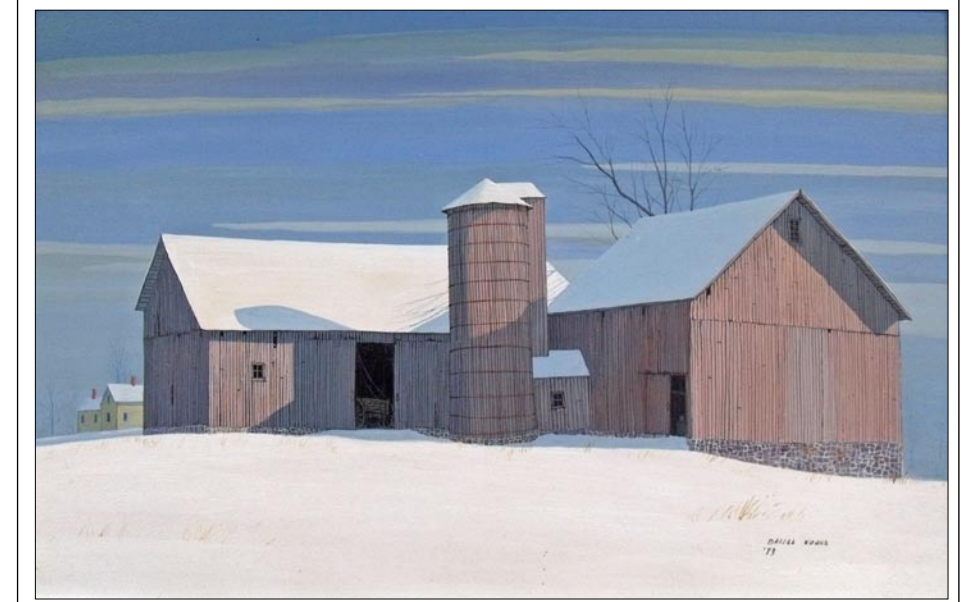

Three Rivers Winter Barn, 1973 acrylic on masonite 7 7/8 x 12 inches

RECEPTION WITH FAMILY
THURSDAY, JUNE 22, 7 - 9 PM

HAMPTON GALLERY LTD

3110 Wade Hampton Blvd. Suite 10
Taylors, SC 29687

Hours: Tuesday - Friday, 1 - 5 pm
Saturday, 10 am - 5 pm

www.hamptoniigallery.com • email: sandy@hamptoniigallery.com
864-268-2771

THE MAC GALLERY

THE METROPOLITAN ARTS COUNCIL
16 AUGUSTA ST • GREENVILLE, SC • 29601

FLAT OUT UNDER PRESSURE

JUNE 24 - JULY 21, 2017

An exhibit of artwork created in 24 hours. The 8 winners of the competition will be featured on Greenville's downtown recycling bins next year.



CENTRE STAGE

CENTRE STAGE
501 RIVER STREET • GREENVILLE, SC • 29601

MICHELLE JARDINES

July 14 - August 20, 2017

Opening reception:
Friday, July 14, 6:30 - 9:00 p.m.

Michelle Jardines is Cuban-American born in 1979 in Jersey City, NJ. Jardines is a first generation Cuban-American artist who has emerged in the wake of the influence of Gerhard Richter, Frida Kahlo and J.M.W Turner. Jardines is constantly refining her visual influences through multiple areas of contemporary art. Her Cuban heritage has led her to focus on abstract realism and abstract expressionism that are continuously evolving through her life experiences.



Centre Stage Hours:
Tuesday - Saturday: 2:00 - 6:00 p.m.

**TD BANK GALLERY
CHAMBER OF COMMERCE**

CHAMBER OF COMMERCE
24 CLEVELAND STREET • GREENVILLE, SC • 29601

**TESSHA ZIMMERMAN DICKEY
& JUNE ELLEN BRADLEY**

June 27 - August 4, 2017

Chamber Hours:
Monday - Friday: 8:30 a.m. - 5:00 p.m.

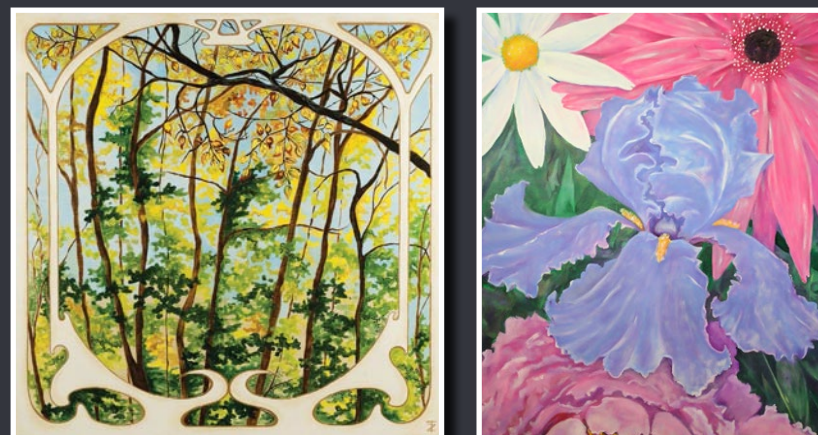

UPSTATE SOUTH CAROLINA



Greenville County Museum of Art

continued from Page 11 / back to Page 11

exhibition *Wyeth Dynasty*. Encompassing the full scope of Andrew Wyeth's extraordinary career, including significant decade-by-decade examples from the 1930s to the 21st century, *Wyeth Dynasty* also highlights works by his father, noted illustrator N.C., his son Jamie, and his sisters Carolyn and Henriette. More than 70 examples are featured in the exhibition, including a number of sketches and studies that enrich finished paintings while demonstrating Andrew Wyeth's process and technical mastery of media.

Ms. Wyeth earned her BA in American Cultural Studies from Bates College in Lewiston, ME. She studied psychology as a visiting graduate student at Harvard before receiving her masters from Wesleyan University in Connecticut. She lectures frequently in the United States and abroad about the work of both her grandfather Andrew Wyeth and her uncle Jamie Wyeth.

Visit the GCMA website (www.gcma.org) to find the latest details on special tours and other programs that complement the exhibitions. A fully illustrated catalog of photographic prints highlighted by Victoria Wyeth's reminiscences will be available for purchase when the exhibition opens in July.



Photo by Victoria Wyeth

The Greenville County Museum of Art is located in the center of downtown Greenville's cultural campus, Heritage Green, on College Street.

The GCMA collection emphasizes Andrew Wyeth's preference for painting intimate subjects, including his family, his memories, and his favorite models. Join us for a guided tour of selections from *Wyeth Dynasty* and discover the inspiration he found where he felt most at home.

For further information check our SC Institutional Gallery listings, call the Museum at 864/271-7570 or visit (www.gcma.org).

Spartanburg Art Museum in SC Offers *Another Body*, an Exhibition by Seven Contemporary Artists

The Spartanburg Art Museum in Spartanburg, SC, is presenting *Another Body*, featuring the work of 7 artists from as far away as Yugoslavia and as nearby as Muncie, Indiana, on view through Sept. 10, 2017.

The artworks included in the exhibition are as diverse as the backgrounds of their creators, ranging from massive wall drawings of hybridized human/animal forms to a

Torah an artist has made from his own skin that depicts the opening sequence of the original 3 *Star Wars* movies. *Another Body* features the work of Corinne Duchesne, David Hannon, Vesna Jovanovic, Monika Malewska, Ari Richter, Edwina Sandys, and Meg Stein.

The varied works in the exhibition depict the physical and psychological experi-

continued above on next column to the right

ences of living, striking a delicate balance between pleasure and anguish, sacred and profane, life and afterlife. Canadian artist Corinne Duchesne makes her wall-sized collages by tearing apart and re-assembling her own paintings and drawings on transparent plastic. The resulting mixtures of contorted human and animal forms, complex layers of frenetic abstraction, and intentionally blank, hazy backgrounds are apt visual metaphors for the sensation of grief.

Brooklyn-based Ari Richter uses his own skin as a material for artworks, dyeing it with tattoo inks and painstakingly arranging it in glass enclosures to recreate images from pop culture that are at once beautiful and unsettling.

In the exquisite watercolors of Polish artist Monika Malewska, traditional subjects in decorative art such as butterflies, flowers, and fruit are paired with exquisitely rendered raw bacon, cheese puffs, and shirtless G.I. Joes.



"Bacon Wreath #1" by Monika Malewska. (2016). Watercolor. 24" x 29"

Meg Stein transforms banal materials used for hygiene like cotton swabs, toothpicks, and bandages into sculptures that could easily be mistaken for scientific specimens of formerly living insects, crustaceans, or invertebrates. While the works in the exhibition differ greatly in form and content, all provoke consideration of the conditional, fragile, and often strange nature of living in a human body.

Fans in the Upstate have come to expect



"An Iceberg Between the Shoulder Blades" (Defense) by Meg Stein. (2015). Ear plugs, straws, rice, bath loofahs, tubing, plaster, clay. 24" x 26" x 16"

such groundbreaking exhibitions from SAM, which recently shifted its exhibitions focus to all Contemporary Art. SAM is one of only a handful of Museums in the Southeast that exhibit such artwork, making it a destination for visitors from throughout the region and a sought-after exhibitions space for artists. What's more, *Another Body* - like all of SAM's exhibitions - was devised by the Museum's own Curatorial Staff and has never and will never be exhibited anywhere else.

Curator of Collections Mat Duncan explains, "People who visit SAM often ask where the exhibitions on view here have been shown before and where they'll be traveling next. They're always shocked to find out that our exhibitions are one-time only, bespoke offerings crafted by the SAM Curatorial Staff just for Spartanburg. *Another Body* is an excellent example of one of our typical exhibitions - exhibitions that are possible at SAM and nowhere else."

For further information check our SC Institutional Gallery listings, call the Museum at 864/582-7616 or visit (www.spartanburgartmuseum.org).

The deadline each month to submit articles, photos and ads is the 24th of the month prior to the next issue. This will be July 24th for the August 2017 issue and Aug. 24 for the September 2017 issue. After that, it's too late unless your exhibit runs into the next month. But don't wait for the last minute - send your info now. And where do you send that info? E-mail to (info@carolinaarts.com).

USC Upstate in Spartanburg, SC, Offers Works by Mark Brosseau

USC Upstate in Spartanburg, SC, will present *Inhabiting Experience*, a selection of recent works by Greenville, SC, painter Mark Brosseau, on view at the UPSTATE Gallery on Main, from July 11 through Aug. 25, 2017. A reception will be held on July 20, from 5-8pm, during Spartanburg ArtWalk.

Inspired in part by his artist residency in Iceland, Brosseau's pulsating abstractions celebrate the idiosyncrasy of visual experience and simultaneously negotiate our facility to process it. Using effervescent color and primary forms in deceptively complex ways, alternatively opaque and revealing layers create neatly stacked yet constantly mobilized spaces. Both whimsical and seductive, these ever-shifting images gently challenge the viewer to find their own stability in our oscillating universe.



Mark Brosseau, "Toxic," 2017, Acrylic, flashe, and ink on wood panel, 16 in. x 20 in.

"I use painting to ask questions about existence and learn about how I relate to everything around me," Brosseau said. "The paintings are experiments, and I want them to be simultaneously vast and intimate – equally fleeting and precious."

Mark Brosseau, originally of Vermont, earned his BA from Dartmouth College in 1998 and MFA from the University of Pennsylvania School of Design in 2001. In addition to being awarded the 2001



Mark Brosseau, "Entropic," 2017, Acrylic, flashe, and ink on wood panel, 16 in. x 20 in.

Fulbright Fellowship for painting, Brosseau also completed an artist residency in 2002 at Straumur International Art Commune in Hafnarfjörður, Iceland, and was the co-director of Tiger Strikes Asteroid Philadelphia from 2014-2016. His work has been featured in over 70 group and solo shows and over 30 publications and is included in numerous public and private collections throughout the US, Iceland, and the Netherlands.

The Upstate Gallery on Main is the newest addition of the USC Upstate's 3 gallery spaces, and is located at on E. Main Street in Spartanburg. It is a dedicated art space that houses and displays the university's permanent collection including works by Andy Warhol, Jerry Uelsmann, Jack Tworokov, and Beatrice Riese. Along with permanent collection work the front gallery houses a rotating schedule of regional and national artists' work. The gallery is primarily run by students as part of an on going internship program where they learn how to display, research, and promote the work on exhibit in the gallery.

For further information check the SC Institutional Gallery listings, call Jane Nodine, Gallery Director at 864/503-5848, or check out the UGOM on its Facebook page- [UPSTATE Gallery on Main](#).

Arts Council of York County in Rock Hill, SC, Features Works by Leah Mulligan Cabinum and Sean Mueller

In celebration of the 2017 UCI BMX World Championships, the Arts Council of York County hosts *reCYCLE*, featuring works by Leah Mulligan Cabinum and Sean Mueller, on view in the Dalton Gallery, at the Center for the Arts, in Rock Hill, SC, on view through July 30, 2017.

Carbon and metal frames begin to lose their identity as they are twisted and stacked. Gears and chains are pieced and welded together to create three-dimensional spheres. Wheels no longer grip the dirt, rather one finds them rotating from above. In their work, both Leah Mulligan Cabinum and Sean Mueller repurpose found objects, often bike parts – gears, valve stems, inner tubes, tires, bike chains, as well as the frames themselves, manipulating them to create sculptural installations.

The works in this exhibition by Leah Mulligan Cabinum are intended to mimic life's cyclical nature. Phases ranging from youth through maturity and the journey through these phases are referenced and aligned to environmental cycles such as those of the moon, flora, and reproduction. To some degree, everything is synchronous. Like a circle, everything loops, resonates and repeats. Naturally, one's perspective may shift, obscuring the connections from those who are less curious. The universality of our own evolution eventually may become apparent to each of us, and however subtly, becomes personal.

Cabinum is an artist living in the rural countryside of upstate South Carolina. She received her Master of Fine Arts from Winthrop University and Bachelor of Fine Arts from the University of Georgia. Cabinum was born in Athens, GA, where she grew up. Her work has been exhibited nationally at the Stone Quarry Hill Art Park, Spartanburg Art Museum and Marin MOCA. Recently, she received the honor of a commissioned public works for Artista



"tube, and round II" by Leah Mulligan Cabinum Vista, in Columbia, SC, and for the City of Rock Hill where her work, *thead*, is installed on the exterior wall of Swim, Bike, & Run. Cabinum is currently creating art and enjoying her family.

Sean Mueller bridges the gap between what is real and imaginary, relying heavily on intuition, material, and experimentation. His work explores material and object value by collecting, decontextualizing, and reconstructing refuse as sculpture. Through seeking out and collecting found objects, he focuses on wanderings without destination, recording the path from memory, and interpreting the experience into visual language. The goal of each wandering is to explore a new environment in an unconventional way, while examining how the experience contributes to the artistic process.

Mueller earned his BFA in sculpture at the College of Charleston. He is currently enrolled in the Fine Arts program at the

continued on Page 15

Don't forget about our website:

www.carolinaarts.com



You can find [past issues](#) all the way back to August 2004!

You can find [past articles](#) all the way back to June 1999

Also don't forget about our two blogs:

[Carolina Arts Unleashed](#)
[Carolina Arts News](#)

Send us your email address to be added to our list to receive notice of each monthly issue.

info@carolinaarts.com



THERE'S A FINE LINE BETWEEN PRICELESS AND WORTHLESS.



Artist Diane Falkenhagen's Texas studio — destroyed by flooding during Hurricane Ike, 2008

What would you do if you lost your work, your tools, your images, and a lot more to a flood? Metalsmith Diane Falkenhagen knows what five feet of contaminated saltwater can do to a jewelry studio. CERF+ can help you learn how to protect your career from crossing that fine line.



CraftEmergency.org + StudioProtector.org

[Table of Contents](#)

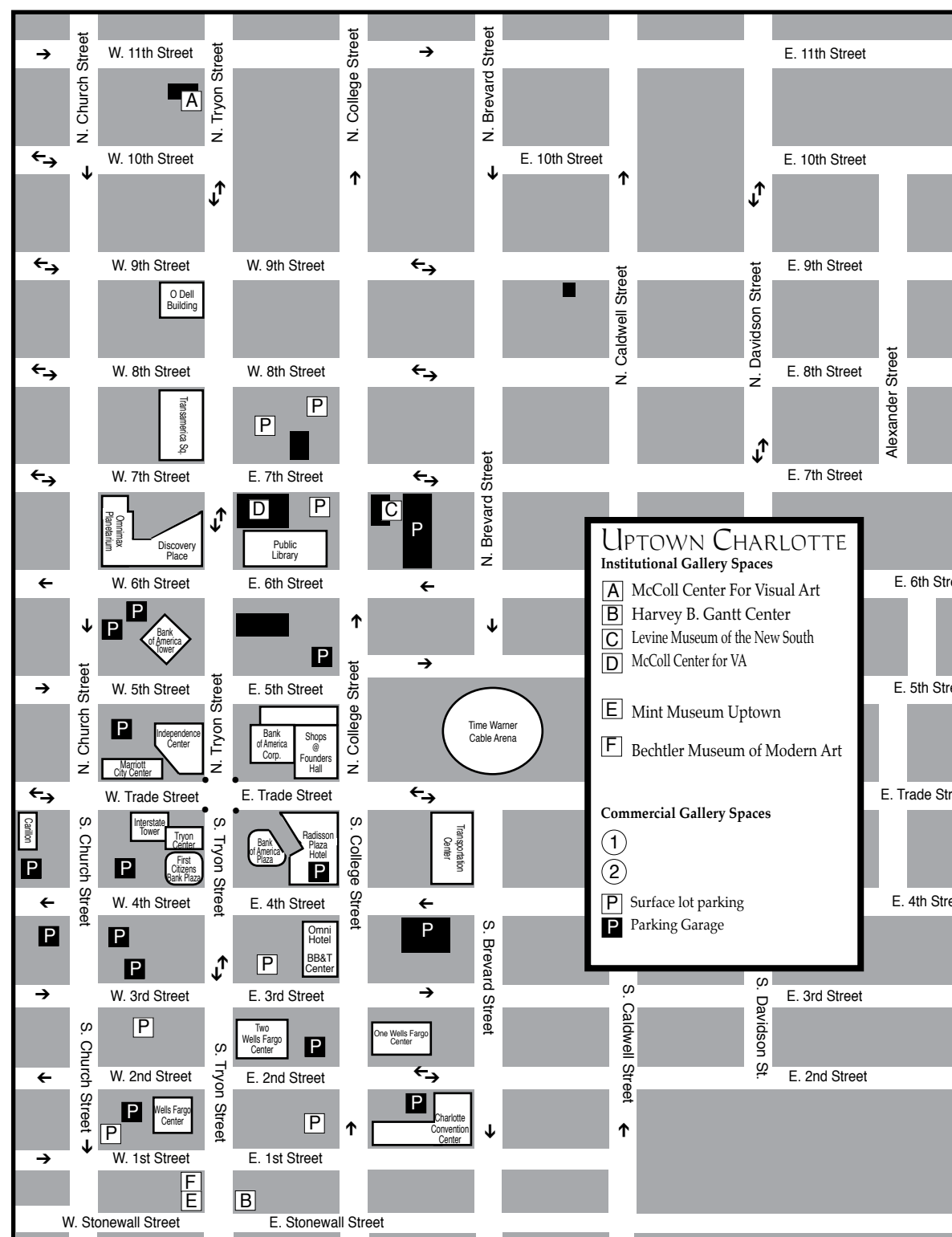

UPTOWN CHARLOTTE
Institutional Gallery Spaces
A) McColl Center For Visual Art
B) Harvey B. Gantt Center
C) Levine Museum of the New South
D) McColl Center for VA
E) Mint Museum Uptown
F) Bechtler Museum of Modern Art
Commercial Gallery Spaces
①
②
P Surface lot parking
P Parking Garage

Charlotte, NC Maps

Uptown - South End & North

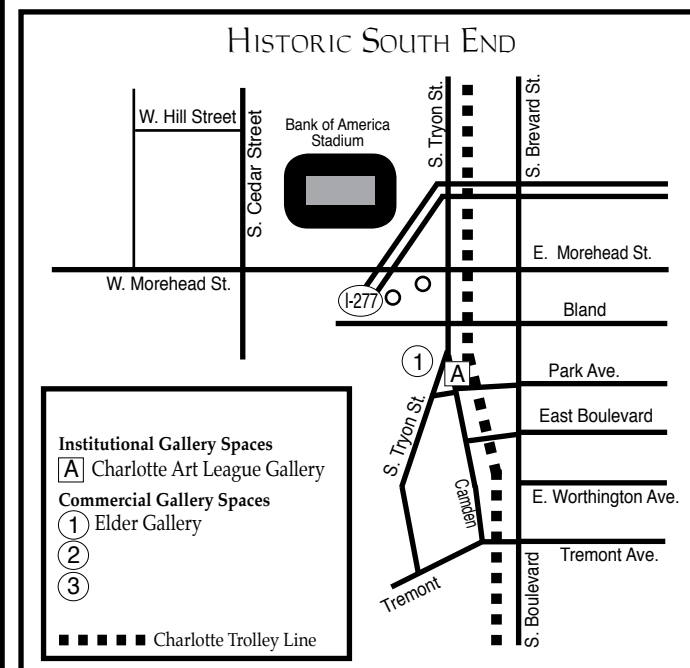

Institutional Gallery Spaces
A) Charlotte Art League Gallery
Commercial Gallery Spaces
① Elder Gallery
②
③
Charlotte Trolley Line

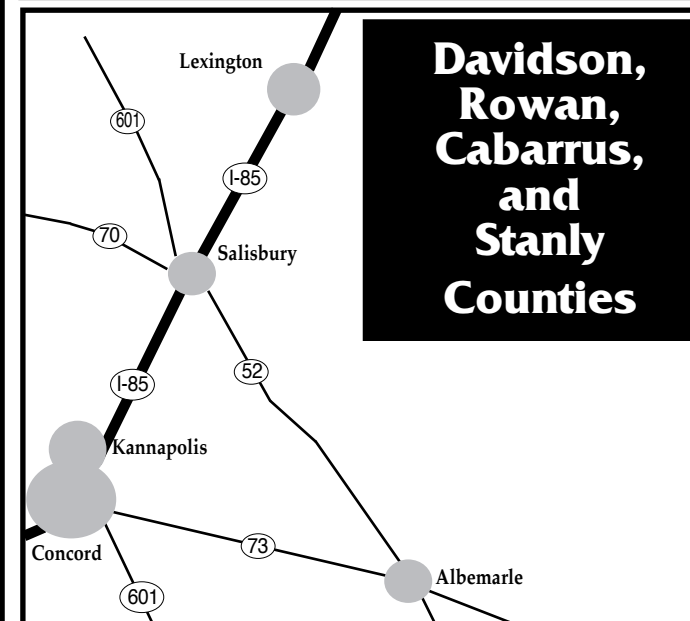

Davidson, Rowan, Cabarrus, and Stanly Counties

Arts Council of York County

continued from Page 14

University of Oklahoma where he will earn his MFA in sculpture in 2019. A recent graduate of the College of Charleston, Mueller is quickly making a name for himself in the art world. His sculptures have been exhibited as public works across the country - from Colorado Springs, CO, to Atlanta, GA. Not limiting himself to one art form, Mueller collaborated with emerging designer, Julie Le, during Charleston's fashion week in 2015 by hand painting the fabrics Le used to design her line.

The Center for the Arts is located on East Main Street, in Old Town Rock Hill. The galleries at the Center for the Arts will be open late the evening of July 22, during the opening ceremonies of the 2017 UCI BMX World Championships.

The Arts Council is headquartered in



"The Bicycle Carousel" by Sean Mueller, in collaboration with Jarod Charzewski

downtown Rock Hill, a state-recognized cultural district.

For further information check the SC Institutional Gallery listings, call the Council at 803/328-2787 or visit (www.yorkcount-arts.org).

Mint Museum Uptown In Charlotte, NC, Offers Exhibit Focused by American Art

Mint Museum Uptown In Charlotte, NC, is presenting *State of the Art: Discovering American Art Now*, on view through Sept. 3, 2017.

In 2013, representatives from the Crystal Bridges Museum of Art embarked on a coast-to-coast curatorial road trip. Their objective: to discover new and intriguing works of art existing outside of typical metropolitan venues. Former Director Don Bacigalupe and Curator Chad Aligood traveled 100,000 miles and conducted nearly 1,000 studio visits with artists who had been recommended by their colleagues in each state. Their findings formed the basis for *State of the Art: Discovering American Art Now*, an unprecedented nationwide survey of contemporary American art.

Consisting of approximately 75 remarkable works of art ranging from paintings



Work by Bob Trotman

and drawings to sculpture, photography, video, and installations by 42 artists from every region of the country, *State of the Art* seeks to de-mystify contemporary American art. Works of art and artists were chosen based on their innovative use of materials, their relevance to modern life, and their deep connections to their communities and present-day issues. In order to further enhance that engagement, The Mint Museum is working directly with a selection of participating artists to offer a wide range of exhibition-related programming.

State of the Art: Discovering American

Art Now was organized by Crystal Bridges Museum of American Art, Bentonville, AR. Exhibition programs are supported, in part, by the Willard and Pat Walker Charitable Foundation.

This exhibition is presented in Charlotte with the generous support of PNC Financial Services, with additional support from the John S. and James L. Knight Foundation and Young Affiliates of the Mint.

For further information check our NC Institutional Gallery listings, call the Museum at 704/337-2000 or visit (www.mintmuseum.org).

The deadline each month to submit articles, photos and ads is the 24th of the month prior to the next issue. This will be July 24th for the August 2017 issue and Aug. 24 for the September 2017 issue.

After that, it's too late unless your exhibit runs into the next month. But don't wait for the last minute - send your info now. And where do you send that info?

E-mail to (info@carolinaarts.com).



Visit *Carolina Arts* on Facebook

Go to this [link](#) and "like" us!



[Table of Contents](#)

Exquisite handblown glass gallery and studio in the historic downtown vista arts district. Open to the public Mon. thru Sat. Offering unique and affordable blown glass vases, bowls, flowers, indoor and outdoor lighting, zipper perfume bottles, ringholders, sculpture, ornaments and much, much more. Providing quality, uniqueness, and affordability for 20 years!

Ask about our classes!!



One Eared Cow Glass, Inc.
1001 Huger St. Columbia, SC
803-254-2444 www.onearedcow.com

TAG STILL HOPES

7TH ANNUAL JURIED ART SHOW & SALE

OPENING RECEPTION

JUNE 8TH 6PM - 8PM

SHOW IS RUNNING JUNE 5 - JULY 28 2017

JOIN US FOR AN EVENING OF ART
MEET THE ARTISTS AND FIND ONE OF A KIND PIECES.
AWARD CEREMONY AT 7PM

STILL HOPES RETIREMENT COMMUNITY
MARSHALL A. SHEAROUSE CENTER - 1 STILL HOPES DRIVE - WEST COLUMBIA

2016 WINNER OF BEST OF SHOW

"JOURNEY"

ARTIST
J. MICHAEL MCGUIRT

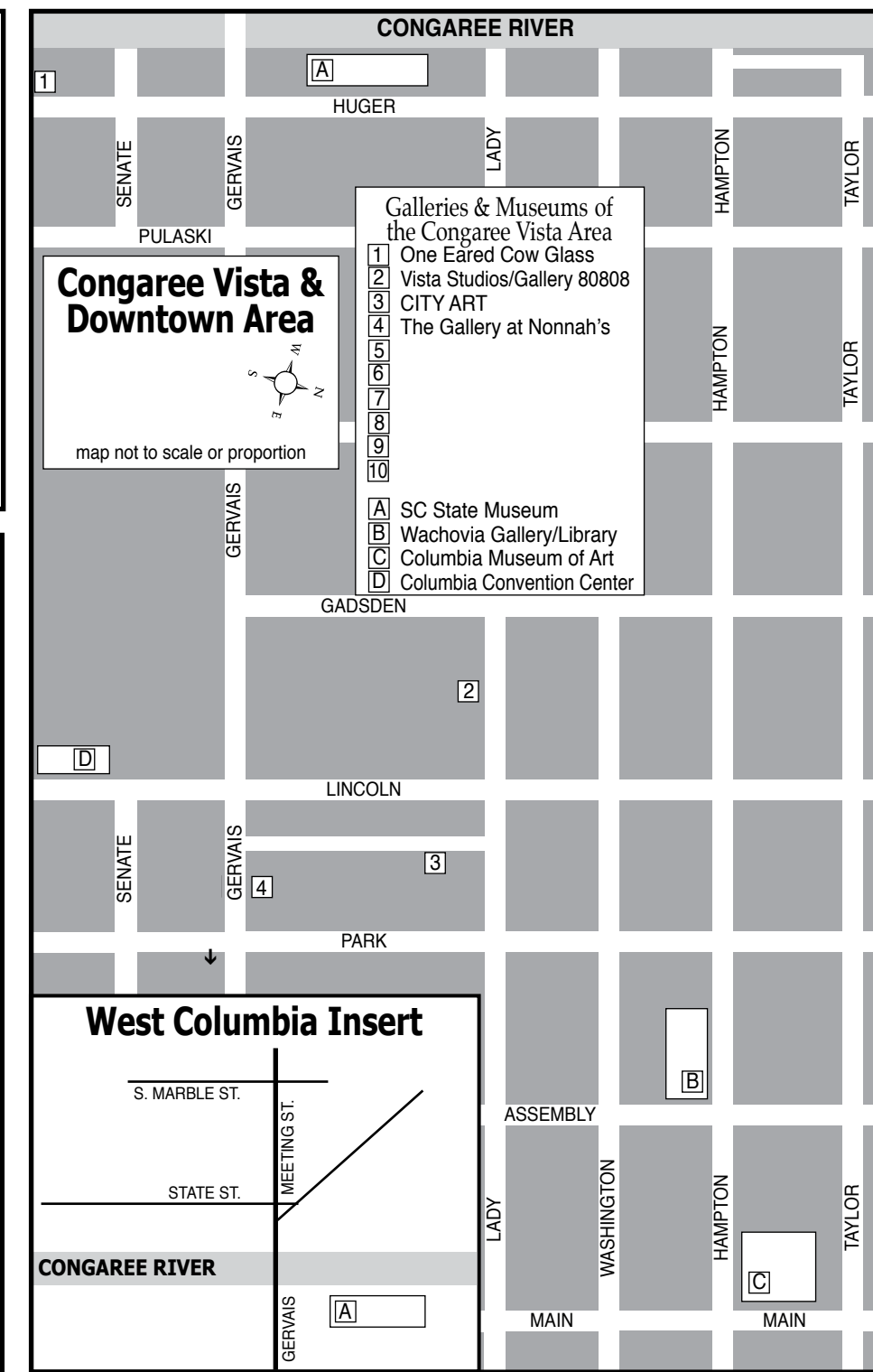
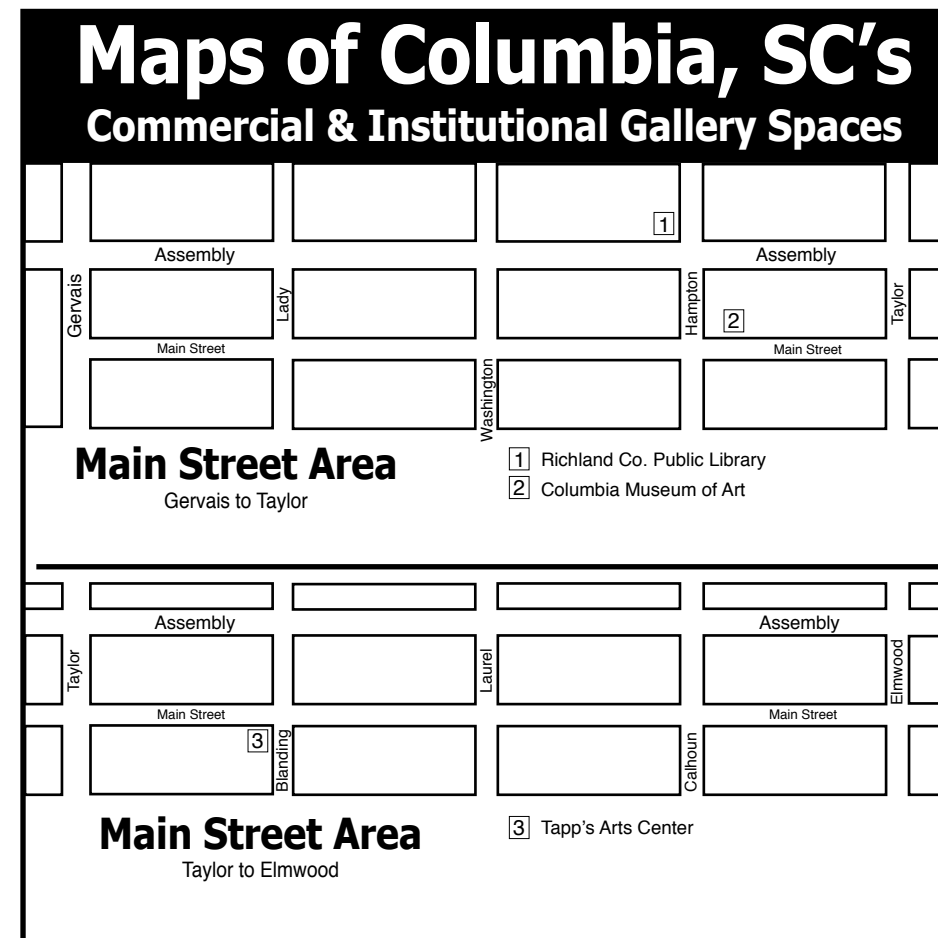
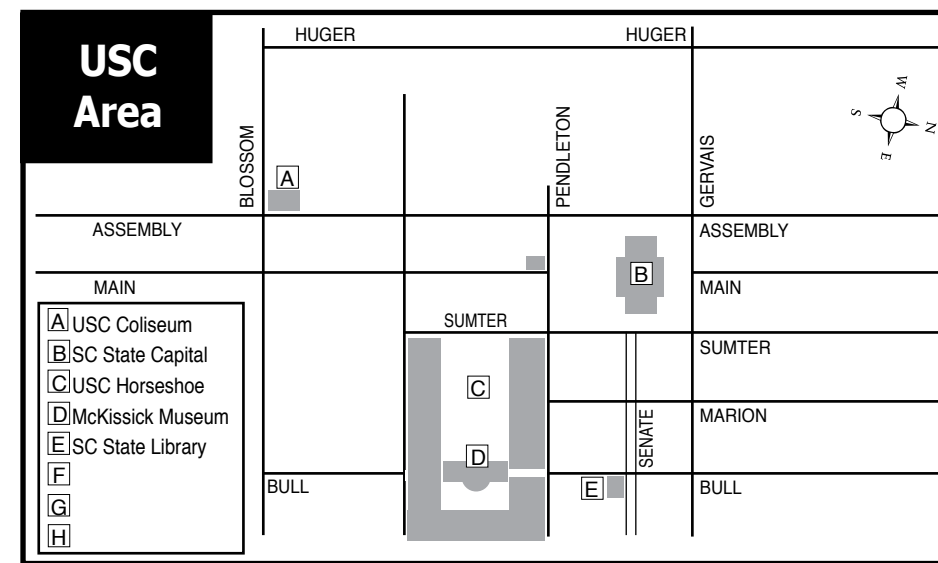
Sumter County Gallery of Art in Sumter, SC, Offers Guild Show

Sumter County Gallery of Art in Sumter, SC, will present the 2017 Sumter Artists' Guild Show, on view through Aug. 22, 2017.

It is no secret that Sumter is home to many talented artists working in all mediums. The Sumter Artists Guild was founded in 1966 by some of Sumter's most prominent artists. Its membership includes amateur, professional artists and art enthusiasts. Its mission is "to promote, support and foster interest in art and to create an opportunity for our community of artists to engage in cooperative artistic enterprises and to be further active in supporting a variety of activities associated with art education, art instruction and art appreciation in our community."

The Guild has more than succeeded in its mission. In August of 1966, the Guild held its first exhibition in the basement of the Sumter County Courthouse. The Guild was instrumental in founding the Sumter County Gallery of Art.

The Guild holds monthly meetings upstairs at the Sumter County Gallery of Art, September through May. Guild meetings are interesting and lively and include artist demonstrations, lectures, "show and tell" and fellowship. The Guild also hosts an annual Christmas party, a May Picnic and partners with the Sumter County Gallery of Art for the annual Holiday Mart the first Saturday in December. You can keep up with Guild happenings by following the Sumter Artists' Guild on Facebook.

Outgoing Guild president Michael Duffy and a core group, including Carole Carberry, Laura Cardello, Vicki Hagner, work hard to maintain the energy and enthusiasm of the Guild. And their efforts have paid off - in recent years Guild has attracted many "new" and younger artists. Incoming Guild President, Michael Broadway has lots of energy and new ideas.

Karen Watson, Director of the Sumter Page 16 - Carolina Arts, July 2017



Work by Taylor Mitchum

County Gallery of Art notes that the Sumter Artists' Guild Show is the most popular and well-attended exhibition the gallery presents. Last year's exhibition was attended by over 200 people! The influx of work by new artists, coupled with the high quality work by long time guild artists results in a fresh and diverse Sumter Artists' Guild Show - a treat for art lovers in Sumter and surrounding areas. The Guild Show is a "judged" show, not a juried show, so every piece of artwork entered will be displayed. This will be the fourth year for the popular Peoples' Choice Award. The Sumter Artists' Guild Show also provides a great opportunity to purchase high-quality art at reasonable prices.

The Guild is excited to have Virginia Scotchie, a ceramic artist and head of ceramics at the University of South Carolina in Columbia, SC, as their judge. She holds a BFA in ceramics from UNC-Chapel Hill and an MFA from Alfred University in NY. Scotchie works in sculptural ceramics. Each form is surfaced with a textured glaze using stains and oxides for vibrant color. The forms - bulbous, pointed, cylindrical can be light and whimsical, or heavy and forbidding.

continued above on next column to the right

ing. Scotchie exhibits her work extensively throughout the US and abroad, and has received numerous awards. She has been an Artist in Residence in Taiwan, Italy, Australia and the Netherlands. Public commissions include the Trinity Building in downtown Charlotte, NC. Her clay forms reside in many public and private collections and her work is regularly written about in prestigious ceramic publications.

Scotchie offers the following artist statement: "The idea of taking from one object and connecting it to another through the dissection of parts and pieces is a foundation of my recent work in ceramic sculpture. My studio practice is an on-going visual investigation of ordinary man-made and natural objects that possess an odd quirkiness that pulls me to them. In some cases I do not know the object's purpose, function or where it may have originated. This allows me to see the object in a clearer light. My studio started as a place to make and store finished pieces, but has become a way to exhibit art as I see it; a progression of creation dependent on each individual piece, separate and together as a whole, to bring a viewer a higher understanding of the artist and their working habits".



Work by Carole Carberry

As with all of the exhibitions at the Sumter County Gallery of Art, this is a true community effort - especially since this show features all local artists. This would not have been possible without the support of The Heart of Sumter Neighborhood Association, First Citizens, Black River Electric Cooperative, Zaxby's and Susan and Jim Allen.

This is the second year that the Heart of Sumter Neighborhood Association has sponsored the Guild show. It is consistent with HSN's mission to support happenings

continued on Page 17

IN COLUMBIA'S VISTA

VISTA studios

gallery 80808

featuring artists

Eileen Blyth
Stephen Chesley
Heidi Darr-Hope
Pat Gilmartin
Robert Kennedy
Sharon C. Licata
Michel McNinch
Kirkland Smith
Laura Spong
David Yaghjian

Open weekdays.
Call for hours: 803.252.6134
808 Lady St., Columbia SC 29201
www.VistaStudios80808.com

gallery available for rental
modest rate | professional exhibition space
Call 803.771.7008



Sumter County Gallery of Art

continued from Page 16

in the Historic District and the arts in particular, and the gallery is excited about this partnership. The gallery is also thrilled to have the support of two strong community institutions - First Citizens and Black River Electric Cooperative. Flowers courtesy of

Fair Edmunds, Poinsett Garden Club & The Council of Garden Clubs of Sumter. For further information check our SC Institutional Gallery listings, call the Gallery at 803/775-0543 or visit (www.sumtergallery.org).

Columbia Museum of Art in Columbia, SC, Features Two New Exhibitions

The Columbia Museum of Art in Columbia, SC, is presenting *ReTooled: Highlights from the Hechinger Collection*, on view through Aug. 27, 2017, and *That '70s Show*, on view through Sept. 17, 2017.

Wrenches, hammers, and lawnmowers take on a life of their own in this exhibition. *ReTooled* showcases over 40 works

by 28 contemporary artists, including photographers Berenice Abbott and Walker Evans, pop art legends Jim Dine and Claes Oldenburg, abstract sculptor Anthony Caro, and cubist-inspired masters Jacob Lawrence and Fernand Léger. Together these artists offer affectionate, sometimes playful tributes to tools as functional ob-

continued on Page 18

NOELLE BRAULT FINE ART

WWW.NOELLEBRAULT.COM
COLUMBIA, SC STUDIO VISITS
(BY APPOINTMENT ONLY)
(803)254-3284

Visit us on Facebook



northlight studio

Laurie McIntosh artist

803-319-2223
607 Rutledge Street
Camden, SC 29020
Laurie.mc@bellsouth.net
LaurieMcIntoshArt.com

Northlight803
Northlightstudio803
Northlight803

The GALLERY at Nonnah's

Offering works by local & regional artists

Serving Lunch M-F, 11:30am-2pm
Evening hours: M-Th, 5-11pm
Fri., 5pm-12:30am & Sat., 6pm-12:30am
803/779-9599 • www.nonnahs.com
923 Gervais Street • Columbia, SC



Michael Story ARTIST

Michael Story Fine Art / Workshops
803-356-4268
www.michaelstory.com

Carolina Arts, July 2017 - Page 17



MOUSE HOUSE, Inc.

2123 Park Street, Columbia, SC 29201
(803) 254-0842

Weekdays 9:30am - 5pm & Saturday, 10am - 2pm

mouse_house@prodigy.net

<http://mousehouseinc.blogspot.com>

The fiber art studio of Susan Lenz
Also specializing in antiquarian prints and mirrors

www.susanlenz.com



MOUSE HOUSE, INC.
FIBER ART & ANTIQUE PRINTS

Columbia Museum of Art

continued from Page 17

jects. *ReTooled* also celebrates construction workers at their jobs, corner hardware stores, and the formal beauty of tools.

This exhibition gives us a chance to explore rarely seen works from a decade-sized slice of the CMA's collection of contemporary art. *That '70s Show* draws on the amusing nostalgia for the "decade that taste forgot," while showing a complicated portrait of art, current events, and identity in America.

In contemporary art, the lingering effects of hard-edge modernism rubbed elbows with the messiness of tie-dye while pop art's consumerist legacy existed alongside the simplicity movement. It was a time that claimed equal rights for all people and all forms of artmaking, from collage to op art. This exhibition is both a meaningful examination of art and history and a light and fun summer viewing experience.

The Columbia Museum of Art is among the leading art institutions in the country. In our 25+ galleries, you'll find art that spans 5,000 years of history and all areas of the globe. Our Wells Fargo Interactive Education Gallery is always free for children and families. Established in 1950, we now welcome and reach more than 150,000 people a year. We have re-



"Union Mixer" by Colleen Browning, 1976, Lithograph in colors on Rives BFK paper.

ceived a National Medal for Museum and Library Service, a National Art Education Association award for our contributions to arts education, a National Park Foundation Award, and two Elizabeth O'Neill Verner Governor's Awards for the Arts for outstanding contributions to the arts in South Carolina. We are institutional members of Southeastern Museums Conference, American Alliance of Museums, South Carolina Arts Alliance, and South Carolina Association of Nonprofit Organizations.

For further information check our SC Institutional Gallery listings, call the Museum at 803/799-2810 or visit (www.columbia-museum.org).

Carolina Arts is now on Twitter!
Sign up to follow Tom's Tweets, click below!
twitter.com/carolinaarts



Exhibit in the Heart of the Columbia Vista

Situated in the heart of the Vista, Gallery 80808 is a vital part of the contemporary art scene in the Columbia metropolitan area.

VISTA studios
gallery 80808

808 Lady Street • Columbia, SC

The gallery is available for lease as a high quality location for local, regional, or national art shows. Lease the main gallery for a small intimate show or include the atrium and hallways for larger group shows.

For more information and terms for leasing the space, call 803-771-7008 or visit us online at VistaStudios80808.com.

CITYART

Wanda Steppe & Harriet Goode



"A Delicate Balance" (36x12)



"Woman Contemplating Art as it Applies to Science (tools)" (47x17)

"No Boundaries: Surface and Symbol"

June 4 thru July 29, 2017

1224 Lincoln Street - Columbia, SC 29201 - 803.252.3613 - cityartonline.com



SIGNS OF LIFE

MARK FLOWERS RECENT PAINTINGS

JUNE 2-JULY 9

OPENING RECEPTION JUNE 2 @ 6-8 PM

www.mountainteastudios.com



PINK DOG CREATIVE

348 Depot St
Asheville, NC 28801



DETAIL: "Shelter From The Storm" 27"(h) x 57"(w) Mixed Media

Southern Highland Craft Guild in Asheville, NC, Features Works by Haywood Community College Students

The Southern Highland Craft Guild in Asheville, NC, is presenting *Haywood Graduate Show: Class of 2017*, featuring works by 19 students from Haywood Community College's Professional Crafts Program graduate class of 2017, on view at The Folk Art Center, through Sept. 24, 2017.

With a 36-piece exhibit, featuring 19 students, the show continues the historical relationship between the Southern Highland Craft Guild and Haywood, an educational center member of the Guild.

This year's class is representing works from clay, fiber, jewelry and wood mediums. The main gallery of the Folk Art Center is adorned with hanging tapestries, lost-wax cast bees, decorative dinnerware, and wooden hutches, soon to be heirlooms for one's home. Students of the Haywood program come from all over, with or without prior experience of craft, and sometimes pursuing it as a second or third career. The course of study is challenging, combining craft concentrations with supplemental classes in design, drawing, craft history, business, marketing and photography.

Haywood Community College and the Southern Highland Craft Guild share a history that documents the role of craft education in preserving traditional culture, creating economic opportunity and fostering professional practice. All of the artists represent the vitality and creativity of craft practice today, which is the ultimate purpose of both institutions.

Many Haywood graduates have become individual members of the Southern Highland Craft Guild and have served the Guild in various capacities. Instructor Brian Wurst of the Professional Crafts Wood program says, "Our students benefit so much from the opportunities that the Guild offers its education partners, and we in turn are thrilled when they grow into active participants



Work by Kelly Jones

themselves and continue that tradition of giving back. *The Graduate Show* spotlights the program's best work, and it's a delight to see it so well displayed and in such a beautiful venue as the Folk Art Center."

Haywood Community College is located in Clyde, NC., just west of Asheville. The college's Professional Crafts Program began in recognition of the region's strong craft heritage. It was envisioned that students would learn the basics of craft media and how to transform that craft into a business. The clay studio was the first to open in 1974. With the addition of jewelry, wood and fiber studios, a comprehensive curriculum was in place by 1977.

The Southern Highland Craft Guild is a non-profit, educational organization

continued above on next column to the right

established in 1930 to cultivate the crafts and makers of the Southern Highlands for the purpose of shared resources, education, marketing and conservation. The Southern Highland Craft Guild is an authorized concessioner of the National Park Service, Department of the Interior. The Folk Art Center is located at Milepost 382 of the Blue Ridge Parkway, just north of the Highway 70 entrance in east Asheville, NC.

For further information check our NC Institutional Gallery listings, call the Guild at 828/298-7928 or visit (www.craftguild.org). For more information about the Professional Crafts Program, call 828/627-4674 or



Work by Jesse Sawyer

visit (creativearts.haywood.edu).

Woolworth Walk in Asheville, NC, Offers Works by Eric Cunningham

Woolworth Walk in Asheville, NC, will present *Appalachian Disasterpiece*, featuring works by Eric Cunningham, on view in the FW Gallery, from July 1 - 30, 2017. A reception will be held on July 7, from 5-7pm.

Cunningham who produces his art under the moniker Erikus Maximus, has lived in the Appalachian Mountains of the Bristol Tennessee/Virginia area his entire life. He started his artistic journey at a very young age when he first picked up a pencil. As Cunningham states it, "I was the young kid who drew on the walls, on my school books, in bathroom stalls...any place that had a flat clean surface fell victim to my vandalism." "I have always been a fan of southern inspired themes, the people, the heritage, the customs, and the weirdness that makes our area unique.

I consider my current style of art a cross between Americana/Folk/Pop that I call Appalachian Disasterpieces. I am a self-taught mixed media artist, creating art out of recycled materials and anything I can get my hands on such as plywood, bottle caps,



Work by Eric Cunningham

license plates, electronic components and/or any other junk that catches my eye."

Not only does Cunningham have a plethora of fans in the Appalachia region, his collector base includes folk art enthusiasts and galleries throughout the nation and several different countries. Recently he was honored to be one of the artists featured in the book "When the Spirit Speaks: Self-Taught Art of the South" by Margaret Day Allen. The book introduces the reader to 32 up and coming self-taught artists in the Southeastern United States.

For further information check our NC Commercial Gallery listings or call the gallery at 828/254-9234.

Every once in a while I feel like just filling one of these spaces with a kind of nothingness. You know as if nobody reads what's in these spaces anyway. So if one time I said something like the first person to read this and send me an e-mail to (info@carolinaarts.com) during the month of July, they'll get a free 1/4 ad in our August 2017 issue. But who reads these space fillers anyway? Not many I bet.

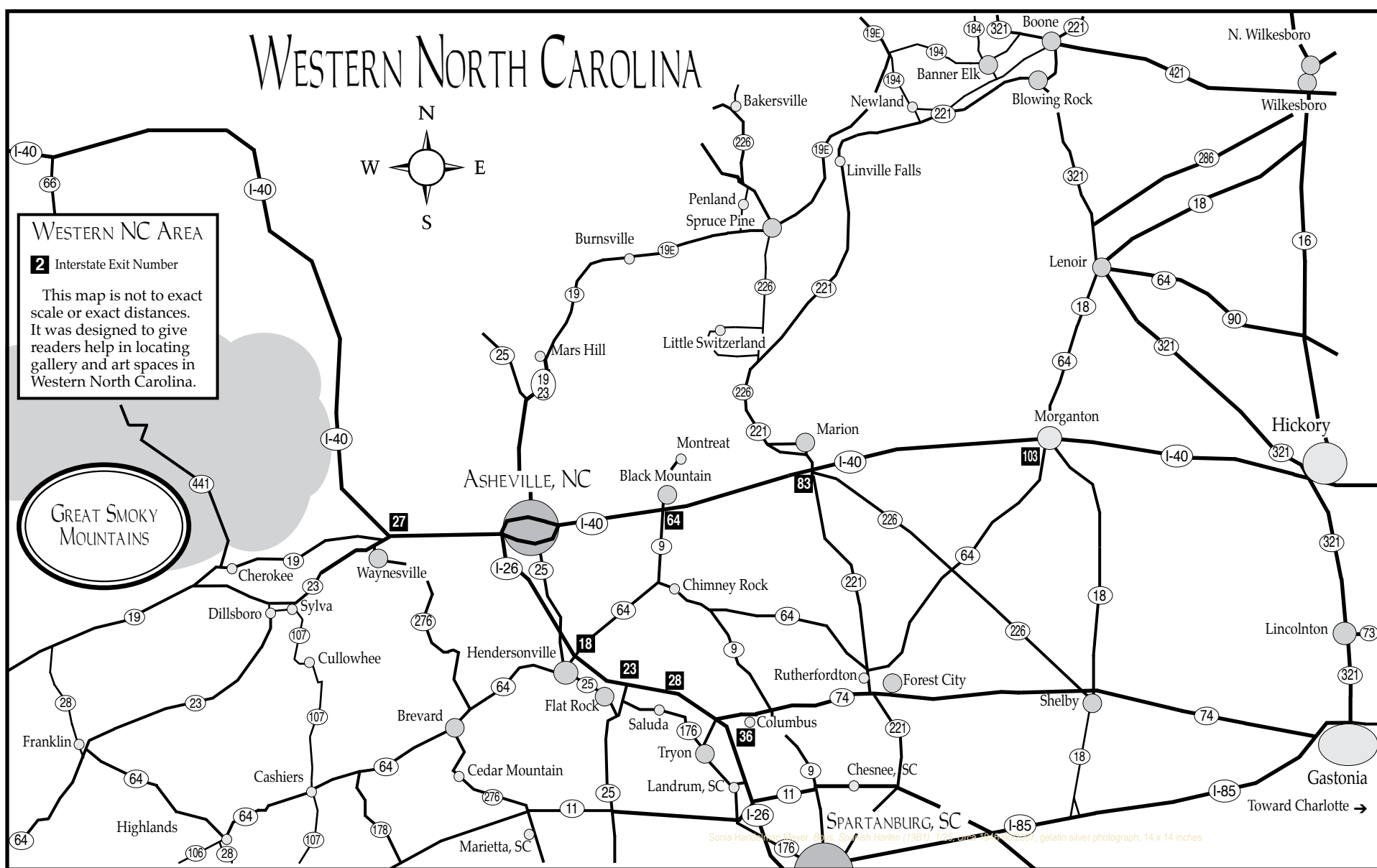

Asheville Gallery of Art in Asheville, NC, Offers Works by Cheryl Keefer

Asheville Gallery of Art in Asheville, NC, will present *Cheryl Keefer New Works: Something to Celebrate*, on view from July 1 - 31, 2017. A reception will be held on July 7, from 5-8pm.

Keefer's signature impressionist style interprets moody landscapes as well as urban scenes. The artist enjoys oil painting en plein air, whether on a mountainside or along a marsh. She is often inspired to listen to that still small voice that speaks to her, sometimes quietly, filling her with awe and gratitude, and moving her to create. Simple ideas become visual expressions of her personal epiphanies: morning light glistening on a wooded stream, a sunset punctuating a cloudy sky, fresh spring blossoms highlighting an otherwise gray day, a red umbrella piercing through the rain.

In a loud world full of so many inconsistencies, Keefer says she finds wonder and joy in the rhythmic cycles of life on earth, celebrating all seasons in all kinds of weather and times of day. Each composition reflects her endeavor to rejoice everyday, and her hope in the wondrousness of creation. "Momentous occasions of life are few and far between so I want the viewer to see cause for celebration, even in the rain."

The artist holds degrees in art history and art education from The University of Ala-



Work by Cheryl Keefer

bama, Birmingham, and graduate painting from Virginia Commonwealth University. She enjoys working and visiting with clients and friends in her studio, NorthLight, in Asheville's River Arts District.

Keefer's work, as well as the paintings of the other 30 gallery members will be on display and for sale through the month of July.

For further information check our NC Institutional Gallery listings, call the gallery at 828/251-5796, visit (www.asheville-gallery-of-art.com), or go to the gallery's Facebook page.

Groewood Gallery in Asheville, NC, Offers Works by Shawn Krueger

Groewood Gallery in Asheville, NC, will present *Southern Migrations: Five Years in Asheville*, a solo exhibition of contemporary landscape paintings by Michigan-based artist Shawn Krueger, on view from July 15 through Aug. 20, 2017. A reception will be held on July 15, from 2-5pm.

Krueger is a painter whose work sits comfortably in both the American Arts and Crafts and Tonalism movements. Traditional methods and an awareness of history are important to the artist. Krueger says "I consider myself a contemporary artist, by virtue of having breath and a pulse in the year 2017, but my approach to the work definitely hearkens back to Barbizon, to the Hudson River School and even the Dutch Masters."

Krueger has been quietly becoming a fixture in the Asheville art scene...which



Work by Shawn Krueger

is rather remarkable given that the artist lives in Grand Rapids, MI. He says, "I've been making pilgrimages to Asheville for five years now, either to deliver work to a gallery or specifically to paint. It's in my blood now." Mood and a sense of place are the focus for Krueger in his paintings, and the majority of his pieces for this exhibi-

continued above on next column to the right

tion were begun outdoors, on-site in the Asheville area.

When asked what draws him to Western North Carolina, Krueger says, "It's obviously beautiful here and I'm a painter who thrives on creating a mood and a sense of mystery in my work. In the Midwest, one generally has to coax this out of a scene. Here, you have such depth and moodiness to your landscape as is, and I'm able to concentrate on what's before me, rather than

think about it as something I might want to try and improve upon."

Krueger also showcases his work at the annual National Arts and Crafts Conference each February at the Omni Grove Park Inn and is a member of the Roycroft Artisan Guild.

Established in 1992, Groewood Gallery showcases American-made art and craft by more than 400 artists from across the United

continued on Page 21

THE CRAFT FAIR OF THE SOUTHERN HIGHLANDS

SUMMER, JULY 21 - 23

U.S. CELLULAR CENTER | DOWNTOWN ASHEVILLE
FRI - SAT: 10-6PM & SUN: 10-5PM

SOUTHERN HIGHLAND CRAFT GUILD WWW.CRAFTGUILD.ORG
828.298.7928

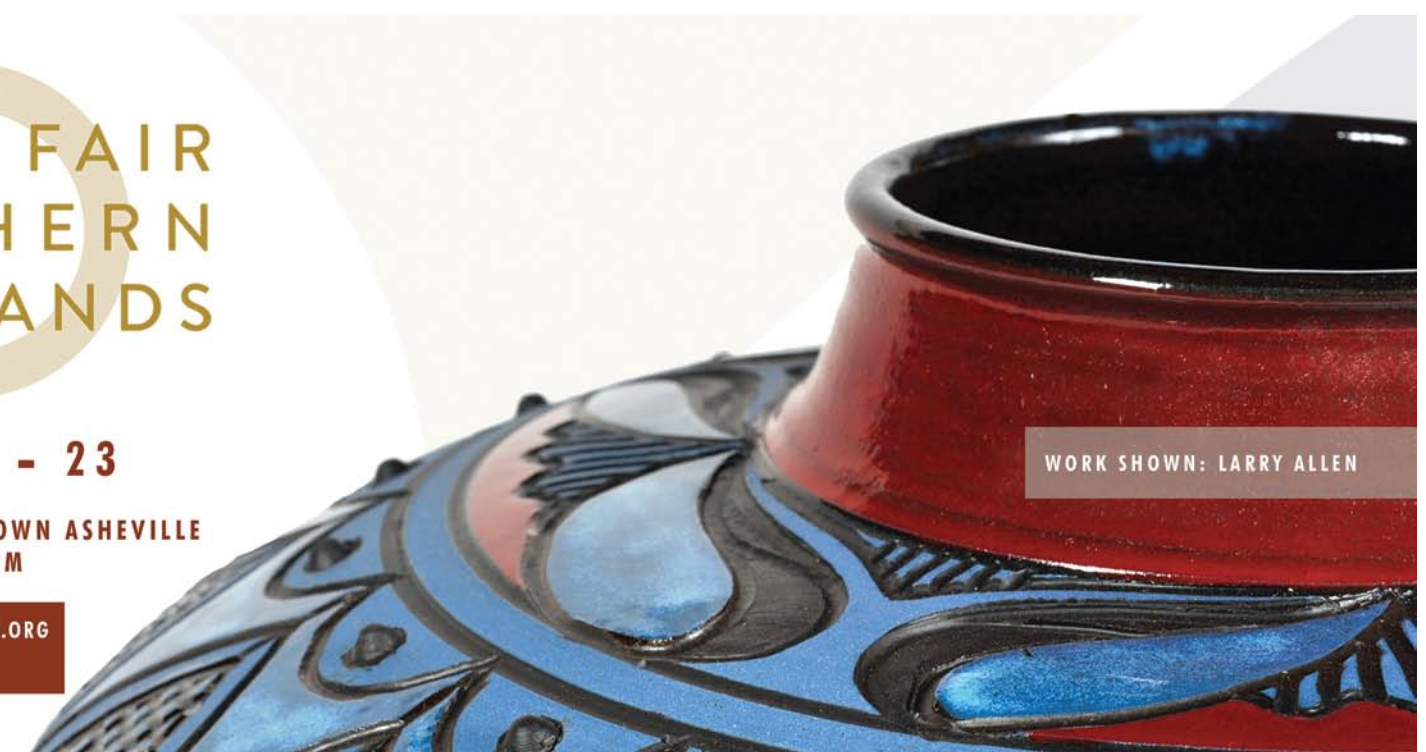

WORK SHOWN: LARRY ALLEN

Groewood Gallery in Asheville

continued from Page 20

States. The gallery is located in Groewood Village - which is housed in the historic weaving and woodworking complex of Biltmore Industries - adjacent to The Omni Grove Park Inn. The 11-acre property, listed on the National Register of Historic Places, also includes working artist studios, a sculpture garden, Golden Fleece restaurant, the

Biltmore Industries Homespun Museum, and Asheville's only antique car museum. Free parking is available on-site.

For further information check our NC Commercial Gallery listings, call the gallery at 828/253-7651 visit (www.groewood.com).

Penland School of Crafts in Penland, NC, Offers Exhibition of Contemporary Ceramics

Penland School of Crafts in Penland, NC, is presenting *Within the Margins: Contemporary Ceramics*, an exhibition curated by Steven Young Lee, on view in the John and Robyn Horn Gallery, through July 16, 2017.

Seventeen artists are represented in the exhibition with mostly narrative ceramic sculpture in a wide range of forms and styles. The group of artists is quite varied in terms of their cultural backgrounds and personal histories, and this is reflected in the content of the work.

Shalene Valenzuela, for example, says of her bright-colored earthenware and porcelain sculptures, "My narratives explore topics ranging from fairytales, urban mythologies, consumer culture, societal expectations, etiquette, and coming-of-age issues." Sculptor Sunkoo Yuh makes complex pieces that are often groupings of forms including plants, animals, fish, and human figures. He describes his process this way: "I draw images intuitively and spontaneously with ink and brush. I study my drawings and select a few to transform into three-dimensional clay sculptures. My work expresses my inner emotions, communications about life, and directly draws from mundane experiences."

Curator Steven Young Lee is the resident artist director of the Archie Bray Foundation for the Ceramic Arts in Helena, Montana. He has lectured extensively in North America and Asia including at the Metropolitan Museum of Art in New York City. His work was recently featured as part of *Visions and Revisions: Renwick Invitational 2016* at the Renwick Gallery of the Smithsonian Institution in Washington, DC. In describing his intent for the exhibition, Lee said, "The exhibition includes artists who, while residing within one set of perceived margins or another, are working from within to expand or redefine those boundaries, ultimately shifting the lines of ethnicity, race, gender, sexuality, cultural identity, or material association. Each artist is articulating a world view, and the most important aspect of their work is the sincerity of their investigation and quality of their execution. The title, *Within the Margins*, recognizes that while boundaries do exist, the mere fact of their existence invites—if not demands—that they be confronted, challenged and reshaped."

Also on view, in the Focus Gallery, is a small-format exhibition of functional ce-



Roberto Lugo, *Basquiat and Celia Teapot*, porcelain, slip, china paint, luster

ramics by Holly Walker. She specializes in handbuilt earthenware and approaches the surfaces of her pots as a painter, brushing colored slips over the clay surface and then layering them with multiple glazes. This exhibition is titled *Abecedarium/Envisioned* because it includes an installation of twenty-six plates whose designs are inspired by the letters of the alphabet.

The Visitors Center Gallery has an ongoing display of objects that illuminate the history of Penland School, while the Lucy Morgan Gallery presents a selection of work by dozens of Penland-affiliated artists. On display outside the Penland Gallery is a monumental steel sculpture by Hoss Haley.

The Penland Gallery and Visitors Center is located at Penland School of Crafts on Conley Ridge Road, just off Penland Road in Mitchell County (near the town of Spruce Pine). It is the first building on your right as you enter the Penland campus. Penland School of Crafts is an international center for craft education dedicated to helping people live creative lives. Located in Western North Carolina, Penland offers workshops in books and paper, clay, drawing and painting, glass, iron, metals, printmaking and letterpress, photography, textiles, and wood. The school also sponsors artists' residencies, an outreach program, and a gallery and visitors center. Penland is a nonprofit, tax-exempt institution which receives support from the North Carolina Arts Council, an agency funded by the State

continued above on next column to the right

32nd Annual SCULPTURE CELEBRATION

"Bodies Without Organs"
Sculptor Jacob Brault
BEST IN SHOW 2016

September 9, 2017
9am-4pm
FREE!

Discounted early registration fees for sculptors

Event features

- 70+ sculptors
- 200+ sculptures
- \$11,000 cash awards
- Live music
- Children's art activities
- Free shuttles to area parking

BROYHILL WALKING PARK
945 Lakewood Cr
Lenoir NC

SCULPTURE CELEBRATION
Caldwell Arts Council

PRESENTED BY:
CALDWELL ARTS COUNCIL
601 College Ave SW
Lenoir NC
828-754-2486
www.caldwellarts.org

of North Carolina and the National Endowment for the Arts, which believes that a great nation deserves great art.

For further information check our NC Institutional Gallery listings, call the gallery at 828/765-6211 or visit (penland.org/gallery).

Mica in Bakersville, NC, Offers Group Show Focused on Birds

Mica in Bakersville, NC, will present *Flights of Fancy*, a richly varied visual celebration of birds, birds and more birds in honor of the only creature that truly takes flight, on view from July 27 through Oct. 15, 2017. A reception will be held on July 29, from 5 to 8pm.

Birds are age-old symbols of freedom and power, and in this exhibition artists interpret these qualities both mythically and realistically in works they have created especially for this exciting show. Mica, a cooperative gallery, invites guest artists Josh Cote, with wire sculpture; Elizabeth Brim, working in iron; Shane Fero, glass artist; and Mary Webster, a painter; to render pieces that uniquely illuminate and

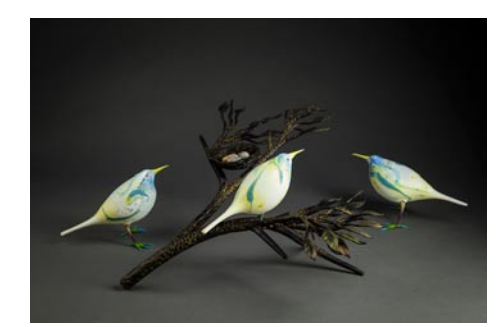

Work by Shane Fero

celebrate our planet's winged creatures. Cote's sculptural process treats wire as if a 3-dimensional line drawing to complete surreal and whimsical imagery. His

continued on Page 22

Mica in Bakersville, NC

continued from Page 21

portrayal of mystical expression in our feathered friends, as in all of his animal imagery, is apparent. Cote's work encourages innocence and humor, and allows the viewer to unwittingly embrace negative space, or the space between lines. Cote who shows his work internationally, is a self-described gypsy of sorts who recently settled in Bakersville, NC.

Brim and Fero bring together glass and metal to create pristine and delicate sculptures that clearly speak to the show's title. The ethereal quality and rich colors of Fero's glass birds atop Brim's delicate metal branches is a sublime collaboration; allows one to simply hear the song and prepare for the bird's flight. Brim received her MFA from University of Georgia and is a past iron studio coordinator from Penland School of Crafts. Fero has 47 years experience as a glass flameworker. He teaches and exhibits internationally, and has been honored with three retrospectives of his work. Brim and Fero are both residents of Penland, NC.

Webster's intricate and stirring paintings of birds and their nests are a departure from her mural painting. A more personal interpretation through her still-life visual, these paintings reflect her interest in the natural world and vast experience in tradi-



Work by Josh Cote

tional painting techniques. Webster received a MFA from the Museum of Fine Arts and Tufts University in Boston. She recently migrated to Asheville from Cape Cod.

For further information check our NC Commercial Gallery listings, call the gallery at 828/688-6422 or visit (www.micagal-lerync.com).

Blowing Rock Art and History Museum in Blowing Rock, NC, Features Works by Lillian Trettin and Linda Elksnin

The Blowing Rock Art and History Museum in Blowing Rock, NC, is presenting *From the Mountains to the Sea*, an exhibit featuring the cut paper collages and paper cut works of Lillian Trettin of Jonas Ridge and the mixed-media paintings of Linda Elksnin of Vilas, on view in the Alexander Community Gallery, through July 23, 2017.

The artists divide their time between the High Country and the Low Country of South Carolina and works in the exhibition reflect both environments.

Lillian Trettin's work reflects her experiences living in the Carolinas and East Tennessee, where she grew up. She creates figurative collages by piecing cut-paper shapes together like a jigsaw puzzle. She begins by drawing caricatures and sometimes writing stories about them as an aid to developing more complicated works. Characterized by dark humor in bright colors, the collages and cut-paper works are inspired by folklore of Appalachia and the Low Country of South Carolina, Southern literature, the art of Romare Bearden, and family history.



Work by Linda Elksnin

Linda Elksnin creates mixed-media paintings by layering watercolor and gouache on a painted background, then building up color and texture with colored pencils or pastels. Her inspiration comes from textiles, folk artists, and mainstream artists such as Mark Rothko, Romare Bearden, and Marc Chagall. Works from her Mola, Moon People, and Eco series will be featured in this exhibition.

Shortly after earning a BFA from Syracuse University, Elksnin's career path took a different turn when she taught art to children with disabilities. After earning master's and doctoral degrees in special education from the University of Virginia, Elksnin moved to Charleston to coordinate the Graduate Special Education Program at The Citadel. She retired as Professor Emerita in 2007 and returned to painting full time. Her work has been shown throughout the southeast in public and private galleries, museums, and at juried art shows.

For further information check our NC Institutional Gallery listings, call the Museum at 828/295-9099 or visit (www.blowing-rockmuseum.org).



Work by Lillian Trettin

In 2011, Trettin returned to making art full time following a career in higher education as a teacher, researcher, and consultant and after raising two sons. She remains convinced the delay enriched rather than impeded her growth as an artist. Trettin has exhibited in museums, collages, libraries, and public galleries throughout the south-east.

Toe River Arts Council in Spruce Pine, NC, Offers Works Influenced by Paul Hartley

The Toe River Arts Council in Spruce Pine, NC, will present *Inheritance*, featuring works influenced by Paul Hartley, on view in the Spruce Pine Gallery, from July 15 through Aug. 19, 2017. A reception will be held on July 15, from 5-7pm.

This show will feature the works of Jill Eberle

continued above on next column to the right

[Table of Contents](#)



ARTIST: KATIE WALKER

AMONG FRIENDS: Sixteen from the Art Bomb Studios

Alexia Timberlake-Boyd | Katy Bergman Cassell | Tim Cassell | Diane Kilgore Condon
Darryl DeBruhl | Kim Dick | Jane Dorn | Susan Young Evans | Greg Flint
Paul Flint | Teri Pena | Jo Carol Mitchell-Rogers | Elizabeth Ann Shanks
Blake Smith | Tim Speaker | Katie Walker

JUNE 24 THROUGH AUGUST 4, 2017

upstairs [artspace]

OPENING RECEPTION: Saturday, June 24, 2017
ARTIST'S WALK & TALK: 5 pm | RECEPTION: 6-7:30 pm

49 S. Trade St., Tryon, NC 28782
828.859.2828

upstairsartspace.org

Hours: Tuesday-Saturday
11:00 to 5:00 p.m.

Eberle, Kiki Farish, Jane Wells Harrison, and Jerry Jackson. Each has a story to tell about their relationship with master painting professor, Paul Hartley who died in 2010. Hartley taught at East Carolina University from the early to mid '70s through 2008. Not unlike hundreds of other successful artists around the country, these four artists benefited from his artistry. Jackson reflected that "He was a masterful teacher who possessed clarity of insight, which he could impart with few words...a teacher, mentor and friend."



Work by Jill Eberle

In January 2016, Eberle, Farish, Wells Harrison, and Jackson reunited for two weeks in a Winter Residency at Penland School of Crafts. They spent uninterrupted hours connecting, creating and conducting critiques, which gave light to new ways of work, new materials, fresh ideas, and a welcomed realignment of friendships. In this exhibit, each artist will present a distinct body of work that includes influences from that Penland residency and their relationship with their former teacher. Their broad range of media and styles will engage visitors as

Upstairs Artspace in Tryon, NC, Features Works by Members of the ArtBomb Studio

Upstairs Artspace in Tryon, NC, is presenting *Among Friends*, featuring works by sixteen members of ArtBomb Studio, on view through Aug. 4, 2017.



Work by Jerry Jackson

they explore their common threads.

Over the past ten plus years, the four have grown as artists and friends. They now live in different parts of the state, doing different work in the arts, but each will acknowledge the commonality of being that Hartley instilled in all his students. Lee Hansley, Raleigh, NC, art dealer who represented Hartley said, "He has influenced more young artists than anyone in North Carolina's university system. That will be his legacy..."

The exhibition will include one of Paul Hartley's large-scale paintings, *My Room is Turning*.

Toe River Arts is a non-profit organization established in 1976 to connect the arts and the community. It is supported by other organizations, individuals, and businesses that understand the benefit of arts to a thriving region.

For further information check our NC Institutional Gallery listings, call the gallery at 828-682-7215 or visit (www.toeriverarts.org).

Ten years have passed since the Art-Bomb has exhibited at the Upstairs Artspace and it is exciting to see what this cohesive

continued on Page 23

Upstairs Artspace in Tryon, NC

continued from Page 22

group of sixteen artists have created in the last decade. Encaustic, oil on panel, ceramic, jewelry, sculpture, photography and more grace the walls and floors of the gallery in this exciting show and the work reflects well on this cooperative effort.

The ArtBomb Studio is an informal organization of dedicated, professional artists in West Greenville, SC. In 2000, they joined forces to work under one roof in individual studios. That roof covers a large brick building at 1320 Pendleton Street, which had once been the general store for families working at the historic Brandon Mills textile company, long out of business.



Work by Jo Carol Mitchell-Rogers

At the ArtBomb, studio life buzzes with 16 artists, each working independently in a variety of disciplines. It is the ideal environment for creativity. Each artist exhibits in many regional galleries and museums, including Art & Light and Greenville County Museum of Art, Greenville; Upstairs Artspace, Tryon; and Eastside 64, Cashiers. Some show in venues in Columbia, Atlanta, Charlotte and beyond. Most are in private and corporate collections.

Carolina Creations in New Bern, NC, Features Works by Nancy McClure

Carolina Creations in New Bern, NC, will present *Summer Solace*, featuring painting by Raleigh, NC, artist Nancy McClure, on view from July 1 through Aug. 31, 2017. A reception will be held on July 14, from 5-8pm, during the downtown Art Walk.

Nancy C. McClure is a contemporary North Carolina artist painting in oils and acrylics. She has always been involved in the arts from a young age and then formally through her education. After graduating from Syracuse University with a Bachelors in Merchandising, she went to Georgia State to pursue a degree in Studio Art.

McClure relocated to Raleigh, where she met her co-owner of ArtSource Fine Art gallery. She has been surrounded by art for over three decades and decided to pursue her own love of painting with an impressionist style. Most of her imagery is related to the coast and southern landscapes. She also enjoys painting large scale abstracts as well as still lifes from life.

McClure's love of the outdoors and especially the beach, where she spends her weekends, is seen in much of her imagery. She is inspired by the early morning light and late afternoon light creating shadow seen in her landscapes. McClure works from her own photographs for inspiration,



Work by Paul Flint

Here is the list of artists exhibiting: Alexia Timberlake-Boyd, Katy Bergman Cassell, Tim Cassell, Diane Kilgore Condon, Darryl DeBruhl, Kim Dick, Jane Dorn, Susan Young Evans, Greg Flint, Paul Flint, Teri Pena, Jo Carol Mitchell-Rogers, Elizabeth Ann Shanks, Blake Smith, Tim Speaker, and Katie Walker.

The ArtBomb has transformed the lives and the art of more than 20 tenants who've been a part of its development. It is a magical place where artists become life-long friends, love working there and are continually inspired by one another.

Upstairs Artspace's free programs are made possible through the support of the Polk County Community Foundation, the North Carolina Council of the Arts, and the generous support of its members.

For further information check our NC Institutional Gallery listings, call the gallery at 828-859-2828 or visit (www.upstairsartspace.org).



Work by Nancy McClure

and paints en plein air as well as in her studio. Her beautiful still life series are always painted from life. McClure's abstracts have a bright acrylic underpainting and in some cases an intentional texture that is visible even after the last stroke of oil.

Her work is in many corporate collections including Rex Healthcare, WakeMed Hospital, Cornerstone Therapeutics, and Blue Cross Blue Shield.

For further information check our NC Commercial Gallery listings, call the gallery at 252/626-3376 or visit (www.carolinacreations.com).

Craven Arts Council in New Bern, NC, offers Two New Exhibitions

The Craven Arts Council in New Bern, NC, will present two new exhibits including: an exhibit of photography by local artist Chuck Colucchi, on view in the Director's Gallery, at the Bank of the Arts, from July 1 - 31, 2017, and *Summer Session*, an exhibition of works by five professional artists and professors at East Carolina University, on view in the Main Gallery at the Bank of the Arts, from July 4 through Aug. 26, 2017. A reception for both exhibits will be held on July 14, from 5-8pm, during the downtown Art Walk.

Colucchi is an award winning local photographer whose work includes scenes from across the United States and around

the world.

An avid outdoorsman, Colucchi's work focuses primarily on wildlife and nature photography. His shots include scenes from North Carolina, New England, Arizona, and Michigan, as well as Italy and Germany. Speaking about his work, Colucchi says, "No matter what type of photographer you want to be, we are really looking for the same thing. We want to create images that express what we see, feel and experience in the world around us. We want to create images that help us remember the present after it long slips away into the past. Images that give tangible form to feelings, ideas and

continued on Page 23

[Table of Contents](#)



GEEVEE MEYER

"Open Box"

Painting by GeeVee Meyer

FINE
art@
BAXTERS
GALLERY

323 Pollock Street
New Bern, NC 28560
Monday - Friday 10:00 am - 6:00 pm
Saturday 10:00 am - 5:00 pm
252.634.9002
www.fineartatbaxters.com

Visit
Carolina Arts
on Facebook

Go to this [link](#) and
"like" us!



Shop online www.carolinacreations.com

CAROLINA
CREATIONS | 317 Pollock St
Downtown New Bern, NC
252-633-4369 Open 7 days

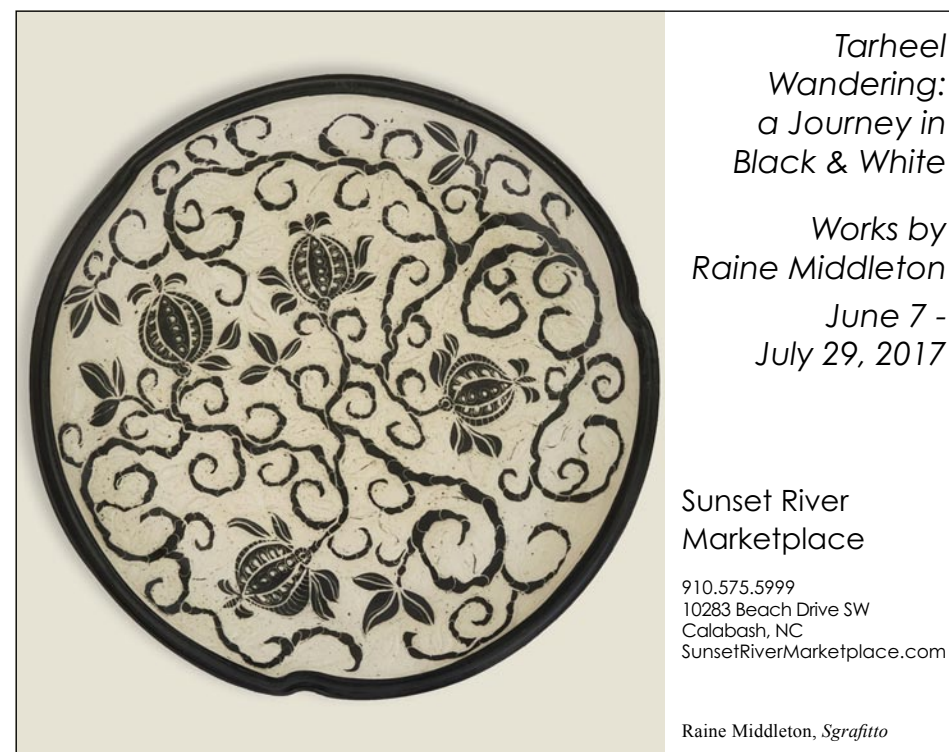

Tarheel
Wandering:
a Journey in
Black & White

Works by
Raine Middleton
June 7 -
July 29, 2017

Sunset River
Marketplace

910.575.5999
10283 Beach Drive SW
Calabash, NC
SunsetRiverMarketplace.com

Raine Middleton, Sgraffito

Craven Arts Council in New Bern

continued from Page 23

emotions.” Colucchi started his photography in 1976, and became a professional photographer in 1994. He served in the United States Air Force before coming to New Bern. He has had photos published in the *International Library of Photography*, *Nature Photography Magazine*, as well as calendars, greeting cards, and other publications and annual reports.

Craven Arts Council is proud to present *Summer Session*, an exhibition by five professional artists and professors at East Carolina University in their chosen mediums: Hanna Jubran, sculpture; Robin Haller, textile design; Scott Egan, printmaking; Jodi Hollnagel, sculpture; and Heather Muise, printmaking. This exhibit highlights their commitment to continuing to create and exhibit their work, despite the stress and rigors of teaching full time. Each of the artists are experts in their chosen fields, exhibiting work locally, regionally, and nationally.

Jubran is the head of the Sculpture Department at ECU. His work addresses the

concepts of time, movement, balance, and space. Heather Muise draws from alchemical texts, Russian tattoos, tarot, and arcane symbols to deal with the concept of change, intentional or otherwise. She serves as an Instructor in Printmaking and Foundations at ECU, and has worked at the American University in Dubai. Jodi Hollnagel's work expresses her concepts and ideas on life, family, and current concerns of society. She has served as a visiting artist and associate professor at ECU since 1998. Matt Egan, head of the ECU Printmaking Department, seeks to create a narrative language about spectacular events in the real world. Robin Haller combines digital and traditional weaving techniques to create woven works that serve as abstract visual representations of her personal life and experiences. She is currently the head of the Textile Design Department at ECU.

For further information check our NC Institutional Gallery listings, call the Council at 252/638-2577 or visit (www.cravenarts.org).

Fine Art at Baxters in New Bern, NC, Offers Works by GeeVee Meyer

Fine Art at Baxters in New Bern, NC, will present *Open Box*, featuring works by GeeVee Meyer, on view from July 14 through Aug. 30, 2017. A reception will be held on July 14, from 5-8pm, during the downtown Art Walk.

Always curious about the human figure, in this series of work *Open Box*, Meyer wanted to experiment with how the quality of light interacts with the human figure; texture of skin, tightness of muscles, angles of arms, legs, shoulders and head in confined and different contorted positions.

The box is a frame, the traditional way of thinking of a unique situation. By thinking “Out of the Box” Meyer focuses on the challenge of light, looking at it from various angles with novel and creative thinking.

Trying different angles and numerous numbers as well as types of lights, she had the 6' tall model pose inside a wooden 2'x5' box that minimizes down to a 2'x2' space. Horizontal angles of light just peeping into the box accentuated the figure the best. The contrast and value of the shadows against the texture of the skin helped pop the figure. After an initial drawing, she followed the process with a preliminary underpainting based on many reference photos. The



Work by GeeVee Meyer

final paintings were completed in short live model poses. She rendered the figure through a traditional method in oils and in dry media (graphite, colored pencils, charcoal) accentuated with washes.

Meyer moved to New Bern with her family in 2010. She grew up in the Philippines and moved to the United States in her early 20s. Though self-taught for many years, she has also attended workshops led by internationally renowned artists in France, Italy, Japan, and throughout the United States.

For further information check our NC Commercial Gallery listings, call the gallery at 252/634-9002 or visit (www.fineartatbaxters.com).

Burroughs - Chapin Art Museum in Myrtle Beach, SC, Features Two Exhibitions Focused on Food

The Franklin G. Burroughs - Simeon B. Chapin Art Museum in Myrtle Beach, SC, is presenting two exhibits focused on food including an exhibit of works by local photographer Brant Barrett, on view through Sept. 17, 2017, and *Feast Your Eyes - Celebrating the Food of the South*, featuring works by a variety of artists, on view through Sept. 17, 2017.

Barrett hits the road to highlight the Grand Strand's food scene in unexpected ways not always observed by the millions of tourists who come annually for the area's pristine beaches. With well over 1,800 restaurants (*Huffington Post* cited us as one of the US's top 15 “restaurant-crazy cities” a few years back), the Strand's food scene may seem obvious, but a deeper look uncovers the alternative food venues familiar chiefly to locals, like church gatherings, family reunions, mom-and-pop cafes, produce stands, farmers' markets, country stores, backwoods bars and signature food festivals. Barrett's lens will reveal definitive images that speak to our sense of taste, as well as our sense of place.

Feast Your Eyes will explore our culinary heritage as nourishment and beyond: a form of cultural, political and artistic expression; an enduring source of comfort; sometimes an object of obsession; perhaps a symbol of

class, race or gender...and always a cause for celebration. Food and beverage icons, peculiar and particular to the South, will be examined with works in an expansive variety of two and three-dimensional media, including paintings in oil and watercolor; works in pastel; printmaking; photography; sculptures in ceramics, metal, wood and mixed media; textile and fiber arts, and functional art such as handcrafted dining furniture and serving ware. These objects will invite viewers to explore the confluence of the three distinct foodways (Native American, African and European) which have converged over time and place to form our unique cuisine, originally one of survival, now exalted for its honesty, comfort and generosity.

The exhibit will bring together painters and sculptors of startling realism; artists working larger than life and those working much smaller; some who are exploring the politics, psychology and humor in the food of the South; others who work with unexpected materials, and those who seek to help us “gather at the table” in an artful way. You're sure to enjoy every course of this mouth-watering, provocative and evocative exhibition.

For more info check our SC Institutional Gallery listings, call 843/238-2510 or visit (www.myrtlebeachartmuseum.org).

Wilmington Art Association

Where Art and Ideas Meet!
The Premier Visual Arts Organization of the Cape Fear Coast

Artist Registration is now open!
Art in the Arboretum 2017
October 6-8

Greetings to our wonderful artists!
Visit: wilmingtonart.org

- * Workshops Led by Award-Winning Instructors
- * Exhibit Opportunities and Member Discounts
- * Monthly Member Meetings
- * Socials, Field Trips, Paint-Outs
- * Lectures and Demonstrations & more!

Membership is open to artists & art lovers alike

Join Today & Support Local Art
www.wilmingtonart.org



Seacoast Artists Gallery

A masterpiece for every decorating style and budget!



Invites you to join us for
First Friday Open House Series
July 7th
August 4th
September 1st 2017
4-7PM

Meet local Artists, Artists demonstrations, browse and buy some great local art- including various special buys, enjoy light Hors D'oeuvres, and a glass of wine or soda.

Featuring Original work of over 70 Local Artists



Myrtle Beach's Distinctive Gallery At The Market Common

Open Mon -Sat at 10 -6pm • Sun. Noon -6pm
3032 Nevers St • Myrtle Beach SC 29577
Facing Valor Park at The Market Common
seacoastartistsgallery@gmail.com
843-232-7009

Don't forget about our website:

www.carolinaarts.com



You can find [past issues](#) all the way back to August 2004!

You can find [past articles](#) all the way back to June 1999

Also don't forget about our two blogs:

[Carolina Arts Unleashed](#)

[Carolina Arts News](#)

Send us your email address to be added to our list to receive notice of each monthly issue.

info@carolinaarts.com

Discover the Seagrove Potteries

Seagrove is a Community of Working Potters & home to the North Carolina Pottery Center

You're invited....

To visit the Seagrove potters at their workshops & studios nestled in the countryside.

Experience a diversity of pottery from contemporary, one-of-a-kind art pottery, to traditional utilitarian forms, & folk art

It's an Adventure....

Pick up a free colored map at any of the pottery shops

Seagrove is located in the Center of North Carolina 40 miles south of Greensboro on Hwy. 220 (future I-73, I-74)

www.discoverseagrove.com

Join Carolina Bronze Sculpture for a 3 day Rubber Molding Workshop

September 1, 2 and 3, 2017 9-4 pm each day



Our new instructional DVD is included in the price. Seats are limited, so be sure to register early to reserve your spot! Registration Deadline: July 31, 2017

email melissa@carolinabronze.com for more information or visit www.carolinabronze.com/workshops
Carolina Bronze Sculpture, 6108 Maple Springs Rd, Seagrove, NC 27341

Waccamaw Arts & Crafts Guild's

Art in the Park
2017 ~ 45th Year
at two venues in Myrtle Beach, SC

Over 60 artists from the East Coast to Tennessee, with about 20 artists from our local area!

Chapin Park
1400 N. Kings Hwy

October 7 & 8
November 4 & 5

Valor Park
Myrtle Beach Market Common
1130 Farrow Parkway

November 11 & 12

Both Venues
Saturdays & Sundays: 10 a.m. to 4 p.m.

No Admission Charge • Child and Pet Friendly

Art includes Paintings, Woodworking, Photography, Jewelry, Fabric, Glass, Metal, Pottery and Stone

Contact: JoAnne Utterback at 843-446-3830

www.artsyparksy.com



School House Gallery at STARworks

Open Monday - Saturday, 9am - 5pm

Featuring a selection of works from North Carolina glass, clay and fiber artists.

100 Russell Drive,

Star, NC 27356

(910) 428-9001

www.STARworksNC.org





Triangle Art Works is a non-profit organization dedicated to providing services, support and resources to the visual and performing arts and creative industries.

Triangle Art Works can help you connect quickly and easily with the arts community to find arts-related groups, resources, jobs, and news.

WWW.TRIANGLEARTWORKS.ORG
INFO@TRIANGLEARTWORKS.ORG
FACEBOOK.COM/TRIANGLEARTWORKS
TWITTER: @TRIARTWORKS

TRIANGLE ART WORKS
Making Arts Work in the Triangle.

CONNECT • INFORM • CREATE • SUPPORT • PROMOTE

Hillsborough Gallery of Arts in Hillsborough, NC, Features Works by Nell Chandler, Ali Givens, and Michele Yellin

Hillsborough Gallery of Arts in Hillsborough, NC, will present *Serious Fun*, featuring jewelry by Nell Chandler, fiber art by Ali Givens, and paintings by Michele Yellin, on view from July 24 through Aug. 20, 2017. A reception will be held on July 28, from 6-9pm.

Nell Chandler writes, "For our show *Serious Fun* I have created some of my narrative jewelry about relationships, spirituality and just life. I have also made some of my more abstract pieces that have a tailored look. I always enjoy reaching back to my previous techniques and jewelry lines for inspiration, but this year feels different. I find the challenges of the world today burdening my heart. As a reaction to this heaviness, I find myself in the studio making pieces that are more lighthearted and happy."

Chandler continues, "*Serious Fun* definitely means something different to me today than when we chose our title last year. The title is both lighthearted and heavy, happy and sad. I now see these two words more as opposites. For this show I find myself creating pieces that are fun, but at the same time solid."



Work by Michelle Yellin

Painter and assemblage artist, Michele Yellin, often begins her work by placing a quote in the underpainting as way to start the process. Color is the language she uses with great boldness to say the things that cannot be expressed in words. As she layers the canvas with color she finds that figures and shapes begin to emerge. Much like a writer developing a cast of characters, she lets these shapes and figures tell her who they are. Yellin moves from philosophical to playful with deftness and a strong sense of her own artistic voice.

Yellin writes, "For *Serious Fun* I have created vibrant paintings and wooden folk art using texture, layers of color, and line. With these elements, I am exploring the reality that is inside the reality we see."

Fabric artist Ali Givens writes, "For *Serious Fun* I've worked on refining several fabric collages that I began years ago. For some pieces, such as "Orange Peacock" I



Work by Ali Givens, photo by Mort O'Sullivan

removed one element, the peacock, from the original quilt and built an entirely new composition. In another work, "Long Afternoon" I simplified the colors to create a completely new feeling. I've also revisited my favorite theme for other new work: the still life. Especially fun and challenging for me was incorporating my own interpretations of my fellow artists' paintings and pottery as elements in my own collages. Being inspired by my friends is always the most fun, serious fun."



Work by Nell Chandler, photo by Frank Chandler

The Hillsborough Gallery of Arts (HGA) is owned and operated by 22 local artists and represents these established artists exhibiting contemporary fine art and fine craft. HGA's offerings include acrylic and oil paintings, sculpture, ceramics, photography, textiles, jewelry, glass, metals, encaustic, enamel, and wood.

For further information check our NC Commercial Gallery listings, call the gallery at 919/732-5001 or visit (www.HillsboroughGallery.com).

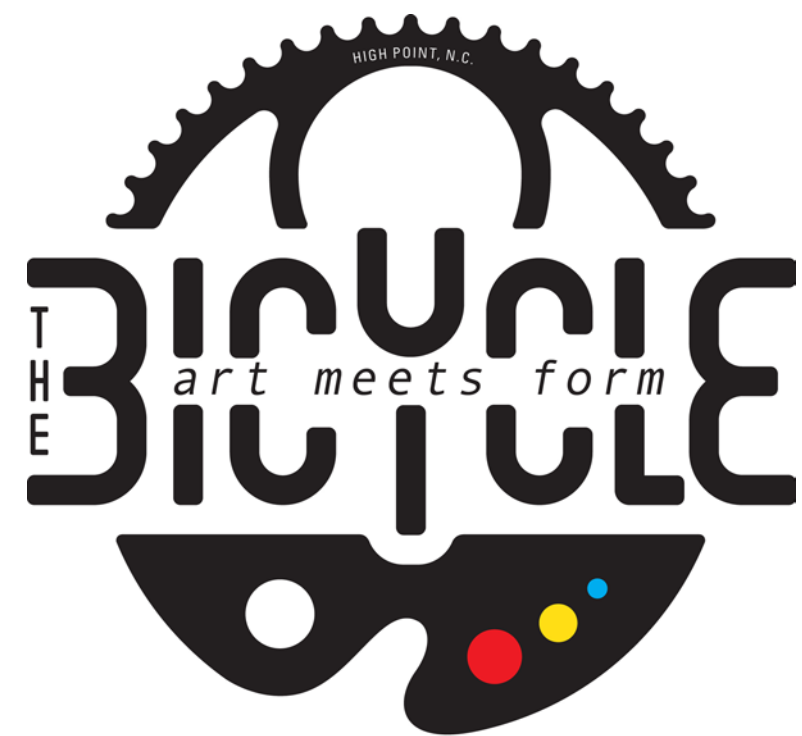

CALL TO ARTISTS

Theatre Art Galleries Juried Art Show in conjunction with the High Point Cycling Classic Benefitting the Bobby Labonte Foundation

Exhibit runs August 29 through September 22, 2017

PRIZES:

\$1000 FIRST PLACE
\$500 SECOND PLACE
\$250 THIRD PLACE

ENTRY DEADLINE: JULY 31, 2017
ALL MEDIA ACCEPTED
All work must relate to bicycles or cycling

Full details and entry form:
<http://tagart.org/call-for-artists-2/>

Theatre Art Galleries
220 E. Commerce Ave
High Point, NC 27262
www.tagart.org
336-887-2137



THEATRE
ART
GALLERIES

FRANK Gallery in Chapel Hill, NC, Features Two New Exhibitions

FRANK Gallery in Chapel Hill, NC, will present two new exhibits including: *The Elegant Line*, featuring works by Sudie Rakusin and Susan Filley, on view from July 11 through Aug. 5, 2017, and the *Annular Consignor Invitational*, featuring works by six artists who share a sense of whimsy and color, on view from July 11 through Aug. 5, 2017. A reception will be held on July 14, from 6-9pm for both exhibits.

"One must always search for the desire of the line, where it wishes to enter or where to die away." - Henri Matisse

Humbly and respectfully, there is always the search for that elusive, elegant line. The authentic line that contains integrity and grace. What is its imposing width or gossamer thinness? Its angle and curve? Its placement on a surface or its fluidity in space? And where does the line end, after-all? The line is worked until it says to leave it be. FRANK presents *The Elegant Line*, featuring Sudie Rakusin and Susan Filley. Rakusin celebrates line in her mixed-media abstract works; Filley creates graceful forms in clay.

Sudie Rakusin's latest work employs cold wax and oil on board; her abstract works are filled with color, texture and movement that are dominated by lines. Using a palette knife, she builds up thick textures, piling color upon color and then cutting through it all with line work. The result is a body of work that Rakusin believes to capture a feeling of exploration and a love of the line.

Susan Filley's ceramics have an unmistakable elegance to their forms. Her pieces are created with porcelain, a wonderfully rich clay with beautiful surface qualities. Filley's glazes create a stunning depth and brilliance on the finished pieces, while her gestural sense of line and fluid shapes give her work a sophistication and beauty.

Also featured in July, six artists who share a sense of whimsy and color in their individual bodies of work. The artists whose work will be showcased at FRANK this month include ceramicists Carmen Elliott and Cathy Kiffney, textile artist Elaine O'Neil, painters Henryk Fantazos, Anne Gregory and Rosie Thompson, and jeweler Rebecca Neigher. These Triangle based artists share some line, color and stylistic qualities, but overall were chosen as exceptional examples of the rich local artistic community. Each artist will be presenting a small body of work, showcasing their personal points of view and distinct, elevated level of skill and creativity.

The artists from the *Elegant Line* and *Consignor Invitational* exhibitions will be hosting an Artist Talk on July 20, beginning at 6pm. This will be an exclusive opportunity to learn more about why these artists create, and get some behind-the-scenes details about processes and materials.

For further information check our NC Institutional Gallery listings, call the gallery at 919/636-4135 or visit (www.frankisart.com).

Some Exhibits That Are Still On View

Our policy at *Carolina Arts* is to present a press release about an exhibit only once and then go on, but many major exhibits are on view for months. This is our effort to remind you of some of them.



Work by Do Palma



"House at Damascus" by Richard Fennell these elements. Fennell's achievement is recounted across over one hundred works in bronze, watercolor, drawing, pastel, painting and printmaking on view in *The Edge of Perception*. For further information visit (www.GreenHillNC.org/Richard-Fennell).



Eudora Welty, "A Woman of the Thirties" (Jackson), 1930s-early 1940s, printed 1992, toned gelatin-silver print, 17 1/4 x 12 1/2 in., Gift of Robert P. Venuti in honor of Lawrence J. Wheeler, © 1992 Eudora Welty, LLC, Courtesy Eudora Welty Collection-Mississippi Department of Archives and History.

The NC Museum of Art in Raleigh, NC, is presenting *Looking South: Photographs by Eudora Welty*, featuring a portfolio of 18 photographs, on view in the East Building, Level B, Julian T. Baker Jr. Photography Gallery, through Sept. 3, 2017. This exhibition features a portfolio of 18 photographs by the acclaimed American novelist and short story writer Eudora Welty (1909-2001), produced by the

continued above on next column to the right

Serious Fun
Nell Chandler
Ali Givens
Michele Yellin

July 24 - August 20



Nell Chandler

HILLSBOROUGH
GALLERY
of
ARTS

121 N. Churton St., Hillsborough, NC

HillsboroughGallery.com

919-732-5001



Ali Givens

Opening Reception
Fri July 28 6-9



Michele Yellin

Mississippi Department of Archives and History in 1992 (with Welty selecting the images and printing techniques) to represent the range of her photographs from the 1930s and early 1940s. For further information call the Museum at 919/839-6262 or visit (www.ncartmuseum.org).



Work by Reiko Miyagi

Cedar Creek Gallery in Creedmoor, NC, is presenting *National Teapot Show X*, on view through Sept. 5, 2017. The gallery has hosted this show every three years for the past twenty-six years. Although every show is special in its own right, this year's showing is especially significant as it leads into the 50th anniversary of the gallery. Marking the first kiln opening in 1968 this upcoming fall, we will be celebrating five decades of creating, showcasing and supporting fine craft. For further information call the gallery at 919/528-1041 or visit (www.cedarcreekgallery.com).

Florence County Museum in Florence, SC, is presenting *EVIDENCE: The Art of Terry Jarrard-Dimond, 1987-2017*, on view in the museum's Special Exhibits Gallery, through Dec. 3, 2017. Jarrard-Dimond's first academic exposure to fine art came while attending painting and drawing classes at the Winthrop College. It was then that she began to notice a distinct difference between her approach to creating art and



"Joy and Sorrow", by Terry Jarrard-Dimond, textile construction (hand-dyed cotton, machine stitched), 2008, 60" x 40" that of her classmates. Over the past thirty years, Jarrard-Dimond's use of overlapping marks, layered materials, and literal woven elements, has explored continuous themes of interconnectedness. The artworks on exhibit will include early sculptural works which utilize found objects in conjunction with constructed forms, as well as Jarrard-Dimond's later explorations in large scale geometric compositions using hand-dyed, contemporary textiles. Finally the exhibition will look at several works from her more recent two-dimensional experiments with hot wax encaustic and paint. For further information call the Museum at 843/676-1200 or visit (www.flocomuseum.org).

The deadline each month to submit articles, photos and ads is the 24th of the month prior to the next issue. This will be July 24th for the August 2017 issue and Aug. 24 for the September 2017 issue.

After that, it's too late unless your exhibit runs into the next month. But don't wait for the last minute - send your info now.

And where do you send that info?
E-mail to (info@carolinaarts.com).

The deadline each month to submit articles, photos and ads is the 24th of the month prior to the next issue. This will be July 24th for the August 2017 issue and Aug. 24 for the September 2017 issue. After that, it's too late unless your exhibit runs into the next month. But don't wait for the last minute - send your info now. And where do you send that info? E-mail to (info@carolinaarts.com).

SC Institutional Galleries

Allendale

Salkehatchie Arts Center, 939 N. Main St., Allendale. **Ongoing** - Featuring a retail store offering works by artists from the Salkehatchie region including Allendale, Bamberg, Barnwell, Colleton, and Hampton Counties. Hours: Tue-Sat., 10am-5pm. Contact: 803/584-6084.

Anderson

Bay3 Artisan Gallery, located in the Arts Warehouse, 110 Federal St., Anderson. **Ongoing** - Featuring works by Marion Carroll, Carol Cook, Joshua Davis, Lynn Felts, Jane Friedman, Cheryl Gibisch, Ann Heard, Ruth Hopkins, Diann Simms and Lori Solymoski. The work presented in the gallery features oils, acrylics, watercolors, photography, pastels, collage, assemblages, sculpture, mosaics, and stained glass and jewelry. There is a piece of original art for every home or office in a variety of price ranges. Co-sponsored by the Anderson Arts Center. Hours: Tue.-Fri., 10am-4pm, & Sat., 10am-1pm. Contact: 864/716-3838 or at (www.andersonartscenter.org).

Beaufort Area

Gallery @ ARTworks, home of the Arts Council of Beaufort, Port Royal, & Sea Islands, 2127 Boundary St., near K-Mart, in Beaufort Town Center, Beaufort. **Ongoing** - Featuring the work and creative processes of new and emerging artists. Hours: Mon.-Fri., 10am-5pm. Contact: 843-379-2787 or at (www.beaufortcountyyarts.com).

Beaufort Art Association Gallery, 913 Bay Street, across the street from the Clock Tower, Beaufort. **Ongoing** - New works by more than 90 exhibiting members of the Beaufort Art Association Gallery - exhibits and featured artists change every six weeks. In addition to framed paintings in a variety of media, the gallery offers prints, photographs, unframed matted originals, jewelry, sculpture, ceramics and greeting cards. Hours: Mon.-Fri., 10 am-5pm. Contact: 843/521-4444 or at (www.beaufortartassociation.com).

Bluffton

Society of Bluffton Artists Gallery/Learning Center, 8 Church Street, corner of Calhoun and Church Street, Bluffton. **July 3 - Aug. 5** - "Birds and Other Stuff," featuring works by Stephen Moscowitz. A reception will be held on July 7, beginning at 5pm. His exhibit will feature acrylic paintings of wild life, real life and still life. Moscowitz is a lifelong artist who studied at the Rochester Institute of Technology, School of Art and Design. He earned wide recognition as an illustrator for several years until he moved on to creating fine art with wildlife. **Ongoing** - Featuring works in a variety of mediums by over 100 area artists, with all work moderately priced. Changing shows every six weeks. Hours: Mon.-Sat., 10am-5pm & Sun., 11:30am-3pm. Contact: 843/757-6586 or at (www.sobagallery.com).

Charleston

Avery Research Center for African History and Culture, at the College of Charleston, 125 Bull St., Charleston. **Denmark Vesey Conference Room, Ongoing** - "KABOH: A Legacy of Twelve." Charleston Quilter Dorothy Montgomery made "KABOH" in honor of the "Priscilla" story. The quilt was in the possession of Dr. Joseph Opala who donated it to the Avery Research Center in July, 2008. **Corridor (2nd Floor), Ongoing** - "Esau Jenkins: A Retrospective View of the Man and His Times" This exhibition was developed in 1991 by the Avery Institute. After its display in Charleston it traveled throughout the state of SC under the auspices of the State Museum Traveling Exhibition Program. Consisting of (15) panels measuring 24" x 36", the exhibit chronicles the myriad of activities Mr. Jenkins was intimately involved in. Additionally, it highlights his leadership skills as a conscious and compassionate community activist, organizer, entrepreneur and Civil Rights leader. Hours: Mon.-Fri., 10am-5pm & Sat., noon-5pm. Admission: by donation. Contact: 843/953-7609 or visit (www.cofc.edu/avery).

Charleston Artist Guild Gallery, 160 East Bay St., Charleston. **July 1 - 31** - "A TRANSITION: Fiber in the 21st Century," featuring works by Addelle Sanders. A reception will be held on July 7, from 5-8pm. Sanders is renown for brilliant and audacious fiber artworks created from textiles such as fabric, yarns, and various natural and synthetic fibers that are revolved into extraordinary pieces. **Ongoing** - Featuring an exhibit of works by over 80 plus members of CAG who display a wealth of talent in different media including, oils, acrylics, pastels, water-

colors, photography, printmaking & sculpture. The Gallery is also home for the CAG office. Hours: Daily, 11am-6pm. Contact: 843/722-2454 or at (www.charlestonartistguild.com).

Gibbes Museum of Art, 135 Meeting Street, Charleston. **Through Mar. 24, 2018** - "Betwixt and Between installation by Patrick Dougherty". **Through Sept. 10** - "Artists Painting Artists and Perspectives on Place". **Through Sept. 24** - "Artist, Scientist, Explorer: Mark Catesby in the Carolinas and Out of the Wild: Animals in Contemporary Art". **Museum Shop** - Now offering the inventory of the Tradd Street Press, reproductions of works by Elizabeth O'Neill Verner among other exhibit related art objects. Hours: Tue.-Sat., 10am-5pm & Sun., 1-5pm; closed Mon. Admission: Yes. Contact: 843/722-2706 or at (www.gibbesmuseum.org).



Work by Tom Stanley

Halsey Institute of Contemporary Art. The Marion and Wayland H. Cato Jr. Center for the Arts, College of Charleston School of the Arts, 161 Calhoun St., Charleston. **Through July 8** - "Tom Stanley: Scratching the Surface". Over the past several decades, Tom Stanley has utilized sgraffito as a significant component of his abstract paintings. Popular in the Italian Renaissance of the 15th and 16th centuries, sgraffito refers to the practice of scratching a layer of paint to reveal a contrasting layer beneath it. In his geometric abstractions, the sgraffito adds an inherently expressive quality, creating a contrast between the frenzied scratching and his clinically precise lines and forms. His works also explore the history of painting techniques: beyond sgraffito, his works often contain drips of paint evoking Abstract Expressionism, and his expressive lines recall Surrealist automatic drawing. Hours: Mon.-Sat., 11am-4pm and open till 7pm on Thurs. Contact: Mark Sloan at 843/953-4422 or at (www.halsey.cofc.edu).

Saul Alexander Foundation Gallery, Charleston County Public Library, 68 Calhoun St., Charleston. **July 1 - 31** - "Seven Plus One," featuring works by Beth Melton-Seabrook. "The exhibit honors my past and helps me to explore future potential. Raised in the South Carolina Lowcountry, I protract conventional, costal images upon the unconventional surface of salvaged and repurposed materials. I thrive on combining ordinary objects with the natural beauty of coastal wildlife," say Melton-Seabrook. Hours: Mon.-Thur., 9am-8pm; Fri. & Sat., 9am-6pm; and Sun. 2-5pm. Contact: Frances Richardson at 843/805-6803 or at (www.ccpil.org).

The Charleston Museum, 360 Meeting Street, Charleston. Founded in 1773, is America's first museum. **Charleston Museum's Lowcountry Image Gallery, Through Oct. 2** - "Forces of Nature: Charleston in the Aftermath," an exhibit curated by Archivist and Collections Manager, Jennifer McCormick. Many meteorological and geological forces of nature have impacted Charleston and the surrounding coastal areas over the years. Beginning with the Cyclone of 1885, the featured images will journey through the Earthquake of 1886, the deadly tornadoes of 1938 and the many unnamed storms and hurricanes that have pounded our coastline until Hurricane Hugo in 1989. **Ongoing** - Featuring the most extensive collection of South Carolina cultural and scientific collections in the nation, it also owns two National Historic Landmark houses, the Heyward-Washington House (1772) and the Joseph Manigault House (1803), as well as the Dill Sanctuary, a 580-acre wildlife preserve. Admission: Yes. Hours: Mon.-Sat., 9am-5pm & Sun., 1-5pm. Contact: 843/722-2996 or at (www.charlestonmuseum.org).

ALTERNATE ART SPACES - Charleston **Ashley River Tower**, Public area at Medical University of South Carolina, Charleston. **Ongoing** - "Contemporary Carolina Collection @ Ashley River Tower," featuring the largest collection of original, contemporary South Carolina art on permanent display, including 885 works by 53 talented artists, sculptors and photographers in South Carolina. Artists

included are: Lucille Akinjobe, Jack Alterman, Thomas Blagden, Jr., Carl Blair, Patti Brady, Keith Brown, Julia Cart, Eva Carter, Jocelyn Châteaufvert, Lese Corrigan, Townsend Davidson, Linda Fantuzzo, Buddy Folk, Squire Fox, Mary Edna Fraser, Cassandra Gillens, Anthony Green, Jon Holloway, Ann Hubbard, Lisa Salosaari Jasinski, Erik Johnson, Kim Keatts, Arianne King Comer, Kit Loney, Paul Markidian, Nancy Marshall, Paul Matheny, John McWilliams, Sue Middleton, Marge Moody, Gordon Nicholson, Jane Nodine, Marcelo Novo, Karin Olah, Matt Overend, Rick Rhodes, Ed Rice, Molly B. Right, Susan Romaine, Kristi Ryba, Virginia Scotchie, Laura Spong, Tom Stanley, Christine Tedesco, Colleen Terrell, Leo Twiggs, Teijda Vander Meijden, Mary Walker, Sue Simons Wallace, Joe Walters, Sam Wang, Enid Williams, Manning Williams, and Paul Yanko. Hours: daily, 8:30am-5pm. Contact: Kathleen Ellis, Director of National Communications, MUSC, at 843/792.5602 or e-mail at (ellisk@musc.edu).

The Old Slave Mart Museum, 6 Chalmers Street, Charleston. **Ongoing** - The Museum recounts the story of Charleston's role in this interstate slave trade by focusing on the history of this particular building and site and the slave sales that occurred here. Hours: Mon.-Sat., 9am-5pm. Contact: The Office of Cultural Affairs at 843/958-6467 or at (<http://www.charlestonarts.sc/>).

Clemson Area

Sikes Hall Showcase, Clemson University, Ground Floor Sikes Hall, 101 Calhoun Drive, Clemson. **Through Oct. 4** - "Ink Travels Art Exhibit". "Ink travels" refers to the constant challenge of keeping an active print shop clean. In the context of this exhibition, the term also refers to the wide-reaching influence of Professor Sydney A. Cross's teaching and mentoring. Similar to how "ink travels" this exhibition showcases Cross's legacy as an educator and illustrates the positive impact she has had on artists across the nation. The exhibition is a thoughtful tribute to the quality of Cross's teaching and a reflection on the Clemson Family in the Visual Arts. Hours: Mon.-Fri., 8:30am - 4:30pm. Contact: call Denise Woodward-Detrich, Lee Gallery Director at 864/656-3883 or at (<http://www.clemson.edu/centers-institutes/cva/>).

The ARTS Center, 212 Butler St., Clemson. **Ongoing** - Featuring works by local and regional artists. Hours: Mon.-Thur., 10am-5pm & Fri., 10am-2pm. Contact: 864/633-5051 or at (www.exploreatrs.org).

ALTERNATE ART SPACES - Clemson **CAAH Dean's Gallery**, 101 Strode Tower, Clemson University, Clemson. **Through Oct. 11** - A Sense of Place: Clemson - Drawings and Watercolors by James F. Barker. As an architecture student, alumnus, dean, president emeritus and now professor of architecture, James F. Barker gives a unique perspective. His exhibit captures a sense of community that portrays a richness, depth and love for the Clemson campus. Hours: Mon.-Fri., 8am-4:30pm. Contact: Contact: call Denise Woodward-Detrich, Lee Gallery Director at 864/656-3883 or at (<http://www.clemson.edu/centers-institutes/cva/>).

Madren Conference Center, Clemson University, Clemson. **Ongoing** - Featuring wood and steel bird carvings by Grainger McKoy. Hours: regular building hours. Contact: Peter Kent at 864/656-0382 or e-mail at (peter.kent@clemsonnews.clemson.edu).

The Fran Hanson Discovery Center, South Carolina Botanical Garden, Clemson University, Clemson. **Featured Artists Gallery, Ongoing** - Featuring works by Nancy Basket, Sue Figliola, Sue Grier, Sandy King, Jo Ann Taylor and Phil Garrett, on a rotating basis. **Elizabeth Belsler Fuller Gallery, Ongoing** - This collection of watercolors, mixed media and pen & ink drawings was generously donated by a dear friend of the SC Botanical Garden, Elizabeth Belsler Fuller. This incredible collection ranges from 1947 to 1992. New pieces have been added this year in celebration of Belsler's 97th birthday. Hours: Mon.-Sat., 10am-4pm. Closed University Holidays and Home Football Game Saturdays. Contact: 864/656-3405 or at (www.clemson.edu/scbg/).

Columbia Area

Columbia Museum of Art, Main & Hampton Streets, Columbia. **Through Aug. 27** - "Re-Tooled: Highlights from the Hechinger Collection," an engaging and thought-provoking look at the unexpected subject of tools. From the collection of American hardware-store tycoon John Hechinger, "ReTooled" features more than 40 paintings, sculptures, works on paper, and photographs that provide a dynamic entry point into the rich themes, materials, and processes of 20th-century art. "ReTooled" celebrates the prevalence of tools in our lives with art that offers



"Union Mixer" by Colleen Browning

affectionate, sometimes playful, tributes to tools as functional objects. It profiles 28 visionary artists including major names such as Arman, Richard Estes, Jacob Lawrence, Fernand Léger, and H.C. Westermann; photographers Berenice Abbott, William Eggleston, and Walker Evans; and pop artists Jim Dine, Claes Oldenburg, and James Rosenquist. The exhibition consists of four sections: Objects of Beauty, Material Illusions, Instruments of Satire, and Tools: An Extension of Self. **Through Sept. 17** - "That '70s Show," draws on the amusing nostalgia for the "decade that taste forgot," while showing a complicated portrait of art, current events, and identity in America. In contemporary art, the lingering effects of hard-edge modernism rubbed elbows with the messiness of tie-dye while pop art's consumerist legacy existed alongside the simplicity movement. **Colleen Guignard Community Gallery, Through Aug. 28** - "Light Beings," featuring a new series of large-scale works from Pakistani artist Sana Arjumand. Steeped in mysticism and spirituality, Arjumand's current body of work focuses on the bird as an energetic being, a symbol suggesting the coexistence of higher dimensions. **Galleries 5 & 6, Ongoing** - "Modern & Contemporary Art from the Collection". Celebrating some of the CMA's greatest hits, this exhibition features over 30 paintings, drawings, photographs and sculptures from the Museum's collection that have not been on view recently. It offers the visitor experiences both serious and sensual and is designed to both entertain and enlighten. Notable works included are by Jasper Johns, Howard Thomas, Sally Mann and Edward Ruscha, whose famous image of the Hollywood Hills (on view) has become a staple of the art world. **Ray Taylor Fair Gallery, Ongoing** - Featuring a new and permanent installation of its ancient art collection. The installation includes approximately 50 objects that introduce the major ancient civilizations from the Mediterranean and Near East. Examples of the earliest form of writing from 12th century B.C. Mesopotamia, are shown next to Egyptian scarabs and Greek painted vessels. The world of the ancient Romans is represented by 2nd century glass and bronze items and portrait sculpture. Many of these works have not been seen since the Museum moved to its location on Main Street in 1998. The collection has grown over the last several years with the donation of 12 fine Roman sculptures in 2002 from Pennsylvania collector Dr. Robert Y. Turner. Admission: Yes, but there is no admission charge on Sun. Hours: Tue.-Fri., 11am-5pm; first Fri., till 8pm; Sat., 10am-5pm & Sun., noon-5pm. Contact: 803/799-2810 or (www.columbiamuseum.org).

McKissick Museum, University of South Carolina, USC Horseshoe, Columbia. **2nd floor, South Gallery, Through July 15** - "A Compass to Guide: South Carolina Cabinetmakers Today". South Carolina has a long history of local cabinetmakers, who worked primarily to supply their surrounding communities with the furniture and implements needed in everyday life. While the industrial revolution saw the transition of much of this work to large, commercial operations, individuals continued to craft furniture distinct to their particular region. A Compass to Guide: South Carolina Cabinetmakers Today will focus on contemporary cabinetmakers, their regional differences and similarities, and explore the roots of their respective traditions. The exhibition will incorporate furniture from cabinetmakers actively practicing in South Carolina, as well as photographs and oral histories, exploring how these artists learned and what motivates them to work with wood as their primary medium. 18th and 19th century examples of South Carolina furniture will be featured, reflecting the importance of historical context to the discussion of contemporary furniture traditions. **2nd floor, North Gallery, Through Aug. 5** - "Scenic Impressions: Southern Interpretations from the Johnson Collection". This exhibit from the Johnson Collection features over forty paintings by native Southerners and painters who travelled to the Southern states between the 1880s and the 1940s. These stunning artworks reflect a moment in American art when a strong interest in Impressionism reinvigorated how artists viewed their environment. Expansive landscapes and tender genre scenes became bathed in light. With a loose, painterly style, the artists of Scenic Impressions used warm colors and a fluidity of form to signal their desire to capture atmospheric transience or a "scenic impression." They strived to evoke an experience, not to simply transcribe the natural world, and produced artworks unparalleled within

continued on Page 29

SC Institutional Galleries

continued from Page 28

the history of Southern painting. **Ongoing** - "Diverse Voices: Discovering Community Through Traditional Arts". Dedicated to the late George D. Terry, "Diverse Voices" explores deeply-rooted traditions that help create and maintain the cultural landscape of South Carolina and the surrounding region. Each year the exhibit will focus on a specific theme or tradition. Year one of "Diverse Voices" offers a comprehensive presentation of objects from the museum collection that represent the work of celebrated NEA National Heritage Fellows and Jean Laney Harris Folk Heritage Award recipients. **Ongoing** - "Highlights from the Permanent Collections of McKissick Museum". **Permanent** - "Baruch Silver Collection," a collection of the Baruch family silver. And, "Natural Curiosity: USC and the Evolution of Scientific Inquiry into the Natural World". Hours: Mon.-Fri., 8:30am-5pm & Sat., 11am-3pm. Contact: 803/777-7251 or at (<http://artsandsciences.sc.edu/mcks/>).

McMaster Gallery, room 119, basement level, McMaster Building, 1615 Senate Street, University of South Carolina, corner of Pickens & Senate Streets, Columbia. **Through July 5** - "Prologue," includes work by Jamie Berry, Edmari Hernandez-Silen, Josh Knight, Chad Penner, and Jason Porter. This exhibition is a survey of works by current graduate students entering their final year of the Master of Fine Arts degree in Studio Art and Master of Arts degree in Media Arts at the University of South Carolina's School of Visual Art and Design. The wide variety of works include: drawing, illustration, painting, and sculpture. Hours: Mon.-Fri., 9am-4:30pm. Contact: Shannon Rae Lindsey, Gallery Director by e-mail at (slindsey@email.sc.edu) or call 803/777-5752.

Richland County Public Library, 1431 Assembly St., Columbia. **Ongoing** - Featuring 20 pieces of public art on permanent display. Hours: Mon.-Fri., 9am-9pm; Sat, 9am-6pm; Sun, 2-6pm. Contact: 803/988-0886 or at (www.richland.lib.sc.us).

701 Center for Contemporary Art, 701 Whaley St., Columbia. **Through July 2** - "Osamu Kobayashi: MOUND," presents Brooklyn, NY, painter and Columbia, SC, native Osamu Kobayashi's latest work in the solo exhibition Mound. From January – April this year, Kobayashi (b. 1984) experienced a homecoming of sorts as artist-in-residence at 701 CCA for three months. During that period, he created a new body of work for the exhibition. The work includes both small and extremely large paintings, the largest paintings Kobayashi has created to date. **West side of the 701 Whaley building, Ongoing** - "Herb Parker: Olympia Dialogue," featuring an outdoor, architectural installation by Charleston, SC, artist Herb Parker. His architectural structure is 10 feet tall, 34 feet long and 18 feet wide and made of rebar, oat straw, jute, bamboo, reed and mulch. Parker created the work during his May residency at 701 CCA with several volunteer assistants. "Olympia Dialogue" is 701 CCA's first commissioned public art work. Hours: Wed., 11am-8pm; Thur.-Sat., 11am-5pm & Sun., 1-5pm. Contact: 803/238-2351 or at (www.701cca.org).

SC State Museum, 301 Gervais St., Columbia. **Ongoing** - "ART: A Collection of Collections." The SC State Museum is home to over 4,000 works of art, hand-made objects and various collections within its collection. Many of these pieces have never been on display in the museum. ART: A Collection of Collections will highlight some of these one-of-a-kind collections within the museum's entire collection. Guests will get to explore works of fine, folk and decorative art made by South Carolina artists that are being grouped into collections within the exhibit based on medium, subject or artist. This exhibit will showcase rarely seen artwork by South Carolina artists, enhanced by the fascinating stories of their inception and why they belong with other works of art to give us a new look at South Carolina and its visual culture. **The Crescent Café**, second floor mezzanine of the Museum. The house menu offers a variety of baked goods, juices, coffee, hot chocolate and tea. Lunchtime offerings include deli sandwiches and alternating daily soups, as well as grilled chicken salads and sandwiches. And let's not forget the house specialty: spectacular fudge, handmade on-site. Museum Hours: Mon.-Sat., 10am-5pm ; Sun., 1-5pm. Admission: Yes. Contact: call 803/898-4921 or at (<http://scmuseum.org>).

Eloree

Eloree Heritage Museum and Cultural Museum, 2714 Cleveland Street, Eloree. **Ongoing** - Stroll Cleveland Street as it appeared in 1900 and delight in the recreated stores, bank and hotel; Explore the train station, logging and butchering areas; Visit Snider Cabin, birthplace of William J. Snider, founder of Eloree; Learn about tenant farming and meet midwife Mary Ella Jones who was responsible for delivering many Eloree babies; Take a rest in the two-seater outdoor house; Explore a plantation gin house with its original gin, cotton press, and mechanicals; Learn how cotton is grown, picked and ginned today; See the variety of horse-drawn plows, planters and cultivators that farmers used to work their land; Meet Ruby Doo and learn about the history of mules and the vital role they played in southern agriculture; and Visit the upstairs gallery for the latest show featuring work by local and regional South Carolina artists, a baseball exhibit, a postcard exhibit or any of a variety of changing exhibits. Admission: Yes. Hours: Wed.-Sat., 10am-5pm. Contact: 803-897-2225 or at (<http://www.elooremuseum.org>).

ALTERNATE ART SPACES - Columbia area **Columbia Metropolitan Convention Center**, 1101 Lincoln St., Columbia. **Ongoing** - Featuring works by local artists throughout the convention center, including works by Mike Williams, Liisa Salosaari Jasinski, Tyrone Geter, Peter Lenzo, Jamie Davis, Tom Lockart & Mark Woodham, Angela Bradburn, Virginia Scotchie, Denise Dent, Sue Grier, Brian Rego, Heather

LaHaise, Howard Hunt, Robert Campbell, Ernest Lee, David J.P. Hooker, Ralph Waldrop, Elena Madden, Debbie Martin, Blue Sky, Laura Spong, Jean McWhorter, Claire Farrell, Justin Guy, and Jonathan Green. Hours: Mon.-Fri., 9am-5pm; Sat., 10am-4pm & Sun., 1-5pm. Contact: 803/545-0001 or at (www.columbia-conventioncenter.com/phototour/phototour/).



Installation by Susan Lenz

Columbia Music Festival Association (CMFA), 914 Pulaski Street, Columbia. **Ongoing** - Fiber and installation artist Susan Lenz has been given a unique opportunity to create new work for a solo exhibition at Waterworks Visual Arts Center in Salisbury, NC, which will be on view from Sept. 9, 2017 through Jan. 3, 2018. The show is called "In Stitches" and will mostly feature works from Lenz's "Stained Glass" and "In Box" fiber series. "Waterworks" executive director, Anne Scott Clement challenged Lenz to approach the 24-foot back wall with a totally different series ... "CIRCLES", a celestial installation of orbs in response to the coming summer's total solar eclipse. In order to successfully create this installation, Lenz needed a large wall on which to hang the "work-in-progress". CMFA graciously provided their venue. Over the coming weeks, Lenz will be regularly adding new circles, standing back to evaluate the size and relationship between the objects, calculate the number of orbs needed, and experimenting with different finishing techniques. Hours: Mon.-Fri., 10am-6pm. For information e-mail to (cmfasc5678@gmail.com), call 803/771-6303 or call Lenz at 803/254-0923 or visit (www.susanlenz.com).

Land Bank Lofts Gallery, Federal Land Bank Building, 1401 Hampton Street, Columbia. **Through Aug. 29** - Featuring more than 400 works of art on exhibit include works by popular artists from around South Carolina: Ginny Merrett, CJ Martin-Marchese, Susan Johnson, Debbie Day, Jason Freeman, Kay Paschal, Rachel Myers, Charles Hite, Ty Davis, Renea Eshleman, Kathy Adams and Abstract Alexandra. **Ongoing** - Land Bank Lofts Gallery is growing as a large-scale center for exhibiting home-grown original art. In 2016, the South Carolina Artists group set out to create a gallery in the historic building constructed in 1924. Home to the famous "Tunnel Vision" & "Haystacks" murals, the as it was originally known has been completely transformed into a modern masterpiece for today's lifestyle. Hours: call for hours. Contact: call 803/828-7790 or South Carolina Artists by calling 803/602-4814 or at (<http://www.southcarolinaartists.com>).

Due West

Bowie Arts Center, Bonner St., Erskine College, Due West. **Ongoing** - Permanent Collections, 19th c. furniture, cut-glass, clocks and decorative arts. Also, 19th & early 20th c. music boxes & mechanical musical instruments. Hours: M-Th, 1-4:30pm or by appt. Contact: 864/379-8867.

Eloree Heritage Museum and Cultural Museum, 2714 Cleveland Street, Eloree. **Ongoing** - Stroll Cleveland Street as it appeared in 1900 and delight in the recreated stores, bank and hotel; Explore the train station, logging and butchering areas; Visit Snider Cabin, birthplace of William J. Snider, founder of Eloree; Learn about tenant farming and meet midwife Mary Ella Jones who was responsible for delivering many Eloree babies; Take a rest in the two-seater outdoor house; Explore a plantation gin house with its original gin, cotton press, and mechanicals; Learn how cotton is grown, picked and ginned today; See the variety of horse-drawn plows, planters and cultivators that farmers used to work their land; Meet Ruby Doo and learn about the history of mules and the vital role they played in southern agriculture; and Visit the upstairs gallery for the latest show featuring work by local and regional South Carolina artists, a baseball exhibit, a postcard exhibit or any of a variety of changing exhibits. Admission: Yes. Hours: Wed.-Sat., 10am-5pm. Contact: 803-897-2225 or at (<http://www.elooremuseum.org>).

Florence

Florence County Museum, 111 West Cheves Street, across the street from the Francis Marion University Performing Arts Center, Florence. **Special Exhibits Gallery, Through Dec. 3** - "EVIDENCE: The Art of Terry Jarrard-Dimond, 1987-2017". Featuring an exhibition of works by veteran South Carolina artist Terry Jarrard-Dimond as part of the South Carolina Arts Commission's recently launched 50th Anniversary exhibition program. The program was developed to celebrate 50 years of public support for the arts in South Carolina, with emphasis on the achievements of artists who have received the commission's Visual and Craft Fellowship awards. **Community Gallery, Ongoing** - This exhibit introduces visitors to the history of the museum and its formative collections. This gallery also exhibits the histories and diversity of the City of Florence, and the incorporated municipalities of Florence County. Additionally, the Community Gallery communicates the lives, stories and accomplishments of significant past and present citizens of Florence County and members of it's communities. This gallery is one of two permanent exhibit spaces designed by award winning exhibit design firm, HaleySharpe Design. **Pee Dee History Gallery, Ongoing** - This is the largest gallery space in the facility, comprising 3,300 sq. ft. of exhibit space. This permanent collections gallery occupies the entire second floor, east wing of the building. Artifacts are supported by historical images and narrative interpretation, giving a comprehensive introduction to the Pee Dee region from prehistory to the present. This gallery is one of two permanent exhibit spaces designed by award winning exhibit design firm, HaleySharpe Design. Admission: Free. Hours: Tue.-Sat., 10am-5pm & Sun. 2-5pm. Contact: 843/676-1200 or visit (www.flcomuseum.org).

Hyman Fine Arts Center, Francis Marion University, Florence. **Through Aug. 10** - "Pee Dee Sampler," featuring a selection of works from regional artists, including: ceramists Jane Crossman, Douglas Gray, and Sasha Federer, painters Anna Coe, Matt Cook, Lynda English, John Lehum and Jackie Wukela, photographers Anna Baldwin, Dewey Ervin, Donna Goodman, and both photographs and acrylic paintings by Tari Federer. Summer Hours: Mon.-Thur., 8:30-5pm. Contact: 843/661-1385 or at (<http://departments.fmarion.edu/finearts/gallery.htm>).

Gaffney

Cherokee Alliance of Visual Artists Gallery, 210 West Frederick Street, located in the former Old Post Office building one street over from the Main Street with the City of Gaffney Visitors Center, Gaffney. **July 13 – Aug. 27** - "I AM Man," featuring a show juried by Sandra Rupp, Director of Hampton III Gallery in Taylors, SC. A reception will be held on July 13, from 6-8pm. The exhibit is a SC Peach Festival event held in conjunction with Gaffney's annual Peach Festival. The exhibit deals with interpretation of the male (human), masculinity, or related interests. **Ongoing** - Featuring works in a variety of media by Cherokee County artists. Hours: Mon.-Fri., 9am-5pm & Sat., 9am-1pm. Contact: 864-489-9119 or 864-489-9817.

Greenville

Downtown Greenville - "First Fridays," featuring a gallery crawl presented on the first Fri. of the month from 6-9pm. Visit galleries throughout the downtown area. For info: (www.fristfridaysonline.com).

Clemson University's Center for Visual Arts - Greenville, 5th Floor, ONE Building, 1 North Main Street, Greenville. **Through July 28** - "A Sense of Place: Picturing West Greenville Photographic Exhibit". This exhibition examines the people, places and the cultural life of West Greenville in a project organized by the Center for Visual Arts- Greenville. Artists invited to participate in the project demonstrate relevant experience in creating a collection of works using environmental portraiture or storytelling. The goal of the project was to build community, convey and bring together a significant exhibit meant to honor West Greenville residents and surrounding community. The artists selected to participate in the project and exhibit are Dawn Roe of Asheville, NC and Winter Park, FL; Dustin Chambers of Atlanta, GA; Kathleen Robbins of Columbia, SC; and Leon Alesi of Asheville, NC and Austin, TX. Works in this exhibition are not for sale as they are part of the history of mules and the vital role they played in southern agriculture; and Visit the upstairs gallery for the latest show featuring work by local and regional South Carolina artists, a baseball exhibit, a postcard exhibit or any of a variety of changing exhibits. Admission: Yes. Hours: Wed.-Fri., 8am-5pm. Contact: visit (www.clemson.edu/cva/cva-greenville).

Greenville Center for Creative Arts, 25 Draper Street, Greenville. **Aug. 4 - Sept. 27** - "GCCA 2017 Member Show". The annual GCCA Member Show is open to all current members of the Greenville Center for Creative Arts. A reception will be held on Aug. 4, from 6-9pm. **Ongoing** - Home to 16 studio artists.

[Table of Contents](#)

Hours: Mon.-Fri., 9am-5pm & Sat., 11am-3pm. Contact: call 864/735-3948 or at (www.artcentergreenville.org).

Greenville County Museum of Art, 420 College Street, Greenville. **Through Aug. 27** - "Masterworks of Color: African-American Art from the Greenville Collection". More than 50 works are included in this exhibition that explores the viewpoint of African-American artists. The earliest examples are clay vessels made by enslaved potter and poet David Drake along with an 1850 painting View of Asheville, North Carolina by free man of color Robert Duncanson. The exhibition also features works by such 20th-century luminaries as William H. Johnson, Romare Bearden, and Jacob Lawrence. More contemporary highlights include Kara Walker, Carrie Mae Weems, Leo Twigg, Gary Grier, and Jonathan Green. **Through Aug. 27** - "Grainger McKoy: Recovery Stroke". Grainger McKoy (born 1947) moved with his family at a young age to Sumter, South Carolina. McKoy attended Clemson University, earning a degree in zoology, while also studying architecture. After graduating, McKoy apprenticed for 18 months with the renowned bird carver Gilbert Maggioni in Beaufort, South Carolina. McKoy initially produced realistic carvings, but slowly began transforming these intricately carved birds into gravity-defying sculptures that played with form and space, while continuing to accurately render each species in detail. His work has been shown at the High Museum of Art, Brandywine River Museum, Brookgreen Gardens, and many other galleries. **Through Sept. 10** - "Wyeth Dynasty". Andrew Wyeth (1917 - 2009), regarded as one of the most important American artists of the 20th century, launched his career in 1937 with a sold-out exhibition of his watercolors in New York. On the occasion of the young artist's remarkable debut, his father and mentor, noted illustrator N.C. Wyeth wrote him a congratulatory letter prophesying, "You are headed in the direction that should finally reach the pinnacle in American art." **Through Oct. 22** - "Victoria Wyeth: My Andy," offers an intimate look at Andrew Wyeth's world. In celebration of the 100th anniversary of Andrew Wyeth's birthday, the Greenville County Museum of Art presents "Victoria Wyeth: My Andy". Comprised of more than 30 black-and-white photographs, the exhibition offers an intimate look at the late Andrew Wyeth's world via the lens of his only grandchild, Victoria. **Ongoing** - "South Carolina Icons". Consider the work of three African-American artists from South Carolina, David Drake, William H. Johnson, and Merton Simpson. Their work echoes the stories of slavery, the struggle for equality, and the Civil rights movement. Admission: Free. Hours: Wed.-Sat., 10am-6pm and Sun., 1-5pm. Contact: 864/271-7570 or at (www.gcm.org).

Lipscomb Gallery, South Carolina Governor's School for the Arts and Humanities, 15 University St., Greenville. **Ongoing** - We feature several exhibitions throughout each year - our own students and faculty, plus many guest artists. Hours: Mon.-Fri., 10am-4pm. Visitors are asked to sign in at the Administration Building's front desk before entering campus. Contact: 864/282-3777.

Metropolitan Arts Council Gallery, 16 Augusta Street, Greenville. **Through July 21** - "Flat Out Under Pressure". An exhibit of artworks created in 24 hours. The 8 winners of the competition will be featured on Greenville's downtown recycling bins next year. **Ongoing** - Featuring works by Greenville area artists. Hours: Mon.-Fri., 9am-5pm. Contact: 864/467-3132, or at (www.greenvillearts.com).

Museum & Gallery, Bob Jones University, Wade Hampton Boulevard, Greenville. **Ongoing** - "Likely and Unlikely Pairings," featuring a fascinating juxtaposition of art and mundane objects revealing a variety of viewpoints. Through this special comparative display, the unique presentation

SC Institutional Galleries

continued from Page 29

uted to Vermeer until closer investigation proved it a fraud. Continuing the theme, the forged "Still Life with Fruit" on loan from the Nasher Museum of Art at Duke University exemplifies modern art fakes. Admission: Yes. Hours: Tue.-Sat., 10am-5pm and Sun. 2-5pm. Contact: 864/770-1331 or visit M&G's website at (www.bjumg.org).

ALTERNATE ART SPACES - Greenville **Centre Stage Theatre Gallery**, 501 River Street, Greenville. **Through July 10** - "Sawdust Dreams," a retrospective by Karen Leigh. **July 14 - Aug. 20** - "Michelle Jardines." A reception will be held on July 14, from 6:30-9pm. Jardines is Cuban-American born in 1979 in Jersey City, NJ. She is a first generation Cuban-American artist who has emerged in the wake of the influence of Gerhard Richter, Frida Kahlo and J.M.W. Turner. Jardines is constantly refining her visual influences through multiple areas of contemporary art. Her Cuban heritage has led her to focus on abstract realism and abstract expressionism that are continuously evolving through her life experiences. **Ongoing** - Featuring works by visual art members of MAC. Exhibits are offered in collaboration with the Metropolitan Arts Council. Hours: Tue.-Fri., 2-6pm & 2 hr. prior to shows. Contact: MAC at 864/467-3132 or at (www.greenvillearts.com).

TD Bank Gallery, Chamber of Commerce, 24 Cleveland Street, Greenville. **Through Aug. 4** - "Tessha Zimmerman Dickey and June Ellen Bradley". Hours: Mon.-Fri., 8:30am-5pm. Contact: MAC at 864/467-3132 or at (www.greenvillearts.com).

Whole Foods Market, café area, 1140 Woodruff Rd., Greenville. **Ongoing** - Featuring rotating exhibits of works by members of Upstate Visual Arts (changing every 60 days). Hours: Mon.-Thur., 8am-9pm; Fri. & Sat., 8am-10pm & Sun., 9am-9pm. Contact: 864/232-4433 or at (www.upstatevisualarts.org).

Greenwood



Work by Patianne Stevenson

Arts Center of Greenwood, at the Federal Building, 120 Main Street, Greenwood. **Main Gallery, July 10 - Aug. 31** - "Food For Thought," will explore food as a motif for artistic study, which will coincide with an upcoming Farm-to-Fork fundraiser at the center in late August. A reception will be held on July 28, from 5:30-7:30pm. The exhibition will feature artwork by Alice Lewis, Denise Stewart-Sanabria, Ed Bing Lee, Hilarie Lambert, Karen Johnson, Lindsey Bargar, Manda McKay, Melanie Fennell, Patianne Stevenson and Sandy Singletary. **Ongoing** - Featuring works by local and regional artists. Hours: Mon.-Fri., 10am-5pm & Sat., 9:30am-1:30pm. Contact: Anne Craig or Jennifer Smith at 864/388-7800 or at (www.emeraldtriangle.us/arts-center).

Hartsville

Black Creek Arts Center, 116 West College Ave., Hartsville. **Jean & James Fort Gallery, Through July 28** - "10th Annual Carolinas Photography Exhibit," featuring works by amateur and professional photographers of all ages who live, work or create in the Pee Dee Region. **Ongoing** - Featuring works by local and regional artists. Hours: Tue.-Thur., 10am-1pm and 2-5pm; Fri., 10am-2pm and 1st Sat. of the month 10am-1pm. Contact: 843/332-6234 or at (www.blackcreekarts.org).

Hartsville Museum and Sculpture Courtyard, 222 North Fifth Street, corner of Fifth Street and Home Avenue, Hartsville. **W. Reaves McCall Gallery, Through Sept. 2** - "17th Annual Swamp Fox Quilt Challenge." The theme for this year's challenge is "Granny's Block Today." Thirty-one quilts will be on display. Stop by and become a part of the show by casting your vote for the "People's Choice" award. **Ongoing** - Housed in a 1930's Post Office Building, the museum has kept many of the unique architectural features of the building. The skylight, original to the building, has been retrofitted with stained glass panels depicting the flora and fauna significant to the area. The Sculpture Courtyard added in 2000 features many different types of sculpture. The Showcase Gallery presents special exhibits focusing on history, the arts or present day events. Hours:

Mon.-Fri., 10am-5pm (closed from noon-1pm on Fri.) and Sat., 10am-2pm. Contact: 843/383-3005 or at (www.hartsvillemuseum.org).

ALTERNATE ART SPACES - Hartsville **Hartsville Memorial Library**, 147 West College Avenue, Hartsville. **Through July 28** - "10th Annual Carolinas Photography Exhibit," featuring works by amateur and professional photographers of all ages who live, work or create in the Pee Dee Region. Hours: Mon.-Thur., 9am-8pm; Fri., 9am-5pm; Sat., 10am-2pm; and Sun., 2-5pm. Contact: 843/332-5155.

Hilton Head Island Area

Art League of Hilton Head Gallery, at the Arts Center of Coastal Carolina, 14 Shelter Cove Lane, Hilton Head Island. **Through July 1** - "BrainWaves," featuring works in clay by Sheri Farbstein. "BrainWaves describes the way that I work, always evolving, even as I create a piece. Very much like water, flowing over and under, always moving, the waves go on forever, carrying my ideas," states Farbstein. **July 6 - 29** - "5 O'clock Somewhere," featuring an exhibit of new works by Amos Hummel. A reception will be held on July 12, from 5 to 7pm. In his 36 years on Hilton Head, Hummel has worn many hats - or uniforms, as was the case during his 20 years as an island bartender. Now that he is better known as a self-taught artist who appreciates the color and fun in life, he has called upon those earlier experiences for his newest body of work. Hours: Mon.-Sat., 10am-4pm. Contact: 843/681-5060 or at (www.artleaguehhi.org).

Hilton Head Regional Healthcare Gallery, Coastal Discovery Museum, at Honey Horn, off Highway 278, across from Gumtree Road, Hilton Head Island. **July 1 - Aug. 27** - "Les Bonnes Artistes". "The Good Artists" was founded in 2007 by Doris Shay. The name is something that all artists aspire to; to become a really good artist. The idea was to get a group of women artists together once a month to discuss art, share ideas and techniques, support each other, and improve their art. Soon after, the idea for a group show of their works was discussed and they have been showing at various venues on Hilton Head Island for the last ten years. **Ongoing** - This beautiful 69-acre site will serve as the Museum's base for programs highlighting the cultural heritage and natural history of the Lowcountry. And, it will provide a signature venue for community events for people of all ages. The opening includes the renovation of a 6,000 sq. foot former hunting retreat, renamed the "Discovery House," containing the Museum's new interactive exhibits, temporary gallery space and community meeting rooms. Hours: Mon.-Sat., 9am-4:30pm & Sun., 11am-3pm. Contact: 843-689-6767 ext. 224 or at (www.coastaldiscovery.org).

Lancaster

The Bradley Gallery, James A. Bradley Arts and Sciences Building, USC-Lancaster, 476 Hubbard Dr., Lancaster. **Through July 7** - "The Many Faces of Me," a journey of growth through education and culture features the writing and artwork of Beckee Garris. This exhibit. It highlights Garris's work - as a student, as a Catawba tribal member, and as an artist - during her tenure at USC Lancaster from 2007 to present. Hours: Mon.-Fri., 9am-5pm. Contact: call Brittany Taylor-Driggers at 803/313-7036 or e-mail to (taylorbrd@mailbox.sco.edu).

USC Lancaster Native American Studies Center, 119 South Main Street, Lancaster. **Duke Energy Gallery, Through Mar. 1, 2018** - "Piedmont American Indian Association's Tribal Exhibit". Members of the Piedmont American Indian Association - Lower Eastern Cherokee Nation of South Carolina have put together an exhibit that represents their tribe, history, and culture. Curated by Chief Gene Norris and Victoria Norris, this exhibit is the second at the Center to be curated by one of the South Carolina tribes. **Rose Gallery, Through Feb. 1, 2018** - "Clay Pit to Fire Pit: From the Beginning to the End," featuring an exhibit of works by Keith Brown's artist-in-residence. Funded, in part, by the South Carolina Arts Commission, the Native American Studies Center's artist-in-residence program allows the NASC to bring in Native American Artists to work within our galleries providing demonstrations and lectures for students and visitors. This exhibition showcases the work completed during our third residency with Keith "Little Bear" Brown, along with complimentary pieces from his portfolio that influenced the pottery created at the Center. **Ongoing** - The Center is 15,000 square foot facility in historic downtown Lancaster. Guests will have the opportunity to tour the NAS Center's gallery spaces, archives, classrooms, and archaeology,

language, and audio-visual labs. Home to the world's largest collection of Catawba Indian pottery, the NAS Center will offer exhibits of regional Native American Art, classes and programs focused on Native American history, culture, archaeology, folklore, and language. Hours: Tue., Wed., Fri., & Sat., 10am-5pm; Thur., 10am-7pm; of Mon. by appt only. Contact: 803/313-7172 or visit (<http://usclancaster.sco.edu/NAS/>).

Laurens

The Artist's Coop, 113 E.Laurens St., on the Historic Downtown Square., Laurens. **Ongoing** - Featuring works by over 50 cooperative members, including paintings, jewelry, pottery and weavings. Also art classes for children and adults. Hours: Tue.-Fri., 10am-5:30pm & Sat., 10am-3pm. Contact: 864/984-9359 or at (www.laurensartistscoop.org).

Marion

Marion County Museum, 101 Wilcox Avenue, Marion. **Ongoing** - Changing exhibits are displayed in two galleries downstairs. These can be local exhibits, or traveling exhibits from the South Carolina State Museum's collections. The Magnolia Room of the museum is furnished with and under, always moving, the waves go on forever, carrying my ideas," states Farbstein. **July 6 - 29** - "5 O'clock Somewhere," featuring an exhibit of new works by Amos Hummel. A reception will be held on July 12, from 5 to 7pm. In his 36 years on Hilton Head, Hummel has worn many hats - or uniforms, as was the case during his 20 years as an island bartender. Now that he is better known as a self-taught artist who appreciates the color and fun in life, he has called upon those earlier experiences for his newest body of work. Hours: Mon.-Sat., 10am-4pm. Contact: 843/681-5060 or at (www.artleaguehhi.org).

The MACK, McCormick Arts Council Gallery, 115 Main Street, located in the historic Keturah Hotel, McCormick. **Ongoing, The Artisans Gallery Shop at the MACK** - Featuring works of over 30 artisans including paintings, pottery, jewelry, jackets, gourds, woodworking, textiles, soaps and more. Hours: Mon.-Sat., 10am-4pm. Contact: 864/852-3216 or at (<http://mccormickarts.org/>).

Moncks Corner

Old Santee Canal Park, Interpretive Center, 900 Stony Landing Rd., off Hwy. 52 By-Pass, Moncks Corner. **July 1 - Aug. 24** - "Pirates, Privateers and Buccaneers of the Carolinas". Many myths about pirates are dispelled in this exhibit such as that pirates frequently sank other ships. Perhaps a warship in combat would be sunk, but pirates rarely sank a ship they wanted to capture. Sinking a ship would be counterproductive because their loot and captives would go down with the ship. One of the most feared pirates of all was Blackbeard, who was said to increase his fierce countenance for battle by weaving lit fuses into his beard. The story of Blackbeard can be found in this exhibit, along with the stories of many other pirates. This exhibit was developed by the South Carolina State Museum with research, collaboration and assistance from the North Carolina Museum of History, the Queen Anne's Revenge Project of the North Carolina Office of State Archaeology, and the North Carolina Maritime Museum. Hours: 9am - 4pm. Admission: Yes. Contact: call Mary S. Bell at 843/761-8000 ext 5216, or at (www.oldsanteecanalpark.org).

Mount Pleasant

Sweetgrass Cultural Arts Pavilion, Mount Pleasant Memorial Waterfront Park, 99 Harry M. Hallman, Jr. Blvd., under the bridge, Mount Pleasant. **Ongoing** - The pavilion is a tribute to the generations of men and women who have carried on this African tradition for more than three centuries. Kiosks and panels tell the history of this unique craft, and the open-air facility provides a venue for local basketmakers to display and sell their wares. Hours: daily, 9am-5pm. Contact: 800/774-0006 or at (www.townofmountpleasant.com).

Myrtle Beach / Grand Strand

Chapin Park, 1400 Kings Hwy and 16th Ave. N., Myrtle Beach. **2017 Dates include: Oct. 7 & 8; and Nov. 4 & 5** - "45th Annual Art in the Park - Show & Sale," sponsored by Waccamaw Arts and Crafts Guild. We will have over 60 artists from the East Coast, as far away as TN, with about 20 of those artists from our local area. Typical art will include paintings, woodworking, photography, jewelry, fabric, glass, metal, pottery, leather and stone. Free admission. Child and Pet Friendly! For info call JoAnne Utterback, 843/446-3830 or at (www.artsyparksy.com).

Valor Memorial Park, 1120 Farrow Parkway, The Market Common, Myrtle Beach. Valor Park, at The Market Common, in Myrtle Beach. **Nov. 11 & 12** - "Waccamaw Arts and Crafts Guild's 45th Annual Art in the Park". We will have over 60 artists from the East Coast and as far away as Tennessee with about 20 of those artists from our local area. Typical art will

include paintings, woodworking, photography, jewelry, fabric, glass, metal, pottery and stone. No admission charge. Child and Pet Friendly! Contact: JoAnne Utterback at 843/446-3830 or (www.artsyparksy.com).



Work by Douglas Balentine

Franklin G. Burroughs - Simeon B. Chapin Art Museum, 3100 South Ocean Blvd., beside Springmaid Beach, Myrtle Beach. **Through Sept. 17** - "Feast / Local: Photography by Brant Barrett. Local photographer Brant Barrett hits the road to highlight the Grand Strand's food scene in unexpected ways not always observed by the millions of tourists who come annually for the area's pristine beaches. With well over 1,800 restaurants (Huffington Post cited us as one of the U.S.'s top 15 "restaurant-crazy cities" a few years back), the Strand's food scene may seem obvious, but a deeper look uncovers the alternative food venues familiar chiefly to locals, like church gatherings, family reunions, mom-and-pop cafes, produce stands, farmers' markets, country stores, backwoods bars and signature food festivals. Barrett's lens will reveal definitive images that speak to our sense of taste, as well as our sense of place. **Through Sept. 17** - "Feast Your Eyes / Celebrating the Food of the South - The exhibit will explore our culinary heritage as nourishment and beyond: a form of cultural, political and artistic expression; an enduring source of comfort; sometimes an object of obsession; perhaps a symbol of class, race or gender... and always a cause for celebration. Food and beverage icons, peculiar and particular to the South, will be examined with works in an expansive variety of two and three-dimensional media, including paintings in oil and watercolor; works in pastel; printmaking; photography; sculptures in ceramics, metal, wood and mixed media; textile and fiber arts, and functional art such as handcrafted dining furniture and serving ware. **Through Sept. 10** - "Beyond the Horizon," featuring a retrospective by Charleston, SC, based artist, Douglas Balentine. After years of painting in classical style, Balentine felt the need to step away from the work he had been doing. "So I went out to the beach (Sullivan's Island, SC), somewhere I hadn't painted before, except maybe when I was very young," Balentine said. "In classical art you have your verticals and horizontals, structure and geometry, but out there it's just this big empty space, this expansiveness." The exhibition includes 43 works - studies, sketches, paintings in progress and finished paintings. Hours: Tue.-Sat., 10am-4pm & Sun., 1-4pm. Contact: 843/238-2510 or at (www.myrtlebeachartmuseum.org).

Seacoast Artists Gallery, located at The Market Common, 3032 Nevers Street, Myrtle Beach. **July 7, Aug. 4, Sept. 1, from 4-7pm** - "First Friday Open House Series". Meet local artists, artists demonstrations, browse and buy some great local art - including various special buys, enjoy light Hors D'oeuvres, and a glass of wine or soda. **Ongoing** - features the works of over 70 local artists of the Seacoast Artists Guild of South Carolina, a nonprofit visual arts organization dedicated to advancing excellence in the visual arts through teaching, exhibits, workshops and special events. Guild membership benefits include monthly meetings, programs & presentations; and opportunities to participate in Spring & Fall Art Shows and Web Gallery. Artwork includes oil, acrylic, watercolor, fiber art, mixed media, clay, metal engraved jewelry, sculpture, assemblage, and fine art photography. Art classes and workshops offered. Hours: Mon.-Sat., 10am-6pm and Sun., noon-6pm. Contact: 843.232.7009, e-mail at (seacoastartistsgallery@gmail.com) or at (www.seacoastartistsguild.com).

North Charleston

City of North Charleston Art Gallery, North Charleston Performing Arts Center & Convention Center Complex, common walkways, 5001 Coliseum Drive, North Charleston. **July 5 - 31** - "Supernatural," a collection of new work by local artist Christopher Dotson, that celebrates nature as a metaphor for human behavior. A reception will be held on July 6, from 5-7pm. **July 5 - 31** - "Modern Op Art," featuring a series of large scale, vibrant paintings by Evie Zimmer, a painter from Cleveland, OH, that are visual expressions of the non-visual: music, energy, thoughts, and emotions. A reception will be

North Charleston

City of North Charleston Art Gallery, North Charleston Performing Arts Center & Convention Center Complex, common walkways, 5001 Coliseum Drive, North Charleston. **July 5 - 31** - "Supernatural," a collection of new work by local artist Christopher Dotson, that celebrates nature as a metaphor for human behavior. A reception will be held on July 6, from 5-7pm. **July 5 - 31** - "Modern Op Art," featuring a series of large scale, vibrant paintings by Evie Zimmer, a painter from Cleveland, OH, that are visual expressions of the non-visual: music, energy, thoughts, and emotions. A reception will be

North Charleston

City of North Charleston Art Gallery, North Charleston Performing Arts Center & Convention Center Complex, common walkways, 5001 Coliseum Drive, North Charleston. **July 5 - 31** - "Supernatural," a collection of new work by local artist Christopher Dotson, that celebrates nature as a metaphor for human behavior. A reception will be held on July 6, from 5-7pm. **July 5 - 31** - "Modern Op Art," featuring a series of large scale, vibrant paintings by Evie Zimmer, a painter from Cleveland, OH, that are visual expressions of the non-visual: music, energy, thoughts, and emotions. A reception will be

North Charleston

City of North Charleston Art Gallery, North Charleston Performing Arts Center & Convention Center Complex, common walkways, 5001 Coliseum Drive, North Charleston. **July 5 - 31** - "Supernatural," a collection of new work by local artist Christopher Dotson, that celebrates nature as a metaphor for human behavior. A reception will be held on July 6, from 5-7pm. **July 5 - 31** - "Modern Op Art," featuring a series of large scale, vibrant paintings by Evie Zimmer, a painter from Cleveland, OH, that are visual expressions of the non-visual: music, energy, thoughts, and emotions. A reception will be

continued on Page 31

SC Institutional Galleries

continued from Page 30

held on July 6, from 5-7pm. Hours: Mon.-Sat., 9am-5pm. Contact: 843/740-5854, or at (<http://www.northcharleston.org/Residents/Arts-and-Culture.aspx>) or (<http://northcharlestonartsfest.com/>).

ALTERNATE ART SPACES - North Charleston **Riverfront Park**, 1001 Everglades Dr., The Navy Yard at Noisette (former Charleston Naval Base), North Charleston. **Through Mar. 25, 2018** - "2017/18 National Outdoor Sculpture Competition & Exhibition," juried by Robin Salmon, Vice President of Art & Historical Collections and Curator of Sculpture at Brookgreen Gardens in Murrells Inlet, SC. Hours: daylight hours. Contact: 843/740-5854 or at (<http://www.northcharleston.org/Residents/Arts-and-Culture.aspx>).

Orangeburg

I.P. Stanback Museum and Planetarium, SC State University, 287 Geathers Street, Orangeburg. **Ongoing** - "The Influence of James Brown: His Imprint on Music, Dance, Style and Politics". In 2008, the Stanback was selected to preserve the legacy of James Brown, when museum curators were invited to Brown's Estate in Beech Island, SC, to retrieve items for preservation. The collection boasts an impressive list of items that capture the life and legacy of the "Hardest Working Man in Show Business." The collection features costumes, clothing, instruments, unpublished photographs, early cuts of vinyl recordings, handwritten music, awards, trophies and more. Hours: Mon.-Fri., 9am-5pm or by appt. Contact: 803/536-7174 or at (<http://www.scsu.edu/researchoutreach/ipstanback-museumandplanetarium.aspx>).

Lusty Gallery, Orangeburg County Fine Arts Center, Edisto Memorial Gardens, 649 Riverside Drive, Orangeburg. **Ongoing** - Featuring a permanent display of works by Coan Culler, Pernille Dake, Betty Edmonds, Elsie Fogle, Michiko Johnston, Zita Mellon, Barbara Townsend, Isaiah Zagar, and local schoolchildren. Hours: Mon.-Thur., 8:30am-4:30pm & Fri., 8:30am-noon. Contact: Elizabeth Thomas at 803/536-4074 or at (<http://ocfac.net/>).

Pawleys Island, Litchfield & Murrells Inlet

Brookgreen Gardens, 1931 Brookgreen Garden Drive, US 17, south of Murrells Inlet. **Rainey Sculpture Pavilion, Through July 23** - "Recent Acquisitions, 2014-2016". This exhibit will feature works by Stanley Bleifeld (1924-2011), Marion Roller (1916 -2012), and Domenico Facci (1916-1994), all of whom are represented by multiple sculptures in the Brookgreen Gardens collection. It will also include medallist art by important sculptors in this specialized field which has been an acquisition focus in recent years. The exhibit is free with garden admission. **Ongoing** - "Lowcountry: Change and Continuity," a major new exhibit, tells the story of human interaction with this land over the centuries. It features wall size photomurals by SC naturalist photographer Tom Blagden, along with a range of artifacts tracing the history of man's occupation of this extraordinary landscape. **General Gardens, Ongoing** - One of the largest collections of outdoor sculpture in America. This preminent collection of American representational sculpture includes 560 works by 240 artists - representing such well-known artists as Charles Parks, Daniel Chester French, Carl Milles, August Saint-Gaudens and Anna Hyatt Huntington. Hours: daily, 9:30am-5pm. Admission: Yes. Admission to Brookgreen is good for seven days. Contact: 843/235-6000 , 800-849-1931, or at (www.brookgreen.org).

ALTERNATE ART SPACES - Litchfield **Gallery at Applewood House of Pancakes**, 14361 Ocean Highway, Litchfield Beach. **Ongoing** - features works of accomplished local artists and photographers who are members of the Seacoast Artists Guild of South Carolina dedicated to advancing excellence in the visual arts through teaching, exhibits, workshops, art shows & sales. Hours: daily 6am -2pm. Contact: at (www.seacoastartistsguild.com).

Richburg

Olde English District Visitors Center & Market, 3200 Commerce Drive, Suite A, Richburg. **Ongoing** - This is your one stop shop for finding specialty food products, art (pottery, jewelry, etc.) and many other local, unique items from our region. We also carry a variety of South Carolina souvenirs. Hours: daily, 9am-5pm. Contact: 803/385-6800 or at (www.oldeenglishmarket.com).

Richburg

Rosalind Sallenger Richardson Center for the Arts, Wofford College, Spartanburg. **Richardson Family Art Museum and Richardson Family Art Gallery, Through Sept. 16** - "Passion for Painting: The Art of Sir Winston Churchill". This exhibition offers a unique opportunity to view paintings rarely seen in North America. Bringing together 10 paintings from the esteemed collection of the family of the late Julian Sandys, grandson of Churchill, and from the collection of the National Churchill Museum, the exhibition surveys both Churchill's landscapes and seascapes, the artist-statesman's favorite subjects. Beginning with his work from the 1920s,

Ridge Spring

Art Association of Ridge Spring Gallery, Art Center in Ridge Spring, located behind the Ridge Spring Civic Center, 108 Maintenance Shop Circle, Ridge Spring. **Ongoing** - Featuring works in a variety of media by: Ron Buttler, Sammy Clark, Christie Dunbar, Donna Minor, Joanne Crouch, Gloria Grizzle, Donna Hatcher, Linda Lake, Samantha McClure, Danny O'Driscoll, Gwen Power, Deborah Reeves, Mary Rogers, Emily Short, Marion Webb, and Barbara Yon. Hours: Fri. & Sat., 10am-4pm or by appt. Contact: 803/685-5003, 803/685-5620 or (<http://sites.google.com/site/artassnridgespring/Home>).

Rock Hill



"The Bicycle Carousel" by Sean Mueller, in collaboration with Jarod Chazzewski

Center for the Arts, 121 East Main St., Rock Hill. **Dalton Gallery, Through July 30** - "reCYCLE," featuring works by Leah Mulligan Cabinum and Sean Mueller, in celebration of the 2017 UCI BMX World Championships. Carbon and metal frames begin to lose their identity as they are twisted and stacked. Gears and chains are pieced and welded together to create three-dimensional spheres. Wheels no longer grip the dirt, rather one finds them rotating from above. In their work, both Leah Mulligan Cabinum and Sean Mueller repurpose found objects, often bike parts - gears, valve stems, inner tubes, tires, bike chains, as well as the frames themselves, manipulating them to create sculptural installations. Hours: Mon.-Thur., 9am-6pm; Fri., 9am-5pm; and on 2nd and 4th weekends, Sat., 10am-2pm; & Sun., 2-4pm. Contact: 803/328-2787 or at (<http://www.yorkcountyyarts.org/>).

The Rock Hill Pottery Center, Getty's Art Center, 201 East Main Street, in Old Town Rock Hill. **Ongoing** - Featuring works by Bob Hasselle, Christine White, Katherine Petke, Hope Fregerio, and Brian Schauer. Hours: Mon.-Fri., 10am-4pm and Sat., 10am-2pm. Contact: call 803/370-8109 or find them on Facebook.

Spartanburg

Downtown Spartanburg, July 20, 5-9pm - "Art Walk Spartanburg". Held on the 3rd Thur., of every month art galleries and art spaces in downtown Spartanburg will open their doors. Participating are: Spartanburg Art Museum, Artists' Guild of Spartanburg Gallery, HUB-BUB showroom, Carolina Gallery, and West Main Artists Cooperative. For more information call 864/585-3335 or visit (www.carolinagalleryart.com).

Chapman Cultural Center, 200 East St. John Street, Spartanburg. **Sundays from 1-5pm** - "Sundays Unplugged". All of the exhibits are open and most are free, including Spartanburg Art Museum, Artists' Guild of Spartanburg Gallery, Student Galleries, Spartanburg County History Museum, and Spartanburg Science Center. In addition, local artists sell their artwork in the Zimmerl Plaza at the Sunday Art Market. And, as a final added attraction, a local musician provides a free mini-concert 2-4 p.m. Contact: call 864/542-2787.

Justine V.R. "Nita" Milliken Wing, Milliken Fine Arts Building, Converse College, Spartanburg. **Ongoing** - Featuring a collection of 52 prints, given by Spartanburg resident Frank Toms which includes works by Joan Miro, Salvador Dali, Alexander Calder, Helmut Newton and others. Hours: Mon.-Fri., 9am-5pm. Contact: 864/596-9181 or e-mail at (artdesign@converse.edu).

Rosalind Sallenger Richardson Center for the Arts, Wofford College, Spartanburg. **Richardson Family Art Museum and Richardson Family Art Gallery, Through Sept. 16** - "Passion for Painting: The Art of Sir Winston Churchill". This exhibition offers a unique opportunity to view paintings rarely seen in North America. Bringing together 10 paintings from the esteemed collection of the family of the late Julian Sandys, grandson of Churchill, and from the collection of the National Churchill Museum, the exhibition surveys both Churchill's landscapes and seascapes, the artist-statesman's favorite subjects. Beginning with his work from the 1920s,

the paintings on view represent four of the five decades in which Churchill pursued what was for him the greatest of hobbies. **Through Sept. 16** - "The Mountains Are Calling: High Seasons in the Carolinas from the Johnson Collection," presents an exhibition of works by a variety of artists who have sought to capture the South's seasons and sky on canvas. **Through Aug. 19** - "Printemps des Arts: Subtleties of Resistance and Renewal," offering an exhibition which challenges ignorance, and misunderstanding. Wofford College sophomore Meghan Curran hopes that an exhibition that she curated of art by three Tunisian artists will go beyond its artistic appeal. She wants to challenge ignorance and misunderstanding. **Ongoing** - Featuring the Cerise and Amber Persian Ceiling sculptures created by renowned American sculptor Dale Chihuly. Admission: Free. Hours: Tue, Wed, Fri. & Sat., 1-5pm; Thur., 1-9pm; and closed Sun.& Mon. Contact: call Laura Corbin at 864/597-4180, e-mail to (laura.corbin@wofford.edu) or at (www.wofford.edu).

Spartanburg Art Museum, Chapman Cultural Arts Center, 200 East St. John Street, Spartanburg. **Through Sept. 10** - "Another Body," featuring the work of 7 artists from as far away as Yugoslavia and as nearby as Muncie. The artworks included in the exhibition are as diverse as the backgrounds of their creators, ranging from massive wall drawings of hybridized human/animal forms to a Torah an artist has made from his own skin that depicts the opening sequence of the original 3 "Star Wars" movies. "Another Body" features the work of Corinne Duchesne, David Hannon, Vesna Jovanovic, Monika Malewska, Art Richter, Edwina Sandys, and Meg Stein. Admission: Yes. Hours: Tue.-Sat., 10am-5pm; Sun., 1-5pm; and till 9pm on 3rd Thur. of each month. Closed on national holidays. Contact: 864/582-7616 or at (www.spartanburgartmuseum.org).

UPSTATE Gallery on Main, 172 E. Main Street, Spartanburg. **July 11 - Aug. 25** - "Inhabiting Experience," a selection of recent works by Greenville, SC, painter Mark Brosseau. A reception will be held on July 20, from 6-8pm. Inspired in part by his artist residency in Iceland, Brosseau's pulsating abstractions celebrate the idiosyncrasy of visual experience and simultaneously negotiate our facility to process it. Using effervescent color and primary forms in deceptively complex ways, alternatively opaque and revealing layers create neatly stacked yet constantly mobilized spaces. **Ongoing** - The gallery, run by UPSTATE, is dedicated to contemporary and original exhibitions that include selections from the permanent collection by artists Andy Warhol, Jerry Uelsmann and Beatrice Riese. Hours: Tue.-Sat., noon-5pm or by appt. Contact: Jane Allen Nodine, director by e-mail at (Jnodine@uscupstate.edu), call 864/503-5838, or Mark Flowers, exhibits coordinator by e-mail at (Mflowers@uscupstate.edu), or call 864/503-5848.

West Main Artists Cooperative, 578 West Main St., Spartanburg. **Ongoing** - Featuring a twenty thousand square foot facility offering affordable studio space and featuring works by 50 local artists. Come to see works from local artists, attend workshops, shop in the retail store, or meet any of the artists in their studios. Hours: Thur., 3-6pm; Sat., 10am-4pm; with extended hours on the 3rd Thur. of each month until 9pm for Spartanburg's Art Walk. Contact: 864 804-6501 or at (www.westmainartists.org).

ALTERNATE ART SPACES - Spartanburg **Campus of University of South Carolina Upstate**, 800 University Way, Spartanburg. **Ongoing** - "USC Upstate Outdoor Sculpture Collection". Available to viewers year-round, these 13 works can be seen in front of the Campus Life Center, the Humanities and Performing Arts Center, the Horace C. Smith Science Building, Tukey Theatre and the Kathryn Hicks Visual Arts Center. While the majority of the outdoor sculptures belong to internationally acclaimed artist Bob Doster, other artists included are Jim

Aiken / North Augusta

Lee-Johnston Originals and Art, 401 W. Martintown Rd., on the courtyard of the North Hills Shopping Center, Suite 10, North Augusta. **Ongoing** - Featuring hand-produced fine and decorative art, ranging from limited-edition photographic prints to hand-stiched quilts, by local and regional artists, including: Nancy B. Smith, R.R. Frazier, and Joni-Dee Ross. The gallery also carries books and original greeting cards. Hours: Tue.-Sat., 10am-6pm or by appt. Contact: 803/8198533.

The Artists' Parlor, 126 Laurens Street, N.W., Aiken.

SC Commercial Galleries

continued from Page 31

of Pamela Tillinghast Sullivan. Hours: Mon.-Tues. or by appt.; Wed.-Fri., 10am-5:30pm. Contact: 864/261-3751.

Beaufort Area

Bay St. Gallery, 719 Bay St., Beaufort. **Ongoing** - Offering original works focusing on many different aspects of what is best about the Low-country and celebrating the beautiful fragility of this unique wetlands area. A variety of media, oil, acrylic, pastel, printmaking and sculpture sensitively interprets and conveys the essence of coastal SC. Artists include Jim Draper, Susan Graber, Lana Hefner, Mandy Johnson, Susan Mayfield, Marcy Dunn Ramsey, and Taylor Nicole Turner. South Carolina's finest collection of sweetgrass baskets compliments the other works. Hours: Mon-Sat., 11am-5pm. Contact: 843/522-9210 or at (www.baystgallery.com).

Charles Street Gallery, 914 Charles Street, @ Charles & Greene Street, Beaufort. **Ongoing** - Located in a lovingly restored building, we offer custom framing and handcrafted furniture, and feature exhibits by local artists. Hours: Mon.-Fri., 10am-6pm & Sat., 10am-3pm. Contact: 843/521-9054 or at (www.thecharleststreetgallery.com).

I. Pinckney Simons Gallery, LLC, 711 Bay Street, historic downtown Beaufort. **Ongoing** - Featuring fine artists of the South since 1979; paintings, sculpture, jewelry, and mosaic masks. Hours: Tue.-Fri., 11am-4:30pm, & Sat., 11am-3pm. Contact: 843/379-4774 or at (www.ipsgallery.com).

Indigo Gallery, 809 Bay St., Beaufort. **Ongoing** - Featuring a gallery of fine art, including a unique selection of paintings by local and regional artists. Represented are: Sandra Baggette, Alison Crossman, Gloria Dalvini, Janet Mozley, and Polly Swenson. Also: Peter Pettegrew, Kelley Sanford & Liz Reitz. Fine custom framing is also available. Hours: Mon.-Sat., 10am-5pm. Contact: Janet Deaton 843/524-1036.

Longo Gallery, 103 Charles Street, Beaufort. **Ongoing** - Featuring new works including paintings, collages and constructions by Eric Longo & sculptures by Suzanne Longo. Hours: Mon.-Sat., 10am-5pm. Contact: 843/522-8933.

Ly Bensons Gallery & Studio, 211 Charles Street, Beaufort. **Ongoing** - Featuring the exhibits, "The Gullah/African Link" and "Out of Africa," featuring rare Shona Verdite sculptures by various artists from Zimbabwe, Africa, and original photographs by Gullah photographer and gallery owner Rev. Kenneth F. Hodges. Also, an array of antiques, batiks, and artworks for the discerning collector. Hours: Mon.-Sat., 10am-5:30pm. Contact: 843/525-9006 or at (www.lybensons.com).

Rhett Gallery, 901 Bay St., Beaufort. **Ongoing** - Featuring prints and paintings of the Lowcountry by four generations of artists, wildfowl carvings by William Means Rhett, antique prints & maps, Audubons, and Civil war material. Hours: Mon.-Sat., 9am-5:30pm; Sun. 11am-2pm. Contact: 843/524-3339 or at (www.rhettgallery.com).

The Craftseller, 818 Bay St., Beaufort. **Ongoing** - Featuring unique works by American artists in pottery, jewelry, metal, glass, textiles, wood, painting and kaleidoscopes. Hours: Mon.-Sat., 10am-6pm and Sun., noon-4pm. Contact: 843/525-6104 or at (www.craftseller.com).

Belton

Carlene Shuler Brown Gallery, 3605 Old Williamston Road, Belton. **Ongoing** - Original watercolor paintings and prints by Carlene Shuler Brown. Also acrylic collages and paper collages using stained papers, oriental papers and lace papers by Carlene Shuler Brown. Commissioned paintings Painting and drawing classes are offered. Custom framing is offered also. Hours: Mon.-Fri., 10am-5pm or by appt. Contact: 864/225-3922.

Bluffton

Calhoun Street Gallery, 44 Calhoun Street, Bluffton. **Ongoing** - Featuring SC artists Michael Story and Jane Word, and local Bluffton artists Robert Sefton, Judith Beckler, Jay Kenaga, Linda Schwartz, Rima Bartkiene, as well as 18th & 19th century antique art, and many more. Hours: Mon.-Sat., 11am-5pm & Sun., noon-3pm. Contact: 843/837-4434 or at (www.redschoolhouseantiques.com).

Four Corners Art Gallery and Fine Framing, 1263 May River Rd., Historic District, Bluffton.

Ongoing - Featuring works by 12 artists with an especially local flavor. The works are in acrylic, oil, mixed media, pen and ink, pottery and wire sculpture. A real treat. We have a fine collection of custom picture frame mouldings and an experienced staff to work with anything from the unusual to the museum treated piece. Hours: Mon.-Fri., 10am-5:30pm & Sat., 11am-2pm. Contact: 843/757-8185.

La Petite Gallerie, 56 Calhoun Street, Bluffton. **Ongoing** - Featuring five of the area's favorite painters, this special collection of art is an ever-changing delight, with many pieces spilling out into the adjacent garden. In addition to the pastel, acrylic, oil and watercolor paintings you'll find lovely wood carvings, blown glass, whimsical and soulful clay pieces, wonderful steel reeds and fish yard art, and carved wooden bird and turtle sculptures. You are likely to catch one of the artists on duty painting on the shady garden deck! Hours: Mon.-Sat., 11am-5pm & Sun. 11am-3pm. Contact: (www.lapetitegallerie.com).

Maye River Gallery, 37 Calhoun St., Bluffton. **Ongoing** - Featuring works by painters Cindy Chiappetta, Jo Dye, Anne Hakala, Judy Saylor McElynn, Audrey Montgomery, Joyce Nagel, Mary Grayson Segars, Barbara Snow and Kathy Tortorella work in a wide variety of mediums including Oil, Watermedia, Printmaking, Collage and Mixed Media, while expressing equally divergent points of view. Also part of the group, Marci Tressel, resident photographer; Earline Allen, porcelain artist; two jewelers: Susan Knight, silversmith and Paulette Bennett, lamp work bead artist, as well as Donna Ireton, contemporary basket maker and newest member, Laura Burcin, fiber artist. Hours: Mon.-Sat., 10am-5pm. Contact: 843/757-2633 or at (<http://www.mayerivergallery.com/>).

Pluff Mudd Art, 27 Calhoun St., Bluffton. **Ongoing** - Featuring works by Terry Brennan, Bob Berman, Peggy Carvell, Laura Cody, Diane Dean, Cheryl Eppolito, Ed Funk, David Knowlton, Marilyn McDonald, Daurus Niles, Linda Patalive, Jim Renauer, Patt Seldes, Michael Smalls, Ellen Blair Rogers, Steve White, Pat Wilcox, Carol Williams and Irene K. Williamson. Hours: Mon.-Sat., 10am-5pm. Contact: 843/757-5590.

Preston Pottery Studio, 10 Church Street, Bluffton. **Ongoing** - Featuring above average pottery since 1973 by Jacob Preston. Hours: Tue.-Sat., 10am-5pm. Contact: 843/757-3084.

Camden

Artists' Attic, 930 S Broad St., Camden. **Ongoing** - Featuring a new frame shop and Saturday hours, along with our regular gallery, and cooperative open studios shared by 8 professional artists working in various mediums. Including Dot Goodwin, Jane Hannon, Ann Starnes, Emily Houde, Kathy Redner, Benira Sutphin, Tari Federer, and Deb Maza. Commissions are accepted. Hours: Mon.-Fri., 10am-4pm; Sat., 10am-3pm and by appt. Contact: 803/432-9955 or e-mail at (tarfederer@earthlink.net).

Dovetails, 645 Rutledge Street, Camden. **Ongoing** - Featuring custom bench crafted furniture by Jim Rose. Each piece is made by hand to the client's specifications. Jim works in a variety of woods including heart pine, walnut, cypress, maple, and cherry. Jim also works in exotic woods from South America and Africa. Visitors can watch individual pieces of furniture being built. Every piece has its own personality and becomes an instant heirloom. Hours: Mon.-Sat., 10am-5pm or by appt. Contact: 770/330-5000 or 803/446-3124.

Northlight Studio, 607 Rutledge Street, Camden. **Ongoing** - Featuring works by Laurie McIntosh. Hours: by appt. Contact: 803/319-2223 or at (www.LaurieMcIntoshArt.com).

Rutledge Street Gallery, 508 Rutledge St., Camden. **Ongoing** - Featuring original works of art from regional and national artists including Clara Blalock, Elizabeth Barber, Anne Bivens, Yong Chu Chang, Marjorie Greene, Joyce Hall, Seth Haverkamp, Carrie Payne, John Pototschnik, Bob Ransley, Dennis Snel, Maci Scheuer, and many more. Chinese Antique Furniture Pieces. Hours: Tue.-Sat., 11am-5pm. Contact: 803/425-0071 or at (www.rutledgestreetgallery.com).

Charleston

Broad Street, Charleston. July 7, 5-7pm - "First Fridays on Broad," featuring an artwork with the following galleries: Ellis-Nicholson

Gallery, Edward Dare Gallery, COCO VIVO, Mary Martin Fine Art, Spencer Galleries, Ella Walton Richardson Fine Art, and Martin Gallery. Contact: Jeannette Nicholson at 843/722-5353 or at (<http://www.charlestongalleryrow.com>).



Work by Jennifer Smith Rogers

Anglin-Smith Fine Art, 9 Queen Street, corner of Queen & State Streets, Charleston. **Ongoing** - Featuring original works by Betty Anglin Smith, Jennifer Smith Rogers, Tripp Smith, Shannon Smith Hughes, Kim English, Darrell Davis, Colin Page, Carl Plansky, and Victor Chiarizia. Hours: Mon.-Sat., 10am-5pm & Sun. 1-5pm. Contact: 843/853-0708 or at (www.anglinsmith.com).

Ann Long Fine Art, 54 Broad Street, Charleston. **Ongoing** - Classical Realism – still life, figurative work, landscapes and sculpture. The work represented by the gallery spans two generations of contemporary artists trained, in the most prestigious ateliers in Florence, Italy, to use the classical, realist techniques of European Old Master artists: oil paintings and drawings by Ben Long, as well as his studies for fresco; including Charleston artist Jill Hooper's still lifes and recent figure work; and many works by teachers of the Florence Academy, including its founder Daniel Graves. Also, represented are the figurative monotypes from the estate of deceased German Modernist Otto Neumann (1895 – 1975). Hours: Tue.-Sat., 11-5pm and by appt. Contact: 843/577-0447 or at (www.annlongfineart.com).

Artizom Framing & Gallery, 334 E. Bay Street, Suite J, Charleston. **Ongoing** - Featuring the contemporary artwork of Jackie and Charles Ailstock. Hours: Mon.-Fri., 10am-6pm or by appt. Contact: 843/723-3726 or at (www.artizom.com).

Atelier Gallery Charleston, 153 King Street, Charleston. **Ongoing** - The gallery's focus is to support and promote a variety of artists, from the Southeastern region, while merging the classics with the moderns. Traditional portraits and landscapes are displayed alongside contemporary canvases and sculptures. Hours: Mon.-Sat., 10am-6pm. Contact: 843/722-5668 or at (www.theateliergallery.com).

Atrium Art Gallery, 61 Queen Street, Charleston. **Ongoing** - The gallery's open beautiful space in an historic Charleston building shows the works from over 10 artists offering contemporary, abstract, realism, landscape, lowcountry and photography. Hours: Mon.-Sat., 10am-6pm. Contact: 843/973-3300 or at (www.atriumartgallery.com).

Ben Ham Images, 416 King Street, Charleston. **Ongoing** - Ben Ham Images recently expanded to its new 2200 square feet of elegant gallery space in Charleston. Located downtown in the "Upper" King Street design district amidst world class shopping and restaurants, the Charleston gallery is truly an unique experience that transports you on a spectacular journey. Hours: Sun.-Mon., noon-5pm and Tue.-Sat., 11am-6pm. Contact: 843/410-1495 or at (<http://benhamimages.com/>).

Bird's I View Gallery, 119-A Church St., Charleston. **Ongoing** - Featuring originals and prints of bird life by Anne Worsham Richardson, as well as works by Nancy Rushing, Alice Grimsley, and Delta Cutting Zimmerman. Hours: Mon.-Sat., 10am-5pm. Contact 843/723-1276, 843/766-2108 or at (www.annworshamrichardson.com).

Blue Heron Glass, 1714 Old Towne Rd., Northridge Shopping Center near T-Bonz Steak House, Charleston. **Ongoing** - Whether by commissioning an exquisite stained glass panel for home or office, stocking up on hard-to-find supplies for the glass artist, or selecting the perfect gift, Blue Heron Glass is truly a place where light and color blend through imagination. We offer a wide variety of classes. Hours: Tue.-Fri., 10am-6pm, & Sat., 10am-3pm. Contact: 843/769/7299, or at (www.blueheron-glass.com).

Carolina Clay Gallery, Freshfields Village, 565 Freshfields Dr., located at the intersection of Seabrook and Kiawah Islands, 15 miles south of Charleston, Johns Island. **Ongoing** - Carolina Clay Gallery features the work of over 100 North and South Carolina potters and glass artists. Also available are the wonderful, whimsical life size copper frogs of Charles and Zan Smith. Hours: Mon.-Sat. 10am-8pm, & Sun., 11am-6pm. Contact: 843/243-0043 or at

(www.carolinaclaygallery.com).

Carolina Antique Maps and Prints LLC, 91 Church St., Charleston. **Ongoing** - Featuring Antique Maps and Prints from the 16th to the 19th century. Hours: Tue.-Sat., 11am-5pm or by appt. Contact: 843/722-4773 or at (www.carolinaantiqueprints.com).

Cecil Byrne Gallery, 140 East Bay Street, Charleston. **Ongoing** - Featuring fine art from leading impressionist artists, as well as artisan made pottery and furnishings. Visit us online or in person to see the work of painters Liz Haywood-Sullivan, Jeanne Rosier Smith, Mike Beeman, Cecilia Murray, Ann Watcher, Sue Gilkey, and James Nelson Lewis. Museum quality pottery items from artists Susan Barrett and Liz Kinder are complemented by amazing blown glass from artist Nicholas Kacic. Tables for your home made right here in Charleston by artist Capers Cathuen can be seen throughout the gallery. Capers uses salvaged wood from the farms and coastal areas around Charleston to fashion one of a kind pieces for your home. Hours: Contact: 843.312-1891 or at (www.cecilbyrnegallery.com).

Charleston Art Brokers, AIM on King, 648 King Street, Charleston. **Ongoing** - Representing emerging and established fine art artists and photographers from Charleston and the Southeast. Hours: Mon.-Sat., 10am-5:30pm. Contact: (carol@charlestonartbrokers.com) or at (www.charlestonartbrokers.com).

Charleston Crafts, 161 Church Street, across from Tommy Condon's, one block south of Market St., Charleston. **Ongoing** - Charleston Crafts is the longest operating craft cooperative in Charleston, featuring only items designed and created by SC artists. Gallery showcases a blend of contemporary and traditional craft media plus photography. Hours: Sun.-Thur., 10am-6pm & Fri.-Sat., 10am-8pm. Contact: 843/723-2938 or at (www.CharlestonCrafts.org).

Chuma Gullah Gallery, 188 Meeting Street, Charleston. **Ongoing** - We are a resource center to learn more about the Gullah Culture through Gullah Art, Gullah Books, Gullah Crafts, Gullah Storytelling, Gullah Spirituals, Gullah Tours and Gullah Food. Hours: Mon.-Sat., 9:30am-6pm. Contact: 843/722-1702 or at (<http://gallerychuma.com/>).

COCO VIVO interior and fine art for relaxed living, Gallery Row, 25 Broad St., Charleston. **Ongoing** - Featuring works by Tony van Hasselt, aws, Mitch Billis, Patricia Roth and Roger Milniowski. Also representing jewelry designer Betty Holland and photographer Sandy Logan. Hours: Mon.-Sat., 9:30am-5:30 & Fri. till 8pm. Contact: 843/720-4027.

Coleman Fine Art, 79 Church St., Charleston. **Ongoing** - Both a fine art gallery, and a gold leaf studio, Coleman Fine Art has been representing regional and national artists for over 30 years. The Coleman studio produces the finest handcrafted gilt frames, and offers gliding restoration. The gallery specializes in Contemporary American paintings of both the American Impressionist and Realist schools. We proudly represent watercolor painter Mary Whyte, whose paintings focus on the life and culture of the indigenous people of the South Carolina Lowcountry. Currently we represent some of the country's leading plein-air painters, John Cosby, Gil Dellinger, Marc R. Hanson, Kevin Macpherson, Gregory Packard, George Strickland, and Mary Whyte. Hours: Mon., 10am-4pm; Tue.-Sat., 10am-6pm or by appt. Contact: 843/853-7000 or at (www.colemanfineart.com).

Corneau Goldsmithing Jewelry Gallery, 92 Hasell Street, Charleston. **Ongoing** - Featuring custom designed jewelry and select artists. Hours: Tue.-Sat., 10am-6pm & 2nd Sun. noon-5pm. Contact: 843/203-6630 or at (www.cgjewelrygallery.com).

New Location

Corrigan Gallery, 7 Broad Street, Charleston. **Ongoing** - Contemporary fine art including paintings, photography, prints and sculpture. Now showing works by Manning Williams, Richard Hagerty, Joe Walters, Sue Simons Wallace, Gordon Nicholson, John Moore, William Meisburger, Mary Walker, Kristi Ryba, Paul Mardikian, Kevin Bruce Parent and Judy Cox. Located in the heart of the downtown historic district of Charleston's French Quarter. Artist at work on location - work in progress to be viewed. Hours: Mon.-Sat., 10am-5pm or by chance & appt. Contact: 843/722-9868 or at (www.corrigangallery.com).

Courtyard Art Gallery, 149 1/2 East Bay Street, Charleston. **Ongoing** - Featuring works by Veronica Aniel, Melissa Brealand, Mary Ann Bridgman, Renee Bruce, Beverly Brunswig, Wilma Cantey, Carole Carberry, Linda Churchill, Christine Crosby, Judy Jacobs, Alix Kassing, Jen-

continued on Page 33

SC Commercial Galleries

continued from Page 32

nifer Koach, Tug Mathisen, Yvonne Rousseau, Suzy Shealy, Coleen Stoioff, and Tom Tremaine. Hours: Mon.-Sat., 10am-5pm & Sun. noon-5pm. Contact: 843/723-9172 or at (www.courtyardartgallery.com).

Dog & Horse Fine Art & Portraiture, 102 Church St. Charleston. **July 1 - 31** - Our stable of artists capture the bond we share with our animals, the excitement and beauty they bring to our lives. Art is a wonderful way to commemorate a special occasion. We offer paintings, sculpture, jewelry, prints and books. **Ongoing** - Did you know that many of the 30+ artists we represent paint people as well as animals? Portraits make a wonderful and unique gift and are a great way to commemorate a life event or honor a beloved pet. Visit the gallery in person or online and see a variety of styles and mediums. Hours: Mon.-Fri., 10am-5pm & Sat., 11am-5pm. Contact: 843/577-5500 or at (www.dogandhorsefineart.com).

East Bay Garden Gallery, 114 E. Bay St., in Coates Row, near Rainbow Row, Charleston. **Ongoing** - Artist and owner, W. Hampton Brand provides a unique and more complete "Charleston experience" with his art. His primary subject is the significant architecture and beautiful historic buildings of our city. For those who seek the ultimate Charleston keepsake - he puts his art on the increasingly rare artifacts of historic roofing slate and old handmade Charleston brick. In addition to his art, you're invited to browse among the eclectic garden finds in the courtyard including old gates, statuaries, pottery, unique iron pieces and so much more. Hours: Mon.-Sun., 9am-2pm. Contact: 843/958-0490 or 843/327-6282.

Edward Dare Gallery, 31 Broad Street, between Church & State Sts., Charleston. **Ongoing** - Located on historic Broad Street's GALLERY ROW in the French Quarter of Charleston, SC, the gallery features an extensive variety of fine art including landscape, figurative, still life & marine paintings plus exquisite pottery, photography, fine handcrafted jewelry, unique works in glass & metal plus bronze sculpture – all by some of the most sought after artists in the low country and accomplished artists from across the nation. Many of the artists represented have a personal connection to Charleston and the coastal Carolinas and tend to include pieces that celebrate the colorful tapestry of the southern coastal culture. Visit the gallery to see crashing waves, lush marshes, still lifes of camellias & oyster shells, coastal wildlife and sensitive yet powerful portraits of the south. Hours: Mon. - Sat., 11am-5pm. Contact: 843/853-5002 or at (www.edwarddare.com).

Ella Walton Richardson Fine Art, 58 Broad St., Charleston. **Through July 6** - "Illusions of Ambiance," featuring works by Karen Weihs. Charleston native Karen Weihs lays palette knife to canvas "like a cake decorator spreads icing." With calculated and colorful strokes, she manipulates thick globs into horizon lines, skies, and abstract forms that nod to the Low-country and tropical palettes for this exhibition. **Ongoing** - Founded in 2001, this internationally acclaimed fine art gallery is located in the historic French Quarter district in Charleston. Richardson represents American, Dutch, and Russian-born artists of the contemporary Impressionist, Realist, and Abstract styles. Sculpture by the award-winning Marianne Houtkamp and photography by Richardson also fill the elegant and inviting space. In addition, the gallery is available as a scenic event venue. Hours: Mon.-Sat., 10am- 5pm. Contact: 843/722-3660 or e-mail to (info@ellarichardson.com).

Ellis-Nicholson Gallery, 1.5 Broad St., Charleston. **Ongoing** - Paintings by Victoria Platt Ellis, Jeannette Cooper Nicholson, Brian Scanlon and Robert M. Sweeney. Also representing sculptors Alex Palkovich and John Douglas Donehue, Jr.; jewelry designers Rebecca Johnston and Carole McDonough; potter Mary Nicholson and glass blower Michael Barnett. Hours: Mon.-Sat. 11am-6pm or by appt. Contact 843/722.5353 or at (www.ellis-nicholsongallery.com).

Evangel Carter's Studio, Wadmalaw Island, Johns Island. **Ongoing** - Offering the bold abstract expressionist oil paintings of Eva Carter. Hours: by appt. only. Contact 843/478-2522 or at (www.evacartergallery.com).

FABULON, A Center for Art and Education, 1017 Wappoo Road, West Ashley, Charleston. **July 11 - Aug. 10** - "The Quench Project and the mire of desire," featuring works by Robert Maniscalco. A reception will be held on July 15, from 5-8pm. Maniscalco is also a social realist,

documentarian, and courtroom sketch artist. Addressing racism, and "the role of artists as the visionaries behind the current revolution of mindfulness" is his mission. "The Quench Project," as he affectionately calls his collection, explores the myriad of human longings, often at great cost and sacrifice, in order to quench desires. These desires are often noble, such as those for justice, truth, forgiveness, and safe water. But all too often, they take the form of greed, envy and the desire to spread hate and fear. **Ongoing** - Fabulon is a gallery in West Ashley. We represent: Meyriel J. Edge, Laura McRae Hitchcock, Hampton R. Olfus, Jr., Steven Owen, Susan Irish, Sydney Leighton, Amanda England, Bly Triplett, Lisa Z. Lindahl, Michael Hayes, Vicki Hickman, and Eugene Horne. It is a perfect stop along the way to the Historic Plantations. Fabulon also offers group and private classes for adults, children, and home scholars. Hours: Tue.-Sat., 10am-6pm. Contact: 843/566-3383 or at (www.fabulonart.com).

Galerie on Broad, 29 Broad Street, Charleston. **Ongoing** - The gallery is dedicated to bringing national and international artists to the art scene. Art collectors from all over find their way into the cozy and quaint atmosphere of Historic Gallery Row. Galerie on Broad features impressionistic landscapes and figurative works by nationally and internationally known artists such as Calvin Liang, Camille Przewodek, Lori Putnam, Dee Beard Dean, Richard Oversmith, Kate Mullin, Katie Dobson Cundiff, James Richards, Giner Bueno, Marc Esteve, and John Michael Carter. Hours: Mon.-Sat., 11am-5pm. Contact: 843/410-6332 or at (www.galerieonbroad.com).

Gaye Sanders Fisher Gallery, 124 Church St., Charleston. **Ongoing** - Featuring original oil and watercolor paintings by Gaye Sanders Fisher. Hours: Mon.-Sat., 10am-5pm; Sun. 1-5pm. Contact: 843/958-0010 or at (www.gayesandersfisher.com).

Gordon Wheeler Gallery, 180 East Bay Street, Charleston. **Ongoing** - Original paintings and limited edition prints of golf, lowcountry landscapes and Charleston scenes by Gordon Wheeler. Hours: Mon.-Sat., 10am-6pm; Sun. 11am-4pm. Contact: 843/722-2546.

Grand Bohemian Gallery, Grand Bohemian Hotel Charleston, 55 Wentworth Street, Charleston. **Ongoing** - The collections at the Grand Bohemian Gallery are comprised of internationally and locally renowned artists. Exclusive to the Grand Bohemian Galleries are internationally acclaimed artists Stefano Cecchini – famed Italian artist best known for his depictions of wildlife - and French Colorist Expressionist artist Jean Claude Roy. Other featured artists include Ali Launer, Amber Higgins, Donna Dowless, Elizabeth Nelson, Gartner & Blade, James Kitchens, Jerry McKellar, Kathleen Elliot, Mitch Kolbe, Oris, Susan Gott, Peter Keil, Philippe Guillemet, Stefan Horik, Thomas Arvid, and John Duckworth. Hours: Mon.-Thur., 10am-7pm, Fri. & Sat., 10am-8pm, and Sun., 10am-5pm. Contact: 843/724-4130 or at (www.grandbohemiangallery.com).

Hagan Fine Art Gallery & Studio, 177 King St., Charleston. **Ongoing** - Featuring works by Karen Hewitt Hagan. Hours: Tue.-Sat., 11am-5pm. Contact: 843/754-0494 or at (www.HaganFineArt.com).

Helena Fox Fine Art, 106-A Church Street, Charleston. **Ongoing** - Helena Fox Fine Art specializes in fine contemporary, American representational art. Proudly representing goldsmith and jeweler, Sarah Amos, original paintings by Kenn Backhaus, John Cosby, Julian Dunphy, Terry DeLapp, Donald Demers, Kathleen Davy, Mary Erickson, West Fraser, Betsy Havens, Jeffrey T. Larson, Joseph McGuri, Billy O'Donnell, Joe Paquet, Jessie Peterson Tarazi, Scott Prior, Seth Tane and bronze sculptures by Kent Uilberg. Hours: Mon.-Sat., 11am-5pm or by appt. Contact: 843/723-0073 or at (www.helenafoxfineart.com).

Horton Hayes Fine Art, 12 State Street, Charleston. **Ongoing** - Featuring marshscapes and Lowcountry images of shrimpers, crabbers, clammers, and oyster harvesters in oils and acrylics by Mark Horton. Also works by Nancy Hoeter, Shannon Runquist, and Chris Groves. Hours: Mon.-Sat., 10:30am-5:30pm; 2nd Sun. of each month, 12:30-5pm & by appt. Contact: 843/958-0014 or at (www.hortonhayes.com).

Imaging Arts Gallery, 175 King Street, between Clifford and Queen, Charleston. **Ongoing** - A unique showcase of photography including LeCroy's vastly enlarged leaves, plants,

and flowers - a culmination of photography and technology, as they reveal detail and color that is beyond the reach of the unaided eye. The fine art photography contains a selection of cityscapes, black and whites, international architecture, and others. Unique framed pieces that combine 19th century daguerreotypes, ambrotypes, and tintypes with enlarged images will delight history enthusiasts. LeCroy's photographs are additionally on exhibit at the New York Hall of Science, New York. Hours: Mon.-Sat., 10am-6pm & Sun., 2-5pm. Contact: 843/577-7501 or at (www.imagingarts.com).

Indigo Fine Art Gallery, 102 Church St., Charleston. **Ongoing** - Featuring artwork by Paula Loneman and Judith Perry, along with handblown glass seashells, raku pots and the work of special guest artists throughout the year. Stop by and see works-in-progress as well, since the artist/owners are always there & probably painting! Hours: Mon.-Sat., 10am-5pm. Contact: 843-805-9696 or at (www.IndigoFineArtGallery.com).

Julia Santen Gallery, 188 King Street, Charleston. **Ongoing** - Offering original vintage poster art, encompassing the Belle Epoque, Art Nouveau, Art Deco and Contemporary eras. Hours: open mostly, closed sometimes and by appt. Contact: 843/534-0758 or at (www.juliasantengallery.com).

Lambert Gallery, 749 Willow Lake Road, Charleston. **Ongoing** - Featuring the gallery and studio space for Hilarie Lambert. Hours: call, by appt. Contact: 843/822-1707 or at (www.hilambert.com).

Laura Liberatore Szweda Studio, Kiawah Island. **Ongoing** - Featuring contemporary fine art paintings. Hours: by appointment only. Contact: 843/768-4795 or at (www.LauraLiberatoreSzweda.com).

Lowcountry Artists Gallery, 148 E. Bay St., Charleston. **Ongoing** - Featuring works by Norma Morris Ballentine, Helen K. Beacham, Marty Biernbaum, Laura Cody, Lynne N. Hardwick, Rana Jordahl, Rebecca Leonard and Sandra Roper along with 25 additional guest artists. Hours: Mon.-Sat., 10:30am-6pm & Sun., 1-5. Contact: 843/577-9295 or at (www.lowcountryartists.com).

Martin Gallery, 18 Broad Street, ground floor of the People's Building, corner of Broad and State Streets, Charleston. **Ongoing** - Featuring paintings by Mitch Billis, Kathleen Billis, Italian master Imero Gobbato, William Crosby, Christopher Schink, Jennifer Spencer, Jared Clackner, and Gilles Charest; sculpture by Leo Osborne, Claire McArdle, and James R. Pyne; and photography by Michael Kahn. Also, offering select jewelry and glass art by America's best artisans, featuring custom designs by acclaimed master goldsmith Glade Sarbach Davis. Hours: Mon.-Sat., 10am-6pm; Sun., 1-5pm & by appt. Contact: 843/723-7378 or at (www.martingallerycharleston.com).

Mary Martin Gallery, 103 Broad Street, Charleston. **Ongoing** - Mary Martin Gallery has always specialized in representing top contemporary artists, and has also identified and mentored little-known artists to national recognition. MMG is the perfect venue for artists who represent a variety of styles and techniques. Some of the most notable artists of museum quality are Jean-Claude Gauguier, Martin Eichinger, Andre Kohn, Vadim Klevnskiy, Tatyana Klevnskiy, Richard Johnson, Alvar, Pujol, Pietro Piccoli, Baques, Mario, Monica Meunier, Larry Osso, Mark Yale Harris, Philippe Guillerm, Richard Riverin, Judy Fuller, Graciela Rodo Boulanger, Ann Dettmer, Sangita Phadke, R. John Ichler, John Gregory, and others. Hours: Mon.-Sat., 10am-5:30pm and Sun., noon-5pm. Contact: 843-723-0303 or at (www.marymartinart.com).

Meyer Vogl Gallery, 122 Meeting Street, Charleston. **Ongoing** - Permanently featuring oil paintings by distinguished artists Laurie Meyer and Marissa Vogl, we also exhibit works by local and nationally recognized guest artists. These artists are diverse and unique, ranging from emerging to established contemporary masters; the unifying element is that they excite us. By exhibiting artwork for which we feel an emotional connection, we hope to engage the senses of art lovers and introduce collectors to exhilarating new works. Hours: Mon.-Sat., 11am-6pm & Sun., noon-4pm. Contact: 843/452-2670 or at (www.meyervogl.com).

Michael Parks Gallery, 35 Broad Street, Charleston. **Ongoing** - Featuring fine art photography by Michael Parks and a variety of fine artworks by selected artists. Hours: Tue.-Sat., 10am-5pm

SC Commercial Galleries

continued from Page 33

Stewart Fine Art, 12 State Street, Charleston. **Ongoing** - Featuring works by Sue Stewart, Charles DuPre deAntonio, Robert Isley, Margaret Dyer, Fran Moeller Gatins, and James Wellington Taylor, Jr. Hours: Tue.-Sat., 11am-5:30pm. Contact: 843/853-7100 or at (www.suestewartfineart.com).

Spencer Art Gallery, 55 Broad St., in historic French Quarter District, Charleston. **Ongoing** - Offering the works of over 20 award winning artists in a delightfully eclectic mix of subject matter, styles, and media. Hours: Mon.-Sat., 10am-5pm. Contact: 843/722-6854 or at (www.spencerartgallery.com).

Srebnick Gallery, 195 1/2 King Street, Charleston. **Ongoing** - Featuring paintings, pastels and drawings by C. Katriel Srebnick and guest artists. Hours: call for hours. Contact: 843-580-8488 or at (www.sregallery.com).

Studio 151 Fine Art Gallery, 175 Church St., just south of the corner of Market and Church St., Charleston. **Ongoing** - Featuring original art in traditional, realism, wildlife, impressionism collage, and abstracts in a variety of mediums, including photography and hand crafted jewelry. Offering the works of Colleen Wiessmann, Rosie Phillips, Shelby Parbel, Bob Graham, Amelia Whaley, Dixie Dugan, Nancy Davidson, Sandra Scott, Jennifer Koach, Michel McNinch, Amelia Rose Smith, Lissa Bock, Debra Paysinger, Charles Moore, Roger Tatum, Daryl Knox, Gina Brown and Madison Latimer. We also participate in Charleston's historic French Quarter art walks every March, May, October and December. Hours: Mon.-Thur., 10am-6pm, Fri. & Sat., 10am-8pm; and Sun., 11am-5pm. Contact: 843/579-9725 or at (www.studio151finearts.com).

Tara Vis Gallery, 218 C King Street, Charleston. **Ongoing** - At Tara Vis Gallery, you will discover photographic journeys, what brought each of us to this place in the photography field, and why their prowess in these endeavors places them at the top of the list in this field. I want Tara Vis Gallery to be a place where you can lose yourself in the images and stories, a respite from the mundane, taking you places that many people on this earth will never have the opportunity to experience. Featuring work by Patrick Kelly, Ben Reed, Brian Bielmann, Tom Whitfield, and Sorin Onisor. Hours: Thur.-Sun., 10am-6pm. Contact: 843/577-0253 or at (www.taravisgallery.com).

The Art MECCA of Charleston, 427 King Street, Charleston. **Ongoing** - The most eclectic art gallery in Charleston. Displaying a wide array of local talent, there is a lot to see and little something for everyone! Hours: Mon.-Sat., 10am-6pm & Sun., 11am-5:30pm. Contact: 843/577-0603 or at (www.artmeccaofcharleston.com).

The Audubon Gallery, 190 King St., Charleston. **Ongoing** - "Charleston's only gallery for the Natural History and sporting art enthusiasts!" Locally owned, the gallery specializes in the golden age of natural history (1700-1900), emphasizing John James Audubon, one of Charleston's most highly regarded artist. Here, you will find a tour-de-force of Audubon's "Birds of America" as well as other highly acclaimed natural history art. A sportman's paradise with a large selection of antique wildfowl decoys, collectibles, nostalgic paintings, prints of days afield and favorite hunting dogs. We offer museum-quality framing and conservation services for works of art on paper to protect and present your most treasured pieces. Hours: Mon.-Sat., 10am-5pm or by appt. Contact: 843/853-1100 or at (www.audubonart.com).

The Brizard Studio, one King Street, Suite 404, Charleston. **Ongoing** - Original fine oil paintings by Robin Brizard, award-winning impressionist artist. Hours: by appt. only, call 843/577-0964.

The Charleston Renaissance Gallery, 103 Church Street, at St. Michael's Alley, Charleston. **Ongoing** - Showcasing nineteenth century oil paintings, works on paper and sculpture of the American South. Hours: Mon.-Sat., 10am-5pm. Contact: 843/723-0025 or at (www.fineartssouth.com).

The George Gallery, 50 Bogard Street, Charleston. **Ongoing** - Currently representing Gary Grier, Amanda Norman, Paul Yanko, Alan Taylor Jeffries and Evan Armstrong, the gallery presents a feast for the eyes with art that is thought provoking and visual stimulating. In addition to sales, we offer consulting and professional installation services. We are here to make your art collecting experience simple and enjoyable. Hours: Tue.-Sat., 10am-5pm. Contact: 843/579-7328 or at (www.georgegalleryart.com).

The John Carroll Doyle Art Gallery, 125 Church St., Charleston. **Ongoing** - Featuring

works by the late John Carroll Doyle and Margaret Petterson. Hours: Tue.-Sat., 10am-5pm. Contact: 843/577-7344 or at (www.johncdoyle.com).

The Southern, 2 Carlson Court, behind the Pizza Hut at 483 Meeting Street, Charleston. **Ongoing** - Featuring a contemporary art gallery dealing in recent works by artists connected to the American South. Hours: Wed.-Sat., noon-7pm & Sun., noon-6pm. Contact: 843/580-8905 or at (<http://thesouthern.gallery/>).

The Sportsman's Gallery, 165 King Street, Charleston. **Ongoing** - Featuring one of the largest, most diverse collections of contemporary sporting and wildlife art found today and once having viewed it, we are confident you will concur. Hours: Mon.-Fri., 10:30am-5:30pm, Sat., 11am-5pm or by appt. Contact: 843/727-1224 or at (www.sportsmansgallery.com).

The Wells Gallery at The Sanctuary, at The Sanctuary on Kiawah Island, about 30 minutes from Charleston, in Kiawah's newest and most luxurious resort. **July 6, from 11am - 4pm** - We will sip mimosas and experience the scents of Jo Malone while admiring the works of art that embody these fragrances. Select a painting for your home and pair it with a candle, or home scent, to complete the sensory experience. Through the senses of sight and smell you will transform your living space to another time and place, or simply immerse yourself in the comfort of your own dwelling. **Ongoing** - Featuring a selection of paintings, jewelry and sculptures of some of the Lowcountry's finest artists, Betty Anglin Smith, Shannon Smith, Jennifer Smith Rogers, George Pate, Glenn Harrington, Gary Gowans, Karen Larson Turner, Kim English, Felice Killian, Grainger McKoy and Darrell Davis. Hours: Mon.-Fri., 10am-8pm & Sun., 10am-6pm. Contact: 843/576-1290 or at (www.wellsgallery.com).

Columbia Area

Main Street, downtown Columbia. **July 6, 6-9pm** - "First Thursday on Main". This monthly event held on the 1st Thursday of the month features art presentation - up and down Main Street. Some of the participants include: Tapp's Arts Center, Columbia Museum of Art, Artists in the Arcade, and more. For further information contact Lorri-Ann Carter of CarterTodd & Associates at 803/779-4005, e-mail at (la@cartertodd.com).

Vista Area of Columbia. July 20, 5:30-8pm - "Third Thursday in the Vista," featuring an art walk of galleries and art spaces in the Vista area along the Congaree River, including City Art Gallery, Ellen Taylor Interiors, if ART Gallery, Lewis & Clark. The Gallery at Nonnah's, One Eared Cow Glass, Studio Cellar, and Vista Studios / Gallery 800808. For further info contact any of the galleries or visit (<http://www.vistacolumbia.com>).

Alicia Leeke Fine Art Studio, 3821 Edinburg Rd., Columbia. **Ongoing** - Featuring original acrylic cityscapes, abstracts, monotypes, and drawings on canvas and fiber. Giclees 'on canvas and paper also available. Hours: by appt. only. Contact: 803/429-5456 or at (www.alicialeeke.com).

ArtCan Studio & Gallery, 108 Beaufort Street, Chapin. **Ongoing** - Featuring original paintings, handpainted furnishing, and limited and open edition lithographs by Judy Bolton Jarrett. Hours: Thur. & Fri., noon-5:30pm; Sat., noon-4pm or by appt.(call before coming). Contact: 803/345-6588 or at (www.judyjarrettgallery.com).

ART + CAYCE Gallery, 1329 State St., opposite Brookland Cayce High School, Cayce. **Ongoing** - Our gallery hosts local artists from South Carolina showing works in various media. Every show is different and unique and displays work from abstract painting to mixed media assemblages. Currently we are displaying sculpture by Robin Jones and mixed media assemblage/painting by Andrew Norton Webber. One can expect to visit the gallery during the week and experience a calm atmosphere with engaging pieces. Hours: Mon.-Thur., 1-4pm; Sat., 1-4pm & by appt. Contact: 803/765-0838 or at (<http://artpluscayce.blogspot.com/>).

Art Studios in the Historic Arcade Building, 1332 Main Street, at the corner of Washington and Main Streets two blocks from the Statehouse, Columbia. **Ongoing** - Including works by Eileen Blyth(mixed media); Sylvia Potts and Richard Lund (sculptors); Page Morris, Beth West, Suzy Shealy, Walton Selig, Martha Thomas, Jan Swanson, Tish Lon, Bettye Rivers, Debra Paysinger, Meredith Paysinger,

McKenzie Seay and Leah Wimberly (painters). All studios on the main level have glass-fronts so that visitors can see art and the artists at work. Studio hours vary with each artist. Building hours: Mon.-Fri., 8am-6pm or by appt. Contact: Jan Swanson at 803/360-6794, e-mail to (busstop2711@aol.com) or on Facebook.

Artsy Fartsy Art Gallery and Coffee Bar, 906 Knox Abbott Drive, Cayce. **Ongoing** - Featuring art by local artists and cafe and wine bar. We also have MIND GRAVY which is our poetry night every wed 8-10pm. Hours: Wed.-Sat., 7pm-2am. Contact: 803/7084731 or e-mail at (Ladyartnsoul@gmail.com).

Bella Vista Art & Framing, 705 Gervais St., downstairs of City Market Antiques, Columbia. **Ongoing** - Featuring original works of art of varied national artists, regional artists, vintage art, antiquarian engravings and etchings, original photography. Also a MORT Kunstler dealer and large selection of SC artists, giclees, and limited edition prints. And, offering a full service custom framing shop featuring professional, quality framing at below industry prices. Hours: Tue.-Sat., 10am-5:30pm. Contact: 803/765-0808 or e-mail at (bellavistaart@bellsouth.net).

Blue Sky Gallery, Arcade Mall, 1332 Main Streetm Columbia. **Ongoing** - Featuring works by Blue Sky. Hours: Contact for hours or by chance. Contact: e-mail to (blueskygallery@gmail.com).

Carol Saunders Gallery, 922 Gervais St., Columbia. **Ongoing** - Featuring fine art objects and works by local artists, including Maria Hewitt, Stephen Chesley, Carol Pittman, Mike Williams, Laura Spong, Heidi Darr-Hope, Judy Hubbard, Jeri Burdick, Clay Burnett, and Eddie Bryan. Hours: M-F, 10am-5:30pm; Sat., 11am-5pm. Contact: 803/256-3046.



Work by Harriet Goode

City Art, 1224 Lincoln Street, Columbia. **Through July 29** - "No Boundaries: Surface and Symbol," featuring a two woman exhibition of paintings by Wanda Steepe and Harriet Goode. Steepe says, "This series of paintings began with a dream image when I was recovering from a serious illness. That image was a deep chasm with a tree lodged deep inside. Goode comments, "The women in my paintings are not people I know, but people I'd like to know, sort of like my spirit sisters. More often than not they are telling a story, sometimes in a language I don't even understand, as if an alien has hijacked my imagination. **Ongoing** - Featuring works by Jane Aldridge, Jim Arendt, Randolph New Armstrong, Penny Baskin, Jo Dean Bauknight, Robbie Bell, Kimberly Betchman, Tarleton Blackwell, Angela Bradburn, Betty Bramlett, Joe Byrne, Carolina Cantrell, Kathy Casey, Anne Cunningham, Bob Doster, Gerard Erley, Claire Farrell, Amy Fichter, Tim Floyd, Michael Fowler, Teri Goddard, Harriet Goode, Vanessa Grubbs, Randy Hanna, Shelley Hehenberger, Mana Hewitt, David Kessler, Jan Kransberger, Robert Lyon, Riena MacQueen, Doug McAbee, Fred McElveen, Esther Melton, Max Miller, Lee A. Monte, Marge Loudon Moody, Blake Morgan, Bruce Nelsmith, Heather Noe, Susan Nuttall, Patrick Parise, Ann Hightower-Patterson, Leslie Pierce, Carol Pittman, Sylvia Ady-Potts, Alex Powers, Brian Rego, May Reisz, Tom Risser, Peggy Rivers, Cindy Saad, Sara Schneckloth, Ed Shmuness, Wanda Steepe, Nancy Thompson, Teri Tynes, Yisha Wang, Wendyth Wells, Sam Wilkins, Rod Wimer, and Katarina Zanic. This represents a rare opportunity to view a very wide range of acclaimed SC artists at one time. City Art features three distinct gallery spaces. A complete fine artists supply store is located on the lower level. Fine custom designer framing is available at City Art. In addition the Gallery is often host to a variety of events hosted by rental clients. City Art is a wonderful space to enjoy and purchase original art, art supplies, fine framing, take art classes and have wedding receptions, etc. Hours: Mon.-Thur., 10am-6pm; Fri., 10am-5pm; & Sat., 11am-3pm. Contact: 803/252-3613 or at (www.cityartonline.com).

Finleaf Gallery, 2323 Devine Street, Columbia. **Ongoing** - Featuring original artwork by local and regional artists, whose work has been hand-selected for display in our gallery. Hours: Tue.-Fri., 10am-5:30pm & Sat., 11am-3pm. Contact: 803/254-8327 or at (www.finleaf.com).

Fontenay Fine Art, Antiques and Oriental Rugs, 2716 Devine St., Columbia. **Ongoing** - Featuring antique and contemporary fine art in our gallery of fine rugs and antiques. We now offer full-service framing. Hours: Tue.-Fri., noon-5pm & Sat., 10am-6pm. Contact: 803/254-1352 or at (www.fontenaydevine.blogspot.com).

Framelad, 619 Harden St., (Five Points, next to Grouchos Deli), Columbia. **Ongoing** - Featuring local art in Five Points, close to downtown. US& and college art, diploma frames, Columbia and vintage SC prints. Hours: Mon.-Fri., 10am-5:30pm & Sat., 10am-3:30pm. Contact: 803/70771-4451.

Gallery West, 134 State Street in West Columbia. **Ongoing** - Gallery West shares in Columbia's creative life with art from around the world and across the centuries. Come and discover early prints and paintings, including work from established as well as emerging artists, all staged with antique furniture and objects designed to make you feel "at home." Fine contemporary craft is likewise incorporated into our comfortable and welcoming surroundings. A feature of the gallery is the unusual and beautifully crafted art jewelry from international, national and regional designers. The gallery also specializes in the unique, offering exquisite objects for every budget. Whether shopping for the home, a holiday or your own heartstrings, you will enjoy art, antiques, and artisan-made objects, just across the Congaree. Hours: Wed.-Sat., 11am-5pm or by appt. Contact: 803/207- 9265 or at (www.gallerywestcolumbia.com).

Havens Framemakers and Gallery, 1616 Gervais St., Columbia. **Ongoing** - Exhibiting paintings by local artists: Jamie Blackburn, Diane Gilbert, Betsy Havens, Rob Shaw, Steven Whetstone, James E. Calk and others. Featuring an extensive collection of handcarved museum quality frames. Art and frame restoration. Hours: Mon.-Fri., 9:30am-6pm; Sat., 10am-5pm. Contact: 803/256-1616 or at (www.havensframemakersandgallery.com).

HoFP, 2828 Devine Street, Columbia. **Ongoing** - Featuring original works of art from around the world and around the corner. Hours: Mon.-Fri.,9am-5:30pm; Sat., 10am-5pm, & by appt. Contact: 803/799-7405 or at (www.hoifp.galtery.com).

if ART Gallery, 1221 - 1223 Lincoln St., Columbia. **if ART Gallery will be closed through Aug. 3. Ongoing** - Featuring works by Don Zurlo, Paul Yanko, Edmund Yaghjian, David Yaghjian, Mike Williams, Katie Walker, Bram van Velde, Leo Twiggs, H. Brown Thornton, Christine Tedesco, Tom Stanley, Laura Spong, Kees Salentijn, Silvia Rudolf, Edward Rice, Paul Reed, Anna Redwine, Herb Parker, Matt Overlund, Janet Orselli, Marcelo Novo, Dorothy Netherland, Philip Morsberger, Joan Mitchell, Eric Miller, Sam Middleton, Reiner Mahrlin, Peter Lenzo, Deanna Leamon, Ger Lataster, Sjaak Korsten, Bill Jackson, Alvin Hollingsworth, Klaus Hartmann, Tonya Gregg, Mary Gilkerson, Ralph Gelbert, Phil Garrett, Jacques Doucet, Jeff Donovan, Stephen Chesley, Steven Chapp, Ashlynn Browning, Carl Blair, Aaron Baldwin, Kare Appel, Roland Albert and Benny Andrews. Hours: Mon.-Fri., 11am-7pm and Sat., 11am-5pm. Contact: 803/238-2351 or e-mail at (wroofs@sc.rc.com).

John Miranda's South Carolina Artists Gallery, Dutch Square Mall, next to Belk, 421 Bush River Rd., Columbia. **Ongoing** - Featuring pastel portraits, pastel paintings and prints by John Miranda, as well as other works by SC artists. **Also** - Featuring a large selection of works by Erica Hoyt, including Charleston prints, colleges of South Carolina and numbered reproduction prints. Hours: Mon.-Sat., 10am -9pm & Sun. 12:30pm-6pm. Contact: 803/750-6750.

LAC Gallery, 121 A East Main St. (entrance on Maiden Lane) Lexington. **Ongoing** - Showcasing original, collectible works of art by: transcendent artist Abstract Alexandra, mixed-media artist C.J. Martin-Marchese; landscape painter Susan Johnson; pop-surrealist painter Jason Freeman and exclusive jewelry by Esilhe Designs. LAC also hosts monthly events featuring guest artists, authors, poets, musicians, dancers and more. Hours: Thur., 1-7pm, Fri., 1-8pm and Sat. 11am-2pm. Contact: call 803/351-3333 or at (<https://www.facebook.com/LACGallery/>).

Land Bank Lofts Gallery, 1401 Hampton Street, Columbia. **Through Aug. 29** - "South Carolina Artists Annual Endangered Species

continued on Page 35

SC Commercial Galleries

continued from Page 34

Exhibit!". The annual show by SC Artists is created to raise awareness of animals, who by the opening of the show may already be extinct. Hours: Contact Manager to view art 803/828-7790 as viewing times vary Mon – Sat. Contact: 803/602-4814 or at (www.SouthCarolinaArtists.com).

Lewis & Clark Gallery, 1001 Huger Street, behind One Eared Cow Glass, Columbia. **Ongoing** - Featuring work by Clark Ellefson and other contemporary artists. Hours: Mon.-Fri., 9am-6pm; Sat., 9am-3pm & by appt. Contact: 803/765-2405 or at (www.lewisandclarkklamps.com).

Michael Story Studio/Gallery, 116 Brook Trout Ct., Lexington. **Ongoing** - Featuring traditional landscapes in oil & pastel by Michael Story. Giclee & reproduction prints. Hours by appt. only. Contact: 803/356-4268 or at (www.michaelstory.com).

Mouse House, Inc/Susan Lenz Studio., 2123 Park St. (historic Elmwood Park), Columbia. **Ongoing** - Featuring the working studio, original fibers, and mixed-media artwork by Susan Lenz. After 14 years at Vista Studios, Susan will now be working at Mouse House. Also offering custom picture framing as well as a wide selection of antiquarian prints and beveled mirrors. Hours: Mon.-Fri., 9:30am-5pm & most Sat., 10am-2 pm. Contact: 803/254-0842; at (www.susanlenz.com); or (www.mousehouseinc.blogspot.com).

Noble's Fine Art Gallery, 3300 Forest Drive, Columbia. **Ongoing** - Featuring African-American art, originals, giclees, serigraphs, and lithographs. Portrait artist available. Artists featured include: Jim Wider, Tyrone Geter, John W. Jones, Alice Simmons Bing, Keith Tolen, Lori Starnes, and Carl Crawford. Also high quality African sculptures and handmade baskets. Hours: Tue.-Fri., 11am-6pm; & Sat., 10:30am-5pm. Contact: 803-790-5892 or e-mail at (Cnoble3300@netzero.net).

One Eared Cow Glass Gallery & Studio, 1001 Huger St., Columbia. **Ongoing** - Handblown glass by Tom Lockart, including perfume bottles, ornaments, vases, sculpture, bowls, and paperweights, in all price ranges. Hours: Mon.-Fri., 9am-5pm & Sat., 10am-4pm. Contact: 803/254-2444 or at (www.oneearedcow.com).

Portfolio Art Gallery, Five Points area, 2007 Devine St., Columbia. **Ongoing** - Featuring the work of local, regional & national artists. Hours: Mon.-Sat., 10am-6pm. Contact: 803/256-2434 or at (www.portfolioartgal.com).

Prompt Designs Art Gallery, 3041 N. Main St., near where the train tussel crosses Main St., Columbia. **Ongoing** - Featuring original oils and giclees by Porter O'Brien Dodd. Hours: Mon.-Sat., 10am-6pm. Contact: 803/252-2927 or e-mail at (promptdesigns@bellsouth.net).

Redbird Studio & Gallery, 2757 Rosewood Drive, Columbia. **Ongoing** - Redbird was created by artists Virginia Scotchie and Bri Kinard who saw a need for a place where experienced and budding artists could work in a supportive and accessible environment and regional artists not yet represented in the community could show their art. The gallery will feature work by some of the best artists of the region in ceramics, wood and metal sculpture, prints, drawings, wearable art and video. Among the artworks are elaborate tea pots and vases by Jim Connell; playful and thought-provoking ceramic sculptures by Paula Smith; the rugged but graceful ceramics of Zak Helenske; wood sculptures and paper collages by Paul Martyka; drawings and performance videos by Jon Pritchard; prints and drawings by Tom Nakashima; and wearable art by Courtney Starrett. Work by Virginia Scotchie and Bri Kinard will also be shown at the gallery. Redbird will mount a new exhibition every six weeks. Hours: Mon.-Thur., 10am-8:30pm & Sat., 10am-4pm. Contact: 803/727-2955 or at (www.redbirdstudioandgallery.com).

Rita Smith Gallery, at Midtown At Forest Acres (formerly Richland Mall) across from Barnes & Noble, corner of Forest Drive and Bellline Blvd., Columbia. **Ongoing** - Featuring original watercolors, acrylics and oil paintings and collector prints by Rita Smith as well as paintings and photography by 7 other SC artists. Also a selection of pottery, stained glass, wood turnings, jewelry and other original crafts. Hours: Mon.-Sat. 10am-6pm & Sun. 12:30-6pm. Contact: 803/790- 0328.

Southern Pottery, 3105 Devine St., Columbia. **Ongoing** - Featuring pottery works by Kim Baskin, Donna Craven, Jeremy Davis, Ken

Ellington, Bruce Gholson, Samantha Henneke, David Hooker, Rocky Lewycky, Peter Lenzo, Karen Newgard, Mark Peters, Ron Philbeck, Virginia Scotchie, Gay Smith, David Stempfle, Ben Truesdale and Mike Yataloro. Hours: Tue.-Fri., 11am-6pm & Sat., 10am-6pm. Contact: 803/251-3001 or at (<http://southern-pottery.com/>).

The Gallery at Nonnah's, 923 Gervais Street (right across the street from our old place), Columbia. **Ongoing** - Featuring works by Edie Biddle, Ingrid Carson, Jan Fleetwood, Donna Rozier, Jennifer Edwards, and Michael Mott, in various media. Hours: Lunch: M.-F., 11:30am-2pm; Evenings: M.-Th., 5-11pm; F., 5pm-12:30am; Sat., 6pm-12:30am. Contact: 803/779-9599 or at (www.nonnabs.com).

The Great Frame Up, 252-M Harbison Blvd., Columbia. **Ongoing** - Original works by Edie Biddle and Suzanne Amodio. Variety of work by local and regional artists. Giclee and serigraph reproductions on paper and canvas from some of the world's most collectible artists. Dealer for Somerset House Publishing, Gregory Editions / Washington Green Fine Art, Historical Art Prints and others. Specialists in custom framing. Hours: Mon.-Sat., 10am-7pm. Contact: 803/407-2156 or at (www.columbiasc.thegreatframeup.com).

The Hive Studio and Gallery, 3310 Harrison Rd., across from Zesto just off Forest Dr., near Richland Fashion Mall, Columbia. **Ongoing** - Featuring exuberant watercolors by Betty Rivers; soft and emotional mixed media by Martha M. T. Herman; spirited equestrian photography by Tina W. Brown; sculpture by Jessica Barnes Smith, Elizabeth M. Barnes and Darlene Doerr; ceramics by Sonya Wilkins and Janice Sczeszy. Also, offering classes ages 5-adult in a variety of mediums. Hours: Tue.-Fri., 1pm-6pm and by appt. Contact: 803/467-4112 or at (home.sc.rc.com/hivestudio/).

The Picture Place, 4711-9 Forest Drive, next to CVS. Columbia. **Ongoing** - We have watercolors, oils, acrylics and handmade papers by artist, Alicia Leeke, Lyssa Harvey, Lisa Gibson, Rita Smith, Jim Finch, Jan Swanson, Kathryn VanAerum, Noel Brault, Nita Yancy and F.M. Steingers. Hours: Mon.-Fri., 10am-6pm and Sat., 10am-4pm. Contact: 803/782-6138.

Village Artists, Village at Sandhill, 631-8 Promenade Place, next door to Panera, off Two Notch and Clemson Rds., near I-20, Columbia. **Ongoing** - The gallery features the works of 28 local artists offering: workshops, monthly shows and exhibitions. Hours: Mon.-Sat., 10am-9pm & Sun., noon-6pm. Contact: 803/699-8886.

Vista Art & Frame, 1752 Airport Blvd., Cayce. **Ongoing** - Featuring paintings of the South by Stephen O. Gunter. Hours: M.-Thur., 10am-6pm; Fri., 10am-4pm; & Sat., 10am-2pm. Contact: 803/794-7252 or at (www.vistaart.com).

Vista Studios - Gallery 80808, 808 Lady Street, Columbia. **Ongoing** - Featuring exhibits by artists of the Vista Studios and occasional guest exhibitions. Vista Studio artists: Eileen Blyth, Stephen Chesley, Heidi Darr-Hope, Pat Gilmarlin, Robert Kennedy, Sharon C. Licata, Mitchell McNinch, Kirkland Smith, Laura Spong, and David Yaghjian. Hours: Thur.-Fri., 11am-6pm and Sat. & Sun., noon-5pm or by appt. Contact: 803/252-6134 or at (www.vistastudios80808.com).

Webb Rawls Galleries, 5210 N. Trenholm Rd., (Forest Acres, behind First Citizens Bank) Columbia. **Ongoing** - Featuring fine art and picture framing since 1904. South Carolina's oldest family owned art and frame gallery. Local art, museum framing of fine art at lowest prices. Hours: Mon.-Fri., 10am-5:30pm & Sat., 10am-3:00pm. Contact: 803/787-2787 or at (www.webbrawls galleries.com).

Wink Gallery, 911-A Lady St., Columbia. **Ongoing** - Featuring a wide range of contemporary art by Midlands artists, including Terri Hutto, Laurie McIntosh, Page Morris, Heather LaHaise, Debbie Martin and Melony Stuckey. Hours: Mon.-Fri., 10am-5pm; Sat., 10am-3pm and by appt. Contact: 803/238-3855.

Conway

Conway Glass Center, 708 12th Ave., historic Creel Oil building Conway. **Ongoing** - Featuring an open-air gallery and glass educational studio dedicated to raising the awareness of the visual arts in Conway and Horry County, SC. Hours: Tue.-Sat., 10am-4pm. Contact: 843/248-3558, or at (www.conwayglass.com).

Denmark

Jim Harrison Gallery, One South Main Street, intersection of Main Street and Highway 78, Denmark. **Ongoing** - Featuring works by the late Jim Harrison including original paintings, limited edition prints and a variety of unlimited edition reproductions, bronzes, etchings and other collectible items from Harrison in his more than thirty-year career as an artist. Hours: Tue., Thur., & Fri., 11am-5pm and Wed. & Sat., 11am-3pm. Contact: 803/793-5796 or at (www.jimharrison.com).

Edgefield

Jane Bess Pottery LLC, 206 Lynch St., just off of Main St., around the corner from Glass Images, Edgefield. **Ongoing** - Functional stoneware pottery by artist/owner, Jane Bess. Working pottery studio and retail shop featuring many one-of-a-kind items...wonderful entertaining pieces.Hours: Mon.-Fri., 10am-5pm; Sat., 10am-2pm; or by appt. Contact: 803/637-2434 or at (www.janebesspottery.com).

Edisto Island

With These Hands Gallery, 1444 Hwy. 174, next to the Old Post Office Restaurant, Edisto Island. **Ongoing** - The gallery offers a collection of unique handmade, one-of-a-kind, American craft. Representing over 150 artists, you will find: kaleidoscopes, wind chimes, jewelry, hand blown glass, stained glass, pottery, oil lamps, wooden toys, wooden sculptures & decoys, metal sculpture, fiber to wear, photography, original paintings, giclees's, prints, and more! Hours: Mon.-Sat., 10am-5pm. Contact: 843/869-3509 or at (www.WithTheseHandsGallery.com).

Florence

Lynda English Gallery-Studio, 403 Second Loop Rd., Florence. **Ongoing** - Featuring works by local and regional artists in a variety of media. Hours: Mon.-Fri., noon-5pm and by appt. Contact: 843/673-9144 or at (www.lyndaenglish-studio.net).

Running Horse Gallery (Feather Pottery & Interiors, LLC) 928 Old Wallace Cregg Road, Florence. **Ongoing** - Featuring ceramic works by Sasha and Tari Federer. Their artwork is one-of-a-kind, hand crafted, using an array of firing techniques and surface decoration. Hours: 10am-6pm daily, but call first. Contact: 843/992-2178 or e-mail at (featherpottery@earthlink.net).

The Clay Pot Coffee Shop, 166 S. Dargan Street, Florence. **Ongoing** - Featuring works by local and regional artists. Hours: Mon.-Tue., 6:30am-3pm; Wed.-Sat., 6:30am-3pm & 5-9pm; Sun. 8:30am-2:30pm. Contact: 943/407-1646.

Fort Mill/ Tega Cay

Olive's, 229 Main Street, Fort Mill. **Ongoing** - Olive's exhibits local artist in the Carolina's. It also has a handmade by local artisan, gift shop, as well as a working ceramic studio. Olive's offers workshops and regular classes as well as ceramic parties and events. Presently works by Dottie Leatherwood, Todd Baxter, Rachel Ohls and proprietor Debbie Whitsett among others are being exhibited. Hours: Tue.-Sat., noon-6pm or studio open until 8:30pm as reserved. Contact: 704/301-2619 or at (www.olivesmudpuddle.com).

Georgetown

Prince George Framing Co., 805 Front St., Georgetown. **Ongoing** - Featuring superior custom framing, a broad selection of quality prints and

SC Commercial Galleries

continued from Page 35

864/233-5900 or at (www.lylstrong.com).

Mary Praytor Gallery, 26 So. Main Street, Greenville. **Ongoing** - Exhibit of gallery artists include; Scott Belville, Judy Jones, Kent Ambler, Stephen Dell, Spela Brennic, Jack Burgess, Margaret Dyer, Ashley Norwood Cooper, Jonathan Fenske, Dobee Snowber, Jim Heiser, Mary Walker, Ken Page, Mark Mulfinger, and Mark Anderson. Hours: Tue.-Sat., 9am-5pm; Thur.& Fri. evenings & Sun. afternoons by appt. Contact: 864/235-1800.

Midtown Artery, 718-A S. Main St., West End, just one block below the Army/Navy Store and one block above The American Grocery Restaurant, Greenville. **Ongoing** – Featuring contemporary paintings by world renowned Andre Desjardins, Fidel Garcia and Anita Lewis. Also featuring original works by international artists Hengki Pudjianto, Eugenia Mangra, Yogendra Sethi and Victoria Stewart. Bronze sculpture by South Vietnamese artist Tuan and glass sculpture by Barry Entner can also be seen. Hours: Wed.-Sat., 11am-7pm, Sun., noon-5pm. Contact: 864/232-0018 or at (www.midtownartery.com).

Olde Towne Galleries, 1300 Laurens Road, Greenville. **Ongoing** - A fine art gallery featuring works by local, regional and international artists, including watercolor landscapes and florals by Judy Sahm, Celtic landscapes by Donna Nyzio, pottery by Veronica Inman, photography and hand-woven linens and garments by Gail Gray and Russian Gzhel ceramics and handpainted boxes. Hours: Tue.-Sat., 10am-5pm. Contact: 864/235-5592.

Ric Standridge Gallery, 1021 S. Main St., Greenville. **Ongoing** - We feature a continuing series of Standridge paintings and individual artist exhibitions as well as theme and invitational shows by artist from all geographic regions. We represent a diverse group of artistic styles of painting, sculptures and preeminent glass collection. Hours: Tue. & Thur., 10am-4pm or by appt. Contact: at (www.ricstandridge.com).

Sea Island Gallery, 115 Pelham Road, Pelham Court Shopping Center, Greenville. **Ongoing** - Original SC & southwest paintings by Douglas Grier, raku pottery by Tim Tyler, oils on paper by Betsy Bayne and a wide selection of prints by many artists. Hours: Tues. - Fri., 10am - 5:30pm; Sat., 10am - 4pm. Contact: 864/271-2007.

10 Central Avenue Studios, 10 Central Ave., is centrally located in the Heritage Historic District of Greenville. **Ongoing** - The studios is a unique gallery and working space for professional and emerging artists that invites the public inside the artistic process through shows, events, education and conversations with working artists. We also offer services for Giclée reproductions and framing. Featuring works by Laura K. Aiken, Joseph Ambuhl, Jeanne Blink-off, Larry Coble, Deborah Feiste, Kay Larch, J.J. Ohlinger, Julia Peters, Georgia Pistoris, Jill Patterson Schmidt and Judith Woodward. Hours: Mon.-Fri., 10am-1pm & 2pm-5pm or by appt. Contact: Julia Peters at 864/370-0301 or at (www.10centralave.com).

The Art Cellar LLC, 233 N. Main Street, across from Noma Square, Greenville. **Ongoing** - Unique art gallery in downtown Greenville featuring over 40 local artists in variety of mediums and styles. Hours: Mon., Tue., & Thur., 11am-6pm; Fri., 11am-9pm; and Sat., 9am-9pm. Contact: 864/419-5032 or at (www.greenvilleartcellar.com).

ALTERNATE ART SPACES - Greenville **Coldwell Banker Caine Main Street Gallery**, 428 S. Main Street, Greenville. **Ongoing** - Real Estate gallery with rotating art exhibits quarterly. Hours: Mon.-Fri., 10am-5pm. Contact: Shelley Windsor at 864/250-2850 or at (<http://blog.cbcaine.com/tag/main-street-real-estate-gallery/>) or (www.christopherrico.com).

Greenwood

Main & Maxwell, 210 Main Street, at the intersection of Main Street and Maxwell Avenue Greenwood. **July 1 - 31** - "Color, Clay and Canvas," will feature the works of three local South Carolina artists: multimedia artist Jesse Nance, potter Bob Taff, and painter Diane Page Yarborough. A reception will be held on July 6, from 5:30-7:30pm – the first evening of the Festival of Discovery BBQ and Blues Festival in Greenwood. During the Festival of Discovery, they will have extended hours: July 6 - 8, until 8pm. **Ongoing** - A gallery and retail shop specializing in local South Carolina artists offering handcrafted art, pottery, jewelry, fiber and gifts for all occasions.



Work by Jesse Nance

Hours: Mon.-Sat., 10am-6pm. Contact: 864/223-6229 or at (www.mainandmaxwell.com).

Hilton Head Island

Camellia Art, 8 Pope Avenue, Hilton Head Island. **Ongoing** - Featuring custom framing and art gallery with works by Marge Agin, Evelyn B. Ballentine, Vickie Ebberts, Cassandra M. Gillens, Kelly Graham, Ben Ham, Bruce Holler, Bill Little, Louanne Laroache, Lynn Parrott, Laurie McIntosh, Brian Vaughn, and Martha Worthy. Hours: Mon.-Fri., 8:30am-5:30pm & Sat., 9am-1pm. Contact: 843/785-3535 or at (<http://www.camelliart.com>).

Fastframe, 95 Matthews Dr., unit A-6, Hilton Head Island. **Ongoing** - Featuring original work in oils, acrylics, pastels, water colors, and gouache, by David Randall and a variety of local artists. Also a broad mix of limited editions, prints and posters also available. Hours: Mon.-Fri., 10am-6pm & Sat., 10am-5pm. Contact: 843/342-7696 or at (www.fastframe.com).

jcstelllo gallery, 8 Archer Rd., red fish restaurant building, Hilton Head Island. **Ongoing** - Representing an international landscape in compositions of oil, photography and print-making, from the Lowcountry to Morocco, Budapest, Kyoto, Latin America, and Provence. Hours: Mon.-Sat., 1-9pm & Sun., 5-9pm or by appt. Contact: 843/686-6550 or at (www.jcstelllogallery.com).

Picture This Gallery, Cypress Square, 78 Arrow Road, Suite D, near Sea Pines, Hilton Head Island. **Ongoing** - Cool bohemian art gallery in the exclusive resort of Hilton Head Island. We offer custom picture framing, original artwork, and art & frame restoration. This adorable space has a comfortable atmosphere that beckons one to stay for a while. Owners Mira Scott & Mark S. Tierney have created a space to exhibit their work and select guest artists, sculptors, jewelers, photographers and writers are represented. Featuring work by Mira Scott, Mark S. Tierney, Steven A. Chapp, Alexis Kostuk, James Herrmann, Sheri Farbstein, James Peach, Robert Stark, Terry Richard, Mary C. Leto, Kashmira Lodaya, Jeanne Bessette & Barbara Miller. Hours: Tue.-Fri., 9:30am-5:30pm; Sat., 9:30am-12:30pm or by appt. Contact: 843/842-5299 or at (www.picturethishiltonhead.com).

Pink House Gallery, 1503 Main Street Village., Hilton Head Island. **Ongoing** - Featuring original art work of regional and nationally known artists; plus unique handcrafted gift items. Also, the best selection of prints and posters in the area. Hours: Mon.-Fri., 10am - 6pm & Sat., 10am-5pm. Contact: 843/681-5169.

Smith Galleries, Gallery of Fine Craft, Art, & Framing, in the Village at Wexford, upstairs in Ste. J-11, 1000 William Hilton Parkway, Hilton Head Island. **Ongoing** - Hilton Head's complete gallery representing more than 300 of the country's finest craftsmen offering the finest in the area of jewelry, kaleidoscopes, wooden jewelry boxes, Sticks furniture, art glass, kitchen utensils, metal and pottery. The gallery carries original art as well as fine prints and reproductions and offers complete framing services. Hours: Mon.-Sat., 10am-6pm. Contact: 843/842-2280 or at (www.smithgalleries.com).

The Red Piano Art Gallery, 220 Cordillo Parkway, Hilton Head Is. **Ongoing** - Presenting a broad collection of 19th and 20th century representational American paintings and sculpture. Landscapes, still lifes, genre scenes, figures

and historical subjects by many of America's leading representational artists, impressionists and expressionists are available for discriminating private, corporate and institutional collectors. Hours: M-F, 9am-5pm; Sat., 10am-3pm or by appt. Contact: 843/785-2318 or at (<http://redpianoartgallery.com/>).

Lake City

Olio Studio, 104 West Main Street, Lake City. **Ongoing** - Olio Studio is an art studio that offers classes, workshops, arty parties, paint your own pottery, local art and other art events & activities. Hours: Mon., 1-6pm; Tue.-Fri., 10am-6pm; and Sat., 10am-5pm. Contact: 843/374-6546 or at (www.olio-studio.com).

Lancaster

Bob Doster's Backstreet Studio, Gallery, & Garden, 217 E. Gay St., at the intersection of White St. & Gay St., one and one half blocks east of Main St., Lancaster. **Ongoing** - Featuring works by award winning sculptor Bob Doster, along with changing exhibits of local, regional, and national artists working in all mediums. Hours: by appt only. Contact: 803/285-9190 or at (www.bobdoster.com).

Chastain's Studio Lofts, 107 South Main Street, Lancaster. **Ongoing** - Chastain's Studio Lofts is a place for artists, wanna-be artists and those who appreciate visual arts or want to learn more about it. It's a place of color and shapes, of imagination and beauty, of heart and soul. Most of the pieces were done by artists from Lancaster County and the surrounding communities, and most pieces are for sale at reasonable prices. Classes are also offered at the gallery. Hours: Tue. and Thur., 1-5pm and by appt. Contact: 803/804-3659 or at (www.chastainsstudiolofts.com).

Latta

RJK Frames and Things, 112 E. Main Street, Latta. **Ongoing** - Featuring Imperial Russian bone china, exceptional gold trimmed lacquer boxes, Soviet propaganda posters, rare Russian Orthodox Icons and Avant Garde drawings. Hours: Tue.-Sat., 8am-6pm. Contact: 843/752-9319 or (<http://www.rjkframesandthings.com/>).

Lexington

Mary Elliott Williams' Studio, 1044 Hope Ferry Rd., Lexington. **Ongoing** - Precious Faces, artworks mainly in pastel and oil, commissions accepted. Hours: by appt. Contact: 803/356-0381 or at (www.artistsofthesouth.com).

Sandlapper Art & Frame, 711 E. Main St., Suite M, downstairs in Lexington's Historic Old Mill, Lexington. **Ongoing** - Offering custom picture framing and fine art sales. Also handmade gifts such as pottery, jewelry, metal art, etc. The store has a very "coastal" flair but all mediums and subjects are exhibited. Hours: Tue.-Fri., 10am-6pm; Sat., 10am-3pm; & by appt. Contact: 803/785-4278 or at (www.sandlapperart.com).

Mt. Pleasant - Isle of Palms - Sullivan's Is.

A Simple Tree, 1304 Erckmann Drive, Suite D, Mt. Pleasant. **Ongoing** - Framing for artists and art galleries. Ready made frames in stock. Hours: call for hours. Contact: 843/606-0017 or at (www.asimpletree.com).

Accent Framing & Gallery, 1303 Ben Sawyer Blvd., Mt. Pleasant. **Ongoing** - Original art by many of the Lowcountry's best artists featuring Martin Ahrens, Fletcher Crossman, Lynn Salkeld, Charles Parnell and Shea Fowler. Hundreds of prints and photographs in stock. We also offer painting lessons by master artists. Hours: M.-F., 10am-6pm & Sat., 10am-4pm. Contact: 843/884-5828.

Adele's Pottery Studio & Gallery, 1659 Middle St., Sullivan's Island. **Ongoing** - Featuring wheel thrown & hand-built clay works by Adele Deas Tobin. Also offering classes for children and teens. Pottery on the wheel Sept.-May. Hours: daily, 11am-5pm & by appt. Contact: 843/883-9545.

Artwerx Framing & Galleria, The Plaza @ Park West, Mt. Pleasant. **Ongoing** - Featuring a unique, one-of-a-kind collection of original artwork, prints, giclees, hand painted gifts, custom mirrors, hand blown glass lamps, and hand made jewelry by local artists such as Greg Drexler, Susan Hauser, Will Helger, Steve Neff, Richard Rose, Michael Story, and photographer Lea Dales. Also - Professional, on-site custom framing, as well as a space for gifts. Hours: Mon.-Fri., 9am-6pm & Sat., 10am-4pm. Contact: 843/971-4643.

Complements Gallery, 630 Johnny Dodds Road, Mt. Pleasant. **Ongoing** - Featuring pottery

by Mary Jeffries. Hours: Mon.-Sat., 10am-5pm. Contact: 843/881-4035.

Karen's Korner, Gateway to the Beach center, 1405 Ben Sawyer Blvd., near CVS, Mt. Pleasant. **Ongoing** - Offering high quality custom framing, originals and prints by Charlynn Knight, Carol McGill, Sabine Avacalade, Kevin Curran, and Carol Ann Curran. Photography by Scott Henderson, Marc Epstein, as well as pottery, stained glass and other fine art objects. Hours: Mon.-Fri., 10am-6pm & Sat., 10am-4pm. Contact: 843/971-4110 or at (www.karenskorner-frameandart.com).

Perspective Gallery, in Crickentree Shopping Center on Johnnie Dodds Blvd., Mount Pleasant. **Ongoing** - The Mount Pleasant Artists Guild has opened their first art gallery. The Guild has been considering for some time the possibility of opening a gallery to showcase the work of the many talented artists who create original artwork in an assortment of media. Perspective Gallery is in the former location of the Treasure Nest Art Gallery. A steering committee was brought together to formulate a plan and oversee the work required to create the gallery environment the guild had been seeking. Over 40 artists are currently exhibiting their lively, colorful work, in oils, watercolors, photography, mixed media and more. A wide range of styles is represented. It is the goal of the Mount Pleasant Artists Guild and the staff of Perspective to bring to the East Cooper area a truly high quality, diverse collection of artwork that will appeal to residents and visitors alike in a pleasant, inviting gallery setting. We are looking forward to working with individual art collectors and designers to find something truly unique and beautiful. Hours: Mon.-Sat., 10am-5pm. Contact: call Becky Taylor at 843-800-5025 or at (www.mpaperspectivegallery.com).

Sandpiper Gallery, 2201 Middle Street, across the street from Poe's Restaurant and beside Station 22 Restaurant, Sullivan's Island. **Ongoing** - Minutes from Charleston on charming Sullivan's Island, the gallery features a fresh mix of breath-taking paintings, pottery, exquisite jewelry and unique works in wood, glass and metal. The eclectic collection of works in this gallery is sure to bring a smile and will interest both the seasoned fine art collector as well as the fine craft enthusiast; from stunning paintings to special gifts from the lowcountry. Hours: Mon.-Sat., 11am-6pm. Contact: 843/883-0200 or at (www.sandpipergallery.net).

Myrtle Beach / Grand Strand

Chapin Park, 1400 Kings Hwy and 16th Ave. N., Myrtle Beach. **2017 Dates include: Oct. 7 & 8; and Nov. 4 & 5** - "45th Annual Art in the Park - Show & Sale," sponsored by Waccamaw Arts and Crafts Guild. We will have over 60 artists from the East Coast, as far away as TN, with about 20 of those artists from our local area. Typical art will include paintings, woodworking, photography, jewelry, fabric, glass, metal, pottery, leather and stone. Free admission and Kid friendly. For info call JoAnne Utterback, 843/446-3830 or at (www.artsyparksy.com).

Valor Memorial Park, 1120 Farrow Parkway, The Market Common, Myrtle Beach. Valor Park, at The Market Common, in Myrtle Beach.

Nov. 11 & 12 - "Waccamaw Arts and Crafts Guild's 45th Annual Art in the Park"

We will have over 60 artists from the East Coast and as far away as Tennessee with about 20 of those artists from our local area. Typical art will include paintings, woodworking, photography, jewelry, fabric, glass, metal, pottery and stone. No admission charge. Child and Pet Friendly! Contact: JoAnne Utterback at 843/446-3830 or (www.artsyparksy.com).

ARTSPACE 506, 506 37th Ave. South, North Myrtle Beach. **Ongoing** - An alternative art gallery in North Myrtle Beach, South Carolina that provides exhibition opportunities for established and emerging artists. Hours: Wed.-Sat., 11am-6pm. Contact: at (www.artspace506.com).

Collectors Cafe & Gallery, 7726 North Kings Highway, Hwy. 17 and 78th Avenue, Myrtle Beach. **Ongoing** - 5,000 square foot gallery featuring local and regional artists. Hours: Regular cafe hours. Contact: 843/449-9370.

The Howard Gallery, 532 West Broadway St., Myrtle Beach. **Ongoing** - Featuring a frame Shop and gallery of local award winning artists with cards and small gifts as well. Hours: Mon.-Fri., 9:30am-5:30pm & 3rd Thur. of the month from 5-7:30pm. Contact: 843/626-3118.

The Loft at The Howard Gallery, 532 West Broadway St., Myrtle Beach. **Ongoing** - Featuring a gallery of award winning artists, featuring paintings by Carol Belcher, Elaine Bigelow, Sue Coley, Judy O'Brien and Jan Wurst, with collage, origami and ceramics by Millie Doud, ceramics by John Bolicki, photos by Suzanne

continued on Page 37

SC Commercial Galleries

continued from Page 36

Gaff, and photos and jewelry by Kelly Mez-zapelle. Also a fine selection of framing by The Howard Gallery. Hours: Mon.-Fri., 9:30am-5:30pm & 3rd Thur. of the month from 5-7:30pm. Contact: 843/626-3118.

North Charleston

Steve Hazard Studio & Art Gallery, 4790 Trade Street, located in the business park across from the Festival Center, off Patriot Blvd. between Dorchester Road & Ashley Phosphate Road, Suite H, North Charleston. **Ongoing** - A new venue for on-going art shows of Contemporary Fine Craft and Fine Art available for purchase. A gallery and working studio featuring works by Steve Hazard including 2-D & 3-D wall art, welded metal furniture, sculpture, functional objects, and jewelry in fused glass and etched clear glass. Art commissions & unique design projects accepted. Find art beyond the ordinary, off the beaten path. Contemporary abstracts, nonrepresentational & figurative works created by local, national & international artists including sculpture, objects, original paintings & reproductions. Free admission and free parking. Hours: by appt only. Contact: 843/864 4638 or e-mail to (agraffiti@aol.com).

Pawleys Island, Litchfield & Murrells Inlet

Art Works in the Litchfield Exchange, 14363 Ocean Highway, 2 miles south of Brookgreen Gardens, Pawleys Island. **Ongoing** - Featuring original fine, functional and folk art by a score of local artists in regularly changing displays. Paintings by Nancy Bracken, Bernie Slice, M. P. "Squeaky" Swenson and Jane Woodward, as well as works in mixed media by Terry Belanger, Kathi Bixler, Roger Cleveland, Gwen Coley, Millie Doud, Zenobia Harper, Barbara Linderman, Mary Helen Lowrimore and Cindy Valentine, and stained and fused glass by Sharon Knost, Suz Mole and Kathy Walde. Hours: Mon.-Sat., 10am-2pm. Contact: 843/235-9600 or at (www.ClassAtPawleys.com).

Island Art Gallery, a Fine Art Gallery, Villages Shops, 10744m Ocean Highway, Pawleys Island.

Ongoing - Island Art Gallery is an artist-owned gallery with eight owner artists and twenty-seven exhibiting artists. We represent artists from North and South Carolina in a variety of mediums including oil, pastel, acrylic and watercolor. We offer ongoing studio art classes and workshops from established local and visiting artists. Hours: Mon.-Sat., 10am-5:30pm. Contact: call 843-314-0298 or at (www.pawleysislandart.com).

The Cheryl Newby Gallery, 11096 Ocean Hwy 17., in The Shops at Oak Lea, Pawleys Island. **Ongoing** - Representing Sigmund Abeles, Ellen Buselli, Ray Ellis, Joseph Cave, Laura Edwards, Claire K. Farrell, Kathy Metts, Mike Williams, and Charles Williams; also sculptors Gwen Marcus and Catherine Ferrell. A large inventory of original antique natural history prints and engravings by Mark Catesby, John J. Audubon, John Gould, and others. Also original antique maps and charts from the 16th through the 19th centuries. Hours: Tue-Sat., 10am-5:30pm. Contact: 843/979-0149 or (www.cherylnewbygallery.com).

Pendleton

Art Gallery on Pendleton Square, 150 Exchange Street, Pendleton. **Ongoing** - The gallery is operated by the Gallery of the Pendleton Square Artist Coop. Media include: paint in oils, acrylics and watercolor; mixed media; jewelry; pottery and ceramics; sculpture in modern materials; fabric art; photography. Second Friday receptions (6-8pm) present works of a featured (non-member) artist or selected (member) artist, with refreshments. Hours: Tue.-Sat., 10am-5:30pm & Sun., 10am-2pm. Contact: 864/221-0129 or at (<http://www.artgallerypend.org>).

Pickens

Court Street Gallery, 107 Court Street, Pickens. **Ongoing** - Featuring works by Donald Collins (painting); Kevin Collins (photography); Jamie Davis (ceramics); Joy Spirit Hawk Evans (jewelry); Robin Giddings (painting); Griz Hockwalt (blacksmith); Renee Mendoza (jewelry); and Joel Wilkinson (painting). Hours: Tue.-Sat., 10am-6pm & open until 9pm on the 3rd Fri. of each month. Call ahead to confirm times and dates. Contact: call Kevin at 864/293-9078 or at (www.courtstreetgallery.net).

Rock Hill

Gallery 5, a contemporary artspace, 131 East Main Street, Suite 506 on fifth floor, downtown

Rock Hill. **Ongoing** - Representing award-winning American artists, over 40 from 18 states, including paintings, sculpture, glass, ceramics and functional art. Hours: by appt., call 803/985-5000 and e-mail at (galleryfive@comporium.net).

The Frame Shop and Gallery, 570 N. Anderson Rd., Rock Hill. **Ongoing** - Offering original fine art, limited edition prints and posters as well as custom framing services. Hours: Mon.-Sat., 10am-5pm. Contact: 803-328-8744.

Seneca

Patina on the Alley, 114 Ram Cat Alley, Seneca. **Ongoing** - Featuring limited edition prints, giclees, originals, pottery and sculptures by local and regional artists such as Beth Strobeck, Wanda Heffelfinger, Gale McKinley, Diana Pursch, Fran Humphries, Paul Frederick, Connie Lippert, Kate Krause, Karen Dittman, Sue Grier, Bob Doster, and Brandy Weiner. We also have baskets by Pati English and Nancy Basket. Photography by Jack Kates, Carl Ackerman, Dede Norungolo, and Witt Langstaff. Also the working studio of Michael Brown. Hours: Tue.-Sat., 11am-6pm. Contact: 864/888-1110 or at (www.patinaalley.com).

The Artist's Loft, 121-B Townville St., (upstairs) Seneca. **Ongoing** - Gallery and studio space for local artists/members including Edie Hamblin (winner of the "Blue Ridge Arts Council 19th Annual Juried Exhibition") and the new pARTy, Social Art Classes. Hours: Wed.-Sat., 10am-5pm. Contact: 864/882-2711, e-mail at (theartistsloft@yahoo.com).

Spartanburg

Downtown Spartanburg, July 20, 5-9pm - "Art Walk Spartanburg". Held on the 3rd Thur, of every month art galleries and art spaces in downtown Spartanburg will open their doors. Participating are: Spartanburg Art Museum, Artists' Guild of Spartanburg Gallery, HUB-BUB showroom, Carolina Gallery, and West Main Artists Cooperative. For more information call 864/585-3335 or visit (www.carolinagaleryart.com).

Art & Frame Gallery, 880 East Main, Spartanburg. **Ongoing** - Featuring works by local artists, custom framing and art supplies. Hours: Mon.-Sat., 10am-5pm. Contact: 864/585-3700.

Carolina Gallery, 523 W. Main Street, Spartanburg. **Ongoing** - Featuring fine art originals by Sara Bonk, Julia Burnett, Linda Cancel, Scott Cunningham, Gerard Erley, Jack Farmer, Ann Fields, Scott Harris, Robert Grippio, Guido Migiano, Henry Nguyen, Michelle Petty, Mike Reagan, Sylvia Spears, Keith Spencer, Staci Swider, Kate Thayer, Robert Urban, Carey Edwards, and David Zacharias. Hours: Wed.-Fri., 10:30am-5pm, Mon., Tues., & Sat. by appt. Contact: 864/585-3335 or at (www.carolinagaleryart.com).

Creals Studio and Gallery, Suite 950, Montgomery Building, 187 N. Church St., Spartanburg. **Ongoing** - Featuring works by Jim Creal. Hours: by appt. only or chance. Contact: 864/597-0879 or e-mail at (jimcreal@mindspring.com).

Gallery East, 512 East Main Street, Spartanburg. **Ongoing** - The gallery features original art by local artists in various mediums as well as unique items for the home - antique to modern, vintage and eclectic. We will also host art openings and special events for upcoming artists. We welcome you to come by for a visit and as always please support the local arts! Hours: Tue.-Fri., 10am-5pm, Sat., 10am-2pm, & for Artwalk Every Third Thursday, from 6 - 9pm. Contact: 864/804-6067 or at (www.thegalleryeast.com).

H + K Gallery, 151 W. Main Street, Spartanburg. **Ongoing** - The gallery is committed to restoring, preserving and promoting the visual heritage of the region, we offer clients a broad spectrum of collectible fine art. The depth and quality of our inventory is supported by a carefully curatorial protocol. We ensure that every painting is original, has been appropriately restored and properly framed, and will present well. Hours: Tue.-Fri., 11am-4pm or by appt. Contact: 864/345-2262 or at (www.handkgallery.com).

The Art Lounge, 500 E. Main Street, Spartanburg. **Ongoing** - Local art and artists come "hang" at The Art Lounge. Monthly art events, painting workshops, and weekend "art markets" are just part of what The Art Lounge has to offer. Custom frame shop and gallery with the newest frame samples and designs. Custom mirrors, shadowboxes, canvas stretching and

framing, and more. Hours: Mon.-Thur., 10am-5pm & Fri., 10am-4pm or by appt. Contact: 864/804-6566 or at (www.artlounge1.com).

Summerville

Art Central, Ltd. Gallery, 130 Central Ave., Summerville. **Ongoing** - Featuring fine art originals, reproductions, one-of-a-kind jewelry and photography by local award winning artists. Representing: Bette Lu Bentley-Layne, Mary Ann Bridgman, Renee Bruce, Christine Crosby, Judy Jacobs, Alexandra Kassing, Sarah Allums Kuhnell, Yvonne L. Rousseau, June Sullivan, Delaine Walters, Kathleen Wiley and Deetta C. Zimmerman. Featuring consignment artists Wilma Cantley/pottery, Gary Nunn/woodworking, Guenter Weber/walking sticks and sweatgrass baskets and gourds by Sharon Perkins. Hours: Mon.-Sat., 10am-5pm. Contact: 843/871-0297 or at (www.artgalleryltd.com).

Four Green Fields Gallery & Gifts, 117-A Central Ave., Summerville. **Ongoing** - Featuring the new home of Silver Pail Pottery by potters Jillian and Robin Carway. The gallery showcases the work of 45+ American fine craft artists with an emphasis on local and South Carolina artisans. Offering a wide range of talent from the master potter to the emerging silversmith. Other media represented include fiber, wood, photography, baskets, paper, glass, metal, leather and handmade artisan products. Craft artists interested in exhibiting with Four Green Fields can find an "Artist Info Packet" on the website. Hours: Mon.-Sat., 10am-5pm. Contact: 843/261-7680 or at (www.fourgreenfieldsgallery.com).

Imperial Framing & Specialties, 960 Bacons Bridge Road, Palmetto Plaza, Summerville. **Ongoing** - Featuring works by Lowcountry artists. Hours: Mon.-Fri., 10am-6pm & Sat., 10am-2pm. Contact: 843/871-9712.

Sumter

Elephant Ear Gallery Fine Arts and Creations, 672 Bultman Dr., Sumter. **Ongoing** - Featuring works by 23 artists offering every medium from watercolor to angora grown rabbits producing fur for spinning. Hours: Mon.-Sat., 10am-6pm. Contact: 803/773-2268.

Travelers Rest

White Rabbit Fine Art Gallery, 5 So. Main Street, Travelers Rest. **Ongoing** - Our ongoing exhibit is ever-changing and features the work of the founding members of the Gallery; all are local artists from the Upstate area. Hours: Tue.-Sun., 11am-5pm; Fri. & Sat., 11am-6pm and lter on First Fri. Contact: Patty Cunningham at 610/659-4669; or Susan Sankov at 864/903-3371; or at (<http://www.artinr.com/white-rabbit-gallery.html>).

NC Institutional Galleries

Alamance County

BAL Gallery, Holly Hill Mall and Business Center, 309 Huffman Mill Rd., Exit 141 off of I85/I40, Burlington. **Ongoing** - Since the beginning of Burlington Artists League in 1972, we have grown to represent many local artists in our immediate area. BAL's express purpose is to promote and elevate the area artists and their fine art spirit in Burlington, NC, and surrounding areas, thereby creating outlets for the artists and encouraging their continuing efforts to improve and create more art work. Along with wall art and bin reproductions, the BAL Artists Gallery also includes 3-D art such as sculptures and pottery. Hours: Mon.-2Fri., noon-8pm; Sat., 10am-9pm, & Sun. for special events. Contact: 336-584-3005 or at (<http://balarlists.com/joomla/>).

1873 Capt. James & Emma Holt White House, 213 South Main Street, 2 1/2 blocks off I85/I40, exit#147, Graham. Home of the Alamance County Arts Council. **Ongoing** - We are committed to shaping the cultural identity of Alam

NC Institutional Galleries

continued from Page 37

ing the careers of emerging and mid career artists, as well as educating the public and furthering the understanding of contemporary art and its importance within the community and beyond. Hours: Mon.-Sat., 10am-4pm. Contact: 828/255-0066.

NC Homespun Museum, next to Groveswood Gallery, at Grove Park Inn, 111 Groveswood Road, Asheville. **Ongoing** - This museum presents a historical overview of Billmore Industries, an Arts and Crafts enterprise once renowned for its hand-loomed fabrics. The museum showcases memorabilia including photographs, letters, artifacts, woven samples and tailored suits from the active years of the industry. Located on the historic Groveswood grounds, adjacent to The Omni Grove Park Inn. Admission is free (donations appreciated). Hours: Mon.-Sat., 10am-5pm, & Sun., 11am-5pm. Contact: 828/253-7651.

NC Glass Center, 140 Roberts Street, Suite C, Asheville. **Ongoing** - The North Carolina Glass Center is a non-profit, public access glass studio providing daily educational offerings & demonstrations. We are proud to represent the work of our artists and instructors in the NCGC gallery. Hours: Mon.-Sun., 10am-6pm. Contact: 828/505-3552 or at (www.ncglasscenter.org).

Odyssey Co-Op Gallery, 238 Clingan Avenue, Asheville. **Ongoing** - Our Gallery features 24 local clay artists, working in a variety of styles to create functional and non-functional pottery and works of figurative and abstract sculpture. Hours: Tue.-Sun., 11am-5pm. Contact: 828/285-9700 or at (<https://www.facebook.com/odysseycoopgallery>).

Southern Highland Craft Guild, Biltmore Village, 26 Lodge Street, former Biltmore Oteen Bank Building in Biltmore Village, Asheville. **Ongoing** - Featuring a wide range of work by members of the Southern Highland Craft Guild including: pottery, glass, wood, jewelry, fiber, metal, paper, mixed media and natural materials. Hours: Mon.-Sat., 10am-7pm & Sun. noon-5pm. Contact: 828-277-8222 or at (www.craftguild.org).



Work by Lindsey Liden

Southern Highland Craft Guild at the Folk Art Center, Blue Ridge Parkway Milepost 382, Asheville. **Main Gallery, Through Sept. 17** - "Haywood Graduate Show: Class of 2017," featuring works by 19 students who share a creative journey in new Guild gallery show. With a 36-piece exhibit, featuring 19 students, the show continues the historical relationship between the Southern Highland Craft Guild and Haywood, an educational center member of the Guild. **Permanent Collection Gallery, Ongoing** - "Craft Traditions: The Southern Highland Craft Guild Collection". The Guild's Permanent Collection is comprised of approximately 2400 craft objects and dates from the late 19th century to present. Beginning with a donation from Frances Goodrich in 1931, the Permanent Collection serves the Guild's mission of craft conservation and education. This new installation will feature over 200 works that highlight our holdings in traditional art: woodcarving, pottery, dolls, basketry, weavings and furniture. The subject of this ongoing exhibition is craft history – that of the Southern Highland Craft Guild and the Studio Craft Movement. **Focus Gallery, Through Aug 8** - "Navigating Our Humanity," featuring works by Martine House (jewelry), Maggie and Freeman Jones (clay), Selena Glass (glass), Sue Grier (clay), Erin Keane (paper), Pei Ling Becker (paper) and Laurie Young & Christian Arnold (glass). Hours: daily from 9am-6pm. Contact: 828/298-7928 or at (www.southernhighlandguild.org).

Southern Highland Craft Guild on Tunnel Road, 930 Tunnel Road, Asheville. **Ongoing** - Work by members of the Southern Highland Craft Guild in various media. Hours: Mon.-Sat., 9:30am-5pm. Contact: 828/298-7903.

YMI Gallery, YMI Cultural Center, 39 S. Market Street @ Eagle Street, Asheville. **Ongoing** - "In the Spirit of Africa". Featuring traditional and contemporary African masks, figurative woodcarvings, beadwork, jewelry, and textiles. Discover the purpose of mask and sculptures, which reflect African ancestral heritage and learn to appreciate symbolism and abstraction in African art. **YMI**

Conference Room, Ongoing - "Forebears & Trailblazers: Asheville's African American Leaders, 1800s–1900s". The permanent exhibit offers a pictorial history of African-Americans from throughout Western North Carolina. Photographs of both influential and everyday people create a panorama of the variety of life among blacks in the mountain region. Here are the young and old, the prominent and the unknown, the men and women who helped create our city's life. **YMI Drugstore Gallery, Ongoing** - "Mirrors of Hope and Dignity". A moving and powerful collection of drawings by the renowned African-American artist Charles W. White. **Entry, Ongoing** - "George Vanderbilt's Young Men's Institute, 1892-Present". Admission: Yes. Hours: Tue.-Fri., 10am-5pm. Contact: 828/252-4614.

ALTERNATE ART SPACES - Asheville
The North Carolina Arboretum, Milepost 393, Blue Ridge Parkway, 100 Frederick Law Olmsted Way, Asheville. **Ongoing** - The Asheville Quilt Guild features a permanent, rotating quilt exhibit at Arboretum's Education Center. Visitors can also enjoy the Arboretum's Quilt Garden year-round, with plantings and patterns that change with the seasons. Admission: Yes. Hours: Education Center hours: Mon.-Sat., 9am-5pm. Contact: 828/665.2492 or at (www.ncarboretum.org).

US Cellular Center, 87 Haywood Street, downtown Asheville. **July 21 - 23, 2017** - "70th Annual Craft Fair of the Southern Highlands". Nearly 200 juried artists of the Southern Highland Craft Guild will be selling works of clay, metal, wood, jewelry, fiber, paper, natural materials, leather and mixed media. With styles ranging from traditional to contemporary, the Fairs showcase the rich talent, diversity and craft mastery of Guild members. Demonstrations and live music are offered throughout the fair. Admission: Adults \$8, children under 12 free. Group discounts are available. Hours: Thur.-Sat., 10am-6pm & Sun., 10am-5pm. Contact: 828/298-7928 or at (www.craftguild.org).

Blowing Rock

Blowing Rock Art and History Museum, corner of Chestnut and Main streets, downtown Blowing Rock. **Through July 23** - "Fire & Form: North Carolina Glass". There are well over 60 studio glass artists working around the region, many of whom are recognized as some of the most influential contemporary glass artists of our time. "Fire & Form" features over 30 glass artists currently living and working here in North Carolina, exploring a wide variety of techniques and approaches to studio glass today. **Through July 23** - "History of Tweetsie Railroad®". Explore the history of the East Tennessee and Western North Carolina Railroad (ET&WNC) and its place in the history of the High Country. The ET&WNC began operating in 1881, stretching from Tennessee to North Carolina. The line was extended to Boone in 1919. **Through July 23** - "Inside Looking Out / Outside Looking In: Paintings by Ronna S. Harris". Ronna S. Harris was trained in the philosophy of impressionism and its warm and cool palette, yet her current practice involves a back-and-forth and intertwined relationship between American realism and abstract expression. **Through July 23** - "In the Evening West: Boone's Revolutionary Drama". As the sun hangs low on summer evenings over the Blue Ridge Mountains, a ritual practiced for 66 years plays out on the stage at Horn in the West. High above Boone, NC, sits the Daniel Boone Amphitheatre, home to Horn in the West, an outdoor drama.

Alexander Community Gallery, Through July 23 - "From the Mountains to the Sea," an exhibit featuring the cut paper collages and paper cut works of Lillian Trettin of Jonas Ridge and the mixed-media paintings of Linda Elksnin of Vilas. The artists divide their time between the High Country and the Low Country of South Carolina and works in the exhibition reflect both environments. **Ongoing** - "Selections from the Collection". The Museum has dedicated three exhibition spaces to its permanent collection. Works in the collection range from prominent American Impressionists, such as Elliott Daingerfield and William Charles Anthony Frerichs, to works by more locally based artists, including Philip Moose and Herb Cohen. The opening display is guest curated by Jonathan Stulhman, Senior Curator of Modern, American, and Contemporary Art at the Mint Museum, Charlotte. **Ongoing** - the BRAHM will host exhibits, educational programs and classes that promote the visual arts, history and heritage of the mountains of western North Carolina. Admission: Yes. The Museum will be free on Thursdays from 4-7pm. Hours: Tue., Wed., Fri., & Sat., 10am-5pm; Thur., 10am-7pm; and Sun., 1-5pm. Contact: 828/295-9099 or at (www.blowingrockmuseum.org).

Southern Highland Craft Guild at Moses Cone Manor, Milepost 294, Blue Ridge Parkway, Blowing Rock. **Ongoing** - Featuring the work of

members of the Southern Highland Craft Guild members in various media. Demonstrations offered each month. Hours: daily 9am - 5pm. Contact: 828/295-7938 or e-mail at (parkway-craft@bellsouth.net).

Boone

Appalachian Cultural Museum, University Hall Drive, off Hwy. 321 (Blowing Rock Road), Boone. **Ongoing** - The permanent exhibit area includes, TIME AND CHANGE, featuring thousands of objects ranging from fossils to Winston Cup race cars to the Yellow Brick Road, a section of the now closed theme park, "The Land of Oz". Admission: Yes. Hours: Tue.-Sat., 10am-5pm & Sun., 1-5pm. Contact: 828/262-3117.

Turchin Center for the Visual Arts, Appalachian State University, 423 West King Street, Boone. **Mayer Gallery, Through July 29** - "Collective Vigilance: Speaking for the New River". The 320-mile New River begins high in the mountains of northwestern North Carolina, deep in the heart of the Southern Appalachians. The New, as it is affectionately called, actually begins as two rivers, the North Fork in Ashe County and South Fork in Watauga County. The two forks join in Alleghany County and flow north from North Carolina's Blue Ridge into Virginia and West Virginia. One of the oldest rivers in the world and certainly the oldest in the United States, the headwaters of the New wind more than 100 miles through the Appalachians; the forks join just a few miles south of the North Carolina-Virginia line. The New River continues its somewhat unusual northward flow through southwestern Virginia and West Virginia into the Kanawha and Ohio rivers - its waters eventually reaching the Gulf of Mexico by way of the Mississippi River. Hours: 10am-6pm, Tue., Wed., Thur., & Sat. and Fri., noon -8pm. Contact: Hank T. Foreman at 828/262-3017 or at (www.turchincenter.org).

Brasstown

Folk School Craft Shop, John C. Campbell Folk School, Olive D. Campbell Building, Brasstown. **Ongoing** - The shop represents more than 300 juried craftspeople and features an impressive collection of traditional and contemporary Appalachian craft, including jewelry, pottery, wood, fiber, ironwork, basketry and other disciplines. You'll find marquetry earrings, clay serving platters, turned-wood bowls, functional fireplace poker sets and many more unique items. The shop is also proud to be the home of the world-renowned Brasstown Carvers. A book room houses hundreds of instructional and celebratory books on everything from basketry to writing. Buy a few art supplies or a CD from our collection of traditional Appalachian music. You can take home a Folk School t-shirt, hat or bag as a souvenir. Find the perfect scenic postcard to tell everyone back home about your visit to the Folk School. Hours: Mon.-Sat., 8am-5pm; Thur. til 6pm and Sun., 1-5pm. Contact: 800/365-5724 or at (www.folkschool.org).

Brevard

Number 7 Fine Arts and Crafts Gallery, 2 West Main Street, historic McMinn building, Brevard. **Ongoing** - A Fine Arts and Fine Crafts cooperative featuring the juried works of 22 of Transylvania County's finest artists and craftspeople. New works on display daily. Hours: Mon.-Sat., 10am-5pm. Contact: 828/883-2294 or at (www.number7arts.com).

Transylvania Community Arts Center Gallery, 349 S. Caldwell St., Brevard. **Through July 4** - "Brevard's Arts and Culture Celebration 2017". Sponsored by: Jerome & Summey Insurance, TC Arts Council, City of Brevard, NC Arts Council. Enjoy more than 80+ ART events in downtown Brevard and Transylvania County. Example of events: Opening of the Brevard Music Center, Brevard's 4th Friday Gallery Walk, Street Dances, Music Jams, Open Mic Nite, Live Radio Variety Show, Art Show & Sale and the celebration ends with a BANG at the Heart of Brevard 4th of July Celebration and Fireworks Extravaganza! For more information call the TC Arts Council 828/884-2787 or go to (www.artsobrevard.org). For 4th of July festivities info go to (www.brevardnc.org). **Through July 14** - "Transylvania Art Guild's Summer Arts Showcase". Enjoy artwork by members of the Transylvania Art Guild. Stop by and VOTE for your favorite piece of artwork. This event is part of Arts & Culture Week 2017. **July 24 - Aug. 11** - "Art Spark 2017 Preview Exhibit". A reception will be held on July 28, from 5-8pm. This exhibit will feature artwork designed by local artist for the TC Arts Council's 2017 Art Spark Auction." The items in this exhibit at the TC Arts Council will be auctioned off on Sunday, Aug. 13 at a ticketed party called Art Spark. Tickets to that event are \$65. Hours: Tue.-Sat., 10am-4pm. Contact: 828/884-2787 or at (<http://www.tcarts.org>).

Burlington

Point of View Gallery, 717 Chapel Hill Road, Burlington. **Ongoing** - Featuring works by member artists: Kathy Alderman, Frances Baker, India Cain, John Dodson, Steven Durland, Debra Farmer, Bill Ferree, Brenda Garner, Wendy Geller, Michael Kennedy, Cheryl Knox, Peggy McCormick, Jacqueline Mehring, Christine Seiler, Lane Watson, and Rose Wenkel. Hours: Mon.-Fri., 10am-5pm and Sat. & Sun., 1-5pm. Contact: 336/270-4998 or at (www.PointOfViewGallery.com).

Burnsville

Burnsville Gallery, Toe River Arts Council, 102 W. Main St., Burnsville. **Through Aug. 5** - "The Interbeing Project, the Interface of Women and Nature," featuring the photography of Bonnie Cooper. Twenty-one pieces, each depicting an image composed of a nude figure or figures, photographed in a studio and superimposed with a scene from nature. **Ongoing** - Featuring works by artists from Mitchell and Yancey Counties sponsored by the Toe River Arts Council. Hours: Mon.-Sat., 10am-5pm. Contact: 828/682-7215 or at (www.toeriverarts.org).

Cary

Cary Arts Center, 101 Dry Avenue, Cary. **Cary Arts Center Gallery, Through July 23** - "Glass on Fire in the Mountains". The exhibition features the studio work of seven glass artists working on the Burnsville Glass Gateway, a public art project designed by public artist Jack Mackie in collaboration with renowned glass artists from Mitchell, Yancey and Buncombe counties in western North Carolina. They are developing public art features as gateways into Burnsville's Main Streets from Highway 19E. The exhibition will highlight the studio work of these extraordinary glass artists and tell the story of how they came together to create a glass icon for this beautiful small NC town. Hours: Mon.-Thur., 9am-10pm & Fri.-Sat., 9am-11pm. Contact: 919/469-4069 or at (www.townofcary.org).

Cary Gallery of Artists, 200 S Academy St, Ste 120, Ashworth Square, Cary. **Ongoing** - The gallery offers high quality art in a variety of styles. Paintings, pencil and colored pencil artwork varies from traditional still lifes and landscapes to abstracts. Portraits of people or animals are available. Photographic work captures magnificent landscapes, small moments in life, portraits, and far away places. The pottery and clay art includes edgy handbuilt pieces, thought-provoking sculpted masks, and decorative and functional pottery that captures images of nature. Our jewelry artists provide a wide range of hand-crafted necklaces, earrings, bracelets and other ornaments from metals, stones, beads and fused glass. Our glass artist creates stained glass hangings, custom stained glass windows and fused glass art. You can also find unusual hand-made books and hand-painted porcelain both antique and new. Hours: Mon.-Sat., 11am-5:30pm. Contact: 919/462-2035 or at (www.carygalleryofartists.org).

Herb Young Community Center, 101 Wilkinson Avenue, Cary. **Through July 23** - "Heidi Rabe: Button Tree Photography". Rabe's interest in buttons began when she was a little girl at her grandmother's house. Like so many moms and grandmas at the time, she had a box filled with buttons. Heidi has taken her love for buttons to the great outdoors. She calls it "button tree photography." Each picture reminds her of the women who stitched buttons on her clothing and taught her how to sew. Hours: Mon.-Fri., 9am-10pm, and Sat., 9am-6pm. Contact: 919/4604965 or (www.townofcary.org).

Chapel Hill - Carrboro

Town Hall Gallery, City of Cary Town Hall, 316 North Academy Street, Cary. **Through July 23** - "Saskia Leary: Portraits". Leary's portraits are inspired from the people and places she has encountered during her extensive travels. Leary is a native of the Netherlands and after moving to Cary in 2005 she became seriously interested in photography. She is influenced by painters that use naturalism and realism to depict things as they actually are. Hours: Mon.-Fri., 8am-5pm. Contact: 919/469-4061.

Ackland Art Museum, UNC - Chapel Hill, Columbia & Franklin Streets, Chapel Hill. **July 7 - Sept. 10** - "One of Many: Recent Acquisitions of Prints and Portfolios". This exhibition showcases some of the Ackland's recent acquisitions

continued on Page 39

NC Institutional Galleries

continued from Page 38

of prints and portfolios made after 1960. The exhibition includes works of art that are either single prints made up of multiple sheets of paper or single portfolios made up of multiple elements - in both cases, one single work of art made up of many parts. **Through Sept. 17** - "Los Trompos," is a large-scale, interactive installation of much-larger-than-life spinning tops (trompos) in a variety of colors and shapes. The tops will create a playful destination for recreation and social interaction on the terrace in front of the Ackland Art Museum. In collaboration with Arts Everywhere, the campus-wide arts initiative established by UNC's Chancellor Carol L. Folt, four other tops will be located in outdoor spaces on the UNC campus. Designed by contemporary Mexican designers Héctor Esrawe and Ignacio Cadena, "Los Trompos" are inspired by spinning tops, the children's toys that are popular around the world. The colorful surfaces of Esrawe and Cadena's tops are made of fabric woven in a traditional style by Mexican artisans. **Through Dec. 10** - "Court and Capital: Art from Asia's Greatest Cities". This exhibition is part of the elegant re-installation of the Ackland's Asian galleries. Following "Flora and Fauna," which featured exquisite depictions of plants and animals, "Court and Capital" explores the grand customs and fashions of Asian capitals during their transformation to modern megacities. **The Collection Galleries, Through May 18, 2018** - "The Collection Galleries". In this beautifully designed installation, the Ackland presents a powerful and stimulating selection of over 260 works from its extensive permanent collection. **Museum Store Gallery** (Franklin and Columbia Street), Store hours: Mon.-Sat., 10am-5:30pm & Sun., noon-5pm. Museum Hours: Wed. & Thur., 10am-9pm; 2nd Fris. 10am-9pm; all other Fris., 10am-5pm; Sat. 10am-5pm & Sun., 1-5pm. Contact: 919/966-5736 or at (www.ackland.org).

FRANK, 109 East Franklin Street, Chapel Hill. **Through July 8** - Featuring an exhibit of works by Catherine Gregory, Marguerite Juy Gignoux (mixed media artists), and Linda Prager (ceramics) **July 11 - Aug. 5** - "The Elegant Line," featuring works by Sudie Rakusin & Susan Filey. Rakusin celebrates line in her mixed-media abstract works; Filey creates graceful forms in clay. **July 11 - Aug. 5** - "Annual Consignor Invitational". The artists whose work will be showcased at FRANK this month include ceramicists Carmen Elliott and Cathy Kifney, textile artist Elaine O'Neil, painters Henryk Fantazos, Anne Gregory and Rosie Thompson, and jeweler Rebecca Neigher. These Triangle based artists share some line, color and stylistic qualities, but overall were chosen as exceptional examples of the rich local artistic community. **Ongoing** - Featuring work from over 70 artists, Frank offers more than you'd expect from an art gallery. Frank is a collective, founded by the area's finest artists working together to open the door for creative innovation in the arts. Hours: Summer, Wed.-Thur., noon-5pm; Fri., Noon-8pm; Sat., 10am-5pm and Sun. 1-5pm. Contact: 919/636-4135 or at (www.frankisart.com).

The ArtsCenter, 300-G East Main Street, Carrboro. **Ongoing** - Nurturing the arts in the triangle since 1974 through performance, education and exhibition. Hours: Mon.-Fri., 9am-9pm and Sat. 10am-5pm. Contact: 919/929-2787 or at (<http://artscenterlive.org>).

Charlotte Area

North Davidson Arts District Gallery Crawl - From 6-9 or 10pm on the 1st & 3rd Fridays of each month. For info check (www.noda.org).

Uptown Gallery Crawl - From 6-8pm on the 1st Friday of each month.

South End Art Gallery Crawl - From 6-9pm on the 1st Friday of each month.

Bechtler Museum of Modern Art, Levine Center for the Arts, 420 South Tryon St., Charlotte. **Through July 3** - "Summing It Up at the End: Alberto Giacometti's 45 Drawings Portfolio". In 1963, in failing health, Giacometti put together this portfolio of 45 photogravure copies of drawings that illustrate his artistic evolution. **Through Sept. 10** - "Celebrating Jean Tinguely and Santana". This exhibition will be a survey of over 150 artworks spanning the forty year career of this revolutionary Swiss kinetic artist and his contemporaries. The checklist includes 90 artworks, 59 pieces of ephemera, and three films. Bechtler Curator, Jennifer Sudul Edwards, Ph.D., organized the show with loans from the Museum of Fine Arts, Houston, along with the Bechtler Museum's holdings, which includes three kinetic sculptures, 42 original drawings, 23 prints, and a quarter-scale model of Tinguely's

by Lake Norman Art League members. Hours: Mon.-Fri., 8am-7pm. Contact: 704/620-4450 or at (www.LKNart.org).

Latin American Contemporary Art Projects (LaCa), 1429 Bryant Street, in the heart of the revitalized FreeMoreWest neighborhood, Charlotte. **Closed for construction through Sept. 14, Ongoing** - LaCa Projects is a platform dedicated to the presentation, development, and promotion of Latin American art and culture within the United States. The gallery encourages cross-cultural dialogue by representing a small group of influential and thought-provoking contemporary, emerging and mid-career artists, as well as exhibiting a broader range of work by established and Master Latin American artists. The gallery, which has expertise in a number of different art media with a significant focus on paintings, will also be part of a larger planned expansion that includes open artist studios and a dining concept. Hours: Mon.-Fri., 1-5pm or by appt. Contact: Neely Verano at (neely@lacaprojects.com) or call 704/609-8487.

Levine Museum of the New South, 200 E. Seventh St., corner of College St & Seventh St., Charlotte. **Through Oct. 22** - "(NO)W Justice K(NO)W Peace," is a community-created exhibit about police-involved shootings throughout the nation and in Charlotte. Co-created with activists and law enforcement, the media, students, clergy and civic leaders, the exhibit explores the historical roots of the distrust between police and community, tells the human stories beyond the headlines, and engages viewers in creating constructive solutions. The exhibition also captures the voices of local police, protesters, emergency personnel, faith leaders and others reflecting on their personal experiences during Charlotte's protests. The exhibit features photographer Alvin C. Jacobs Jr.'s powerful images of local and national protests and compelling displays curated by Dr. Tiffany Packer and students at Johnson C. Smith University. A community-response section looks at the meaning of the Charlotte Protests—highlighting the diverse perspectives held by community stakeholders and others impacted by recent events. **Ongoing** - "Cotton Fields to Skyscrapers," featuring a permanent exhibition featuring interactive environments that trace the history of the New South from the end of the Civil War until today. Admission: Yes. Free on Sat. Parking: next door in Seventh Street Station. Hours: Mon.-Sat., 10am-5pm & Sun., noon-5pm. Contact: 704/333-1887 or at (www.museumofthenewsouth.org).

Charlotte Art League Gallery & Studios, 1517 Camden Road, South End, Charlotte. **Ongoing** - CAL houses one of the area's largest collections of local professional and emerging artists, offering affordable fine art in a variety of styles and media: acrylics, oil, pastel, water-color, mixed media, photography and sculpture, and fiber art. Tour studios of working artists. Admission: Free. Hours: Tue.-Thur., 11am-3pm; Fri., 5-9pm; Sat., noon-4pm; Sun., 1-5pm. Closed Dec. 22-Jan. 1. Contact: 704/376-2787 or at (www.charlotteartleague.org).

Davidson College Art Galleries, Belk Visual Arts Center, 315 North Main and Griffith Streets, Davidson. **Van Every Gallery, Through July 27** - "Recent Acquisitions". The pieces on view are a selection of works added to the permanent art collection during the past three years, either by gift or gallery purchase. The work spans nearly 100 years, and a variety of media including painting, photography, printmaking, and more. **Smith Gallery, Through July 27** - "Group Show: Rising Senior Art Majors, Class of 2018". **Ongoing** - While on campus, be sure to take a tour of our Campus Sculpture Program and visit our new sculpture by Aristides Demetrios, a gift of the Douglas Shierson Family. Hours: Mon.-Fri., 10am-5pm and Sat. & Sun., noon-4pm. Contact: 704/894-2519 or at (www.davidsoncollegeartgalleries.org).

Harvey B. Gantt Center for African-American Arts & Culture, Levine Center for the Arts, 551 S. Tryon St., Charlotte. **Through July 6** - "Jordan Casteel: Harlem Notes," featuring an exhibition of recent paintings by Harlem based artist, Jordan Casteel. The exhibition combines her exterior portraits with details that explore intimacy and the document. **Through July 8** - "Zun Lee: Father Figure," is at once documentary photography and personal visual storytelling. Through intimate black-and-white frames, the aim is to provide insight into often-overlooked aspects of Black fatherhood. **Through July 8** - "Alison Saar: The Nature of Us," explores themes of motherhood, the role of women, the intensity of their hearts, and their embodiment as nature by highlighting the works of renowned artist Alison Saar. **Through July 8** - "The Future is Abstract", curated by Dexter Wimberly, the exhibit highlights the work of four multidisciplinary, contemporary artists working in abstract painting and mixed-media. The exhibition includes an array of rigorous, process-driven works made from reclaimed or found materials, as well as classic painting and production techniques. Rushern Baker, DeShawn Dumas, Kirkowase Dyson", and Brenna Youngblood. **Ongoing** - Featuring selections from the John & Vivian Hewitt Collection of African-American Art, one of the nation's most important and comprehensive collections of African-American art. Hours: Tue.-Sat., 10am-5pm & Sun. 1-5pm. Contact: 704/547-3700 or at (www.ganttcenter.org).

Lake Norman Art League Gallery, 442 S. Main St., located across the street from Wooden Stone, next to Masterworks; enter at the rear of the building, and turn right into the lobby, Davidson. **Ongoing** - Featuring works

and Libbey Glass Company in Toledo, OH, began operation and soon developed notable reputations for producing fashionable wares that were coveted by many middle- and upper-class consumers. "American Glass" showcases objects by these and other American glass companies, illustrating the variety of forms and styles that prevailed during this period. Glass-manufacturing techniques will be another focus of the exhibition, with representative examples of pressed, cut, blown, and molded glass. Nearly all of the works on view are from The Mint Museum's permanent collection of glass, which is second in size only to the ceramics collection in the museum's Decorative Arts holdings. **Ongoing** - "Arts of Africa". The African continent is remarkable in its geographic, social, political, and cultural diversity. This impressive diversity is reflected in the visual arts through a variety of media and forms including ceramics, masks, textiles, sculptures, prestige staffs, and shrines. With exceptional loans from private collectors and The Mint Museum's own collection of African Art, the museum is pleased to announce the expansion of its presentation of Arts of Africa, thereby providing visitors a more in-depth, meaningful, and exciting overview of African art. **Heritage Gallery, Ongoing** - Feature works of art, archival documents, and photographs documenting the growth and evolution of the museum, from its beginnings as the original branch of the US Mint to its founding as an art museum to the present and beyond. **Ongoing** - "Art for the Millions: WPA Prints" and "Carolina Clay," featuring a display of colorful wares made between 1920 and 1950 as potters from NC adapted their works to a market economy. "Art of the United States," featuring contemporary works from the Mint's permanent collection, including works by Romare Bearden, Maud Gatewood, John Biggers Juan Logan, Tarlton Blackwell, Radcliffe Bailey, Kojo Griffin, and others. "Art in the Americas," featuring paintings, precious metalwork, sculpture, furniture and decorative arts from the 17th through the 19th centuries illustrate the unique culture that emerged from the Spanish colonization of the Americas. **Crosland Gallery** - Featuring a presentation of portraits with many fascinating images presented. **Rankin Gallery** - Featuring a presentation of the Romare Bearden Collection, including two "new" Beardens. **Delhom Gallery, Ongoing** - The European Collection of ceramic works. Admission: Yes. Hours: Wed., 11am-9pm (free admission 5-9pm); Thur.-Sat., 11am-6pm; & Sun., 1-5pm. Contact: 704/337-2000 or at (www.mintmuseum.org).



Work by Bob Trotman

Mint Museum Uptown, Levine Center for the Arts, 500 South Tryon St., Charlotte. **Through July 20** - "John Biggers: Wheels in Wheels". If Gastonia native John Biggers (1924-2001) was alive today, he might give us the following advice about interpreting his art: "It's all in there - you just have to look." **Through Sept. 3** - "State of the Art: Discovering American Art Now." Consisting of approximately 75 remarkable works, the exhibition seeks to de-mystify contemporary American art. In 2013, representatives from the Crystal Bridges Museum of Art embarked on a coast-to-coast curatorial road trip. Their objective: to discover new and intriguing works of art existing outside of typical metropolitan venues. Former Director Don Bacigalupo and Curator Chad Aligood traveled 100,000 miles and conducted nearly 1,000 studio visits with artists who had been recommended by their colleagues in each state. Their findings formed the basis for "State of the Art: Discovering American Art Now", an unprecedented nationwide survey of contemporary American art. **Ongoing** - The Mint Museum Uptown will house the world renowned collections of the Mint Museum of Craft + Design, as well as the American Art and Contemporary Art collections and selected works from the European Art collection. The building also includes a café, a Family Gallery, painting and ceramics studios, classrooms, a 240-seat auditorium, a Special Events Pavilion with outdoor terrace, and an expanded Museum Shop specializing in crafts of the Carolinas. Admission: Yes. Hours: Wed., 11am-9pm (free admission 5-9pm); Thur.-Sat., 11am-6pm; & Sun., 1-5pm. Contact: 704/337-2000 or at (www.mintmuseum.org).

continued on Page 40

NC Institutional Galleries

continued from Page 39

The Civic & Cultural Arts Center of Pineville, 316 Main Street, right next door to "old" Pineville Police Station, Pineville. **Ongoing** - The CCAC is a 501(C)(3) non-profit organization offering a place where artist of every discipline have an opportunity to network and enhance their gifts. The CCAC is a gathering place for emerging and established artists of all ages to present, create and collaborate in giving life to their art, with a goal of embracing and promoting the artistic, creative and entrepreneurial possibilities available in our community through classes, workshops and on-going events and programs. Hours: Sat. 9am-1pm and most week nights from 6:30-9pm. Contact: call Lee Baumgarten at 704/889-2434, or visit (www.cacpineville.org).

The Sonia and Isaac Luski Gallery, at the Foundation for the Carolinas building, 220 N. Tryon Street, (old Montaldo's/Mint Museum of Craft + Design site), Charlotte. **Ongoing** - Featuring work on loan from Sonia and Isaac Luski including works by: Chuck Close, Lewis Jones, Herb Jackson, Mark Peiser, Richard Ritter, Richard Jolley, Harvey Littleton, Lino Tagliapietra and many more. Hours: Mon.-Fri., 10am-5:30pm. Contact: 704/973-4500 or at (www.ftcc.org).

Cherokee

Qualla Arts and Crafts Mutual, 645 Tsali Blvd., across from the Museum of the Cherokee Indian, Cherokee. **Ongoing** - Featuring basket weaving, pottery, wood carving, finger weaving, beadwork, stone carving and fine painting by members of the Eastern Band of Cherokee Indians. Artisans must go through a juried process to become affiliated with the organization and current membership stands at about 300. Hours: open daily, year round, with seasonal hours. Contact: 828/497-3103 or at (www.cherokee-nc.com).

Concord



Work by Do Palma

The Galleries of the Cabarrus Arts Council, in Concord's Historic Courthouse, 65 Union Street South, Concord. **Through July 21** - "Place/Settings". A reception will be held on June 9, from 6-9pm. A Family Day event will be held on June 24, from 10am-2pm. "Place/Settings," is an exhibition that establishes the stages for histories, stories and experiences as they correspond with place. Featuring artwork from Wendy Lemmy Bredenhoff, Ashley Hope Carlisle, Jenny Dowd, Leah Hardy, Bronwyn Minton, Susan Moldenhauer, Connie Norman, Do Palma, Dandee Pattee, Jennifer Rife, Georgia Rowsell and Sue Sommers. Hours: Mon.-Fri., 9am-5pm. Contact: 704/920-ARTS or at (www.cabarrusartsouncil.org).

Cullowhee

Fine Art Museum, Fine & Performing Arts Center, Western Carolina University, Cullowhee. **Through Aug. 25** - "Water Portraits: Barbara Tyroler". Tyroler is an artist, photographer, educator, and community worker based in Chapel Hill, NC. This exhibition features select works from her water portrait photography. Her water portraits of individuals, groups, and couples are semi-abstracts produced from within or outside of various swimming pools. In some photos, her subjects' bodies are recognizable, in others, only an impressionistic surface is visible. Tyroler's portraits are lyrical studies of form and design as well as the story of people and places visually transformed by the reflective properties of water. Hours: Tue.-Fri., 10am-4pm & Sat., 1-4pm. Contact: 828/227-3591 or at (<http://www.wcu.edu/museum/>).

Dillsboro

Jackson County Green Energy Park, 100 Green Energy Park Rd., Dillsboro. **Ongoing** - Featuring art created with renewable energy featuring blown glass, forge-hammered metals, ceramics. The Jackson County Green Energy Park (JCGEP) utilizes clean, renewable energy resources to encourage economic development, provide environmental protection, and offer educational opportunities that together will help lead towards a more sustainable future for Western North Carolina. Hours: Tue.-Thur., 1-4pm & Sat., 10am-4pm. Contact: 828/631-0271 or at (www.jcgep.org).

Durham

Claymakers, Gallery of Fine Handmade Pottery, 705 Foster St., Durham. **Ongoing** - Shows an ongoing, but rotating, exhibit of Claymakers Community artists. Current exhibitors include Corinne Fox, Deborah Harris, Laura Koch, Barbara McKenzie, Teresa Pietsch, Elizabeth Paley, Gillian Parke, Savannah Scarborough, and Evelyn Ward. Hours: Tue.-Sat., 1-6pm & 3rd fri. of the month from 6-9pm. Contact: 919/530-8355 or at (<http://www.claymakers.org>).

Durham Arts Council Building, 120 Morris Street, Durham. **Allenton Gallery, Through July 7** - "Works by Julie Anne Greenberg". **Semans Gallery, Through July 7** - "Our House: DAC Student & Instructor Show". Hours: Mon.-Sat., 9am-9pm & Sun. 1-6pm. Contact: 919/560-2787 or at (www.durhamarts.org).

Liberty Arts Gallery, 918 Pearl Street in the Cleland-Holloway neighborhood of East Durham. **Ongoing** - Liberty Arts is a nonprofit arts community whose collaborative practice reflects the dynamic personality of Durham. Our mission is to expand access to three-dimensional art and share the skills required to make it. All are welcome to take part through hands-on classes, public events, mentorships, and commissions. Liberty Arts believes in community outreach and encourages visionary thinking. Founded in 2001, Liberty Arts serves as an incubator in which artists work together to teach, learn, and inspire. All artists also take on public and private commissions, in addition to exhibiting and selling their work at the Liberty Arts Gallery. Hours: call for hours. Contact: 919-260-2931, e-mail at (info@libertyartsnc.org) or at (www.libertyartsnc.org).

North Carolina Central University Museum of Art, 1801 Fayetteville Street, Durham. **Ongoing** - Permanent collection focuses on African American art of the 19th & 20th century, including works by Edward Mitchell Bannister, Henry Ossawa Tanner, Romare Bearden, Jacob Lawrence, Elizabeth Catlett, and Norman Lewis. As well as more contemporary works by Sam Gilliam, Richard Hunt, William Artis, and Kerry James Marshall. Hours: Tue.-Fri., 9am-4:30pm & Sun., 2-5pm. Contact: 919/560-6211 or at (<http://www.nccu.edu/artmuseum/>).

Power Plant Gallery at ATC, 318 Blackwell St Durham. **Ongoing** - The Power Plant Gallery is an off-site extension of the arts at Duke, promoting visual arts engagement with students, faculty and visitors from Durham and beyond. With 1,500 square feet of exhibition space, the gallery is equipped to exhibit a range of media, from photography and painting to video and installation. Featuring a rotating program of work by Duke students, faculty, and visiting scholars, as well as locally, nationally and internationally recognized artists, the gallery is a new and exciting addition to the growing, vibrant Durham art scene. Hours: Mon.-Fri., 10am-4pm & Sat., noon-5pm. Contact: call 919/660-3695 or e-mail at (mfaeda@duke.edu).

Room 100 Gallery, Golden Belt complex, Building 2, room 100, 807 East Main Street, Durham. **Ongoing** - The gallery is committed to promoting the work of emerging local, regional and national contemporary artists. Exhibitions of varying size and theme will be on view throughout the year with openings coinciding with Third Friday Durham. Hours: Mon.-Sat., 10am-7pm and Sun., noon-6pm. Contact: 919/967-7700 or at (www.goldenbeltarts.com).

The Carrack Modern Art, 111 West Parrish Street, Durham. **Ongoing** - The Carrack Modern Art features work by local artists in group and solo exhibitions, punctuated by a myriad of shorter artistic events that include outdoor projections, slam poetry, film screenings and musical performances. Hours: Mon.-Fri., noon-6pm; Sat., 2-5pm or by appt. Contact: 704/213-6666 or at (<http://thecarrack.org>).

The Durham Art Guild, Royall Center for the Arts, 120 Morris Street, Durham. **SunTrust Gallery, Through July 30** - "With Every Mile - Triangle Community Foundation". The Triangle Community Foundation and the Durham Art Guild present "With Every Mile" featuring a photo-documentary project by DAG member artist Veronique Moses centering around people and the stories behind the Moore Square Transit Station in Downtown Raleigh. Hours: Mon.-Sat., 9am-9pm & Sun., 1-6pm. Contact: 919/560-2713 or at (www.durhamartguild.org).

The Nasher Museum of Art, Duke University Central Campus, 2001 Campus Drive, Durham. **Ongoing** - Nasher Museum Café and Museum Shop. Admission: Yes, but free to Durham residents, courtesy of "The Herald-Sun" newspaper. Hours: Tue.-Sat., 10am-5pm; Thur. till 9pm; & Sun., noon-5pm. Contact: 919/684-5135 or at (www.nasher.duke.edu).

ALTERNATE ART SPACES - Durham
Durham Convention Center, pre-function corridor, located next to the Carolina Theatre and the Durham Marriott, 201 Foster Street, Durham. **Through Oct. 15** - "Fluid by MyLoan Dinth". A reception will be held on May 26, from 5-7pm. Hours: reg convention hours. Contact: Durham Arts Council at 919/560-2787 or at (www.durhamarts.org).

Edenton

Chowan Arts Council/Your Community Arts Center, 504 S. Broad, Edenton. **Ongoing** - The Gallery features art from North East NC artists as well as some from within a 5 hour driving radius. You will find our beautiful waterfront location a pleasant destination as well as the fine art that hangs within our walls. Stained glass, pottery, photography, fiber arts, and painting in various media. We have metal art by Jonathan Bowling and Woodrow Slade, various forms of art by Christine Henninger, oils by Jane Perry, wood art by several local artist. You will find your visit to Edenton enjoyable and the Gallery a delight to your artist senses. Hours: Mon.-Fri., 11am-4pm & Sat.-Sun., 10am-2pm. Contact: 252/482-8005 or at (www.chowanarts.com).

Elizabeth City

Arts of the Albemarle, a regional arts partner serving Pasquotank, Camden and Gates Counties of NC, The Center, 516 East Main Street, (corner of Main & Poindexter Streets), Elizabeth City. **Ongoing** - Our galleries are home to over 250 artists, craftsmen, photographers, potters, fiber artists and jewelers. The AoA at "The Center" hosts solo and shared exhibits once a month followed by opening receptions during Downtown Elizabeth City's First Friday ArtWalk each month, as well as workshops with some of our exhibiting and visiting artists. These workshops are open to members and non-members. Admission: Free. Hours: Mon.-Sat., 10am-5pm. Contact: Katie Murray, Executive Director (kmurray@artsaoa.com) or Barbara Putnam, Gallery Manager (bputnam@artsaoa.com). Both can be reached at 252/338-6455 or at (www.artsaoa.com).

Fayetteville

Throughout Fayetteville, Through Oct. 31 - The Arts Council of Fayetteville/Cumberland County is presenting the installation of 11 temporary pieces of public art. The artists and artwork are varied. Phil Hathcock's piece "Wind-stone," made with aluminum, copper and brass, will echo the sounds of clacking bamboo when a good breeze blows near the Fayetteville Area Transportation & Local History Museum. Additional locations of the temporary pieces include Linear Park, City Hall and the Arts Council. Support for the temporary public art project has been provided by private donors with matching funding from the Arts Council. For further info contact Mary Kinney, at 910/323-1776, ext. 239 or visit (www.theartsCouncil.com).

Capfe Fear Studios, Inc., 148-1 Maxwell Street, Fayetteville. **Ongoing** - New Gallery exhibit every 4th Friday of the month. We are a nonprofit cooperative of 30 local artist (always looking for new members) creating 2D & 3D art. Our Gallery displays exhibits of visiting artist's work as well as our own exhibits with individual studios where member artists create fantastic works of art onsite. The Gallery show is free of charge and the public is welcome to watch the artists at work. Group and individual classes in a variety of media are ongoing. Hours: Mon.-Fri., 11am-5pm & Sat., 10am-4pm. Contact: 910/433-2986, e-mail to (capfeafestudios.com) or at (www.capfeafestudios.com).

Ellington-White Contemporary Gallery, 113 Gillespie Street, Fayetteville. **Through Aug. 5** - "Resemblance, New Works by Soni Martin". Martin is a professor of visual arts at Fayetteville State University. **Ongoing** - A visual arts venue for emerging and professional artists with exhibi-

tions of original art and events that reflect and respond to cultural arts diversity. Hours: Wed.-Sat., 1-6pm. Contact: 910/483-1388 or at (<http://www.ellington-white.com>).

The Arts Center, Arts Council of Fayetteville/Cumberland County, 301 Hay Street, Fayetteville. **Through July 22** - "Annual Public Works Exhibition," featuring works in 2-D & 3-D by artists of all ages are invited to enter all types of artwork. One of the most eclectic exhibitions of the year! Sculpture, painting, mixed media and photography are among the work that artists can submit for inclusion. The exhibit, which is expected to exceed 100 works of art, is an example of the cross section of subject matter, styles and skill levels of our artistic community. And if you see artwork you like, buy it! Many of the pieces will be for sale. Hours: Mon.-Thur., 8:30am-5pm; Fri., 8:30-noon; and Sat., noon-4pm. Contact: 910/323-1776 or at (<http://www.theartsCouncil.com>).

Guquay-Varina

600 E. Broad Street, Fuquay-Varina, 2nd Friday, 5-9pm - "Art after Dark". The Fuquay-Varina Arts Council will showcase local talent. This free event will include live music, an artist market, and kids creative activities. For further info visit (www.FVartscouncil.org).

Gastonia

Arts on Main Art Center, 212 W Main Avenue, at the intersection of Main and South, formerly the historic Citizens National Bank, Gastonia. **Ongoing** - Home of Gaston County Art Guild and we offer a fine arts gallery, gift shop, 18 working studio spaces and classroom areas. Hours: Tue.-Thur., 11:30am-5:30pm and Fri.-Sat., 11am-7pm. Contact: 704/865-4224 or at (www.gastoncountyartguild.com).

Greensboro

Arts Council of Wayne County, 2406 E. Ash Street, Greensboro. **Ongoing** - The Art Market is located on the second floor of the Arts Council of Wayne County building. We represent approximately 50 NC based artists including potters, jewelry designers, wood turners, painters and writers. Hours: Mon.-Fri., 9am-7pm & Sat., 11am-2pm. Contact: 919/736-3300 or at (www.artsinwayne.org).

Greensboro Area

Throughout Greensboro, first Fri. of the month, till 9pm - "First Friday," featuring a gallery crawl of several gallery spaces in Greensboro. For further info (www.uacarts.org).

Open Air Market, corner of South Elm & MLK in downtown Greensboro. **First Fri. of every month, 4-9pm** - "Indie Market," a place where local artists and crafts people can come together to offer handmade and vintage goods.

African American Atelier & Bennett College for Women Gallery, Greensboro Cultural Center, 200 N. Davie Street, Greensboro. **Ongoing** - Featuring works by local, regional and national African American artists. Hours: Tue.-Sat., 10am-5pm; Wed., till 7pm & Sun., 2-5pm. Contact: 336/333-6885.

Anne Ruddy Gallon and Irene Cullis Galleries, Cowan Humanities Building, Greensboro College, 815 W. Market Street, Greensboro. **Ongoing** - Featuring works by student, faculty and others. Hours: Mon.-Fri., 10am-4pm & Sun., 2-5pm. Contact: 336/272-7102, ext. 301.

Elliott University Center Art Gallery, 221 Elliott University Center, UNC-G, Greensboro. **Ongoing** - Featuring works by student and alumni artists. Hours: Mon.-Fri., 8am-9pm. Contact: 336/408-3659.

GreenHill, a space for NC art, 200 North Davie Street, Greensboro Cultural Center, Greensboro. **Main Gallery, Through Aug. 20** - "The Edge of Perception: Richard Fennell Retrospective". A reception will be held on June 16, beginning at 6pm. On Aug. 16, the artists will give a talk and demo from 6-7pm. Fennell is most widely known for the luminous landscapes, interiors and still lifes he has painted during the past four decades while based in the communities of Whitsett and Grassy Creek, NC. The vivid palette and Impressionist paint handling that are most often associated with Fennell's style are the result of a lifelong aesthetic drive. Fennell explains, "My work, as personal as it is, is basically the study of light upon form and space. In pursuit of this study, I try to merge a visual truth of what is seen with basic abstract elements inherent in both painting and nature." **InFocus Gallery, Through Aug. 20** - Presenting an exhibition highlighting artists affiliated with the North Carolina Glass Center. Organized in partnership with the NCGC, visitors can experience handmade glass worked in a variety of techniques and forms, purchase one-of-a-kind pieces, as well as obtain information on the

continued on Page 41

NC Institutional Galleries

continued from Page 40

Asheville-based art center throughout the summer. Admission: ArtQuest Studios: \$6 adult/child; children under 1 are free and free admission with Household-Level Membership or higher. The Gallery, InFocus Gallery + the Shop: \$5 (suggested donation). GreenHill hours: Tue.-Fri., noon-7pm; Sat., noon-5pm; & Sun. 2-5pm. ArtQuest Studios are closed on Sun. Group visits can be scheduled one hour for Tue.-Thur., 9am-12:30pm. Contact: 336/333-7460 or at (www.greenhillnc.org).

Guilford Native American Art Gallery, Greensboro Cultural Center, 200 N. Davie St., Greensboro. **Ongoing** - Featuring works by Carolina's Native Americans. Hours: Tue.-Sat., 10am-5:30pm. Contact: 336/273-6605.

NC A&T State University Galleries, 1601 E. Market Street, Dudley Building, NC A&T State University, Greensboro. **Ongoing** - The Matye Reed African Heritage Collection seeks to educate people about the culture, history and accomplishments of African societies and peoples of African descent. It achieves this through the development of exhibits drawn from its extensive collection of African artifacts, which represent a cross-section of African cultures from over thirty-five countries. The collection is made up of fine examples of African material culture including sculptures, masks, figures, household implements, musical instruments, and textiles. The modern collection includes works from Nigeria, Ghana, Ethiopia, Haiti and elsewhere in the African Diaspora. Hours: Tue.-Fri., 10am-5pm & Sat., 1-5pm. Contact: 336/334-3209.

Revolution Mill, 1250 Revolution Mill Drive, Greensboro. **Ongoing** - WAM and Revolution are working to make this installation the first in a series of ongoing WAMRev collaborations, reflecting a shared commitment to presenting bold and imaginative exhibitions and reaching new audiences. Gallery 1250 is a new art space on the first floor of Revolution Mill's newly redeveloped 1250 building. The gallery was designed in the center of the floor, with walkways through the space and large glass windows so that tenants and visitors can continually view and experience the art. The 1250 building is part of the 50-acre mixed-use campus, and is also home to artist studios, creative office spaces. It features a multimedia gallery for film installations, a café area, and an outdoor event and performance space named Revolution Docks. Hours: Mon.-Fri., 11am-6pm, select evening + weekend hours will begin this fall. Contact: (www.revolutionmillgreensboro.com/WAMRev).

Greensboro

The Center for Visual Artists Greensboro, second floor of the Cultural Arts Center, 200 North Davie St., Greensboro. **Ongoing** - Featuring works by member artists from throughout the greater Greensboro area. Hours: Tue.-Sat., 10am-5pm; Weds. till 7pm; & Sun., 2-5pm. Contact: 336/333-7485 or at (www.greensboro-art.org).

Weatherspoon Art Museum, University of North Carolina - Greensboro, Cone Building, Tate and Spring Garden Streets, Greensboro. **Through Oct. 15** - "Red-Hot and Newly Acquired: Recent Additions to the Collection". Last year the Weatherspoon celebrated its 75th anniversary and showcased many outright and promised gifts to the collection as part of the festivities. Not all recent additions to the collection, however, could be included. This exhibition focuses on those that the museum purchased through established art acquisition endowments or using donated funds. These purchases, along with four gifts of art, allow us to acknowledge that the museum's broad collection and steady growth and innovation result in part from many kinds of civic generosity. Artwork by Ai Weiwei, Mickalene Thomas, Tony Oursler, and Rozeal are but a few new additions highlighted. The exhibition is organized by Elaine D. Gustafson, Curator of Collections. **Through Aug. 20** - "Single-Channel Catalyst II". In his video, Better to have loved and lost than never to have loved at all (2014), Mexican artist Alejandro Almanza Pereda creates a surreal scene: a still life—that traditional artist's subject of objects on a surface—becomes animated. Playing cards, fruit, and vases move with unexpected buoyancy. Suddenly one sees these objects not as games, food, or containers, but as living things with distinct personalities and individual agency. In the companion exhibition, Almanza Pereda's video serves as the catalyst for an installation of artworks from the Weatherspoon's collection. Each selection features common things—a cup, a shirt, a box. Like the objects in the video, these ordinary items take on poetic meaning when featured as artistic subjects. Collectively, the video, paintings, drawings, prints, and sculptures provide an opportunity to pause and reconsider the role of things in our lives. How do we use them? Which do we treasure and which do we discard? What do things mean to us? The project

is organized by Dr. Emily Stamey, Curator of Exhibitions. **The Bob & Lissa Shelley McDowell Gallery, Through Sept. 3** - "Art on Paper 2017: The 44th Exhibition". The exhibition celebrates contemporary art in which the use of paper—either as surface or material—is a primary concern. Longstanding support from xpexd (formerly the Dillard Paper Company) and, today, the Dillard Fund has allowed the Weatherspoon to acquire work from each "Art on Paper" exhibition since 1965. This significant support has fostered the growth of the Weatherspoon's nationally recognized Dillard Collection of Art on Paper. Today its holdings number some 600 works of art. Following a slate of exhibitions timed to celebrate the Weatherspoon's 75th anniversary, this biennial exhibition will shift seasons and open in May of 2017. As with "Art on Paper" 2014, the installation will include several works by each artist, rather than a single representative piece. This approach aims to provide greater context for individual artworks and a broader understanding of each artist's practice. Space limitations will again make the selection process highly competitive. **The Gregory D. Ivy Gallery and The Weatherspoon Guild Gallery, Through Aug. 6** - "Affinities & Variations". This exhibition pairs paintings in the museum's collection to show visual affinities in structure, theme, technique, emphasis or palette, as well as distinct variations between the two works. While none of the artists were responding to each other's work, it is fascinating to see how they tackled similar issues in their own personal way, sometimes decades apart. Visitors will be challenged to look closely at each pairing and consider to what extent the paintings cohere and/or vary. **Atrium and Lobbies** - Featuring works of art complementing current gallery exhibitions which are rotated in the atrium and public areas throughout both floors of the gallery. Tom Otterness' site-specific work, "The Frieze" is permanently installed in the atrium. Sculpture Courtyard - Featuring selections of American sculpture from 1900 to the present from the Weatherspoon Collection and on loan works from contemporary artists. Admission: Free. Hours: Tue., Wed. & Fri., 10am-5pm, Thur., 10am to 9pm and Sat. & Sun., 1-5pm. Contact: 336/334-5770 or at (<http://weatherspoon.uncg.edu>).

Highlands

The Bascom, a center for the visual arts, 323 Franklin Rd., covered bridge entrance at the end of Main Street, Highlands. **The Joel Gallery, Through July 23** - "Julyan Davis: New Paintings of the South". Julyan Davis is an English-born artist who has painted the American South for over twenty five years. He received his art training at the Byam Shaw School of Art in London. Davis now lives in Asheville, North Carolina. His work is exhibited internationally, and is in many public and private collections. **Education Gallery, Ongoing** - The Bascom offers our students and instructors an opportunity to display their creative works from workshops and classes. The perspectives of these talented individuals reveal self-expression, cultural awareness and technical discipline. These ongoing displays expose the viewer to the analysis, invention, exploration and decision making processes used by students during the development of ideas into a work of art. Hours: Tue.-Sat., 10am-5pm. Contact: 828/526-4949 or at (www.thebascom.org).

Greenville

Emerge Gallery & Art Center, 404 S. Evans St., Greenville. **Ongoing** - Featuring works in a variety of media by students, faculty, alumni (East Carolina University) and local artists. Hours: Tue.-Fri., 10am-9pm; Sat., 10am-4pm & Sun., 1-4pm. Contact: 252/551-6947 or at (www.emergegallery.com).

Greenville Museum of Art, 802 South Evans Street, Greenville. **Commons and West Wing Galleries, Through Aug. 13** - "K-12: Works by Pitt County Schools Art Students". **The Rachel Maxwell Moore Gallery, Ongoing** - Featuring works by NC artists and American landscape artists including: Nena Allen, Charles Bashum, Charles Burchfield, Jasper Cropsey, Arthur Dove, Daniel Garber, David Johnson and David Kapp. **Look & Learn Gallery, Ongoing** - On display are two and three-dimensional art from the Museum's Education Collection. Young visitors are invited to browse through the gallery and engage in the project sheets found in the Activity Corner. Admission: Free. Hours: Tue., -Fri., 10am - 4:30pm and Sat.&Sun., 1-4pm. Contact: 252/758-1946 or at (www.gmoa.org).

Hickory

Full Circle Arts, 42-B Third Street NW, Hickory. **Ongoing** - Featuring works by member artists in a variety of mediums. Full Circle Arts is a not-for-profit educational organization whose mission is to encourage public appreciation and education for the arts. Hours: Wed.Fri., 11am-5pm & Sat., 10am-2pm. Contact: 828/322-7545 or at (www.fullcirclearts.org).

Hickory Museum of Art, Arts and Science Center, 243 Third Avenue NE, Hickory. **Coe Gallery, Through Sept. 9** - "HICKORY STICKS: Jonathan Brilliant Installation". HMA invites North Carolina artist Jonathan Brilliant for a week-long residency to create a site-specific installation in the Museum's Coe Gallery using to-go coffee accoutrements as his art materials. The artist will laboriously weave 50,000+ wood coffee stirrers to create a site-responsive, colossal sculpture influenced by the gallery's 25 foot ceiling and unique architectural features—spiral staircases and Palladian windows. Visitors will be able to walk under, in and around the undulating walls of this structure. The woven stirrers are held in place without the use of adhesives; tension and compression are what gives the structure strength and stability. Complementary smaller installations comprised of coffee cup sleeves, disposable lids and coffee stain wall drawings will

also be included in the exhibition. **Shuford Gallery, Gifford & Regal Galleries, Through Sept. 17** - "PAST LIVES: Installation by Brian Lackey". An installation by Hickory, NC, native Brian Lackey of photographic prints including a rare body of work using Polaroid type 55 film; original music; and film projections. HMA Board of Trustees Past President and current Co-Vice President Kit Cannon is serving as Guest Curator. **Whitener Gallery, Through July 16** - "Warhol & Whitener: JUXTAPOSED". A rare pairing of works by Museum founder Paul Whitener and famed pop artist Andy Warhol. **Third Floor Mezzanine, Ongoing** - "Discover Folk Art: Unique Visions by Southern Self-taught Artists". Explore re-creations of artist work environments, including a school bus and a barn, family activity stations, more than 250 folk art objects, interactive touch screens and more. Free family guides available at check-in. **Little Hands, Big Hands Gallery, Ongoing** - "Little Hands, Big Hands". Younger visitors can be imaginative through creative exploration and play. Includes a puppet theater, mini art gallery, giant reading throne and more. **Objects Gallery, Ongoing** - "American Art Pottery": From the Museum's Moody Collection and "Born of Fire: Glass from the Museum's Luski Collection". Admission: Free. Hours: Tue.-Sat., 10am-4pm & Sun., 1-4pm. Contact: 828/327-8576 or at (www.hickorymuseumofart.org).

Highlands

The Bascom, a center for the visual arts, 323 Franklin Rd., covered bridge entrance at the end of Main Street, Highlands. **The Joel Gallery, Through July 23** - "Julyan Davis: New Paintings of the South". Julyan Davis is an English-born artist who has painted the American South for over twenty five years. He received his art training at the Byam Shaw School of Art in London. Davis now lives in Asheville, North Carolina. His work is exhibited internationally, and is in many public and private collections. **Education Gallery, Ongoing** - The Bascom offers our students and instructors an opportunity to display their creative works from workshops and classes. The perspectives of these talented individuals reveal self-expression, cultural awareness and technical discipline. These ongoing displays expose the viewer to the analysis, invention, exploration and decision making processes used by students during the development of ideas into a work of art. Hours: Tue.-Sat., 10am-5pm. Contact: 828/526-4949 or at (www.thebascom.org).

High Point

Theatre Art Galleries, High Point Theatre, 220 East Commerce Avenue, High Point. **Main and Hallway Galleries, Through Aug. 4** - "URBAN EXPRESSIONS". Public art is exactly that, art in public spaces. The term "public art" may conjure images of historic bronze statues of a soldier on horseback in a park. Today, public art can take a wide range of forms, sizes, and scales—and can be temporary or permanent. Public art can include murals, sculpture, memorials, integrated architectural or landscape architectural work, community art, digital new media, and even performances and festivals! **Upstairs Gallery, Through Aug. 4** - "Summerball: a month with the Torrington Twisters". In 2005, Laurie and Blair Pessemier, fine art painters, set out to follow a baseball team during the summer. They found the Torrington Twisters, an NECBL team, not far from where Laurie grew up. The Pessemiers spent 30 days documenting the team in paintings, sketches and writing. **Kaleidoscope Youth Gallery, Through Aug. 4** - "Annual Middle School Art Exhibition". Hours: Tue.-Sat., noon-5pm. Contact: 336/887-2137 or at (www.lagart.org).

Hillsborough

Downtown Hillsborough, July 28, Aug. 25, Sept. 29, Oct. 27, Nov. 24, from 6-9pm - "Hillsborough Art Walk Last Fridays". The Hillsborough Arts Council invites everyone to visit walkable Historic Hip Hillsborough. Park once and enjoy art galleries, artist studios, fine jewelers, boutique shops and award winning restaurants. Stops on the Hillsborough Art Walk Last Fridays include: Hillsborough Arts Council Gallery and Gift Shop, Orange County Historical Museum, Hillsborough Gallery of Arts, Hillsborough/Orange County Chamber of Commerce, Hillsborough Artists Cooperative and The Skylight Gallery, Cup A Joe, The Gourmet Grove, Thomas Stevens Gallery, ENO Gallery, Coldwell Banker Howard Perry and Walston, The Paynter Law Firm, Melissa Designer Jewelry, and Margaret Lane Gallery. For further info visit (www.lastfridaysartwalk.org).

The HAC Gallery, Hillsborough Arts Council, 102 North Churton Street, across the street from the Wooden Nickel, Hillsborough. **Ongoing** - Offers a venue for emerging and mid-career artists to show and sell their work. Hours: Wed.-Sat., noon-4pm. Contact: 919/643-2500 or at (<http://www.hillsboroughartsCouncil.org/index.html>).

[Table of Contents](#)

Kings Mountain

Southern Arts Society Gift Shop & Gallery, 301 N. Piedmont Ave. (NC 216), located in the old Southern Railway Depot at the corner of Battleground Ave and N. Piedmont Ave in the Kings Mountain Art Center, Kings Mountain. **Ongoing** - Exhibits, gift shop & classes. Hours: Tue.-Sat., 10am-4pm and by appt. Contact: 704/739-5585, e-mail at (southernartsociety@gmail.com) or at (www.southernartsociety.org) and Facebook.

Lenoir

Caldwell Arts Council Gallery, 601 College Avenue, SW, Lenoir. **Through July 29** - "41st Annual Caldwell Visual Artists Competition Exhibit". Asheville artist Sondra Dorn judged the competition and \$1,150 in cash prizes will be awarded during the opening reception. **Satie's Gift Shop, Ongoing** - featuring gift items made by local artists. Hours: Tue.-Fri., 9am-5pm & Sat.,

NC Institutional Galleries

continued from Page 41

Gallery on Craven Artists' Co-Op, 228 Craven Street, located in the historic Isaac Taylor House and Garden, across from Mitchell's Hardware and Morgans Bar and Grill, New Bern. **Ongoing** - The gallery is one of the many projects supported by Community Artist Will, a non-profit dedicated to expanding the art community of New Bern, NC. The gallery is filled with the work of ten different artists who work in a variety of mediums including: Jay Manning (Sculptor, Graphic Designer and Illustrator); Jon Derby (Photographer, Digital Art); Bernice Abraham (Painter); Dara Morgan (Painter); Sarah Thrasher (Photographer and Jewelry Designer); Becky Preece (Photographer); Kevin Strickland (Glass Blower); Brandy Baxter (Painter); Elaine Meyer (Painter) and Dottie Miller (Fused Glass Designer, China Painter, and Photographer). Hours: Thur.-Sat., 11am-7pm and Sun., 1-5pm. Contact: 252-649-1712 or at (www.galleryoncraven.org).

Old Fort

Arrowhead Artists and Artisans League Inc., 78 Catawba Avenue, Suite C-D, next to the parker hosiery building, 2 minutes from Exit 73 on Interstate I-40, Old Fort. **Ongoing** - The main Gallery space is about 1800 square feet, with an open, industrial feel. Art, ranging from traditional to abstract and mixed media, hangs on the walls. On the main floor are displays of various types of fine crafts, such as jewelry, pottery, fiber art, hand crafted baskets, and hand turned wood bowls. You might even see a welded "junk yard" critter or two. After viewing all of the various arts and crafts, visitors can walk through a wide archway on the right to view more fine art and craft work and talk to the artists and students in several studios and the AGS classroom. If a studio door is open, visitors are being invited to step inside and enjoy the work. Currently, our Gallery and studio artists and artisans include: Lorelle Bacon, Ann Whisenaut, Karen Piquette, Wayne Kaylor, Dawn Driebus, Len Eskew, David Stroud, Susan Taylor, Cathy Green, Anne Bevnan, John Sullivan, Evelyn Chrisawn, Tim Muench, Chuck Aldridge, Charles Davis, Fredreen Bernatovicz, Anne Allison, Darlene Matzer, Billie Haney, Marguerite Welty, Jean Ryan, Kasha Baxter, Linda Magnus, Kim Hostetter, Bonnie Burgin, Sonya Russell, Helen Sullivan, Janet Bennett, and Sabrina Miller. Hours: Tue.-Sat., 10am-6pm & Sun., 1-4pm. Contact: 828/668-1100 or at (<http://arrowhead-art.org>).

Pembroke

A.D. Gallery, University of NC at Pembroke, 1 University Dr, Pembroke. **Ongoing** - The A.D. Gallery is sponsored by the Art Department of the University of North Carolina at Pembroke. Serving the university and local community, the gallery provides a venue for student and faculty work, as well as that of local, regional, national and international artists. The gallery helps fulfill the department's goal of providing outstanding educational opportunities for its students by bringing quality visual arts to the university and the community at large. Hours: Mon.-Thur., 9am-5pm; Fri., 9am-3pm and Wed. evenings, 5-8pm. Contact: Dr. Nancy Palm at 910/775-4264 or e-mail to (nancy.palm@uncp.edu).

ALTERNATE ART SPACES - Pembroke **Artist Market Pembroke**, at the UNCP Entrepreneurship Incubator, 202 Main Street, Pembroke. **2nd Sat. every month** - Featuring handmade art and jewelry by local artists. Hours: 10am-4pm. Contact: 910/775-4065.

Penland

Penland Gallery & Visitors Center, Penland School of Crafts, 3135 Conley Ridge Rd, Penland. **John and Robyn Horn Gallery, Through July 16** - "Within the Margins: Contemporary Ceramics," an exhibition curated by Steven Young Lee, featuring works by seventeen artists, presenting mostly narrative ceramic sculpture in a wide range of forms and styles. The group of artists is quite varied in terms of their cultural backgrounds and personal histories, and this is reflected in the content of the work. **Ongoing** - The Penland Gallery and Visitors Center is one of the finest showcases for contemporary craft in the Southeast. The gallery exhibits and sells work by current and former Penland instructors, resident artists, and former students from around the country. A knowledgeable staff provides information about the school's programs, the artists, and studios in the area. The expanded exhibition spaces, sales gallery, and educational visitors center gallery provides a remarkable destination for visitors to Penland School and the surrounding arts community. Hours: Tue.-Sat., 10am-5pm & Sun. noon-5pm. Contact: 828/765-6211 or at

(<http://penland.org/gallery/>).

Raleigh

CAM Raleigh, 409 W. Martin Street, between Harrington and West streets, Raleigh. **Through Aug. 6** - "Gun Show: David Hess". **Through Aug. 6** - "No Damsel: Dorian Lynde". Admission: Yes. Hours: Mon., 11am-6:30pm; Wed.-Fri., 11am-6:30pm; Sat. & Sun., noon-5pm; and 1st & 3rd Fri., open till 9pm. Contact: 919/513-0946 or at (<http://camraleigh.org/>).

Collective Arts Gallery & Ceramic Supply, 8801 Leadmine Road, Suite 103, Raleigh. **Ongoing** - Featuring works by local and nationally renowned artists on permanent exhibit. Hours: Tue.-Fri. 11am-7pm & Sat., 10am-6pm. Contact: 919/844-0765.

Gregg Museum of Art & Design. The Historic Chancellor's Residence, NC State University, located at 1903 Hillsborough Street, Raleigh. **Grand Re-Opening - Aug. 26** - The Museum along with the 15,000 sq. ft. addition currently under construction will increase the museum's visibility while significantly adding to its exhibition and programming space. Hours: by appt. Mon.-Fri., 9am-5pm. Contact: Zoe Starling, Curator of Education at 919/513-7244.

Miriam Preston Block Gallery, Raleigh Municipal Building, lobby of the Avery C. Upchurch Government Complex, presented by the City of Raleigh Arts Commission, 222 West Hargett Street, Raleigh. **Through July 21** - "Precarious Edifices," featuring works by Ashlynn Browning and Chieko Murasugi. A reception will be held on June 2, from 5-7pm. Hours: Mon.-Fri., 8:30am-5:15pm. Contact: 919/996-3610 or at (<http://www.raleighnc.gov/parks/content/Arts/Articles/Block-Gallery.html>).

Nature Art Gallery, inside the Museum Store, North Carolina Museum of Natural Sciences, 11 W. Jones Street, downtown Raleigh. **Through July 31** - "North Carolina's Natural Beauty," features a selection of photography-inspired works in colored pencil by North Carolina native Linda Jones. "The focus of my art is the extraordinary beauty I see in nature, whether in a plant, animal or landscape," says Jones. "Using my own photographs, I paint with colored pencil to capture this natural beauty as realistically as possible. Admission: Free. Gallery Hours: Mon.-Sat., 9am-4:45pm & Sun., noon-4:45pm. Store Contact: 919/733-7450, ext. 360 or at (<http://naturalsciences.org/visit/museum-store/nature-art-gallery>).



Eudora Welty, "A Woman of the Thirties" (Jackson), 1930s-early 1940s, printed 1992, toned gelatin-silver print, 17 1/4 x 12 1/2 in., Gift of Robert P. Venuti in honor of Lawrence J. Wheeler, © 1992 Eudora Welty, LLC, Courtesy Eudora Welty Collection-Mississippi Department of Archives and History.

North Carolina Museum of Art, 2110 Blue Ridge Road, Raleigh. **East Building, Level B, Video Gallery, Through Aug. 13** - "Quayola: Pleasant Places". The exhibition consists of a series of digital paintings exploring the boundary between representation and abstraction. Inspired by the work of Vincent van Gogh, U.K.-based artist Quayola traveled to Provence, France, 125 years after Van Gogh famously painted there. As a nod to that painter's expressionist style, Quayola's own Provence landscapes morph from realistic images of windblown trees to abstracted scenes of color and texture, as the natural forms begin to bleed into one another in swirls of disintegrating pixels. Simultaneously, the audio of rustling leaves and wind becomes distorted and abstracted. **East Building, Level B, Julian T. Baker Jr. Photography Gallery, Through Sept. 3** - "Looking South: Photographs by Eudora

Welty". This exhibition features a portfolio of 18 photographs by the acclaimed American novelist and short story writer Eudora Welty (1909-2001), produced by the Mississippi Department of Archives and History in 1992 (with Welty selecting the images and printing techniques) to represent the range of her photographs from the 1930s and early 1940s. Welty's iconic images of the South during this time bring to mind the photographs of Helen Levitt, Dorothea Lange, and Walker Evans, among others. In comparing Welty's work to Levitt's photographs of New York, critic John Szarkowski wrote, "Like those of Levitt, Welty's photographs do not show us the only truths of her subjects' lives; perhaps they show us only the rarest and most evanescent truths, in which case we are the more grateful for these proofs of their existence." **East Building, Level B, Allen G. Thomas Jr. Photography Gallery, Through Sept. 3** - "You + Me". The photographs featured in this exhibit reveal the complexities of relationships, particularly those between two people: mother and daughter, a married couple, two friends, colleagues, multiple generations, and neighbors. Each photograph shows the gray spaces among independence and dependence, vulnerability and resistance, or compassion and indifference. An even more complicated relationship is that of the photographer and his or her subjects. The camera calls into question the candidness of the relationship in the portrait, whether it changes because it is seen through a lens. Art in the exhibition include Ralph Burns, Sue de Beer, Harry Callahan, Carolyn DeMerit, Sarah Anne Johnson, Deborah Luster, Danny Lyon, Barbara Morgan, Caroline Vaughan, Alec Soth, and Luis Rey Velasco. **African Art Gallery, East Building, Level A, Ongoing** - Featuring African creativity spanning 16 centuries. The new gallery will be three times as large as the old West Building gallery, allowing the Museum to display nearly twice as many works - including some that have not been on view in a decade, and others that are newly acquired and have never before been on display. The new gallery will feature improved light control so that light-sensitive works of art, such as textiles and works on paper, can be given more visibility, shown in curated rotations. The gallery will include a designated space to highlight North Carolina collections of African art from private collectors and public institutions, beginning with work from Bennett College. It will also incorporate African and African Diasporic modern and contemporary art, including a site-specific wall drawing by Nigerian-American artist Victor Ekpuk. **NCMA Park** - The North Carolina Museum of Art (NCMA) announces new works of art to be installed in the 164-acre NCMA Park. The works include a bronze tree by Italian artist Giuseppe Penone, a playful pair of benches designed by Hank Willis Thomas, and a 10-day installation of 23-foot-tall illuminated rabbits by Australian artist Amanda Parer. The sculptures will be featured at the NCMA's Park Celebration on Nov. 6, when the public is invited to experience the newly expanded Park with a variety of outdoor activities. **Ongoing** - Featuring 10 additional sculptures by the celebrated French artist Rodin on loan from Iris Cantor's private collection. **Ongoing** - "John James Audubon's The Birds of America". The state has owned this treasured volume since 1848, but it has never been exhibited. **Ongoing** - The North Carolina Museum of Art has an outstanding permanent collection of more than 5,000 objects spanning antiquity to the present day. On the occasion of the expansion, the Museum has acquired more than 100 new works of art. Representing commissions, gifts, and purchases, the new works encompass important and diverse examples of historic and contemporary art from around the world, and will be installed in the Museum's new building and the surrounding landscape. Highlights include a gift of 28 sculptures by Auguste Rodin, and work by such internationally acclaimed artists as Roxby Paine, Ursula von Rydingsvard, El Anatsui, Jaume Plensa, Jackie Ferrara, Ellsworth Kelly, and David Park, among others. Admission: Yes for some exhibits. Hours: Tue.-Sat., 9am-5pm; Sun., 10am-5pm; & open until 9pm on Fri. Contact: 919/839-6262 or at (www.ncartmuseum.org).

North Carolina Museum of History, 5 East Edenton Street, (between Salisbury and Wilmington Streets), Raleigh. **Through Jan. 6, 2018** - "American Red Cross: Healing the Warrior's Heart through Art." "The museum is pleased to partner with the American Red Cross to bring to the public this exhibit of the remarkable art created by these wounded warriors. We hope it will help people realize the incredible sacrifice these soldiers and veterans have made for our country," said Ken Howard, director of the NC Museum of History. This powerful exhibit features more than 20 paintings and three sculptures created by US Marines who were wounded while serving. **Ongoing** - Featuring exhibits dealing with North Carolina's history as a theme. Admission: Free. Hours: Mon.-Sat., 9am-5pm & Sun., noon-5pm. Contact: 919/807-7900 or at (<http://www.ncmuseumofhistory.org/>).

Rocky Mount

Maria V. Howard Arts Center, Imperial Centre for the Arts and Sciences, 270 Gay Street, Rocky Mount. **Through Sept. 10** - "Women of the Red Earth," featuring works by Tonya Locklear and Marjorie Labadie. **Through Sept. 10** - "Distant Transmissions," featuring works by Christine Zuercher. **Through Sept. 10** - "Juried Art Show," juried by Harriet Hoover. **Through Aug. 13** - "Backstage Pass: Baron Wolman and the Early Years of the Rolling Stone". This season's exhibits include a fun look at some of the most iconic magazine covers and behind the scenes action from Rolling Stone magazine, a poetry and art collaborative exhibit highlighting the struggle of Native Americans, an exhibit that will literally encourage you to explore the outer limits of space, and a National Juried Art show that will highlight works of art from around the country. There is something for everyone this summer at the Maria V. Howard Art Center. Hours: Tue.-Sat., 10am-5pm & Sun., 1-5pm. Contact: 252/972-1163 or at (www.imperialcentre.org/art/).

Mims Art Gallery, Dunn Center for the Performing Arts, NC Wesleyan College Campus, 3400 N. Wesleyan Blvd., Rocky Mount. **Through Aug. 13** - "Vollis Visionaries: Art in Motion," featuring paintings by Marion Weathers and photographs by Ron Sowers. A reception will be held on May 19, from 7-8:30pm. Weathers and Sowers, both have been inspired by world famous NC folk artist the late Vollis Simpson and his whirligigs. Hours: Mon.-Fri., 9am-5pm & Sat., 9am-noon. Contact: call 252/985-5268 or at (www.ncwc.edu/Arts/Mims/).

Rutherfordton

Rutherford County Visual Arts Center & Gallery, 160 N. Main Street, at the intersection of W. Court St., Rutherfordton. **Ongoing** - Offering a changing exhibit of 2D and 3D art including oils, watercolor, scratchboard, calligraphy, fiber, wood, glass, pottery and fine craft by local artists/fine crafters. Hours: Tue.-Sat., 10am-3pm. Contact: 828/288-5009 or at (<http://www.rcvag.com/>).

Seagrove Area

Carolina Bronze Sculpture Garden, 6108 Maple Springs Road, Seagrove. **Ongoing** - The Carolina Bronze Sculpture Garden is a natural and landscaped area overlooking a beautiful 1.25 acre pond. A walking trail loops around the pond with benches and a picnic area along the trail. The Sculpture Garden collection consists of donated and loaned sculptures from emerging and established artists working in all 3D media suitable for the outdoors. There are currently 19 sculptures installed around the pond. The landscaped and natural areas have a focus on NC native plants and trees. As an extension of this park, a sculpture is installed in the downtown area of Seagrove. Hours: Mon.-Fri., 8:30am-4pm. Contact: 336/873-8291 or at (www.cbcsculpturegarden.com).

Seagrove Area Pottery Center (Not the NC Pottery Center), 122 E. Main St., Seagrove. **Ongoing** - The former museum organization was founded twenty-five years ago in Seagrove, and is dedicated to preserving and perpetuating the pottery tradition. We strive to impart to new generations the history of traditional pottery and an appreciation for its simple and elegant beauty. A display of area pottery is now offered in the old Seagrove grocery building. Hours: Mon.-Sat., 9:30am-3:30pm. Contact: 336/873-7887.

North Carolina Pottery Center, 233 East Avenue, Seagrove. **Through July 22** - "Great Pots: From the Traditions of North & South Carolina." While the North Carolina and South Carolina traditions are linked by history, culture, and material, significant stylistic differences exist between the two, as individual potters used their consummate skills to give singular voice to their time and place. The last thirty years has seen extraordinary levels of interest in this regional ceramic heritage, and "Great Pots" brings together several voices to examine the aesthetics, folklore, archeology, and collection of this mighty, shared tradition. A catalog/book will be available for purchase with this exhibition curated and edited by Mark Hewitt, with essays by Charles (Terry) Zug, Linda Carnes-McNaughton, and Phillip Wingard, Photography by Jason Dowdle with book design by Rich Hendel. **Ongoing** - Featuring permanent and changing exhibits on the history of North Carolina pottery, "The North Carolina Pottery Tradition" and "Seagrove Area Pottery". The Center also offers information on activities, maps and information about the potteries located in the Seagrove area and across the state. A display of representative works from more than 90 area potteries is also offered. Hours: Tue.-Sat., 10am-4pm. Contact 336/873-8430 or at (www.ncpotterycenter.org).

NC Institutional Galleries

continued from Page 42

STARworks Center for Creative Enterprise, 100 Russell Drive, just seven miles south of Seagrove in Star. **School House Gallery, Ongoing** - The gallery features hand crafted glass and ceramic items. The gallery will feature work from STARworks staff artists, interns and resident artists, as well as local ceramic artists and glass artists from across the Southeast. Gallery Hours: Mon.-Sat., 9am-5pm. Contact: (www.starworksnc.org).

Siler City

Throughout Siler City, July 21, 6-9pm - "Siler City Art Walk," featuring exhibits at many of the city's exhibit spaces, live entertainment, artist demonstrations, food, local wine or beer tastings, offered in town on the 3rd Fri. of the month. Hosted by the North Carolina Arts Incubator. Contact: 919/663-2072 or at (www.ncartsincubator.org).

North Carolina Arts Incubator Gallery, 223 N Chatham Ave., Siler City. **Ongoing** - Featuring the handcrafted work of over 30 Incubator and regional artists in a variety of mediums including painting, pottery, stained and fused glass, fabric art, cards, photography, wood, jewelry, metal, baskets and more. There is a broad range of items and prices. Hours: Mon.-Sat., 10am-5pm; & 3rd Fri., 10am-9pm. Contact: 919/663-2072 or at (www.ncartsincubator.org).

PAF Gallery, 223 N Chatham Ave., Siler City. **Ongoing** - A gallery featuring works by local and regional artists. Hours: 3rd Fri. 6-9pm. Contact: 919/663-2072 or at (www.ncartsincubator.org).

Southport

Franklin Square Gallery, 130 E. West St., Southport. **Ongoing** - Works by members of the Associated Artists of Southport. Hours: Mon.-Sat., 10am-5pm. Contact: 910/457-5450 or at (www.franklinsquaregallery.com).



Work by Kiki Farish

TRAC Arts Center, Toe River Arts Council, 269 Oak Avenue, Spruce Pine. **Through Aug. 19** - "Inheritance," the show will feature the works of Jill Eberle, Kiki Farish, Jane Wells Harrison, and Jerry Jackson. A reception will be held on July 15, from 5-7pm. The artists will toast Paul Hartley's contribution, talk about their own work, and encourage and engage visitor comment. Each has a story to tell about their relationship with master painting professor, Paul Hartley who died in 2010. Hours: Tue.-Sat., 10:30am-5pm. Mon.-Sat., 10:30am-5pm. Contact: 828/682-7215 or at (www.toeiverarts.org).

Sylva

Gallery One, Main Street, Sylva. **Ongoing** - Home of the Jackson County Visual Arts Association. The association has also offered workshops: including utilizing social media, book binding, drawing and art history. Exhibitions usually include paintings, photographs, sculptures and occasionally contemporary crafts. Hours: Mon.-Fri., 1pm-4pm and by appt. Contact: Tim Lewis 828/337-3468 or James Smythe 828/507-4248.

Tryon

Tryon Arts and Crafts School, 373 Harmon Field Rd., in the old Tryon Middle School, Tryon. **Gallery & Gift Shop, Ongoing** - Gift Shop features juried works by regional artisans to selected work produced by our instructors and students. Hours: Mon.-Fri., 10am-4pm & Sat. 10am-1pm. Contact: 828/859-8323 or at (www.tryonartsandcrafts.org).

Upstairs Artspace, 49 South Trade Street, Tryon. **Through Aug. 4** - "AMONG FRIENDS," featuring works by sixteen from the ArtBomb studios in Greenville, SC. Ten years have passed

since the ArtBomb has exhibited at the Upstairs Artspace and it is exciting to see what this cohesive group of sixteen artists have created in the last decade. Encaustic, oil on panel, ceramic, jewelry, sculpture, photography and more grace the walls and floors of the gallery in this exciting show and the work reflects well on this cooperative effort. Hours: Tue.-Sat., 11am-5pm. Contact: 828-859-2828 or at (www.upstairsartspace.org).

Valdese

Valdese Heritage Arts Center, 146 Main Street West, Valdese. **Ongoing** - The center offers a great selection of unique gifts on exhibit and for sale, including, but not limited to original paintings, pottery, needlework, wood-carvings, hand crafted furniture, ceramic sculptures, stained glass, photography, jewelry, floral arrangements greeting cards, quilts and home made soap. Hours: Mon.-Fri., 9am-5pm & Sat., 11am-3pm. Contact: 828/874-1849 or at (<http://vhac.webs.com>).

Washington

River Walk Gallery and Arts Center, 139 W. Main Street, Washington. **Ongoing** - All work is done by local artists and has to be juried into the gallery. The gallery includes watercolor, oil, and acrylic paintings, photography, pottery, mixed media, fiber arts, jewelry, wood work, stained glass, and books written by local authors. Hours: Mon.-Sat., 10:30am-5pm. Contact: 252/974-0400.

Waynesville

Little Gallery on Church Street, 37 Church Street, Waynesville. **Ongoing** - Featuring montly exhibits by regional arts. Sponsored by the Haywood County Arts Council. Hours: Mon.-Fri., 9am-5pm. Contact: 828/452-0593, e-mail at (info@haywoodarts.org) or at (www.haywoodarts.org).

The Haywood County Arts Council's Gallery 86, 86 N. Main Street, Waynesville. **Ongoing** - The gallery lends itself to showcase high quality fine art by local and regional artists. Hours: Mon.-Sat., 10am-5pm. Contact: 828/452-0593 or at (www.haywoodarts.org).

The Museum of North Carolina Handicrafts, 307 Shelton Street, corner of US 276 So. and Shelton Street, Waynesville. **Ongoing** - Featuring the handicrafts of North Carolina in the historic Sheldon House. Hours: Museum hours change seasonally, call 828/452-1551.

Wentworth

Dan River Art Market & Gallery, 1122 NC Hwy. 65, Wentworth. **Ongoing** - The gallery offers art and craft by local artists and 6 gallery exhibits throughout the year, workshops and lectures. Hours: Thur., 10am-4pm; Fri., 11am-2pm; and by appt. Contact: 336/349-4039 or at (www.artsin-rockingham.org).

West Jefferson

Throughout Ashe County, Aug. 6, 10am-6pm & Aug. 6, noon-5pm - "Ashe County Studio Tour 2017," sponsored by the Ashe County Arts Council. Tour the studios of artists and craftspeople in Ashe County who produce original handcrafted works. View works by artists participants at the Ashe Arts Center, Aug. 4 - 6, 9am-5pm. An artist's reception will be held on Aug. 4, from 5-7pm. The arts are everywhere in rural Ashe County. Get to know the artists and craftspeople who enrich our lives with their work. As you drive our county roads and visit artist's studios, take notice of the Barn Quilts along the way. Works presented include: barn quilts, pottery, collage, glass, abstracts, quilting, felting, jewelry, knitting, photography, batik/ing, hooked rugs, and sculpture. Contact: 336/846-2787 or at (www.ashecountrysarts.org).

Wilmington

Ann Flack Boseman Gallery, Fisher University Union, 2nd Floor, UNC - Wilmington, Wilmington. **Through Aug. 4** - "It's A Blue World After All". A collaborative exhibit featuring photographs from UNCW's Plastic Ocean Project organization and research from the UNCW Chemistry department visually communicating the growing problem with plastics pollution, this exhibit will showcase to viewers how powerful, beautiful, and critical our oceans are to our everyday lives. The art in this exhibit is intended to inspire and motivate individuals to do everything in their power to conserve and protect our world's oceans. Hours: Mon.-Fri., 7am-11pm; Sat., 10am-11pm; and Sun., 1-11pm. Contact: 910/962-7972, 910/962-3842 or e-mail at (artgallery@uncw.edu).

Art Gallery at the Cultural Arts Building, ground floor, corner of Randall Parkway and Reynolds Drive, UNC-Wilmington, Wilmington. **Through July 27** - "Betty Brown Retrospective," featuring a survey of the past several decades' work by this noted Wilmington artist. In addition to her best-known work in watercolor, she has also explored printmaking, artist's books, and mixed media. Her expressive watercolors feature figurative work, area coastal imagery, and views from overseas group painting excursions. Hours: Mon.-Fri., noon-4pm (closed Fri. during the summer). Contact: call art dept. at 910/962-3440 or at (www.uncw.edu/art/gallery).

Expo 216, a Gallerium, located at 216 N Front Street, Wilmington. **Through July 31** - "Hybrid Ocean," featuring works by Cordelia Norris. **Ongoing** - Expo 216 was founded by Linda Look and Wade Hughes in 2016 and is a "gallerium," part gallery and part museum, focusing on themes related to environmental and social issues. Hours: Wed.-Sun., noon-6pm. Contact: Broker Broom, Gallerium Manager by calling 910/769-3899 or at (www.expo216.com).

Louise Wells Cameron Art Museum, @ intersection of Independence Blvd. & South 17th Street, Wilmington. **Through July 9** - "Landscapes from the Collection". Our relationship to the land has inspired artists for centuries. Contemporary artists continue to investigate place and create artwork that explores human connections to our changing world. The artists in "Beyond the Horizon" employ various mediums to examine, challenge, and redefine the concept of landscape. Ranging from 1855 to 2002 the fourteen artworks from CAM's permanent collection in "Landscapes from the Collection" illustrate the varied styles and lasting influence of nature within the fabric of our shared cultural landscape. **Through July 9** - "Beyond the Horizon". Our relationship to the land has inspired artists for centuries. Contemporary artists continue to investigate place and create artwork that explores human connections to our changing world. Employing various mediums, these artists examine, challenge, and redefine the concept of landscape. Beyond the horizon, beyond the scope of our current understanding or range of perception, lies what we are unable to foresee or anticipate. Exploring our evolving perceptions of the natural world, Teresia Fernandez, Maya Lin, Jason Mitcham, and Colby Parsons unearth our understanding of and our effect on the landscape. Sponsored in part by the Landfall Foundation and the City of Wilmington. **Through July 9** - "Landscapes from the Collection". Our relationship to the land has inspired artists for centuries. Contemporary artists continue to investigate place and create artwork that explores human connections to our changing world. The artists in "Beyond the Horizon" employ various mediums to examine, challenge, and redefine the concept of landscape. Ranging from 1855 to 2002 the fourteen artworks from CAM's permanent collection in Landscapes from the Collection illustrate the varied styles and lasting influence of nature within the fabric of our shared cultural landscape. **Through Aug. 27** - "From the Fire". In 1962, renowned glass artist Harvey Littleton (American, 1922-2013) demonstrated the potential of studio created glass and artists have continued to push the material in new directions. This exhibition celebrates the 55th anniversary of the studio glass movement, the influence of Littleton and the current innovative processes in contemporary glass. The exhibition includes loans from the Mint Museum, Charlotte, NC; Chrysler Museum of Art, Norfolk, VA; Corning Museum of Glass, Corning, NY; the collection of Lisa and Dudley Anderson and from artists Rick Beck; Shannon Brunskill; John Littleton and Kate Vogel; Kenny Pieper and Pablo Soto. Sponsored in part by Corning and the Art Alliance for Contemporary Glass. **Pancoe Art Education Center, Exhibition Cases, Ongoing** - View some of the Seagrove and contemporary pottery from the museum's permanent collection in the cases. These include the works of resident artist Hiroshi Sueyoshi, Ben Owen II and Jugtown Pottery among other works. Admission: Yes. Hours: Tue.-Sun., 10am-5pm and Thur. till 9pm. Contact: 910/395-5999 or at (www.cameronart-museum.org).

MC Erny Gallery, WHQR Public Radio, 254 N. Front Street, Suite 300, Wilmington. **Through July 13** - "Nevermore..." featuring an exhibition of bird inspired painting by Dick Roberts. Hours: Mon.-Fri., 10am-4pm, Contact: 910/343-1640 or e-mail to (whqr@whqr.org).

ALTERNATE ART SPACES - Wilmington **The Bellamy Mansion Museum**, 503 Market Street, Wilmington. **Through July 24** - "Metal at the Mansion," featuring works by Gale Smith and Anna Cunningham. Hours: Tue.-Sat., 10am-5pm & Sun., 1-5pm. Contact: 910/251-3700 or at (www.bellamymansion.org).

Reynolda House Museum of American Art, Reynolda Road, Winston-Salem. **Ongoing** - Collection of 18th through 20th century art, sculpture, American art, and pottery. Admission: Yes. Hours: Tue.-Sat., 9:30am-4:30pm & Sun., 1:30-4:30pm. Contact: 336/725-5325 or at (www.reynoldahouse.org).

SEED Collective Gallery, 205 W. Sixth Street, entrance is on "Soho Alley", Winston-Salem. **Ongoing** - Featuring works by a cooperative group of artists in various mediums. Hours: Sat. from 11am-5pm & by appt. Contact: 336/722-2345.

The Gallery of the Arts, Commerce Plaza, 411 West Fourth Street, just next door to the Stevens Center, Winston-Salem. **Ongoing** - the facility includes The Community Arts Cafe's Gallery of the Arts, Underground Theare Gallery, and Arts Alley featuring works from artists of the Triad region of North Carolina including fine art, fine craft, literature, recorded music, videos and any other products available exclusively through CAC. Hours: Mon.-Sat., noon-6pm & during First Friday Gallery Hop. Contact: 336/793-8000 or at (www.communityartscafe.com).

Unleashed Arts Center, 204 West 6th Street, Winston-Salem. **Ongoing** - The Center is a special initiative by The AFAS Group to foster an appreciation of art and to encourage the development of emerging artists. The center provides a venue for art shows, seminars, artist demonstrations and includes working artists studios. Hours: Tue.-Fri., noon-6pm and Sat., 11am-4pm. Contact: 336/413-6667 or at (www.theafasgroup.com).

Winston-Salem

AFAS Center for the Arts, 630 N. Liberty Street, located at the corner of Liberty and Seventh streets, in the Arts District next to ARTivity on the Green, Winston-Salem. **Ongoing** - The local nonprofit organization Art for Art's Sake (AFAS) commissioned the 14,500 square foot, three-story building, which was constructed over a period of 15 months. This latest addition to the city's burgeoning Arts District consolidates several AFAS activities and locations that were previously scattered throughout downtown. The building houses AFAS' headquarters, as well as Red Dog Gallery, Unleashed Arts Center and Studio 2, a jewelry studio. There are also 10 artist studios available for lease at affordable rates. Hours: Tue.-Fri., noon-6pm & Sat., 11am-4pm. Contact: Harry Knabb at 336/416-0089.

Artworks Gallery, 564 N. Trade Street, Winston-Salem. **Through July 1** - "Human Rights: The Beginning," featuring works by Mary Beth Blackwell-Chapman. The oldest known declaration of human right was written in 539 B.C. on a clay cylinder by King Cyrus of Persia. It is known as the Cyrus Cylinder. Blackwell-Chapman's works in ceramic, paper, and mica, are responses to this ancient declaration. The art includes 25 wall mounted ceramic heads, several ceramic Safe Abodes, paper wall constructions of different interwoven world languages and wall mounted ceramic Altars. **Ongoing** - The gallery is the longest running cooperative gallery established by artists for artist members, showing 12 exhibits per year in the heart of Winston-Salem's Art District. Approx. 21 artists show their work in mediums such as painting, watercolor, drawing, photography, sculpture, encaustic wax, and digital art

NC Commercial Galleries

Aberdeen

Artistic Impressions, 103 North Poplar Street, Aberdeen. **Ongoing** - Featuring custom stained glass, glass etching, repairs, restoration and church windows, plus a full supply for the hobbyist. Hours: Mon.-Fri., 9am-5pm & Sat., 10am-2pm. Contact: 910/944-1930.

Seagrove Pottery of the Sandhills, 1680 NC Highway 5, less than 2 miles from the Village of Pinehurst in the Food Lion/Bowling Alley Plaza, Aberdeen. **Ongoing** - Featuring only NC potters and primarily those of Seagrove, NC. We typically have over 1000 pieces from 25 pottery artist's on display. Hours: Mon.-Sat., 10am-5pm. Contact: 910/420-8056 or at (www.pinehurstpottery.com).

Apex

Cocoon Gallery, 221 N. Salem Street, Apex. **Ongoing** - Featuring the functional art of 30+ Carolina artists working in ceramics, wood, textiles, metal, glass & jewelry. Hours: Mon.,Wed.,Thur., 11am-6pm; Fri., 11am-8pm; Sat., 10am-5pm; & Sun., 1-5pm. Closed Tue. Contact: 919/267-4321.

Asheboro

Circa Gallery, 150 Sunset Avenue, Asheboro. **Ongoing** - Featuring works by local, regional, and established artists. Hours: Tue.-Sat., 11am-6pm. Contact: 336/736-8015.

Colorshow Gallery, 151 N. Fayetteville Street, located on the second floor of Bell & Browne Law Offices, Asheboro. **Ongoing** - The gallery offers an assortment of artworks by NC artists, from pottery and blown glass, to fiber arts, jewelry and paintings. We also have an assortment of hand-poured candles and handmade soap. Hours: Mon.-Thur., 11am-6pm; Fri., 11am-4pm and every 3rd. Fri., is our Open House from 5:30-8:30pm, where you can meet the artists and enjoy some refreshments. Contact: Betsy Browne at 336/465-2387 or at (http://www.colorshowgallery.com).

Little River Art Works, 6417 Abner Rd., Asheboro. **Ongoing** - Featuring stoneware luminaries and hand carved folk art scenes on our pottery by Nora & Barry Walbourn. Hours: by appt. Contact: 336/381-4708 or e-mail at (littleriver@rmmc.net).

Susan Harrell Studio Gallery, 375 S. Fayetteville Street, Asheboro. **Ongoing** - Featuring a fine art gallery showcasing the work of contemporary photo-realism painter Susan Harrell and other select artists. Hours: Tue.-Sat., 10am-5pm. Contact: 336/267-8286 or at (www.susanharrell.com).

Asheville

Downtown Asheville, July 7, 5-8pm - "Downtown Art Walks," presented by the 25 members of the Asheville Downtown Gallery Association. Pick up a Downtown Gallery Guide with a map to help you along the way at any downtown gallery, the Chamber of Commerce, or Pack Place. Contact: 828/258-0710, ext. 108 or at (www.asheville-downtowngalleries.org).

Aesthetic Gallery, 6 College St., across from Pritchard Park, Asheville. **Ongoing** - Offering a variety of international works, including terracotta ceramics from Viet Nam and stone sculpture from Zimbabwe. In addition, there is an assortment of intricately detailed hand-crafted pictorial textiles from Australia and Lesotho, many of which depict local Asheville scenes. Also available are Australian Aboriginal oil paintings, Bruni Sablan oil paintings from the "Jazz Masters Series," and ceramic tiles from the Southwest (US). Hours: Tue-Sat, noon-6pm. Contact: 828/301-0391 or at (www.aestheticcgallery.com).

American Folk Art & Antiques, 64 Biltmore Ave., Asheville. **Ongoing** - Featuring antique folk art, functional and contemporary folk pottery, furniture and paintings. Hours: Mon.-Sat., 10am-6pm & Sun., noon-5pm. Contact: 828/281-2134 or at (www.amerifolk.com).

Appalachian Craft Center, 10 North Spruce St., Asheville. **Ongoing** - Folk pottery, face jugs, traditional crafts, and other collectibles. Hours: Mon.-Sat., 10am-5pm. Contact: 828/253-8499 or at (www.appalachiancraftcenter.com).

ArtEtude Gallery, 89 Patton Avenue, Asheville. **Ongoing** - Featuring compelling contemporary art, by talented artists, for discerning collectors. Hours: Mon.-Thur., 10am-6pm; Fri.-Sat., 10am-7pm; & Sun. noon-5pm. Contact: 828/252-1466

or at (http://artetudegallery.sqsp.com/).

Ariel Gallery, 19 Biltmore Ave., Asheville. **Ongoing** - Presenting the best in clay, fiber, paper, books, jewelry, metal, sculpture, furniture and glass by members of the Ariel Contemporary Craft Cooperative. A gallery owned and operated by artists. Hours: Tue.-Thur., 10am-6pm; Fri. & Sat., 10am-7pm and Sun., 1-5pm. Contact: 828/236-2660 or at (www.arielcraftgallery.com).

Bellagio, 5 Biltmore Plaza, Historic Biltmore Village, Asheville. **Ongoing** - Featuring exquisitely handcrafted jewelry and clothing. Hours: Mon.-Sat., 10am-6pm & Sun., noon-5pm. Contact: 828/277-8100 or at (www.bellagiointowear.com).

Bella Vista Art Gallery, 14 Lodge St., Historic Biltmore Village, Asheville. **Ongoing** - Featuring works by regional and national artists in a variety of mediums. Offering contemporary oil paintings, blown glass, pottery, black & white photography, stoneware sculptures, and jewelry. Hours: Mon.-Sat., 10am-6pm & Sun., 10am-4pm. Contact: 828/768-0246 or at (www.BellaVistaArt.com).

Bender Gallery, 12 S. Lexington Ave., Asheville. **Ongoing** - The region's largest and most diverse studio glass gallery on two sun-filled levels features artists from around the country as well as around the world. Hours: Mon.-Sat., 10:30am-5pm & Sun., noon-5pm. Contact: 828/505-8341 or at (www.bendergallery.com).

BlackBird Frame & Art, 365 Merrimon Avenue, just 3/4 mile north of downtown, Asheville. **Ongoing** - Currently, about 25 painters, photographers and crafters show their work at BlackBird. We also offer expert custom framing. Hours: Mon.-Fri., 10am-6pm & Sat., 10am-3pm. Contact: 828/252-6036 or at (www.BlackBirdFrame.com).

Blue Ridge Frame & Gallery, 545 Merrimon Ave., Asheville. **Ongoing** - Featuring works by local artist Linda Cheek, Ann Vasilik, Carol Bomer, Kelly Wilkinson, and many more. Plus a large selection of prints, posters, and quality custom framing. Hours: Mon.-Fri., 9:30am-6pm & Sat., 10am-4pm. Contact: 828/253-3559.

Blue Spiral 1, 38 Biltmore Ave., Asheville. **Ongoing** - Featuring works in a variety of mediums by regional, national and international artists. Hours: Mon.-Sat., 10am-6pm & Sun. noon-5pm. Contact: 828/251-0202 or at (www.bluespiral1.com).

Castell Photography, 2C Wilson Alley off Eagle St., Asheville. **Ongoing** - The gallery is owned by internationally recognized artist Brie Castell, is a unique photographic Salon & Gallery dedicated solely to photo based media. The gallery features the work of Brie Castell, and also hosts several rotating exhibitions each year of other talented photographers. Hours: Wed.-Fri., noon-6pm, Sat., noon-7pm or by appt. Contact: 828.255.1188 or at (www.castell-photography.com).

Chatsworth Art and Antiques, 54 N. Lexington Ave., Asheville. **Ongoing** - Specializing in 19th and early 20th century oils, watercolors and prints. Also jewelry, silver, china, small furniture and fine accessories. Hours: Tue.-Sat., 11am-5pm. Contact: 828.252.6004.

Clayspace Co-op, River Arts District, 119A Roberts St., Asheville. **Ongoing** - The Clayspace Co-op is a cooperative ceramics studio and showroom located in the historic river arts district of Asheville, North Carolina. The main aim of the Clayspace Cooperative is to provide an environment that promotes the artistic growth and success of its members through cooperation and education. Hours: hours by chance. Contact: 828/279-3811.

Cold River Gallery, 32-A Biltmore Ave., Asheville. **Ongoing** - Welcome to the artistic expression of messages found in ancient wisdom, philosophies and our Earth's gifts, presented as the fine art of Karen Pierre. Working studio, jewelry, pottery. Hours: Tue.-Sat., noon-5pm. Contact: 828/350-0955.

Corey C. McNabb Studio, River Arts District, 1 Roberts Street, Suite 201, above White Duck Taco Shop, Asheville. **Ongoing** - An Asheville native, McNabb paints only with a palette knife, applying oils or acrylics to canvas, creating bold bright images with an impressionistic impasto style. Hours: Thur.-Tue., 11am-5pm. Contact: at (www.mcnabbfineart.com).

CURVE studios & garden, 6, 9 & 12 Riverside Dr., River Arts District, Asheville. **Ongo-**

ing - Working studios of Constance Williams, Sutherland Handweaving, Pattiy Torno, Maria Troya, Kyle Carpenter, Akira Satake, Cynthia Wynn, Fran Welch, Jenny Mastin, Cassie Ryalls & more. Hours: 11am-4pm daily. Contact: 828/388-3526 or at (www.CURVEstudiosNC.com).

Desert Moon Designs Studios & Gallery, 372 Depot Street, Suite 44, River Arts District, Asheville. **Ongoing** - The gallery is a progressive contemporary gallery that includes working studios. The focus of the gallery is to showcase both emerging/established local and visiting regional artists. Several times a year special exhibitions are scheduled to introduce new talent or to bring focus to a certain art medium. Hours: Mon.-Sat., 11am-5pm. Contact: 828/575-2227 or at (http://www.desertmoondesigns-studios.com).

FW Gallery at Woolworth Walk, 25 Haywood St., Asheville. **July 1 - 30** - "Appalachian Disasterpiece by Eric Cunningham". A reception will be held on July 7, from 5-7pm. Cunningham who produces his art under the moniker Erikus Maximus, has lived in the Appalachian Mountains of the Bristol Tennessee/Virginia area his whole life. He started his artistic journey at a very young age when he first picked up a pencil. Hours: Mon.-Thur., 11am-6pm; Fri., 11am-7pm; Sat., 10am-7pm; & Sun., 11am-5pm. Contact: 828/254-9234 or at (www.woolworthwalk.com).

Gallery Minerva Fine Art, 8 Biltmore Ave., Asheville. **Ongoing** - Featuring painting, sculpture, photography, ceramics and glass by local and regional artists. Hours: Mon.-Thur., 11am-6pm;Fri. & Sat., 11am-8pm; & Sun., noon-5pm. Contact: 828/255-8850 or at (www.galleryminerva.com).

Gallery of the Mountains, Inside the Grove Park Inn, 290 Macon Ave., Asheville. **Ongoing** - Now part of the Groveswood Gallery family, featuring handcrafted wearables, jewelry, pottery and many one-of-a-kind objects. Hours: Mon.-Tue., 9am-6pm; Wed.-Sat., 9am-9pm & Sun., 9am-5pm. Contact: 828/254-2068.



Work by Shawn Krueger

Groveswood Gallery, next to The Omni Grove Park Inn, 111 Groveswood Road, Asheville. **July 15 - Aug. 20** - "Southern Migrations: Five Years in Asheville, a solo exhibition featuring contemporary landscape paintings by Michigan-based artist Shawn Krueger. A reception will be held on July 15, from 2-5pm. Krueger is a painter whose work sits comfortably in both the American Arts and Crafts and Tonalism movements. **Ongoing** - Groveswood Gallery was opened in 1992 to revitalize the Homespun Shops that once housed the famous weaving and woodworking complex of Biltmore Industries. Today, Groveswood showcases 9,000 square feet of handmade American crafts by more than 400 artists. Resident artists include: Chris Abell, Rick Eckerd, Kathleen Doyle, Daniel Essig, Russell Gale, Lisa Gluckin, Carl Powell, Thomas Reardon, Brent Skidmore, & Jessica Stoddard. Also, the gallery is noted for its impressive second-floor studio furniture collection and outdoor sculpture gardens. Hours: Mon.-Sat., 10am-6pm & Sun. 11am-5pm. Contact: 828/253-7651 or at (www.groveswood.com).

Jewels That Dance: Jewelry Design, 63 Haywood St., next door to the Library, Asheville. **Ongoing** - Featuring hand-crafted jewelry by some of America's foremost jewelry artists. Hours: Mon.-Sat., 10:30am-6pm. Contact: 828/254-5088 or at (www.jewelsthatdance.com).

Jonas Gerard Fine Art, 240 Clingman Ave., Asheville. **Ongoing** - "Explosions of Color on Canvas". Nationally known artist Jonas Gerard displays his most recent collection of abstract acrylics. His 5,000 square feet studio / gallery is filled with years of passion and dedication. He uses bold, passionate, sweeping gestures of saturated color that form unexpected images of poetic stature. Gerard paints in house to upbeat inspiring music, come unannounced or by appointment. Hours: Mon.-Sun., 10am-6pm & by appt. Contact: 828/350-7711 or at (www.jonasgerard.com).

K2 Studio, 59 College St., Asheville. **Ongoing** - Featuring a unique collection of fine furniture by local artists and pieces from around the world, home accessories and changing fine art exhibitions. Hours: Mon.-Sat., 11am-6pm & Sun. noon-5pm. Contact: 828/250-0500 or at (www.homereDEFINED.com).

Kress Emporium, 19 Patton Ave., Patton & Lexington Aves., downtown Asheville. **Ongoing** - Featuring works by over 100 artists and craftsmen. Hours: Mon.-Sat., 11am-6pm & Sun., noon-6pm. Contact: 828/281-2252 or at (www.thekressemporium.com).

Montford Arts Center, 235 Montford Avenue, Asheville. **Ongoing** - Featuring works in a variety of media by over twenty-five area artists. Watch artists at work. Hours: Tue.-Fri., 11:30am-6pm & Sat., 11:30am-5pm. Contact: 828/777-1014.

Mountain Made, Grove Arcade Public Market, 1 Page Ave., Suite 123, Asheville. **Ongoing** - Featuring the work of over a 150 WNC artisans, in both contemporary and traditional mountain handicrafts. This one-of-a-kind, gallery and gift shop caters to those shoppers who wish to take a "piece of the mountains" home with them. Hours: Mon.-Sat., 10am-6pm & Sun., noon-5pm. Contact: 828/350-0307 or at (www.mtnmade.com).

Mudhunter Pottery, 66 Broadway St., Asheville. **Ongoing** - Featuring a rustic gallery shop showcasing functional and sculptural work from over 20 local potters. Our artists' diverse styles ad affordable prices set them apart. Hours: Tue.-Thur., 11am-5:30pm & Fri. & Sat., 11am-6pm. Contact: 828/225-5869.

New Morning Gallery, 7 Boston Way, Historic Biltmore Village, Asheville. **Ongoing** - Featuring fine art and crafts by some of America's finest artists. Hours: Mon.-Sat., 10am-7pm & Sun., noon-5pm. Contact: 828/274-2831 or at (www.newmoringallerync.com).

Overström Studio, 35 Wall St., Asheville. **Ongoing** - This architecturally significant gallery exclusively represents work by internationally-recognized designer Michael Overström, who with his wife Susan, present their original, handformed jewelry designs that embrace the designer's Scandinavian heritage and define Asheville's elegant style. Hours: Tue.-Sat., 10am-8pm. Contact: 828/258-1761 or at (www.overstrom.com).

Pink Dog Creative Gallery, 348 Depot Street, in the River Arts District, Asheville. **Through July 9** - "Signs of Life," representing recent works that are narratives that reflect the world around artist Mark Flowers. Hours: Fri. & Sat., 11am-5pm or by chance. Contact: (www.pinkdog-creative.com).

Pura Vida, 39-B Biltmore Ave., Asheville. **Ongoing** - Featuring a space for the senses, offering the finest in artwork appealing to all five senses. Hours: daily noon-10pm. Contact: 828/271-6997 or at (www.pura-vida-asheville.com).

16 Patton Fine Art Gallery, 16 Patton Avenue, Asheville. **Ongoing** - Featuring works by William McCullough, Deborah Squier, John MacKach, Greg Osterhaus, Jerry La Point, Richard Oversmith, Scott Lowery, Dawn Rrentz, Laura Young, Margaret Dyer, Suzy Schultz and Stuart Roper. Studio glass by Herman Leonhardt. Hours: Mon.-Sat., 10am-6pm. Contact: 828/236-2889.

Studio B Custom Framing & Fine Art, Reynolds Village (near the Woodfin YMCA) 61 N. Merrimon Ave., Suite 109, Asheville. **Ongoing** - Browse our new gallery featuring works by national and international artists, including paintings, prints & posters, jewelry, ceramics, wood and textiles. Also offering custom framing. Hours: Tue.-Fri., 10am-5:30pm & Sat., 10am-3pm. Contact: 828/225-5200 or at (www.galleryatstudiob.com).

Sutherland Handweaving Studio, 122 Riverside Dr., inside Cotton Mill Studios in River Arts District, Asheville. **Ongoing** - This handweaving studio, gallery and learning center features fine, one-of-a-kind and limited edition handwoven fashion accessories and household textiles, including scarves, shawls, garments, handbags, towels, table linens, blankets and wall art. Sutherland also offers a series of classes and workshops for beginning weavers, weavers needing a refresher course or experienced weavers. A monthly Sutherland Weavers' Study Group brings area weavers together to discuss design challenges, share successes and work through problems in a casual, small group format. Hours: Tue.-Sat., from 10am-4pm. Contact: Barb Butler, 828/513-1814, or Karen Donde, 854/261-4324, or at (www.sutherlandhandweaving.com).

310 ARTGALLERY, 191 Lyman St. #310, Asheville. **Ongoing** - Featuring original, contemporary fine art by 21 regional artists. Hours: Fri.-Sun., 9:30am-3:30pm and most weekdays or by appt. Contact: 828-776-2716 or at (http://www.310art.com/main/).

NC Commercial Galleries

continued from Page 44

352 Depot St. Fine Art Studio, 352 Depot Street, Suite 110, next to The Junction Restaurant, River Arts District, Asheville. **Ongoing** - Working artists studio of Richard C. Nelson, Jeff Pittman, Karen Weihs and Constance Via-houlis. Hours: Tue.-Sat., 11am-5pm. Contact: 828/329-2918 or at (http://www.riverartsdistrict.com/352-depot-street-studio.html).

The Haen Gallery, 52 Biltmore Ave., a few steps south of the movie theatre, Asheville. **Ongoing** - Committed to providing access to stunning and unique artwork for discerning collectors and our community in general. Our offerings will reflect the character and sensibilities of this wonderful region. Including works by Lynn Boggess, GC Myers, Jerry Bowman, Alvena McCormick, Volkmar Wentzel, and MM Pipkin. Hours: Mon.-Fri., 10am-6pm; Sat., 11am-6pm; and Sun., noon-5pm. Contact: 828/254-8577 or at (www.thehaengallery.com).

The Satellite Gallery, 55 Broadway, Asheville. **Ongoing** - Featuring works by the next wave of innovative and creative artists that are rising from the underground of contemporary street and pop culture. Hours: Tue.-Sat., 11am-6pm & Sun., 11am-5pm. Contact: 828/505-2225 or at (http://www.thesatellitegallery.com/).

The Updraft Fine Art Gallery, 84 Walnut Street, directly across from Zambras and right around the corner from Malaprosas, Asheville. **Ongoing** - The gallery is owned and operated by four local artists including: Andrew Montrie, Matt Christie, Minne Kane and William Hunter. It is run by artists for artists and features exhibitionary glass blowing and pottery throwing. Additional works of art offered are functional fine woodwork, jewelry, encaustic, mixed media and oil painting, photography, metal and leather work. All exclusively from local area artists. Hours: Sun., Mon.-Thur., 11am-7pm and Fri.-Sat., 11am-9pm. Contact: 828-582-2112.

Trackside Studios, 375 Depot Street, River Arts District, Asheville. **Ongoing** - Featuring works by 20 artists with 14 working studios. Hours: Daily 11am-5pm. Contact: 828/545-2904 or at (www.tracksidestudios375.com).

Woolworth Walk, 25 Haywood Street, Asheville. **Ongoing** - Featuring artwork and crafts by over 170 artists. Hours: Mon.-Sat., 11am-6pm, closed Tue. (until Mar.), & Sun. 11am-5pm. Contact: 828/254-9234 or at (www.woolworthwalk.com).

ALTERNATE ART SPACES - Asheville
The Captain's Bookshelf, 31 Page Ave., Asheville. **Ongoing** - Featuring original art, prints and poetry broadsides are displayed along with a quality selection of secondhand and rare books. Hours: Tue.-Sat., 10am-6pm. Contact: 828/253-6631 or at (http://www.captainsbookshelf.com/).

Atlantic Beach

Vision Gallery, 407 Atlantic Beach Causeway, Atlantic Beach. **Ongoing** - Featuring original paintings and three-dimensional work from regional and national artists, and one and two-person shows in summer months. Hours: 10:30am-5pm, closed Wed, Sun. Contact 252/247-5550 or at (www.twogalleries.net).

Bakersville

In Tandem Gallery, 20 North Mitchell Ave., Bakersville. **Ongoing** - Featuring a gallery in downtown Bakersville to attract, display, and promote artists from coast to coast. Hours: Tue.-Sat., or by appt. Contact: 828/688-6428 or at (www.intandemgallery.com).

Mica - Fine Contemporary Craft, 37 N. Mitchell Avenue, Bakersville. **July 27 - Oct. 15** - "Flights of Fancy," is a richly varied visual celebration of birds, birds and more birds in honor of the only creature that truly takes flight. Birds are age-old symbols of freedom and power, and "Flights of Fancy" artists interpret these qualities both mythically and realistically in works they have created especially for this exciting show. Mica, a cooperative gallery, invites guest artists Josh Cote, with wire sculpture; Elizabeth Brim, working in iron, Shane Fero, glass artist; and Mary Webster, a painter; to render pieces that uniquely illuminate and celebrate our planet's winged creatures. **Ongoing** - Our cooperative gallery currently has fourteen members who are from the Bakersville, Penland, and Burnsville areas including: Jon Ellenbogen & Becky Plummer, Kent McCloughlin & Suze Lindsay, Gertrude Graham Smith, Susan Feagin, Cynthia Bringle, David Ross, Shaunna Lyons, Joy Tanner, William Baker, Claudia Dunaway, Jenny Lou Sherburne, Jacque Allen, and Pablo Soto. Visit any day and you're likely

to meet one or two of the Mica artists. Hours: Thur.-Sat., 10am-5pm & Sun., 1-5pm. Contact: 828/688-6422 or at (www.micagallerync.com).

Michael Kline Pottery, 4062 Snow Creek Road, Bakersville. **Ongoing** - Featuring pottery by Michael Kline and jewelry by Stacey Lane. Contact: call 828/675-4097 or visit (http://michaelklinepottery.blogspot.com/).

Banner Elk Area

Alta Vista Gallery, 2839 BooneStone Road, (between Banner Elk and Boone) Valle Crucis. **Ongoing** - Featuring fine art gallery in historic farmhouse, located near the Original Mast General Store. In its 20th year and representing over 100 artists, the gallery specializes in oils and watercolors depicting mountain landscapes. Artists include: B. Jean Baird, Alan McCarter, Louise Pinto, Jean Pollock, Ray Byram, Joan Sporn, Elizabeth Ellison, Dotti Shelton. Also shown are original lithographs and original serigraphs from internationally-acclaimed artists such as ALVAR, Boulanger, and folk artist Will Moses, great-grandson of "Grandma Moses." Also: kaleidoscopes, stained-glass, pottery, jewelry, sculpture, and custom framing. Designer Bed-and-Breakfast rooms on-site. Open all year; hours vary according to season. Summer/Fall Hours: 11 am-5pm daily, except for Sun., which are by appt. Contact: 828/963-5247 or at (www.altavistagallery.com).



Work by Herb Jackson

Art Celler Gallery, 920 Shawneehaw Ave., Hwy 184, Banner Elk. **Through July 29** - "Paintings & Drawings of Herb Jackson". Spotlighting the work of abstract artist and North Carolina Award winner Herb Jackson. An Artist Talk and Book Signing will be held on July 2, from 2-4pm. **July 13 - Aug. 12** - "20 Years in Review, Tony Griffin Retrospective". A look back at the figures and landscapes of classical-y trained artist Tony Griffin. A reception will be held on July 15, from 4-6pm. **Ongoing** - Three floors of exhibition space featuring painting and sculpture from regionally and nationally known artists. Featured artists include: William Dunlap, Herb Jackson, Gregory Smith, Norma Murphy, Tim Turner, Deborah Jacobs Purves, Bill Brown, Scott Boyle, Margaret Salisbury, and others. Hours: Mon.-Sat., 10am-5pm. Contact 828/898-5175 or at (www.artcellaronline.com).

Garrou Pottery, 100 State St., Black Mountain. **Ongoing** - Featuring a wide variety of handmade pottery by father and son, John and Derrick Garrou, and the works of other area craftsmen. Hours: Mon.-Sat., 11am-5pm. Contact: 828/669-0222 .

Seven Sisters Gallery, 117 Cherry Street, Black Mountain. **Ongoing** - Featuring a large selection of arts and crafts by local, regional and national artists. Hours: Mon.-Sat., 10am-6pm & Sun., noon-5. Contact: 828/669-5107 or at (www.sevensistersgallery.com).

Song of the Wood, 203 West State St., Black Mountain. **Ongoing** - Home of rare, one of a kind, handcrafted musical instruments and enchanting recordings. Come enjoy our intimate approach to the senses. Hours: Mon.-Sat., 10am-5pm. Contact: 828/669-7675.

Sourwood Gallery, 110 Broadway, Black Mountain. **Ongoing** - Featuring a co-op gallery of local artists offering original art for sale, including: paintings, pottery, jewelry, photography, stained glass and other fine art. Artists are: Kent A. Barnes, Katrina Bass, Judith Bush, Sarah Campbell, Charley, Ruth Connor, Denise Geiger, Jean Hope, Elizabeth Kirk, Ida O'Connell, Billy Ogle, Eileen Ross, Marilyn Sobanski, Jenean Stone, Susan Taylor, Summer G. Ventis, Ann Whisenant, and Katherine Youtz. Hours: Mon.-Sat., 10am-5pm. Contact: 828/669-4975.

Sally Nooney, Artists Studio Gallery, located midway between Banner Elk & Valle Crucis on Hwy 194 So. **Ongoing** - Featuring the rich, vibrant works of Sally Nooney in oil, acrylic, and watercolor. Hours: Tue.-Sat., 10am-5pm. Contact: 828/963-7347 or at (www.sallynooney.com).

Beaufort

Craving Art Studio, 121 Craven Street, Beaufort. **Ongoing** - Featuring the working space of

artist Heather Sink. This space is shared with community through classes, events and workshops and exhibits of other artists. Hours: daily, 10am-5pm. Contact: 252-728-0243 or at (www.cravingartstudio.com).

Handscapes Gallery Fine Arts and Crafts, 410 Front Street, Beaufort. **Ongoing** - The Gallery promotes American traditions in pottery, jewelry and glasswork with an emphasis on North Carolina artists. Over 200 artists are represented in a full range of work from the traditional to the contemporary in pottery, glass, jewelry, metal, wood and other media. Hours: Mon.-Sat., 10am-6pm & Sun., 10am-5pm. Contact: 252-728-6805 or at (http://www.handscapesgallery.com/).

The Arterstry Hideaway, 129 Middle Lane, (in the alley behind Clawson's Restaurant) Beaufort. **Ongoing** - The Arterstry Hideaway features over 60 North Carolina Artists. We offer fine art, whimsical and funky jewelry, pottery, glass, fiber, wood, metal, fun chimes and other 'stuff'. We also offer classes. Hours: Mon.-Sat., 10am-6pm & Sun., 10am-6pm. Contact: 919/244-7354 or at (www.arterstryhideaway.com).

Belmont

JS Pottery Antiques and Collectibles, 27 North Main Street, Belmont. **Ongoing** - Offering pieces ranging from face jugs, vases, pitchers and planters with hand-painted iris, dogwood, and magnolia designs to beautiful hand-carved North Carolina lighthouses. Hours: Mon.-Sat., 9am-6pm & Sun., noon-5pm. Contact: 704/829-0360 or at (www.jspottery.com).

Black Mountain/Montreat/Swannanoa

Acoustic Corner, 105 F Montreat Rd, Black Mountain. **Ongoing** - Acoustic instruments hand-made or manufactured by hand in small factories. Guitars, mandolins, bouzoukis, banjos, violins, lap dulcimers, and other instruments popular in Celtic, Old-Time, Bluegrass, and other folk genres. Plus all accessories. Hours: Mon.-Fri., 10am-7pm & Sat., 10-5pm. Contact: 828/669-5162.

Black Mountain Iron Works, 120 Broadway, Black Mountain. **Ongoing** - Featuring works handcrafted in iron & other metals by Tekla and Dan Howachyn. Hours: Mon.-Sat., 10am-5pm. Contact: 1/888/689-9021 or at (www.BlackMountainiron.com).

Black Mountain Quilts, 121 Cherry St., Black Mountain. **Ongoing** - Heirloom quality quilts, accessories, handbags, tabletop, and baby quilts. Hours: Mon.-Sat. 10-6pm & Sun. 12-5pm. Contact: 828/669-0730.

Black Mountain Studios Inc., 626 Lytle Cove Rd., just 3 miles from downtown Black Mountain, Swannanoa. **Ongoing** - A fine pottery craft and art gallery featuring many local as well as some nationally known artists. Owner and operated by award winning potters Austin and Maud Boleman. Hours: 11am-6pm seven days a week. Contact: 828/686-1011.

Garrou Pottery, 100 State St., Black Mountain. **Ongoing** - Featuring a wide variety of handmade pottery by father and son, John and Derrick Garrou, and the works of other area craftsmen. Hours: Mon.-Sat., 11am-5pm. Contact: 828/669-0222 .

Seven Sisters Gallery, 117 Cherry Street, Black Mountain. **Ongoing** - Featuring a large selection of arts and crafts by local, regional and national artists. Hours: Mon.-Sat., 10am-6pm & Sun., noon-5. Contact: 828/669-5107 or at (www.sevensistersgallery.com).

Song of the Wood, 203 West State St., Black Mountain. **Ongoing** - Home of rare, one of a kind, handcrafted musical instruments and enchanting recordings. Come enjoy our intimate approach to the senses. Hours: Mon.-Sat., 10am-5pm. Contact: 828/669-7675.

Sourwood Gallery, 110 Broadway, Black Mountain. **Ongoing** - Featuring a co-op gallery of local artists offering original art for sale, including: paintings, pottery, jewelry, photography, stained glass and other fine art. Artists are: Kent A. Barnes, Katrina Bass, Judith Bush, Sarah Campbell, Charley, Ruth Connor, Denise Geiger, Jean Hope, Elizabeth Kirk, Ida O'Connell, Billy Ogle, Eileen Ross, Marilyn Sobanski, Jenean Stone, Susan Taylor, Summer G. Ventis, Ann Whisenant, and Katherine Youtz. Hours: Mon.-Sat., 10am-5pm. Contact: 828/669-4975.

Studio 103 Fine Art Gallery, 103 West St, Black Mountain. **Ongoing** - Owned and curated by photographer Rebecca D'Angelo, the gallery will feature monthly shows by local and national artists. It will also offer local art and crafts for sale in its retail section. Hours: Wed.-Sat., noon-6pm or by appt. Contact: call Rebecca D'Angelo at 828/357-8327 or at (www.

NC Commercial Galleries

continued from Page 45

Bill Campbell as well as hand-crafted jewelry, metal sculpture, hand-thrown pottery, art glass, and calligraphy prints. Hours: Mon.-Sat., 10am-6pm & Sun., 11am-5pm. Contact: 828/295-4880.

Boone

Miters Touch Woodworking, 6858 Hwy. 105 S., Foscoe, near Hound Ears. **Ongoing** - Featuring fine furniture by Denise Grohs and Miters Touch, pottery by Eric Reichard, art quilts by Linda Smith, stained glass by Dianne Radford, and wood turnings by Todd Davidson. Also cabinetwork and kitchen design services available. Hours: Mon.-Fri., 8am-5pm, Sat. 10am-2pm or by appt. Contact: 828/963-4445 or at (www.miterstouchinc.com).

Brevard - Cedar Mountain Area

Andrea Brewer Art Studio, 22 West Main Street, upstairs, next to The Proper Pot, Brevard. **Ongoing** - Natural fiber landscapes and wildlife scenes. Hours: by appt. only and fall art walks from 5-8pm. Contact: 828/577-1968 or at (<http://www.andreabrewerfiber.com>).

ART Works Brevard, 27 S. Broad Street, Brevard. **Ongoing** - This new working studio/gallery of fine art at is in a beautiful light-filled space in the restored historic Aethelwold Hotel building. Deborah Kidwell, originator of the idea of the working studio/gallery in Brevard, grew up in Boston in a family of artists Co-Owner M. Lee Abell, a Florida native, pursued a successful career as a residential real estate appraiser for the firm she co-owned there. Virginia Pendergrass, a Brevard resident for 14 years, shares their vision for this space in downtown Brevard. Hours: Tue.-Sat., 11am-4pm. Beginning Apr. 22, they will extend to 6pm, Fri. and Sat. Contact: call 828/553-1063, e-mail at (artworksbrevardnc@gmail.com), or at (<http://artworksbrevardnc.com>).

BernWell Pottery Studio and Gallery, 324 King Road, Pisgah Forest. **Ongoing** - Featuring works by Wendy Elwell and Dennis Bern. Hours: Mon.-Sat., 10am-5pm or by appt. Contact: 828/883-8300 or at (www.bernwellpottery.com).

Blue Moon Gallery, 10771 Greenville Hwy., the gallery is located at the intersection of Cascade Lake Road and Hwy 276, Cedar Mountain. **Ongoing** - Specializing in photography and offering paintings, pottery, jewelry and sculpture has opened in Cedar Mountain, North Carolina. In addition to Rob TrAVIS's photography, the gallery artists include Lucy Clark (pottery), Ray Byram (paintings) and Hanes Hoffman (sculpture). In addition to the four presenting artists, Blue Moon Gallery will hold exhibits that rotate on a two month basis. The gallery is located at. Hours: Wed.-Sat., 10am-5pm or by appt. Contact: 828/565-2566 or at (www.BlueMoonGalleryNC.com).

Drew Deane Gallery, 114 W. Main St., across from City Hall and Brevard Fire Station, Brevard. **Ongoing** - Featuring a premier emerging contemporary fine arts galleries in Western North Carolina. Including works by: Devin Burgess, Jerry Cutler, Drew Deane, Greg Fidler, John Geci, Richard Lane, Courtney Erin Martin and Mark Muffling. Hours: Tue.-Sat., 10am-5pm or by appt. Contact: 828/877-5272 or at (www.dreudeanegallery.com).

Duckpond Pottery, 2398 Greenville Hwy., Brevard. **Ongoing** - Duckpond Pottery specializes in custom, handcrafted sinks and tiles. The pottery also features handcrafted kitchenware and accent pieces for both indoors and out. Torches topped with custom faces are potter Nick Friedman's signature pieces. The deck plays host to weekly concerts and a new coffeshop. Hours: Tue.-Sat., 10am-6pm or by appt. Contact: 828/883-4512 or at (www.duckpondpotter.etsy.com).

Gallery on Main, 36 East Main Street, Brevard. **Ongoing** - Featuring original art, limited edition prints, collectibles and gifts. Hours: Mon.-Sat., 10am-5pm. Contact: 828/885-7299 or at (www.galleryonmain.com).

Gravy, 17 W. Main St., Brevard. **Ongoing** - An artisan and retail market, benefiting the Boys and Girls Club of Transylvania County. Gravy's 71 dealers donate at least 15% of their profits to our local club. Hours: Mon.-Sat., 10am-5pm. Contact: 828/862-4900 or at (www.gravyon-main.blogspot.com).

Hollingsworth Gallery, 147 E. Main Street, between Main Street Ld. and Quotations Coffee Cafe, Brevard. **Ongoing** - Showcasing local and emerging artists. Hours: call for hours. Contact: 828/884-4974.

Mountain Forest Pottery, 2395 Greenville Hwy., Brevard. **Ongoing** - Offering functional and whimsical pottery made on site by artist Mary Murray. "Handmade comes to life" in the homey gallery, offering the work of many regional artists – handmade teddy bears, jewelry, quilts, folk art, sculpture, drawings, and paintings. Recipes accompany many pottery pieces that are designed for baking apples, pies, and other dishes. Hours: Mon.-Sat., 10am-5pm & Sun., 1-5pm. Contact: 828/885-2149 or at (www.scenic276.com).

Mud Dabber's Pottery and Crafts, 3623 Greenville Hwy., Brevard. **Ongoing** - Featuring the work of six family members including: John O., Sybil, John E., Carol and Brandon (Brad), and Becky Dodson and friends Phillip Johnson, Carolyn Becker, Susan Peterson, and Matthew Nevenschwander, Elizabeth Galloway, Jonlyn Parker, Charlie Parker, Mary Ely, and Sue Jones. Hours: Mon.-Sat., 10am-6pm & Sun., 1-5pm. Contact: 828/884-5131 or at (www.muddabbers.com).

Red Wolf Gallery, 8 E. Main St., Brevard. **Ongoing** - Featuring original works of art by over twenty regional artists in a historic downtown building. Hours: Mon.-Sat., 10am-5pm and Sun., 1-5pm and by appt. Contact: 828/862-8620.

The Haen Gallery, 200 King Street, Brevard Lumberyard Arts District, Brevard. **Ongoing** - Committed to providing access to stunning and unique artwork for discerning collectors and our community in general. Our offerings will reflect the character and sensibilities of this wonderful region. Hours: Mon.-Fri., 10am-6pm; Sat., 11am-6pm; and Sun., noon-5pm. Contact: 828/883-3268 or at (www.haengallery.com).

Twin Willows Studio, 15 Crestview Dr., Brevard. **Ongoing** - Featuring the works of Ann DerGara. Hours: by appt. only. Contact: 828/877-5275.

Burnsville/ Micaville

The Design Gallery, 7 South Main St., Burnsville. **Ongoing** - Feature fine arts and crafts consisting of original paintings, etchings, prints, art glass, pottery, wood work, furniture, textiles, sculpture, metals, book art and jewelry. In addition we have furniture, lighting, home accents and gifts. Hours: Mon.-Sat., 10am-5pm. Contact: 828/678-9869.

Calabash - Ocean Isle Beach

Jewelry by Wendy-Beach House Fine Arts Gallery, 10152 Beach Drive, Unit 6, Calabash. **Ongoing** - Wendy specializes in unique designs of handcrafted jewelry of sterling silver, genuine beach glass and fine gems at affordable prices. Among forty five regional artists on display at the gallery are watercolorists Julia Frost of Jacksonville, NC, and Marilyn Pounds of Ocean Isle Beach, photographer Marko Angelo of Calabash, NC, and now introducing the pottery of Tristan Mardall, Carolina Shores, NC. Hours Tue.-Sat., 10am-4pm. Contact: 910/575-0024 or at (www.jewelrybywendy.com).

Phthalo Blue Gallery, 7199 Beach Drive, Ocean Isle Beach. **Ongoing** - The gallery is an artist owned, art gallery featuring local and national artists. Hours: Tue.-Fri., 10am-4pm & Sat., 10am-2pm. Contact: 910/209-6025 or at (<http://www.phthaobilegallery.com>).

Sea Gallery, 6885 Beach Dr., SW Route 199, Ocean Isle Beach. **Ongoing** - Featuring fine art by local, regional and nationally acclaimed artists. Tasteful and inviting original oils, Gicleés on canvas, watercolors, and charcoals are presented in our 7,000 square-foot gallery. Sculpture and pottery are also offered. Artists we exhibit are: Phyllis Arnold, Ken Buckner, Terry Buckner, Karen Edgar, Gary Halberstadt, V. Ryan Lauzon, Nancy Hughes Miller, Miller Pope, Tom Woolbridge, and Mary M. Wright. Hours: Mon.-Fri., 10am-5pm. Contact: 910/575-8222.

Sunset River Marketplace, 10283 Beach Drive, SW, Calabash. **Through July 8** - "POV: Abstraction". **Ongoing** - A unique eclectic gallery showcasing over 200 local artists in virtually every medium. Enjoy gourmet coffee, tea and treats as you stroll through the 10,000 square-foot space. Art classes and custom framing are offered on-site. Hours: Mon.-Sat., 10am-5pm. Contact: 910/575-5999 or at (www.SunsetRiverMarketplace.com).

ALTERNATE ART SPACES - Ocean Isle Beach between Main Street Ld. and Quotations Coffee Cafe, Brevard. **Ongoing** - Showcasing local and emerging artists. Hours: call for hours. Contact: 828/884-4974.

Mon.-Sat., 11-6pm & Sun. 12-5pm. Contact: 910/287-2800 or at (www.silvercoastwinery.com).

Cary

Stonehaven Jewelry Gallery, 101 Ledge Stone Way, Stonecreek Village Shopping Center, corner of Davis Drive and High House Rd., Cary. **Ongoing** - Featuring custom design, jewelry repair, original oil paintings, limited edition prints, and fine art glass. Hours: Mon.-Fri., 10am-6pm & Sat., 10am-5pm. Contact: 919/462-8888 or at (www.stonehavenjewelry.com).

The Nature of Art Gallery, 106-D Colonades Way, Waverly Place Shopping Center, Cary. **Ongoing** - Featuring whimsical and eclectic artworks for interiors and gardens with a native flair. Hours: Mon.-Sat., 10am-6pm, except Wed. till 9pm. Contact: 919/859-6004.

Village Art Circle, 200 South Academy Street, Cary. **Ongoing** - Our gallery is located in Ashworth Village in historic downtown Cary, behind Ashworth Drug in the plaza, corner of Academy and Chatham Streets. Parking is available in the plaza in front of the gallery as well as on Chatham and Academy Streets, and on Waldo Street. Hours: Wed.-Sat., 11am-5pm. Contact: (www.villageartcircle.com).

Celo

Toe River Crafts, 6274 on Hwy, 80 South, 7 miles north of the Blue Ridge Parkway, Celo. **Ongoing** - Providing a showcase for handmade objects in many media such as clay, wood, fiber, glass, paper, metal, jewelry, photography, printmaking, and painting. Hours: e-mail for hours. Contact: e-mail at (toerivercrafts@gmail.com) or at (<http://www.toerivercrafts.com>).

Chapel Hill - Carrboro

Chapel Hill/Carrboro Art Walks - second Friday of each month from 6-9pm. Info at (www.2ndfridayartwalk.com).

Animation and Fine Art Galleries, University Mall, 201 S Estes Dr., Chapel Hill. **Ongoing** - Featuring contemporary works of art and animation art. Hours: Mon.-Sat., 10am-6pm. Contact: 919/968-8008 or at (www.animationandfineart.com).

Black Mountain Gallery, 1800 #9 E. Franklin Street, Eastgate Shopping Center, Chapel Hill. **Ongoing** - Featuring handwrought designer jewelry by artisans from throughout the United States. Hours: Mon.-Sat., 10am-6pm. Contact: 919/967-8101.

Blackwood Station Gallery, 6113 Hwy. 86N., Chapel Hill. **Ongoing** - Featuring functional & fine art, sculpture and fine art prints. Hours: Tue.-Fri., 11am-7pm; Sat., 10am-6pm, & Sun., noon-6pm. Contact: 919/968-1360.

Cameron's, University Mall, Chapel Hill. **Ongoing** - Featuring contemporary American crafts and pottery, folk art and functional art objects. Hours: Mon.-Sat., 10am-9pm & Sun., 1-6pm. Contact: 919/942-5554.

Chapellier Fine Art, 105 Arlen Park Drive, Chapel Hill. **Ongoing** - Fine, investment quality 19th & 20th century American art. Hours: Mon. - Fri. by appointment. Contact: 919/967-9960 or at (www.citysearch.com/rdu/chapellier/).

Dirt Road Gallery, 8218 Bright's Way, Chapel Hill. **Ongoing** - Featuring handcrafted items - including paintings, carvings, molas, textiles & fabrics, ceramics, beads and jewelry from West Africa, the Middle East, Central America, and the US collected over years of traveling. Hours: Sat. & Sun., 11am-6pm & by appt. Contact: 919/933-6999 or at (www.dirtroadgallery.net).

N.C. Crafts Gallery, 212 W. Main St., corner of Weaver and West Main Sts., Carrboro. **Ongoing** - Offering a wide assortment of items handcrafted by North Carolina artisans. You'll find contemporary and traditional pottery, blown glass, wood, jewelry, metalwork, toys, folk art, garden sculpture, kaleidoscopes, baskets, fiber art and more. The Gallery currently carries the work of more than 500 North Carolinians, from the mountains to the shore. The gallery also hosts two shows a month. Shows begin the first of each month and give the featured artist the opportunity to showcase an entire body of work. Hours: Mon.-Sat., 10am-6pm & Sun., 1-4pm. Contact: 919/942-4048 or at (<http://nccraftsgallery.com>).

Studio 91 Fine Art Gallery, Meadowmont Village, Chapel Hill. **Ongoing** - Featuring works by Jean Abadie, Thomas Arvid, Dimitri Danish, Michael Flohr, Edward Lewis, and Fabian Perez. Hours: Mon.-Thur., 10am-6pm; Fri., 10am-8pm & Sat., 10am-5pm. Contact: 919/933-3700.



Work by Jane Filer

Tyndall Galleries, University Mall, 201 S. Estes Drive, at the corner of Fordham Blvd. (US 15-501 Bypass) and S. Estes Drive, Chapel Hill. **Ongoing** - In 2002 the Tyndall Galleries relocated from Durham to a beautiful award-winning contemporary space designed by architect Philip Szostak at University Mall in Chapel Hill. We have always been pleased and honored to represent a renowned group of the finest painters, sculptors, photographers, ceramicists and textile artists in the Southeast. Hours: Thur.-Sat., 11am-6pm. Contact: call 919-942-2290 or at (www.tyndallgalleries.com).

Charlotte Area

North Davidson Street Arts District Gallery Crawl - From 6-9pm on the 1st & 3rd Fridays of each month.

Uptown Gallery Crawl - From 6-8pm on the 1st Friday of each month.

SouthEnd Gallery Crawl - From 6-9pm on the 1st Friday of each month.

Allison Sprock Fine Art, 600 Queens Rd., the gallery shares space with The Nichols Company in one of Myers Park's oldest houses, Charlotte. **Ongoing** - The gallery represents many well-known artists from all over the world. Some of the featured artists are very famous; others are emerging including: Andre Bludov, Constantin Chatov, Marc Chatov, Roman Chatov, Gee Gee Collins, Larry Davis, Noah Desmond, Margaret Dyer, Sabre Esler, Stephen Fry, Benjamin Hollingsworth, Linda James, Dimitri Kourouniots, Stan Mullins, Anne Neilson, Becky Ollinger, Spencer Reid, Felice Sharp, Tracy Sharp, Louis St. Lewis, Elizabeth Stehling, Harry Stewart, Cate Wagoner, Karen Weils, Alice Williams, Sean Williams, and Kathy Wochele. Hours: Mon.-Sat., 10am-6pm. Contact: 404/274-5829 or visit (www.allison-sprockfineart.com).

Anne Neilson Fine Art, to Shops of Morrison in SouthPark Charlotte. **Ongoing** - The gallery represents over 30 esteemed national and international artists, as well as works by noted painter and author Anne H. Neilson. The gallery is an outgrowth of Neilson's ever-growing popularity sparked by her Angels Series paintings and book. Hours: Mon.-Fri., 10am-5pm & Sat. by appt. Contact: 980/253-9566 or at (<http://www.annenilsonfineart.com/ourgallery>).

Art House Studios, 3103 Cullman Ave., off 36th Street in the NoDa District, Charlotte. **Ongoing** - Featuring a complex of working studios by area artists. Hours: during Gallery Crawls and by appt. Contact: 704/577-4587 or e-mail at (arthouse_noda@earthlink.net).

Harris Holt Gallery, 1717 Kenilworth Avenue, Charlotte. **Ongoing** - Featuring watercolors, oil paintings and limited edition prints by Harris Holt. Hours: Mon.-Fri., 9:30am-5:30pm. Contact: 704/373-9090 or at (www.fosterframeandartgallery.com).

Hodges Taylor Art Consultancy 118 East Kingston Avenue, Suite 255, Charlotte. **Ongoing** - The gallery represents contemporary artists of the southeast, including paintings, prints, photographs and sculpture. The gallery offers a public venue in uptown Charlotte for viewing artwork and serves as art consultants for collectors and businesses. Hours: Tue.-Sat., by appt. only. Contact: 704/334-3799 or at (www.hodgestaylor.com).

Ben Owen Pottery Gallery, inside The Ritz-Carlton, Charlotte, 201 East Trade Street, Charlotte. **Ongoing** - The gallery offers 75-100 one-of-a-kind pieces of Ben Owen III pottery, with prices beginning at \$45. Works will range from pots, vases, jars, bowls and platters to major showpieces and spectacular larger works of art. All items are hand-created by Ben Owen, who also will make special appearances at The Ritz-Carlton, Charlotte for 2011 art weekends and art demonstrations. Hours: open daily from 9am-6pm. Contact: 704/547-2244 or at (<http://www.ritzcarlton.com/en/Properties/Charlotte/Default.htm>).

Charlotte Fine Art Gallery, 7510 Pineville-Matthews Road, located in South Charlotte's Carmel Village at the corner of Pineville-Matthews and Carmel Road, Charlotte. **Ongoing** - Original works of art from award-winning artists across the United States, as well as the Carolinas.

Jerald Melberg Gallery, 625 South Sharon Amity Road, near corner of Providence Road, next to restaurant Hotel Charlotte, Charlotte. **Through July 8** - "The Dust on Butterflies' Wings: A Pastel Invitational" Jerald Melberg Gallery is pleased to present a new invitational exhibition of artists from across the United States who are known for their mastery in pastel. The title of the exhibition

continued on Page 47

NC Commercial Galleries

continued from Page 46

Consulting Services for individual and corporate clients, as well as, private event opportunities. Hours: Tues 10am-4pm; Wed.-Thur., 10am-9pm; Fri., 10am-6pm; Sat., 10am-2pm or by appt. Contact: call 704/541-0741 or at (www.CharlotteFineArt.com).

Ciel Gallery: A Fine Arts Collective, 128-C E. Park Ave., Historic Southend, Charlotte. **Ongoing** - Featuring works by: Tina Alberni (painter), Tim Shaeffer (painter), Teresa Hollmeyer (glass mosaic), Amy Hart (metal sculpture), Caroline Coolidge Brown (collage and mixed media), Diane Pike (painter), Donna Sandoe (jewelry), Miriam Durkin (painter), Chris Craft (encaustic), Cindi Spillman (photography), Elyse Frederick (mixed media), Randy Leibowitz Dean (wood carving and painting), Rebecca Haworth (collage and mixed media), Laura McRae Hitchcock (painting), Emily Andress (paintings), Claudia Soria (painting) and Pam Goode (mosaic). Hours: Tue.-Fri., 11am-6pm & Sat., 10am-5pm and 1st Fri. 6-9pm. Contact: 980/202-2435 or at (www.cielcharlotte.com).

Coffey and Thompson Gallery, 109 W. Morehead @ S. Tryon St., Charlotte. **Ongoing** - Oils by Richard Plasschaert, etchings by Gordon Allen, prints by Ralph McDonald, Bev Doolittle, G. Harvey, Mort Kunstler, Don Troiani and Charles Frace. Hours: Mon.-Fri., 8:30am-5:30pm & Sat., 10am-2pm. Contact: 704/375-7232 or at (www.coffeyandthompson.com).

Dilworth Artisan Station, 118 E. Kingston Avenue, Charlotte. **Ongoing** - Dilworth Artist Station houses more than two dozen fine artists that maintain active studios at the Dilworth Artisan Station, a center for arts for more than the last two decades. Contact: (www.dilworthartisan.com).

Elder Gallery, 1520 South Tryon Street, Charlotte. **Through July 1, 2017** - "Gender and Sexuality," explores the roles of each in the world of art. The exhibition features paintings, drawings, and installations created by the late New York City artist Carl Plansky and Raleigh, NC, artist Greg Siler. **Ongoing** - Featuring a selection of landscape paintings by Leon A. Makielski (1885 – 1974) which were executed in France and in the United States over his long career of painting, as well as works from the Ernest Walker Collection, and the Carl Plansky Collection. Hours: Wed.-Fri., 10am-5:30pm; Sat., 10am-2pm; or by appt. Contact: 704/370-6337 or at (www.elderart.com).

Foster's Frame & Art Gallery, 403-A Old Statesville Rd. N, Huntersville. **Ongoing** - Featuring original paintings by local artists: Nellie Ashford - folk art, Edna Barker - landscape, Andrea Cook - Abstract/Fabric, Evelyn Kadir, Abstract/Musical, Carolyn Saine, landscape. Hours: Mon.-Fri., 10am-4pm, Sat. 10am-4pm. Contact: 704-948-1750.

Harris Holt Gallery, 1717 Kenilworth Avenue, Charlotte. **Ongoing** - Featuring watercolors, oil paintings and limited edition prints by Harris Holt. Hours: Mon.-Fri., 9:30am-5:30pm. Contact: 704/373-9090 or at (www.fosterframeandartgallery.com).

Hodges Taylor Art Consultancy 118 East Kingston Avenue, Suite 255, Charlotte. **Ongoing** - The gallery represents contemporary artists of the southeast, including paintings, prints, photographs and sculpture. The gallery offers a public venue in uptown Charlotte for viewing artwork and serves as art consultants for collectors and businesses. Hours: Tue.-Sat., by appt. only. Contact: 704/334-3799 or at (www.hodgestaylor.com).

House of Africa Gallery, 1215 Thomas Avenue, Charlotte. **Ongoing** - Featuring the area's largest selection of African art, including: masks, statues, carved artwork, handmade jewelry, paintings, plus traditional African musical instruments. Hours: Mon.-Sat., 11am-8pm. Contact: 704/376-6160.

Hughes Gallery, 2015 Ayrley Town Blvd. @ N Kings Parade, Ste. 107-c, Charlotte. **Ongoing** - The gallery is a modern art gallery with a focus on sculpture, installation, works on paper, photography and painting. Hours: Mon.-Sat., 10am-6pm. Contact: 704/492-9934 or at (www.hughesgallery.artlogsites.com).

Jerald Melberg Gallery, 625 South Sharon Amity Road, near corner of Providence Road, next to restaurant Hotel Charlotte, Charlotte. **Through July 8** - "The Dust on Butterflies' Wings: A Pastel Invitational" Jerald Melberg Gallery is pleased to present a new invitational exhibition of artists from across the United States who are known for their mastery in pastel. The title of the exhibition

comes from a well-known quote by Wolf Kahn that resonates with pastels artists and admirers alike, "Pastel is the dust on butterflies' wings. This velvety medium is capable of remarkable diversity if directed by a proficient artist, one who can capture its opposing realms of delicacy and power". **Ongoing** - The gallery represents artists from all regions of the United States, Argentina and Spain, exhibiting paintings, prints, and sculpture. The gallery features solo and group exhibitions as well as consulting services for individual collectors, corporations and museums. Hours: Mon. - Sat., 10am-6pm. Contact: 704/365-3000 or at (www.jeraldmelberg.com).



Work by Mary Alayne Thomas

Lark & Key Gallery and Boutique, 128 E. Park Ave., Ste. B, (South End) Charlotte. **Through July 29** - "Keepsake". **Ongoing** - Lark & Key showcases a variety of artwork, pottery, jewelry from local and national artists including Duy Huynh, Judy Klich, Jessica Pisano, Angie Renfro, Jim Connell, Julie Covington, Amy Sanders, Paula Smith, Julie Wiggins, Ashka Dymel, Alice Scott and more! Hours: Tue.-Sat., 11am-5pm. Contact: 704/334-4616.

Maddi's Gallery, 1530 East Boulevard, Charlotte. Named "Top Retailer of American Craft in the United States for 2009" by The "Niche Magazine". **Ongoing** - Featuring fine contemporary craft by more than 160 national artists; specializing in Southern folk art with paintings, pottery and carvings by many of the South's most notable folk artists. Hours: Mon.-Fri., 10am-7pm; Sat., 10am-6pm & Sun. noon-5pm. Contact: 704/332-0007.

Nancy Couick Studios and Gallery, 10100 Park Cedar Dr., Suite 188, Charlotte. **Ongoing** - Gallery features works by New Orleans artist: Michael Smiraldo, regional artists: Nancy Smith Couick, Sharon Burns, Susan Hinrichs, Charlotte Fairman, Mary Ellen Wilkerson, Vivian Carroll and others. Hours: Mon.-Fri., 10am-5pm (except Tues. 1-9pm) and Sat. & Sun. by appt. Contact: 704/541-6944 or at (www.nancycouick.com).

Oak Street Mill, at 19725 Oak Street in Old Town Cornelius. **July 14, Aug. 11, Sept. 8, & Oct. 13, 6-10pm** - "2nd Friday Street Festival". In its fourth year, this monthly showcase features the area's most exceptional talent in one action-packed community festival including: Artists & Craftsmen, Live Music, Food Trucks, Local Craft Beer & Wine, Live Art Demonstrations, and Kids Activities and much more! Contact: call Jessica Boye at 704/765-1794.

Picture House Gallery, 1520 E. 4th Street, Charlotte. **Ongoing** - Featuring Frederick Hart sculpture, works by Jamali; paintings, original art, sculpture, art glass, and fine custom framing. Hours: Mon.-Fri., 10am-6pm & Sat., 10am-3pm. Contact: 704/333-8235 or at (www.PictureHouse-Gallery.com).

Providence Gallery, 601-A Providence Rd., in the Manor Theatre Shops, in Myers Park, Charlotte. **Ongoing** - Representing over 30 regional and national fine art painters working in a variety of mediums and styles ranging from traditional compositions to representational and non-representational abstractions. Gallery artists include Luz Avelleyra, Todd Baxter, Travis Bruce Black, William Caudill, Jim Celano, Kathy Collins, Steve Dinunno, Lita Gatlin, Anne Harkness, Janine Medlin, P. Basille Nikitohenko, Ada Offerdahl, Sean Parnell, Ann B. Rhodes, Sheryl Stalnaker, Tres Taylor, Diane Virkler, Andres Vivo, Dru Wramath & Rod Wimer. Hours: Mon.-Fri., 10am-5pm & Sat., 10am-2pm. Contact: 704/333-4535 or at (www.providence-gallery.net).

Pura Vida Worldly Art, 3202-B N. Davidson, Charlotte. **Ongoing** - Freaturing worldly art - folk art, jewelry, paintings, spiritual art and home accents. Including artworks by local artists: Brenda Civiletto, Marisela Moncada, Tim McMahon, Lita, Gustavo Luis, Alejandra Dans, Luis Fernando Ramirez, along with unique art from Peru, Mexico, Guatemala, Morocco, Turkey, India, Indonesia, Nepal, Costa Rica, Thailand, Brazil, and many other countries. Hours: Mon.-Sat., 10am-6pm. Contact: 704/335-8587 or at (www.puravidaart.com).

Queen's Gallery & Art Center, 1212 The Plaza, Charlotte. **Ongoing** - Featuring works by Rebecca Briley, Warren Burgess, Laura Buxton, Bob Crum, James Daniel, Drew Gatlin, Meredith Green, Tony Griffin, Vicki Kasegou, Danny Malboeuf, Cathy Melesh, and Mark Spangenberg. Hours: Mon.-Fri., 10am-6pm & Sat., 10am-2pm. Contact: 704/372-2993 or at (www.thequeensgallery.com).

Shain Gallery, Selwyn Corners, 2823 Selwyn Ave., Charlotte. **Ongoing** - Specializing in original art paintings by Carolina, National and European artists, including works by Perry Austin, Henry Barnes, Roger Dale Brown, Jim Chapman, Veronica Clark, Terry DeLapp, Amy Dobbs, Laura Dues, Chas Fagan, Brent Funderburk, Nicora Gangi, Cassandra Gillens, Ted Goerschner, Tony Griffin, Paul Hunter, William Jameson, Curtis Jaunsen, Geoffrey Johnson, Christy Kinard, Angela Nesbit, Kevin Sanders, Jane Schmidt, Kim Schuessler, Marilyn Simandle, Kathy Sosa, Alice Williams, Connie Winters, and Darren Young. Hours: Tue.-Sat., 10am-5pm or by appt. Contact: 704/334-7744 or at (www.shaingallery.com).

SOCO Gallery, Southern Comfort Gallery, 421 Providence Road, Charlotte. **Ongoing** - Founded by Chandra Johnson in 2014, the gallery represents emerging and established artists working in all mediums with a specialization in photography. SOCO is housed in a newly renovated 1920's bungalow centrally located in Myers Park and features 1,200 square feet of exhibition space, as well as a bookshop and garden. Hours: Mon.-Sat., 10am-5:30pm. & Sun. by appt. Contact: 980/498-2881 or at (www.soco-gallery.com).

Sozo Gallery, 214 North Tryon Street, (located at Hearst Tower tucked in between Luce Restaurant and Foundation of the Carolinas) Charlotte. **Ongoing** - Tucked in a small storefront on the plaza of the beautiful Hearst Tower in Charlotte's Center City, Sozo Gallery brings fresh, original artwork from local and national artists to Charlotte collectors. The gallery's focus is to support and promote a variety of artists and works - blending classic with modern, emerging with established, and displaying traditional landscapes alongside contemporary canvases. We cater to both experienced art buyers and those starting their collections. We look forward introducing our Uptown visitors to high quality, affordable, and collectible pieces of fine art. We will exhibit the work of one featured artist every 6-8 weeks, as well as a regular display of other gallery artists. Hours: they vary so call ahead or by appt. Contact: 704/578-8457 or at (www.sozogallery.net).

The Garden Shoppe and Gallery, at McGill Rose Garden, 940 N. Davidson St., Charlotte. **Ongoing** - Featuring a permanent exhibit of paintings by Stefan Duncan. There are over 20 paintings of flowers plus a large oil painting of Henry McGill in the rose garden named after him.

NC Commercial Galleries

continued from Page 47

as well as known regional artists selected by a juried board to exhibit at Alizarin. The mission of Alizarin is to provide a beautiful multi-use gallery for exhibits, events, and workshops, thereby increasing the exposure and opportunity for artists to become better known and sell their work. Artists represented include: Marty Allran, Jane Carter, Robert Cretkovski, Catherine Crumpton, Christine Debrosky, Jeff Erickson, Hai-OU Hou, Ben Knightl, Bernice Koff, Eduardo Lapetina, Kim Maselli, David McCarthy, Trish McKinney, Larry Moore, Sandy Nelson, and Rick Reinert. Hours: Tue.-Sat., 11am-6pm, by appt and 3rd Fri. art walk. Contact: 919-943-8370 or at (www.alzaringallery.com).

Craven Allen Gallery, 1106 1/2 Broad St., Durham. **Ongoing** - Featuring local artists in various mediums. Hours: Mon.-Fri., 10am-6pm & Sat., 10am-4pm. Contact: 919/286-4837 or at (www.cravenallengallery.com).

Horizon Gallery, 905 W. Main Street, Brightleaf Square, Durham. **Ongoing** - Featuring contemporary crafts including pottery, art glass, wood works, jewelry, garden art, kaleidoscopes and much more. Hours: Mon.-Sat., 11am-8pm & Sun., 1-6pm. Contact: 919/688-0313.

LabourLove Gallery, Golden Belt complex, Suite 2-130, 807 E. Main Street, Durham. **Ongoing** - Featuring works by a collective of North Carolina fine artists, designers, and musicians. Hours: Tue.-Sat., 11am-7pm. Contact: 919/373-4451 or at (<http://labourlove.com>).

Nancy Tuttle May Studio, 806 Ninth St, Durham. **Ongoing** - Featuring works by Nancy Tuttle May. Hours: Mon.-Fri., 9am-1pm or by appt. Contact: 919/688-8852.

Pleiades Gallery, 109 East Chapel Hill Street, Five Points, Durham. **Ongoing** - The gallery promotes the beauty and mystery of visual art. Pleiades is a fine art gallery owned and operated by local artists who celebrate Durham's rich, diverse cultural energy. Pleiades welcomes new art appreciators as well as established collectors and strives to build strong relationships with our customers. We are a gallery that celebrates Durham artists and connects the various arts communities where we live. Hours: Wed.-Thur., 11am-6pm; Fri.-Sat., 11am-8pm; and Sun., 1-4pm. Contact: e-mail at (info@pleiadesartdurham.com) or at (<http://pleiadesartdurham.com>).

Supergraphic, 601 Ramseur Street, Durham. **Ongoing** - Supergraphic is a creative art studio dedicated to providing work, space, equipment and instruction for the production of fine art prints and print media. Hours: open by appointment and during Third Friday art walks. Contact: 919/360-4077 or at (<http://durhamsupergraphic.com>).

Through This Lens Photo Gallery, 303 East Chapel Hill St, Durham. **Ongoing** - Featuring work of national and local artists. Books and postcards also for sale. Framing services. Hours: Tue.-Fri., 10:30am-5:30pm & Sat., 10:30am-2:30pm or by appt. Contact: 919/687-0250 or at (www.throughthislens.com).

Fairview

Willow Wisp Farm Studios Gallery, 1615 Charlotte Hwy, Fairview. **Ongoing** - Featuring works by the instructors and students who have attended Willow Wisp Farm Studios. Hours: Fri.-Sat., 10am-5pm and Sun., 1-5pm. Contact: 888/590-4ART, 828/628-0401, or e-mail at (art@willowwispfarmstudios.com).

Gastonia

Butler Studio Fine Art Gallery, 171 W. Main St., located on the 2nd floor of the brick building next to the Park on Main, Gastonia. **Ongoing** - The gallery will continue to rotate in new works by Curt Butler. Hours: M, T, Th, F, 9am-5pm or by appt. Contact: 704/460-2386 or at (www.butlerstudio.org).

Greensboro Area

Throughout Greensboro, first Fri. of the month, till 9pm - "First Friday," featuring a gallery crawl of several gallery spaces in Greensboro. For further info (www.uacarts.org).

Ambleside Gallery, 528 South Elm Street, Greensboro. **Ongoing** - Featuring works by artists from around the world. Among them are English artists Phil Hobbs, Kenneth Denton, and Matthew Hillier. American painters Bill Hosner, Tracy Reid, Richard Sedlack and Rich Nelson, and internationally recognized Chinese watercolorist Guan Weixing, plus many other

noteworthy artists are included in the gallery collections. Hours: Mon.-Sat., 11am-6pm or by appt. Contact: 336/275-9844 or at (www.amblesidearts.com).

ArtWorks Collective Gallery, 205 Lyndon Street, Greensboro. **Ongoing** - Featuring works by members of Lyndon Street ArtWorks center. Hours: Mon.-Sat., 10am-5pm & by appt. Contact: 336/370-0025 or at (www.artworkscollective.com).

Earthworks Gallery, (formerly South Elm Pottery) 500 S. Elm Street, Greensboro. **Ongoing** - Featuring works by Molly Lithgo and Jim Rientjes, proprietors, focusing on NC made art. The primary focus will be pottery, but the gallery will also offer other gift items, such as jewelry, soap, note cards and candles; all made by North Carolina artisans. Hours: Tue.-Sat., 11am-6pm; Sun., noon-5pm & open until 9pm on each 1st Fri. Contact: 336/275-1202 or at (www.earthworkspotterygallery.com).

Elements Gallery, 526 South Elm Street, Greensboro. **Ongoing** - The gallery is a co-op of over 30 local artists exhibiting a wide range of art in different mediums. Paintings, sculpture, pottery, glass art, wood turning, fiber art and mixed media is for sale. Hours: Tue.-Thur., 11am-6pm; Fri., 11am-9pm; Sat., 11am-6pm; & Sun., 1-5pm. Contact: 336/790-8703 or at <http://elementsgallery.wordpress.com>.

JMR Sculptures, Gateway Center, 620 S. Elm Street, Suite 240, Greensboro. **Ongoing** - Featuring sculpture by Jay M Rotberg. Hours: Mon.-Fri., 10am-4:30pm or by appt. Contact: 336/389-0333 or at (www.jmrsculptures.com).

Lost & Found Gallery, 517 South Elm Street, Greensboro. **Ongoing** - Folk art, tribal art, textiles, and beads of the world. Hours: noon - 5:30pm, closed Wed. & Sun. Call ahead. Contact: 336/271-6954.

The Art Shop, 3900 W. Market St., Greensboro. **Ongoing** - Featuring works by Pino, Arvid, Park, Garmarsh, Sabzi, Hesson and others. We feature America's most collected artists. We also carry sculpture by Frogman (Tim Cotterill), Leon Bronstein & Paige Bradley and fine art glass by Randy Strong, John McDonald & Scott Bayless. Thomas Kinkade; original oil paintings, limited edition prints and posters. Hours: Mon.-Fri., 10am-6pm; Tue. & Wed till 7pm & Sat. 10am-5pm. Contact: 336/855-8500 or at (www.artshopnc.com).

The Artery Gallery, 1711 Spring Garden Street, Greensboro. **Ongoing** - Featuring works by David Thomas, Roy Nydorf, Bruce Shores, Matthew Micca, Lisa Woods, Bill Clubb, Jack Stratton, Erin Stesch, Vito Ciccone, Alex Forsyth, Martin Dunn, and more. Hours: Mon.-Thur., 10am-6pm; Fri., 10am-5pm; & Sat., 10am-4pm. Contact: 336/274-9814 or at (www.arterygallery.com).

Tyler White O'Brien Gallery, 307 State Street, beside Cafe Pasta at the intersection of Golden Gate & State Streets, Greensboro. **Ongoing** - Tyler White Gallery offers residential and corporate fine art consulting services. We will outline a personalized budget plan for your specific needs. We also offer art research, presentation and installation services. Whether you are an avid art collector or a first time purchaser, Tyler White Gallery will guide you every step of the way. Hours: Mon.-Fri., 11am-5pm & Sat., 11am-4pm. Contact: call Kathy O'Brien (owner) at 336/279-1124 or at (www.tylerwhitegallery.com).

Uptown Artworks, 1007 Arnold Street, located between E. Wendover Ave. and E. Bessemer Ave., Greensboro. **Ongoing** - Primarily a "working artist studio," our 5,400 square foot facility has a large front gallery and currently houses 10 studios with room to build 7 more. Hours: Mon., 10am-4pm; Sat., 10am-2pm; Sun., 1-4pm or by appt. Contact: Joseph A. Wilkerson at 336/255-6345.

William Mangum Watercolors/Carey-Mangum Gallery, 2182 Lawndale Dr., Greensboro. **Ongoing** - Original paintings, limited edition prints, miniature prints, posters and notecards by William Mangum. Hours: Mon.-Fri., 10am-5:30pm & Sat., 10am-3pm. Contact: 336/379-9200 or 800/887-5380.

Winter Light Gallery & Art Studios, 410 Blandwood Ave., corner of Blandwood Ave. and Spring Garden St., Greensboro. **Ongoing** - Featuring works by Kim Holleman, Vicki Johnson, Judy Meyler, Carol Meetze-Moates, Kathy Phillips, Steve Robinson, Carol Sams, Alie Scott, Phyllis Sharpe, Jane Smith, Stephanie Thomas, Steve Thomas and Jeanne Twilley. Hours: Mon., Tue., Thur., & Sat., 11am-2pm.

Contact: 336/274-7372 or at (www.winterlightartists.com).

Yew Tree Gallery, 604 S. Elm St., Greensboro. **Ongoing** - The gallery is a subsidiary of Ambleside Gallery, and is home to 16 painters who work in a variety of media and styles, including oils, acrylic, pastel, pen and ink, and watercolor. The gallery also features pottery. Hours: Wed.- Sat., 11am-5pm or by appt. Contact: 336/790-8703.

ALTERNATE ART SPACES - Greensboro
Bliss & Co. Salon, 238 S. Elm Street, Greensboro. **Ongoing** - Featuring an ever-changing exhibit of works by Charlotte and Erik Strom. Hours: Mon., 10am-6pm; Tue.-Fri., 10am-8pm; & Sat., 10am-6pm. Contact: 336/373-0299 or the Stroms at 336/691-8036 or e-mail to (charlotteart@hotmail.com).

Just Be, 352 S. Elm Street, Greensboro. **Ongoing** - Just Be is a specialty boutique filled with handmade and unique items like jewelry, handbags, apparel, home décor and much more. Shop in the store or online at. Hours: Mon.-Thur, 10am-6pm; Fri.&Sat., 10am-8pm; and Sun., 1-5pm. Contact: 336/274-2212 or at (www.onlyjustbe.com).

Greenville

City Art Gallery, 511 Red Banks Road, Greenville. **Ongoing** - The gallery features the works of established regional and national artists and craftspeople. The gallery offers an extensive collection of paintings, sculpture, ceramics, glass, drawings and photography. Hours: Mon.-Fri., 10am-6pm & Sat., 10am-4pm or by appt. Contact: 252/353-7000 or at (www.CityArtGreenville.com).

Strickland Art Gallery, 817 Dickinson Ave., Greenville. **Ongoing** - The gallery specializes in art by North Carolina artists including Francis Speight, Sarah Blakeslee, Hobson Pittman and Claude Howell. Contemporary NC artists are also shown. Hours: Mon.-Tue., 10am-6pm and by appt. Contact: Barbour Strickland 252/561-7980 or at (www.StricklandArtGallery.com).

Uptown Art Supply & Gallery, a division of UBE, 529 S Evans Street, Greenville. **Ongoing** - Featuring works in a variety of media by local and regional artists. Hours: Mon.-Fri., 9am-6pm and Sat., 10am-5pm. Contact: 252/752-0688 or at (www.uptownart.net).

Hendersonville - Flat Rock

Throughout Hendersonville/Flat Rock, Every 3rd Fri. of the month, 5-8pm - "Art Gallery Trail" WNC Hendersonville/Flat Rock Gallery Hop," featuring a tour of local galleries and art spaces, held May - Dec. For further info e-mail to (artgallerytrailwnc1@gmail.com).

Art MoB Studios & Marketplace, 124 4th Avenue East, Downtown Hendersonville just off of Main Street, Hendersonville. **Ongoing** - Art MoB now represents over 90 local artists and has been proudly open for three years, and counting. Art MoB also features 5,000 square feet of space including four studios with wonderful resident artists. These artists can be found fast at work in their studios most days of the week. We invite you to come and join us... see our work, meet our artists, and take classes with us. Hours: Mon.-Sat., 10am-5pm & Sun., 1-4:30pm. Contact: 828/693-4545 or at (www.artmobstudios.com).

Carolina Mountain Artists, 444 N. Main Street, Hendersonville. **Ongoing** - Featuring works by regional and local artists in every media. Hours: Mon.-Sat., 10am-6pm & Sun., 1-5pm. Contact: 828/696-0707.

Custom Built Quilts, 411 N. Wall Street, Hendersonville. **Ongoing** - Custom built quilts from aprons to wall hangings. Hours: open on weekends - call ahead to be sure. Contact: 828/808-1567 or at (www.custombuiltquilts.com).

East End Gallery on 7th Avenue, 518 7th Avenue East, Hendersonville. **Ongoing** - Featuring a unique collection of fine art and craft. Hours: Thur.-Sat., 11am-5pm. Contact: 828/551-3278 or at (www.eastendgallery7.com).

Firefly Craft Gallery, 2689-D Greenville Highway, Flat Rock. **Ongoing** - Featuring fine craft and art - all the little things that make living beautiful. Hours: Tue.-Sat., 10am-5pm. Contact: 828/231-0764 or at (www.fireflycraft-gallery.com).

Framing Arts, 119 3rd Avenue West, Hendersonville. **Ongoing** - Framing Arts will elegantly frame all your artwork to fit your decor and budget. Using preservation techniques and archival materials, your art will be protected for a lifetime of enjoyment. Hours: Mon.-Fri., 9:30am-5:30pm & Sat., 10am-5pm. Contact:

828/696-3818 or at (www.framingarts.net).

McCarter Gallery, 451 N. Main St., Hendersonville. **Ongoing** - Featuring the working studio-gallery of landscape artist Alan McCarter, specializing in his acrylic paintings of the beauty of Nature in the Blue Ridge and Great Smoky Mountains. Also, featuring a display of new works monthly. And, watercolors and acrylics of Robbin McCarter and art glass by Czech glass master Igor Muller and Canadian Robert Held. Hours Mon.-Sat., 10:30am-5:30pm & by appt. Contact: 828/698-7117 or at (www.mccarter-gallery.com).

Narnia Studios, 315 N. Main St., Hendersonville. **Ongoing** - Featuring works by local and regional artists in a variety of media. Hours: Mon.-Sat., 9:30am-6pm. Contact: 828/697-6393 or at (www.namiastudios.com).

Silver Fox Gallery, 508 N. Main Street, Hendersonville. **Ongoing** - Featuring contemporary fine art, hand-crafted artworks from the US only, from primarily regional artists. And, now Home Furnishings. Hours: Mon.-Thur., 10am-6pm; Fri., 10am-7pm; Sat., 10am-6pm; Sun., noon-5pm. Contact: 828/698-0601 or at (www.silverfoxonline.com).

The Art House Gallery and Studio, 5 High-land Park Road, East Flat Rock. **Ongoing** - Fine art gallery and private party venue featuring works by Susan Johnson-Olivari and other local artists. Hours: by appt. only. Contact: 828/808-3594 or at (www.artousegalleryand-studio.com).

The Gallery at Flat Rock, 2702A Greenville Highway, Flat Rock. **Ongoing** - a premier destination for finely curated art and craft. Hours: Tue.-Sat., 10am-5pm; Sun., 1-5pm or by appt. Contact: 828/698-7000, e-mail at (info@galleryflatrock.com) or at (galleryflatrock.com).

The Portrait Source, Hwy. 225 S., along "Little Rainbow Row", Flat Rock. **Ongoing** - Representing the nation's finest portrait artists and we help clients find the perfect artist for both families and the corporate world. We have expert sales consultants throughout the country. Visit our unique gallery where we have a continuing display of sample paintings. Hours: Mon.-Sat., 10am-4pm or by appt. Contact: 800/586-6575 or at (www.theportraitsource.com).

High Point

J.Gallery at JH Adams Inn, 1108 North Main Street, High Point. **Ongoing** - Featuring works by artists from across the country with an emphasis on North Carolina artists. Hours: Mon.-Fri., 9am-5pm, but it is suggested you make an appointment. Contact: Julie Delgaudio at 336/8478672 or by e-mail at (phonefrnzy@aol.com).

JK Gallery, 342 North Wrenn Street, High Point. **Ongoing** - Featuring fine art photography by Jim Koch. Exhibiting black & white original silver gelatin prints and interpretations of color, architectural images, landscapes and portraits. Hours: M.-F., 9am-5pm. Contact: 336/883-2370 or at (<http://www.jk-gallery.com/>).

Kelly Brooke Pottery & Gallery, 709 W. Lexington Ave., inside of DeBeen Espresso, High Point. **Ongoing** - All of my work is wheel thrown and/or hand built from a porcelain clay body made right here in North Carolina. I use a centuries old style of surface decoration known as sprigging where I individually apply hand carved dragonflies or flowers to the leather hardened pots. Choose from mugs, bowls, vases, honey pots, teapots, plates, platters, etc. All of the pottery is food safe, microwave, and dishwasher safe and very durable. Hours: daily 8am-8pm. Contact: 336/889-2107 or at (www.kellybrookepottery.com).

Hillsborough

Callaway Jewelry & Spiral Studios, 115 North Churton Street, Hillsborough. **Ongoing** - Offering beautiful handmade jewelry in sterling silver and gold by metalsmiths/designers Catharine Callaway and Jeannine Rogers. Hours: Mon.-Fri., 10am-6pm & Sat., 10am-4pm. Contact: 919/732-2013 or at (<http://www.sterlingspirals.com/>).

ENO Gallery, 100 South Churton Street, Hillsborough. **Through Aug. 20** - "The Abstracted Landscape," featuring works by a themed group invitational. The show will feature artist's interpretations of nature that are transformed, reduced, and abstracted. **Ongoing** - The gallery represents exceptional contemporary emerging and established artists for both first time buyers and discerning collectors. Eno Gallery is a unique and intimate exhibition space. We offer work from artists of exceptional quality and dedication. Representing some of the most creative individuals from regional and national

continued on Page 49

NC Commercial Galleries

continued from Page 48

communities. Hours: Tue.-Thur., noon-6pm & Fri.-Sat., noon-8pm. Contact: 919/833-1415 or at (<http://www.enogallery.net/>).

Hillsborough Artists Cooperative and The Skylight Gallery, 102 West King Street, upstairs over Antonia's Restaurant, Hillsborough. **Ongoing** - Founded in 1992, featuring works by Jayne Bomberg and Tom Guthrie (The Studio of Collective Effervescence); Jennifer E. Miller, Andrea DeGette, Jacquelin Liggins, and Tiffney Marley. Hours: last Fri. of the month from 6-9pm or by appt. Contact: 919/929-2691 or 919/644-8637.



Work by Michele Yellin

Hillsborough Gallery of Arts, 121 N. Churton St., Suite 1-D, Hillsborough. **Through July 23** - "Up Close," featuring paintings by Linda Carmel, textiles by Alice Levinson, and sculpture by Lynn Wartski. **July 24 - Aug. 20** - "Serious Fun," featuring jewelry by Nell Chandler, fiber art by Ali Givens, and paintings by Michele Yellin. A reception will be held on July 28, from 6-9pm. **Ongoing** - Founded in 2006, the Hillsborough Gallery of Arts is owned & operated by 21 artists and features painting, sculpture, photography, glass art, jewelry, wood, pottery & fiber art. Hours: 10am-6pm, Mon.-Thur.; 10am-8pm, Fri. & Sat.; and noon-4pm, Sun. Contact: 919/732-5001 or at (www.HillsboroughGallery.com).

Sovero Art Gallery & Studio, 121 North Churton Street, Suite 2-B, Hillsborough. **Ongoing** - Featuring jewelry and oil paintings by Peruvian artist David Sovero, who was born in 1971 in Lima, Peru. He graduated from the Peruvian National Arts College where he attended from 1990 -1996. He has a strong academic foundation. His Incan ancestral roots are saturated with thousands of years of Andean stylized figures. Hours: Mon.-Sat., 10am-7pm. Contact: 919/619-5616 or at (<http://soveroart.com/>).

Lenoir

Morning Song Gallery, at old Victorian house, 512 West Avenue, NW, across from the Lenoir Post Office and to the right of Baker Realty, Lenoir. **Ongoing** - Featuring works by local and regional artists. Hours: Call ahead. Contact: Margaret Carter Martine at 828/754-5693.

Lexington

The Bob Timberlake Gallery, 1714 E. Center Street Extension, Lexington. **Ongoing** - Featuring original artwork and reproductions by Bob Timberlake. Also furniture, gifts, apparel and collectibles. Hours: Mon.-Sat., 10am-5pm. Contact: 800-244-0095 or at (www.bobtimberlake.com).

Lincolnton

Gallery 27, 808 W. Hwy. 27, Lincolnton, NC. **Through July 12** - "Welcome to the Spring," featuring paintings by Cindy Burroughs, Susan Carlisle-Bell and Ann Ruck. **Ongoing** - The gallery is the area's only working art gallery specializing in representing new and emerging artists. We also represents established artists. The space houses a formal fine art gallery, gift shop, and large classroom area. Hours: Wed.-Fri., 11am-6pm, and Sat., 9am-2pm. Contact: 704/240-9060 or at (www.ncgallery27.com).

Linville/Linville Falls Area

Anvils Arts Studio & Sculpture Gardens, Hwy. 221, Linville Falls. **Ongoing** - While in Linville Falls, be sure to come by and stroll through the gallery, studio, and sculpture gardens of artist Bill Brown. His works include contemporary sculpture, sculptural lighting, and paintings. You'll be drawn into each piece of art as it appeals to your understanding from a myriad of materials including steel, copper, bronze, and various patinas. Hours: Mon.-Fri., 9am-5pm should call ahead at 828-765-6226 or at (www.studiosculpture.com).

6pm. Contact: 252/247-5111.

Carteret Contemporary Art, 1106 Arendell St., Morehead City. **Ongoing** - Featuring original paintings and sculpture from regional and national artists, and shows with gallery artists during spring and summer. Hours: Mon.-Fri., 10am- 5pm and Sat., 10am-4pm. Contact: 252/726-4071 or at (www.twogalleries.net).

Morehead City Photography Gallery, 1300 E Arendell Street, Morehead City. **Ongoing** - The gallery showcases the personal work of Mike Basher with a collection of limited edition black and white silver prints—images gathered alongside his fifteen-year career as an advertising and editorial photographer. A recent transplant to the beautiful/Morehead City area, his collection consists of serene photographs of beautiful local coastal scenes, and diverse landscapes from around the country. Hours: Thur.-Sat., 10am-6pm; Sun., noon-4pm and by appt. Contact: 661/305-7026 or at (www.bashergallery.com).

Morganton

Hamilton Williams Gallery, 403 East Union St., downtown Morganton. **Ongoing** - A gallery of fine craft featuring the pottery, jewelry, metal, fiber, and art of artists from Western North Carolina and the Appalachian region, adjoining the production studio of resident potter, Hamilton Williams. Hours: Mon.-Fri., 10am-6pm & Sat., 10am-5pm. Contact 828/438-1595 or at (www.hamiltonwilliams.com).

Nags Head

Seaside Art Gallery, 2716 Virginia Dare Trail South, Nags Head. **Ongoing** - Featuring works of local and contemporary artists, as well as a wonderful selection of art by such masters as Picasso, Chagall, Whistler, Icart, Renoir and many others. Sculpture, porcelain and art glass by Hummel, Staffordshire, Tiffany and others are represented. As well as a fine selection of estate jewelry. Since the early 1980's, a major feature of Seaside Art Gallery has been our large collection of original animation art by such studios as Disney, Warner Bros., Hanna-Barbera, United Features Ltd., and other animation studios. Hours: Mon.-Sat., 10am-5pm. Contact: 252/441-5418, 1-800/828-2444 or at (<http://www.seasideart.com/>).

New Bern

Downtown New Bern, July 14, Sept. 8, & Oct. 13, 5-8pm - "ArtWalk". Come and enjoy special events at downtown business in New Bern featuring art and a festive evening. Contact: for info call Carolina Creations at 252/633-4369 or visit (www.carolinacreations.com).

Historic Downtown New Bern, 2nd Fri. of the month, 5-8pm - "artCRAWL!," sponsored by Community Artist Will. See you downtown at Isaac Taylor Garden and Greater Good Gallery! Greater Good Gallery will be open extended hours from 5pm to 8pm showcase artwork by more than seventy artists! The Isaac Taylor Garden will be brimming with the G3's artists who will be demonstrating their talents with painting, sketching, performing and making crafts and jewelry. For further info visit (www.communityartistwill.org).

Carolina Creations Fine Art and Contemporary Craft Gallery, 317-A Pollock Street, New Bern. NC. **July 1 - Aug. 31** - "Summer Solace," featuring paintings by Raleigh, NC, artist Nancy McClure. A reception will be held on July 14, from 5-8pm. McClure is a contemporary North Carolina artist painting in oils and acrylics. She has always been involved in the arts from a young age and then formally through her education. **Ongoing** - Featuring fine art and contemporary crafts including pottery, paintings, glass, sculpture, and wood by over 300 of the countries top artists. Hours: Mon.-Sat., 10am-6pm; Fri., till 8pm; & Sun. 11am-4pm. Contact: 252/633-4369 or at (www.carolinacreations.com).

Fine Art at Baxters Gallery (formerly the historic Baxter's Jewelry Store), 323 Pollock Street, New Bern. **Through July 7** - "Into the Wild: Animals in Art," featuring works by artist Jean Grunewald. Grunewald's oil paintings celebrate the form and natural beauty of the wild species living in open spaces surrounded by the complementing light of their environments. **July 14 - Aug. 30** - "Open Box," featuring works by GeeVee Meyer. A reception will be held on July 14, from 5-8pm. Always curious about the human figure, in this series of work "Open Box", Meyer wanted to experiment with how the quality of light interacts with the human figure; texture of skin, tightness of muscles, angles of arms, legs, shoulders and head in confined and different contorted positions. **Ongoing** - A fine art gallery dedicated to promoting regional and national artists; bringing awareness and appreciation of fine art to the

community through exhibits, shows, demonstrations and by providing fine art to established and new art lovers. We offer a diverse selection of styles, subject matter and mediums including paintings, pottery, ceramics, sculpture, and jewelry. Hours: Mon.-Fri., 10am-6pm & Sat., 10am -5pm. Contact: 252/634-9002 or at (www.fineartbaxters.com).

Stardust Gallery, 244 1/2 Middle Street, Suite D, New Bern. **Ongoing** - Featuring works by over 25 NC artists including works in acrylic, oil & watercolor; photography; pen & ink; digital pop art; pottery; weaving; handmade wood and iron creations; lampwork glass jewelry & handblown glass; fine handmade silver jewelry; stained glass; and handwoven baskets. Hours: Tue.-Thur., 11am-5pm & Fri.-Sat., 11am-7pm. Contact: 252/617-0209 or at (<http://www.stardustart-gallery/>).

The Art Gallery @ Le Bistro & Fine Dining, 3402-B Trent Road, New Bern. **Ongoing** - Featuring works by local artists who explore a wide range of media including Gayle George, Nell Maha, John Dreas, Nada Behr, Doris Walker, Barbara Cornish, B. Chris Munyan, Douglas Rowe, Tess Luper, James King, William K. Henson, John Mitchell, Joan Russell, Betty Brown, Blain Kruger and Dan Wilson. Come in for lunch or dinner, have a glass of wine and peruse the work of these fine artists. Hours: Tue.-Wed., 10am-5pm; Thur.-Sat., 10am-8pm; and Sun., 9am-2pm. Contact: 252/637-7331 or at (<http://www.lebistrofinediningandtheartgallery.com>).

The Dirty Bird, 244½ Middle Street, New Bern. **Ongoing** - Featuring an eclectic mix of paintings, ceramic items, jewelry and repaired and painted furniture. Hours: Tue.-Thur., 11am-6pm & Fri.-Sat., 10am-5pm. Contact: 252/626-1983.

Ocracoke Island

Village Craftsmen, 170 Howard Street, Ocracoke Island. **Ongoing** - We feature pottery, glass, jewelry, kitchen items, musical instruments, wrought iron, baskets, bells, boxes, soaps, accessories, clothes, games, kaleidosc

NC Commercial Galleries

continued from Page 49

Pittsboro

All In One Pottery, 115 Hobbs Road, Pittsboro. **Ongoing** - The pottery houses an eclectic mix of hand-painted maiolica dinnerware, potted & raku vases, and hand-crafted musical instruments by Allen McCanless; as well as pitted sculptural ceramic artwork by Louise Hobbs McCanless. Hours: by appointment only. Contact: 919/542-6162

Liquidambar Gallery, 80 Hillsborough Street, Pittsboro. **Ongoing** – We represent over 75 different artists in the retail store and both, Kitty and John the store owners, are artists as well. We carry handmade, one-of-a-kind artwork - everything from local pottery, jewelry, steel, glass, baskets, cards, fine art, and hand turned-wood items. In the front gallery we have new featured artists, with a reception on First Sundays, 2-4pm. Hours: Wed.-Sat., 10:30am-5:30pm and Sun., noon-4pm. Contact: 919/542-1773 or at (www.liquidambarstudio.com).

The Joyful Jewel, 44-A Hillsborough2 Street, Pittsboro. **Ongoing** - Featuring local art fresh from the Heart. Mariah Wheeler is shoppe keeper at this gallery/gift store in downtown Pittsboro. We feature exquisite art and gifts from over ninety local artists, with a price range to suit your budget. You will find baskets, books, jewelry, cards, paintings, photography, sculpture, from glass, wood, clay, fiber, and more. On Fri. evenings the gallery features local musicians, poets, and other performance art with a wide array of talent. Hours: Mon.-Sat., 10:30am-5:30pm & Sun., noon-4pm. Contact: 919/883-2775 or at (www.joyfuljewel.com).

Raleigh Area

Adam Cave Fine Art, 2009 Progress Court, Raleigh. **Ongoing** - Representing a select group of regional and nationally known artists, including Joseph Cave, David Hewson, Stephen Aubuchon, Wayne Taylor, and Donald Furst. The gallery will also be introducing some new, young talent to the area, including Massachusetts painter Jennifer O'Connell. Hours: Tue.-Sat., 11am-5pm & by appt. Contact: 919/838-6692 or at (www.adamcavefineart.com).

Artcraft Gallery, 406 W Hillsborough Street, Raleigh. **Ongoing** - Funky, functional and fine art by several co-op artists. Hours: Mon.-Thur., 9am-5pm; Fri., 9am-1pm & 1st Fri., 6pm-midnight. Contact: 919/832-5058 or at (www.artcraftsignco.com).

ArtSource Fine Art & Framing, 421-123 Six Forks Road (behind Bonefish Grill, across from Brother's Cleaners at North Hills...look for the red door), Raleigh. **Ongoing** - ArtSource is a fine art gallery housing over 1,600 works of art by 65+ artists. This award-winning gallery has assisted collectors and businesses in the selection of fine art, custom art pieces and framing for over 20 years. Hours: Mon.-Sat., 10am-6pm and Sun., 1-5pm. Contact: 919/787-9533, or at (www.artsource-raleigh.com).

Ashley's Art Gallery, 701 N. Main St, located 12 miles south of Raleigh, Fuquay-Varina. **Ongoing** - Featuring fine art originals by national and local artist including Terry Isaac, Braldt Bralds and John Weiss and reproductions by P. Robert Bateman, Carl Brenders, Bev Doolittle and William Mangum. Hours: Mon.-Thur., 11am-6pm & Fri.-Sat. 10:30am-5pm. Contact: 919/552-7533 ext.3 or at (www.ashleyart.com).

Flanders Gallery, 505 S. Blount Street, Raleigh. **Ongoing** - Flanders Gallery is committed to cultivating the careers of emerging artists. Through its rigorous exhibition program, the gallery continues to explore new concepts in contemporary art using various media. Flanders Gallery is dedicated to exhibiting provocative and innovative contemporary art, producing 14-18 exhibits each year both in the gallery and in alternative exhibit spaces. Hours: Wed.-Sat., 11am-6pm. Contact: 919/757-9533 or at (<http://flandersartgallery.com>).

Gallery C, 540 North Blount Street, Raleigh. **Through July 31** - "Le Fete de Couleur: Paintings from Haiti". A mix of African memory, a history of slavery and independence, voodoo traditions, and the joy de vivre of an island paradise, Haitian painting traditions remain uncontaminated by Western precedents. Initially labeled "naïve," "folk" and "primitive," today Haitian art is highly respected in the cultural consciousness of the international art establishment and is often compared by critics to the work of artists like Gauguin and Rousseau. Summer Hours: Tue.-Fri., noon-6pm & Sat.,

11am-5pm. Contact: 919/828-3165 or at (www.gallerync.net).

Glenwood Gallery Art & Antiques, 610 W. Johnson St., Raleigh. **Ongoing** - Featuring works by Edwin D. Alexander, Barbara Evans, Michael Manas, Nancee Clark, Michael Van Horn, Rob Cox, Jim Green, Stan Strikland, Mark Tomczyk. Hours: Call. Contact: 919/829-7202.

Lee Hansley Gallery, 1053 E. Whitaker Mill Road @ Atlantic Avenue, Raleigh. **Ongoing** - "NC Masters," featuring works by prominent deceased NC artists including George Bireline, Edith London, Francis Speight and Joe Cox. There are 35 artists in the gallery's stable whose works are shown on a rotating basis. The gallery also mounts invitational exhibitions in which non-gallery artists show alongside stable artists. The gallery organizes at least one historical exhibition annually exploring the work of a single artist or group of stylistically related artists. Hours: Tue.-Sat., 11am-6pm & 1st Fri. till 10pm. Contact: 919/828-7557 or at (www.leeahansleygallery.com).

Litmus Gallery & Studios, 312 W. Cabarrus Street, (across the tracks from Amtrak Train Station) Raleigh. **Ongoing** - Regional emerging and/or established artists are featured every month with a reception from 6-9pm the first Friday of each month. Studios of resident artists are open for touring, viewing, and selling of art (paintings, sketches, sculptures, pottery, mixed media, photography, etc.). Hours: Thur., 10am-2pm or by appt. Contact: 919/571-3605 or at (www.litmusgallery.com).

Local Color Gallery, Carter Building, 22 South Glenwood Ave., Raleigh. **Ongoing** - The gallery has now grown into a women's artist cooperative 13 members strong. Hours: Thur., Fri., & Sat., 11am-3pm. Contact: 919/754-3887 or at (www.localcolorraleigh.com).

Nicole's Studio & Art Gallery, 719 N. Person St., Raleigh. **Ongoing** - The gallery represents local and nationally recognized artists in all genre specializing in excellence in Contemporary Realism. Up to 20 artists represented include: Rick McClure, Lori Putnam, Dawn Whitelaw, Nicole Kennedy, Kim Maselli, Dan Nelson. Hours: Tue.-Fri., 10:30am-5pm; Sat., noon-4:30pm; and 1st Fri., till 8:30pm. Contact: 919/838-8580 or at (www.nicolestudio.com).

Roundabout Art Collective, 305 Oberlin Road, Raleigh. **Ongoing** - Bringing together a diverse group of Wake County artists who have created a magnet location for exhibiting and selling art. Hours: Wed.-Sat., noon-5pm, and Sun., 1-5pm. Contact: 919/747-9495 or at (www.roundaboutartcollective.com).

The Collectors Gallery, The Pavilions at City Plaza, 443 Fayetteville St., Raleigh. **Ongoing** - Featuring a full service fine art and fine craft gallery, providing residential and commercial consulting and custom conservation framing. Representing over 60 national, regional and North Carolina artists, the gallery offers paintings, etchings, photography, sculpture, pottery and glass. Hours: Tue.-Sat., 10am-6pm; Sun., noon-4pm; & 1st. Fri, until 9pm Contact: 919/828-6500 or at (www.thecollectorsgallery.com).

The Mahler Fine Art, Mahler Building, 228 Fayetteville St., Raleigh. **Ongoing** - Featuring a dynamic venue dedicated to significant art of our time, committed to offering the best in regional and national fine art by emerging and established artists. Hours: Tue.-Fri., 11am-5pm; Sat., noon-4pm.. Contact: 919/828-6500 or at (www.themahlerfineart.com).

311 - Martin St Gallery and Studios, 311 Martin Street, Warehouse District, Raleigh. **Ongoing** - Featuring three exhibit galleries, studios by tenant artists, The Print Studio, and the meeting place for The North Carolina Printmakers. Hours: Tue.-Sat., 11am-6pm and 6-9pm on 1st Friday of the month. Contact: 919/821-2262 or at (<http://311gallery.com>).

Tippling Paint Gallery, 428 S. McDowell Street, Raleigh. **Ongoing** - The gallery is a group of artists that have worked together since 2009 planning and hanging exhibits, marketing, community outreach, and supporting and encouraging each other in our artistic endeavors. In 2011, the group found a great location in the heart of downtown Raleigh where we opened Tippling Paint Gallery in June. Our mission is two-fold: to exhibit quality art on a year-round basis and to continue to strive for personal artistic growth. Hours: Thur., 11am-3pm; Fri., 11am-3pm & 5-8pm; Sat., noon-8pm or by

appt. Contact: 919/928-5279.

Randleman

Joseph Sand Pottery, 2555 George York Road, Randleman. **Ongoing** - Featuring wood-fired, salt and ash glazed pottery by Joseph Sand at kiln openings held three times each year. Hours: by appt. only. Contact: 612/518-4051 or 336/460-0259 and at (<http://www.jsspotttery.com/>).

New Salem Pottery, 789 New Salem Road, Randleman. **Ongoing** - Established in 1972, New Salem Pottery is owned and operated by Hal Pugh and Eleanor Minnock-Pugh. Hal and Eleanor produce a variety of original redware and stoneware pottery. Years of work at the wheel and the subtle evolutionary convergence of originality with past traditions make their pottery recognizable by its own style. The slip decorated redware pitcher shown above is illustrative of their art. Hours: Wed.-Sat., 10am-5pm. Contact: 336/498-2178 or at (www.newsalempottery.com).

Rutherfordordn

Ornamentals and Finer Welding, Inc., 142 West Court St., Rutherfordordn. **Ongoing** - Featuring works by master artisan Tom Elfers. Hours: Mon.-Fri., 9am-5pm and Sat., 10am-5pm. Contact: 828/288-3001 or at (www.ornametals1.com).

Salisbury/Spencer

Green Goat Gallery, 516 S. Salisbury Ave., just off I-85, across from the North Carolina Transportation Museum, Spencer. **Ongoing** - Housed in the historic 20th century Sands Building, the gallery features fine and folk art, photography, exquisite handcrafted functional crafts and jewelry, and eclectic recycled and found art by local, regional, and national artists. Hours: Tue.-Sat., 10:30am -5:30pm. Contact: 704/639-0606 or at (www.greengoat-gallery.com).

Pottery 101, 101 S. Main St., from I-85, take exit #76 (Innes St.) toward downtown - we are on the corner of Innes and Main, Salisbury. **Ongoing** - The destination for beautiful hand-crafted pottery. Hours: Tue.-Fri., 10am-6pm & Sat., 10am-5pm. Contact: 704/209-1632.

Rail Walk Studios & Gallery, 409 – 413 N Lee St., in the Rail Walk Arts District, Salisbury. **Ongoing** - Featuring works on display by Marietta F. Smith, Sharon Forthofer, Karen Frazer, Kenneth Koskela, Elizabeth H. McAdams, Julie Pontell and Keyth Kahrs. Each of the artists has a unique style and body of work. Visitors will find original art in oil, acrylic, watercolor, (paste), and other mediums, as well as sculpture, hand-made jewelry, pottery, and digital photography, making Rail Walk a great place to purchase a wide variety of original art in all price ranges. Hours: Thur.-Sat., 11am-4pm. Contact: 704/431-8964 or at (www.railwalkgallery.com).

Southern Spirit Gallery, 102 South Main St., Salisbury. **Ongoing** - The shop offers a wide array of art and crafts from over 60 artists, most from North Carolina. There is jewelry, paintings, glass and pottery. Hours: Mon.-Sat., 10am-5pm. Contact: 704/633-0761.

Saluda Area

Heartwood Contemporary Crafts Gallery, 21 East Main Street, Saluda. **Ongoing** - Featuring contemporary works of handmade wearables, jewelry, paper, paintings, fine porcelain, stoneware, glass, metal and wood. Hours: Mon.-Sat., 10am-5pm & Sun., noon-5pm. Contact: 828/749-9365 or at (www.heartwoodsaluda.com).

Seagrove Area

Throughout Seagrove, July 1, 8, 15, 22, 29, 2017, from 10am - 5pm - "Stepping into the Craft - Saturdays". Observe demonstrations of wheel turning, carving techniques, raku firing and much more. Try making pottery on the wheel or learn hand-building. Join the fun. Tour individual shops, spend Saturday in Seagrove the Pottery Capital of the US. For further information visit (<http://discoverseagrove.com/saturdays-in-seagrove/>) or visit Facebook at (<http://www.facebook.com/seagrovepotters>).

A. Teague Pottery/EJ King Pottery, 2132 Hwy. 705, Seagrove. **Ongoing** - Featuring works by several potters form the "village" with their traditional shapes of the Seagrove area. Contemporary, electric fired stoneware. Traditional glazes and melted glass glaze. Hours: Mon.-Sat., 10am-5pm. Contact: 910/464-5400.

A.R. Britt Pottery, 5650 Hwy, 220 S., Seagrove. **Ongoing** - Hand-turned/handmade traditional Seagrove style pottery, original formulated glazes, and functional stoneware in

the tradition of Nell Cole Graves style by Aaron R. Britt. Hours: Tue.-Sat., 9am-5pm & Sun., noon-6pm. Contact: 336/873-7736 or at (www.seagrovepottery.net).

Albright Pottery, 6597 New Center Church Rd., Seagrove. **Ongoing** - Featuring traditional, salt glaze and red functional pottery by Arlie G. Albright. Hours: Tue.-Sat., 9am-5pm. Contact: 336/879-4209.

Anita's Pottery & Dogwood Gallery, 2513 Hwy. 705, Seagrove. **Ongoing** - Turning since 1987, Anita Morgan is best known for her miniature pottery, but also has many functional and decorative items. Glazes include cobalt blue, burgundy, hunter green, shiny black, yellow, rose pink, earthy brown, lime green and purple. Hours: Mon.-Sat., 10am-5pm. Contact: 336/879-3040 or at (www.anitaspottery.com).

Avery Pottery and Tileworks, 636 Potters Way, Seagrove. **Ongoing** - Finely crafted ceramic forms by Blaine Avery. Extraordinary vessels, unique hand-painted titles. Hours: Tue.-Sat., 10am-5pm. Contact: 336/873-7923 or at (www.averypotteryandtileworks.com).

Ben Owen Pottery, 2199 S. Hwy. 705, Seagrove. **Ongoing** - Wood-fired, traditional and contemporary works using local clay by Ben Owen III. Colors ranging from Chinese red to Chinese blue. Hours: Tue.-Sat., 10am-5pm (closed in Jan.). Contact: 910/464-2261 or at (www.benowenpottery.com).

Blue Hen Pottery, 247 West Main Street, Seagrove. **Ongoing** - Narrative pots for daily use. Wood-salt stoneware and colorful earthenware. Hours: Wed.-Sat., 10am-5pmor by appt. Contact: 336/653-9551 or at (www.bluehenpottery.com).

Blue Stone Pottery, 2215 Fork Creek Mill Rd., Seagrove. **Ongoing** - Featuring traditional, functional stoneware pottery. Hours: Tue.-Fri., 10am-4pm & Sat., 9am-5pm. Contact: 336/879-2615 or e-mail at (audreyvalone@bellsouth.net).



Work by Samantha Henneke

Bulldog Pottery, 3306 Alt. 220, Seagrove. **Ongoing** - Bruce Gholson and Samantha Henneke collaborate to make graceful forms, and develop their own unique glazes. Expect distinctively unusual work at Bulldog Pottery. Hours: Tue.-Sat., 9:30am-5pm; Sun. or Mon. by chance or call. Contact: 910/428-9728 or at (www.bulldogpottery.com).

Cady Clay Works, 3883 Busbee Rd., Seagrove. **Ongoing** - Johannes "John" Mellage and Beth Gore work with a variety of clays and glazes to create functional and decorative ware with richly layered surfaces. Hours: Tue.-Sat., 10am-5pm or by appt. Contact: 910/464-5661 or at (www.cadyclayworks.com).

Cagle Road Pottery, 603 Cagle Rd., Seagrove. **Ongoing** - Featuring dinnerware and a wide variety of glazes. Electric, gas and wood-fired salt and ash glazes. Hours: Mon.-Sat., 8am-5pm. Contact: 336/879-2802 or e-mail at (caglerdpottery@yahoo.com).

Caldwell-Hohl Artworks, 155 Cabin Trail, Seagrove. **Ongoing** - Featuring contemporary stoneware, sculptures, large garden urns and contemporary fiber art. Hours: Mon.-Sat., 10am-5pm (call first). Contact: 336/879-9090 or at (www.caldwellhohl.com).

Callicutt Pottery, 5137 Seagrove Plank Rd., Seagrove. **Ongoing** - Featuring a good selection of functional stoneware in many colors including brown, black and white, green and burgundy, green and gold, black and burgundy and yellow by Gary Callicutt. Hours: Mon.-Sat., 10am-5pm. Contact: 336/873-7898 or e-mail at (gary51@rtelco.net).

continued on Page 51

NC Commercial Galleries

continued from Page 50

Carolina Crockery Gallery, 326 Adams Road, (Just off of Hwy 705 between WhyNot and Westmoore, or take Steeds Road exit from Hwy 73/74 or Hwy 220 and head towards Seagrove, just down the road from Sid Lucks!) Seagrove. **Ongoing** - The gallery is a multi-media gallery, offering handmade pottery from Morgan Hatfield of Hatfield Pottery, Levi Mahan, and assorted potters from the area. We also carry wood art pieces including cutting boards and custom furniture from Joel Tucker of Southern Wood Creations. We have hand-blown glass from Nicuzzie Glass Designs (Nick Fruin and Suzanne Ririe), jewelry and fiber pieces from The Fuchsia Flamingo. Hours: Tue.-Fri., 2-5pm; Sat., 10am-5pm & Sun., noon to 5pm. Contact: 336/879-2426 or at (www.carolinacrockery.com).

Chad Brown Pottery, 2719 US 220 N., Seagrove. **Ongoing** - Featuring high fired stoneware, decorative and functional with ash and alkaline glazes, by Chad Brown. Hours: Mon.-Sat., 10am-5pm. Contact: 910/571-1691 or e-mail at (chadcameronbrown@yahoo.com).

Chris Luther Pottery, 4823 Busbee Rd., Seagrove. **Ongoing** - Featuring contemporary and functional pottery by Chris Luther, a 4th generation potter of Seagrove's Chriscoe pottery family. Hours: Tue.-Sat., 10am-5pm. Contact: 336/301-3254 or at (www.chrislutherpottery.com).

Chrisco Pottery, 1360 Hwy. 705, Seagrove. **Ongoing** - Featuring functional pottery including tableware, vases, and large platters. Hours: Mon.-Sat., 10am-5pm (Sept.-Dec.) & Tue.-Sat., 10am-5pm (Jan.-Aug.). Contact: 336/879-5272.

Cross Creek Pottery, 481 King. Rd., Seagrove. **Ongoing** - Featuring decorative and functional pottery by Terry and Vivian Hunt. Hours: Mon.-Sat., 8am-5pm & Sun., 1-5pm. Contact: 336/873-8425 or at (www.crosscreekpottery.com).

Crystal King Pottery, 2475 Hwy. 705, Seagrove. **Ongoing** - Featuring functional and decorative stoneware by Seagrove native and family-taught potter Crystal King. Face jugs, salt glazes, and folk art. Hours: Tue.-Sat., 10am-5pm. Contact: 336/879-6990 or at (www.CrystalKingPottery.net).

Dean and Martin Pottery, 7739 Nathan Lane, Seagrove. **Ongoing** - Jeff Dean and Stephanie Martin make contemporary, vibrantly glazed stoneware vessels, sculpture, and wall pieces. Hours: Tue.-Sat., 10am-5pm & Mon. by chance. Contact: 336/879-0683 or at (www.deanandmartinpottery.com).

Dirt Works Pottery, 1226 Hwy. 705, Seagrove. **Ongoing** - Featuring contemporary, sculptural and functional pottery; Raku, stoneware, wood-fired and salt glazed by Dan Triece. Hours: Mon.-Sat., 9:30am-5pm. Contact: 336/873-8979 or at (www.dirtworkspottery.com).

Dixieland Pottery, 1162 Cagle Loop Rd., Seagrove. **Ongoing** - Hand-turned functional stoneware, colorful glazes to plain earth tones. Specialize in dinnerware, face jugs, etc. Hours: Mon.-Sat., 9:30am-5pm. Contact: 336/873-8463.

Donna Craven Pottery, 2616 Old Cox Rd., Asheboro. **Ongoing** - Featuring wood-fired salt-glazed, mostly traditional with some decorative and contemporary forms by Donna Craven. Hours: by appt. only. Contact: 336/629-8173.

Dover Pottery, 634 NC Hwy. 705, Seagrove. **Ongoing** - Featuring a variety of colored crystalline ware, freehand-decorated majolica, and raku by Milly, Fiva, and Zeke McCanless, but we also carry ceramic work by Allen McCanless and Stephen Baxter and quilts by Scott Murkin. Hours: Tue.-Sat., 11am-5pm. Contact: 336/879-3610 or at (Doverpotteryseagrove.com).

Down To Earth Pottery, 11792 Hwy. 24/27, Carthage. **Ongoing** - Featuring utilitarian and decorative pieces by Jim, Nick & Mary Havner. Hours: Mon.-Sat., 10am-5pm. Contact: 910/948-2619.

Eck McCanless Pottery, 6077 Old US Hwy. 220, Seagrove. **Ongoing** - The pottery will sell crystalline works made by this second-generation Seagrove potter but, the main focus will be on agateware, which is made by turning several different colors of clay at one time. Hours: Tue.-Sat., 10am-5pm or by appt. and open all Mon. Holidays. Contact: 336/964-4206 or at (www.EckMcCanless.webs.com).

The English Potter, 825 Hwy. 705 S., Seagrove. **Ongoing** - Featuring hand thrown porcelain and stoneware pottery by Robert Saxby. Fine stoneware glazes range from copper red to tenmoku. Hours: Mon.-Sat., 10a-5pm & Sun., noon-4pm. Contact: 336/879-1352 or at (www.english-potter.com).

Fat Beagle Pottery, 719 Potter's Way Rd., Seagrove. **Ongoing** - Featuring wheel-turned, gas-fired, functional and contemporary stoneware. Also features uniquely stunning, pit-fired vases. Hours: Tue., Thur. Fri., Sat., 9:30am-5pm. Contact: 336/953-0608 or e-mail at (fatbeaglepottery@hughes.net).

Fiber and Fire Gallery, 253 E Main Street, Seagrove. **Ongoing** - A gallery of wearable fiber art by Kathy Fernandez. "Sewing has been a part of my life since I was a child. Successful sewing includes the ability to "see" how fabric and design complement one another." Hours: call for hours. Contact: 336/872-4007 or at (www.fiberandfire.net).

Fireshadow Pottery, 244 Falls Dr., Eagle Springs. **Ongoing** - Featuring one-of-a-kind "primitive elegant" ceramic art. Hours: Tue.-Sat., 10am-5pm. Contact: 910/673-8317 or at (www.fireshadow.com).



Work by Frank Neef

Frank Neef Pottery, 258 East Main Street, Seagrove. **Ongoing** - Featuring decorative and functional porcelain, elaborate cut out designs, with crystalline and celadon glazes. Hours: Tue.-Sat., 10am-5pm & Sun. noon-5pm. Contact: 336/872-4013 or at (www.potterybyfrankneef.com).

Freeman Pottery, 1147 McDuffie Rd., Eagle Springs. **Ongoing** - Featuring hand-turned miniatures 1/2 to 2 inches, functional ware decorated with farm scenes and vessel puzzles. Hours: Tue.-Sat., 9am-5pm. Contact: 910/673-2044 or e-mail at (bfoushee@triad.rr.com).

From The Ground Up Pottery, 172 Crestwood Rd., Seagrove. **Ongoing** - Featuring handmade pottery by Michael Mahan and his two children, Chelsea and Levi. Tree platters, meditation bells, dinnerware, and southwestern glaze. Contemporary and traditional forms. Hours: Mon.-Sat., 9am-5pm (call ahead). Contact: 910/464-6228 or at (www.fromthegrounduppots.com).

Graham Chriscoe Pottery, 2719 220 N., Seagrove. **Ongoing** - Functional hand-thrown pottery using glazes of white, brown, burgundy, cobalt blue, teal blue, red and Christmas green. Hours: Mon.-Sat., 9am-5pm. Contact: 910/428-4536.

Great White Oak Gallery, 437 N. Broad St., Seagrove. **Ongoing** - Featuring functional thrown forms and hand-built pottery by Benjamin Burns and Bonnie Burns. Exquisitely glazed and hand decorated with rare unusual glazes and hand-painted motifs. Hours: daily 9am-5pm. Contact: 336/873-8066 or at (www.greatwhiteoakgallery.com).

Hatfield Pottery, 187 Atkinson Farm Rd., Seagrove. **Ongoing** - Featuring functional and whimsical art deco, as well as folk styles of hand turned pottery by Morgan Hatfield. Hours: Tue.-Sat., 10am-5pm. Contact: 336/879-8458.

Hickory Hill Pottery, 4539 Busbee Rd., Seagrove. **Ongoing** - Featuring antique, traditional, and contemporary pottery. Hours: Mon.-Sat., 9am-5pm. Contact: 336/873-7779.

His Hands Pottery, 7029 New Center Church Rd., Seagrove. **Ongoing** - Featuring functional, decorative, folk art, and Biblical pieces by Jeanette Lowdermilk. Hours: Tue.-Sat., 10am-5pm (closed Jan.-Mar.). Contact: 336/879-5866 or e-mail at (rlowdermilk@rtmc.net).

Humble Mill Pottery, 121 N Broad St., Seagrove. **Ongoing** - Featuring classical and traditional stoneware influenced by 2 years of work in Japan by Charlotte Wooten. Hours: Tue.-Sat., 10am-5pm. Contact: 336/873-7145 or at (www.humblemillpottery.com).

JLK Jewelry at Jugtown, 330 Jugtown Rd., Seagrove. **Ongoing** - Jennie Lorette Keatts takes clay to a different level! She hand makes pottery cabochons and sets them in sterling silver or 14K and 18K gold, copper, brass and semi-precious stones. Hours: Tue.-Sat., 8:30am-5pm. Contact: 910/464-2653 or at (www.jlkjewelry.com).

Johnston and Gentithes Art Pottery, 741 Fork Creek Mill Road, Whynot. **Ongoing** - Featuring traditional and contemporary museum-quality pottery and sculpture by Fred Johnston and Carol Gentithes. Hours: Mon.-Sat., 10am-5pm (call first). Contact: 336/873-9176 or at (www.johnstonandgentithes.com).

Jugtown Pottery, 330 Jugtown Rd., Seagrove. **Ongoing** - Celebrating 100 years of operation. Featuring handmade wood and gas-fired dinnerware, vases and jars by Vernon Owens, Pam Owens and Travis Owens. Hours: Tue.-Sat., 8:30am-5pm. Contact: 910/464-3266 or at (www.jugtownware.com).

Keith Martindale Pottery, Boyd Dr., Seagrove. **Ongoing** - Featuring functional and decorative pottery with a new red glaze and an ocean glaze by Keith Martindale. Hours: Mon.-Sat., 10am-3pm & Sun. 1-5pm (closed Jan.-Mar.). Contact: 336/302-3571 or at (www.keithmartindalepottery.com).

King's Pottery, 4905 Reeder Rd., Seagrove. **Ongoing** - Hand-turned traditional stoneware. Wood-fired salt glaze. Folk pottery, face jugs, and more. Hours: Mon.-Sat., 9am-5pm. Contact: 336/381-3090 or at (www.kingspottery.com).

Kovack Pottery, 1298 Fork Creek Mill Rd., Seagrove. **Ongoing** - Featuring hand-turned, hand-painted, lead-free functional stoneware and wood-fired, salt-glazed pottery by Craig Kovack and Michelle Kovack. Hours: Mon.-Sat., 9am-5pm & Sun., noon-5pm. Contact: 336/87

NC Commercial Galleries

continued from Page 51

tion by Regina Voncannon. Hours: Mon.-Sat., 10am-5pm (closed Thur.). Contact: 336/873-9266.

Pottery Road Studio and Gallery, 1387 NC S Hwy. 705, 6 miles south of Seagrove town limits. **Ongoing** - Named after the scenic byway which runs through the Seagrove pottery community, the gallery represents over 100 exclusive artists from NC as well as other areas of the country. Potters, Don and Susan Walton work in a studio attached to the front gallery with a window so that visitors can see the day to day tasks of pottery production. A large selection of art stamps by Rubber Stamp Tapestry is also located in the gallery. Come see both functional and contemporary pottery along with other fine crafts at Pottery Road. Hours: Tue. - Sat., 10am-5pm, & closed major holidays. Contact: 336-879-2600 or (info@potteryroad.com).

Potts Pottery, 630 East Main St., Seagrove. **Ongoing** - Featuring many colors of functional tableware, wood-fired salt-glaze and wood ash glazes by Jeff Potts. Hours: Mon.-Sat., 9am-5pm. Contact: 336/873-9660.

Ray Pottery, 460 Cagle Rd., Seagrove. **Ongoing** - Featuring high-quality, gas-fired stoneware by Paul and Sheila Ray. Hours: Mon.-Sat., 10am-5pm. Contact: 336/879-6707 or at (www.paulandsheilaray.com).

Richardson Pottery, 5466 Joel Jessup Rd., Seagrove. **Ongoing** - Functional & decorative stoneware, microwave, oven and dishwasher safe by Susan & Danny Richardson. Hours: Tue.-Sat., 10am-5pm. Contact: 336/879-5672.

Rockhouse Pottery, 1792 Hwy. 705 S., Seagrove. **Ongoing** - Featuring salt glaze and hand carved grapes, dogwood, pines, tulips, oak leaves and chili peppers on pots by Carolyn Poole. Hours: Mon.-Sat., 9am-5pm. Contact: 336/879-2053 or at (www.rtmc.net/~rockhouse).

Scott's Pottery, 143 Jugtown Rd., Seagrove. **Ongoing** - Featuring functional hand-made pottery by Tina Scott. Hours: Tue.-Sat., 10:30am-5pm. Contact: 910/464-2306 or e-mail at (tscott72@rtmc.net).

Seagrove Creations Pottery Gallery, 354 Little River Rd., Seagrove. **Ongoing** - Showcasing over 60+ potters and arts from craftsmen within the Seagrove area. Hours: (Apr.-Dec.) Mon.-Sat., 9am-6pm & Sun., 1-6pm (Jan.-Mar.) Mon.-Sat., 10am-5pm & Sun., 1-5pm. Contact: 336/873-7204 or at (www.potteryofseagrove.com).

Seagrove Pottery, 106 N Broad St., Seagrove. **Ongoing** - Featuring works by 50 local potters functional and decorative pieces. Hours: Mon.-Sat., 9am-5pm & Sun., 11am-5pm. Contact: 336/873-7280.

Seagrove Stoneware, 136 West Main St., Seagrove. **Ongoing** - Functional and decorative stoneware vases, bowls, lamps, dinnerware, fountains, and floor pieces. All wheel turned and unique glazes. Hours: Mon.-Sat., 10am-5pm & Sun., 11am-4pm. Contact: 336/873-8283 or at (www.seagrovestoneware.com).

Semper Fi Pottery, 481 King Road, off of Business 220 S. before you get to Blackankle Rd., Seagrove. **Ongoing** - A family owned and operated business. We are not the traditional potters that you would more than likely see around Seagrove. We like to make each and every piece that we create unique. Hours: Mon.-Sun., 10am-5pm. Contact: 910/975-1215.

Shelton's Pottery, 391 Cagle Rd., Seagrove. **Ongoing** - Featuring salt glaze and purple, red, yellow, yellow w/blue, green, blue, dark blue, light blue, specks, sponge colors, blue w/ brown, brown, and beige glazes by Mitchell & Sherri Shelton. Hours: Mon.-Sat., 9am-5pm & Sun., 9am-5pm (Oct.-Mar.). Contact: 336/963-2444 or e-mail at (sheltonspottery@rtmc.net).

Smith Pottery, 743 South Hwy 705, Seagrove. **Ongoing** - Spirited - imaginative - unique "art pottery" handcrafted by the Smith family. Hours: Tue.-Sat., 10am-5pm. Contact: 336/879-1174 or at (www.smithpotterync.com).

Snowhill Pottery & Tileworks, 402 East Main Street, Seagrove. **Ongoing** - Featuring handmade tile, stoneware sculpture, porcelain jewelry, and slip-trailed pottery by Laura Weant-Johnson. Also also custom tile installations. Hours: Tue.-Sat., 10am-5pm or by appt. Contact: 336/301-6681.

Stuemple Pottery, 1224 Dover Church Rd., Seagrove. **Ongoing** - Featuring pottery with expressive shapes and natural surfaces by David Stuemple. Hours: during kiln openings and by appt. Contact: 910/464-2689 or at (www.stuemplepottery.com).

Studio Touya, 4911 Busbee Road, Seagrove. **Ongoing** - Studio Touya is a handmade pottery studio located in Seagrove, where Hitomi and Takuro Shibata set up studio and built a Japanese style wood kiln. Our focus is to make simple and functional pottery by using local wild clay and wood firing technique. We named our pottery as "Touya" when we started our small pottery studio in Shigaraki, Japan, and it literary means "pottery house" in Japanese which we really like. Contact: (336)510-7385 or at (www.studioutouya.com).

Sunset Pottery, 123 Sunset Dr., Robbins. **Ongoing** - Featuring all lead free pottery by Harold B. & Gloria B. Stutts. Have traditional pottery, piggy banks, lamps, vases, and special order pieces. Hours: Mon.-Sat., 10am-5pm. Contact: 910/948-3009 or e-mail at (gstutts@maniscustombuilders.com).

Teague's Frogtown Pottery, 179 Frogtown Rd., Eagle Springs. **Ongoing** - Featuring traditional, hand-thrown pottery that is all lead-free by Jean Teague. We specialize in dinnerware, cookware, lamps, vases, and Christmas ornaments. Hours: Mon.-Sat., 9am-5pm. Contact: 910/948-3540.

The Gingerbread House Pottery, 246 Old Plank Rd., Seagrove. **Ongoing** - Featuring decorative and functional cone 6 electric fired pieces by Suzanne Bettis. Hours: Mon.-Sat., 10am-5pm (closed Jan. & Feb.). Contact: 336/873-7762 or e-mail at (suzanbett9@yahoo.com).

Thomas Pottery, 1295 S. Hwy. 705, Seagrove. **Ongoing** - Featuring functional and decorative stoneware pottery by Scott and Bobbie Thomas. Hours: Tue.-Sat., 10am-5pm. Contact: 336/879-4145 or at (www.thomaspottery.com).



Works by Tom Gray

Tom Gray Pottery, 1480 Fork Creek Mill Rd., Seagrove. **Ongoing** - Featuring wheel thrown and hand built utilitarian wares fired in a gas-fired car kiln to create 10 utilizing local clay in slip decoration and glazes by Tom Gray. Glazes are primarily mattes. Shapes of serving pieces and dinner ware include square and oval as well as round. Hours: Mn.-Sat., 10am-5pm. Contact: 336/873-8270 or at (www.n2clay.com).

Triple C Pottery, 3267 Big Oak Church Rd., Eagle Springs. **Ongoing** - Featuring hand-thrown functional and decorative pieces, with a variety of lead-free glazes. Hours: Mon.-Sat., 9am-5pm. Contact: 910/948-3635 or at (www.triplec pottery.com).

Turn and Burn Pottery, 124 East Ave., Seagrove. **Ongoing** - Featuring traditional Seagrove salt-glazed and wood-fired stoneware. Contemporary Raku and horsehair by David and Deborah Garner. Hours: Mon.-Sat., 9am-5pm. Contact: 336/873-7381 or at (www.turnandburnpottery.com).

Uwharrie Crystalline Pottery, 112 East Ave., Seagrove. **Ongoing** - Featuring crystalline pottery (the art of growing crystals on vases), raku, and functional stoneware by William & Pamela Kennedy. Hours: Mon.-Sat., 9am-5pm & Sun., noon-5pm. Contact: 336/873-7532 or e-mail at (uwharriecrystalline@embarqmail.com).

Vernon Pottery, 1066 Chriscoe Rd., Seagrove. **Ongoing** - Featuring a wide line of wares, from 10 oz. coffee mugs to 12 gal. planters. Their surface treatments include slip-trailling,

carving, multiple glazes, and overglaze brushwork. Hours: Mon.-Sat., 10am-5pm. Contact: 336/879-2788.

Village Pottery and Marketplace, 205 E. Main St., Seagrove. **Ongoing** - Downtown Seagrove's oldest and largest gallery, featuring fine pottery and crafts by over 100 artisans. Hours: Mon.-Sat., 9am-5pm & Sun., noon-5pm. Contact: 336/873-7966 or at (www.seagrovevillagepottery.com).

Walton's Pottery, 1387 S. NC Hwy. 705, Seagrove. **Ongoing** - Innovative, contemporary pottery by Don and Susan Walton located inside Pottery Road Gallery. Hours: Tue.-Sat., 10am-5pm. Contact: 336/879-2600 or at (www.potteryroad.com).

Westmore Pottery, 4622 Busbee Rd., Seagrove. **Ongoing** - Historical redware, salt-glazed stoneware, and green-glazed pottery, especially styles from central NC before 1850 by David and Mary Farrell. Hours: Mon.-Sat., 9am-5pm (closed Dec. 24- Jan. 17). Contact: 910/464-3700 or at (www.westmorepottery.com).

White Hill Gallery, 407 Highway (15-501), Carthage. **Ongoing** - Featuring works of beautiful pottery, including Southwest, ceramic, hand-painted glassware, wood turning, and paintings in watercolor, oil and pencil. Hours: Tue.-Fri., 10am-6pm; Sat., 10am-5pm; & Sun., 1-5pm. Contact: 910/947-6100.

Whynot Pottery, 1013 Fork Creek Mill Rd., Seagrove. **Ongoing** - Featuring interesting shapes and intriguing glazes. Custom sizes on lamps, vases and bottles by Mark and Meredith Heywood. Hours: Mon.-Sat., 9am-5pm. Contact: 336/873-9276 or at (www.whynotpottery.com).

Williams Pottery, 2170 Dan Road, Robbins. **Ongoing** - Functional pottery in multi-colored as well as decorative glazes. Hours: Tue.-Sat., 10am-5pm.

Windsong Pottery, 6109 Brantley Gordon Rd., Denton. **Ongoing** - Featuring handmade functional stoneware in glazes of floating blue and rainbow by Margie Nance, Matthew Nance, Lydia Nance and other family members. Hours: Mon.-Fri., 9am-5pm. Contact: 336/857-2485 or e-mail at (windsongpottery@yahoo.com).

Wyndham & Brooke Haven Pottery Gallery, 209 East Main St., Seagrove. **Ongoing** - Featuring fine functional high-fired stoneware with rich contemporary glazes by Wyndham and Melanie Dennison. Hours: Mon.-Sat., 9am-5pm & Sun., noon-5pm. Contact: 336/873-7254 or at (www.brookehavenpottery.com).

Shelby Buffalo Creek Gallery, 104 E. Warren Street, Shelby. **Ongoing** - The gallery features paintings, drawings, note cards, polymer clay art, pottery, woodturnings, woodcarvings, jewelry, stained glass, pressed flowers, quilting, weaving and much more! Hours: Mon.-Fri., 10am-5:30pm and Sat., 10am-4pm. Contact: 704/487-0256 or at (www.buffalocreekgallery.com).

Siler City Throughout Siler City, July 20, 6-9pm - "Siler City Art Walk" featuring exhibits at many of the city's exhibit spaces, along with music and the good food offered in town on the 3rd Fri. of the month. Hosted by the North Carolina Arts Incubator. Contact: 919/663-1335 or at (www.ncartsincubator.org).

Against His Will Gallery and Studio, 117 E. Second St., Siler City. **Ongoing** - Featuring handknitted rugs, quality yarn, stunning alpaca fiber in a variety of colors, handmade knitting needles, Fricke spinning wheels as well as very cool mobiles, hand poured environment-friendly candles, and more! Hours: Wed.-Fri., 1-5pm & Sat., 10am-5pm. Contact: 919/742-1122 or at (www.AgainstHisWillStudio.com).

Chatham Camera Club Gallery, 229 N. Chatham Ave., Siler City. **Ongoing** - Featuring works by a diverse group of amateur and professional photographers networked together around the idea of sharing our knowledge and experience with each other, while enjoying our interest in photography. Hours: by chance and the 3rd Fri. from 6-9pm. Contact: (www.chathamcameraclub.org).

Hotel Hadley Studios, 130 N. Chatham Ave., Siler City. **Ongoing** - Featuring works by Kristy Church, Sarah Kuhn and Drucilla Pettibone. We consist of 6 studios and an exhibition space. We will have monthly rotating shows in the gallery space. Hours: 3rd Fri. 6-9pm and by chance and appt. Contact: 919/663-0241 or at (www.hotelhadleystudios.com).

Lakewood Pottery, 11330 Hwy. 64 W., Siler City. **Ongoing** - Featuring crystalline, high-fired porcelain and gold lusters by Ed Weintraub. Hours: Tue.-Sat., 10am-4pm & Sun., noon-4pm. Contact: 919/663-3743.

Person to Person Art Studio/Gallery, 210 N Chatham Ave., Siler City. **Ongoing** - Featuring unique art for interesting people, all created by artist Roger Person. Hours: by appt and on the 3rd Fri., 6-9pm. Contact: 919/663-0982 or e-mail at (person@charter.net).

Raleigh Street Gallery, 120 W. Raleigh St., Siler City. **Ongoing** - Featuring a consortium of many artists from the area painters, sculptors, metal workers, jewelersmiths, basket weavers, soap makers, slate artist, wood workers, - whose works are all on display in a spacious and welcoming atmosphere. Hours: Wed.-Fri., 10am-6pm, by chance or appt. and on 3rd Fri., 6-9pm. Contact: 919/663-6278 or at (www.raleighstreetgallery.com).

Blue Ridge Gallery of Fine Art, 103 Gal-lery Lane, 15 minutes from downtown Sparta. **Ongoing** - Featuring a variety of artworks by local and regional artists. Hours: Thur.-Sat., 11am-6pm & Sun., 1-6pm, when open - call ahead. Contact: 336/372-1711 (http://www.blueridgefineart.com).

Cater Pots Studio, 209 Antioch Church Road, 4 miles from the town of Sparta. **Ongoing** - Husband-&-Wife team, Daniel & Robin Cater create beautiful stoneware pottery in their Blue Ridge mountain studio. Cater Pots are fired to cone 6 oxidation, so all functional pottery is food, dishwasher, microwave, and oven safe. Cater Pots mixes their own glazes and applies them to the bisqueware in attractive combinations by various means including dipping, brushing and spraying. Hours: Mostly Wed.-Sat., 10am-4pm - call ahead. Contact: 336/372-4604 or at (http://www.caterpots.com).

Mangum Pottery of Turkey knob, 280 Turkey Hollow Lane, Sparta. **Ongoing** - Featuring pottery and ceramic art by Robin Mangum in a wide variety of function and form. Hours: hours vary so call ahead. Contact: 336/372-5291 or (http://www.mangumpottery.com).

Village Pot Shop Fine Arts and Crafts Gallery, 248 N. Center St., 2 Blocks North of the Center of town on the right, Statesville. **Ongoing** - Our mission is to provide a showcase for local and regional artists and artisans, providing high-quality decorative and functional arts and crafts to patrons with an eye for the finer things. Our arts and crafts galleries feature handmade jewelry, blown glass, woodwork, regional pottery, metalwork, mosaics, hand-woven fibers, paintings and more. So, whether you are interested in: vases, bowls, paper weights, fanciful ornaments, stained glass, sun-catchers, decorative boxes, exquisite bowls turned from found pieces of wood, each one of a kind, watercolors, baskets, ceramics, fine photography, prints, collages or oil paintings. We also offer classes and workshops by local and regional artists. Hours: Tue.-Fri., 10:30am-5pm & Sat., 10am-4pm. Contact: 704/380-4689 or at (www.villagepotshop.com).

Sylva Karcher Stone Carving Studio & Gallery, 260 North Beta Road, off US 74, Sylva. **Ongoing** - Featuring a working studio and gallery with stone carvings by Collene Karcher, executed in marble, alabaster, and limestone with steel and aluminum introduced at times. Hours: by appt only. Contact: 828/586-4813 or at (www.colleenekarcher.com).

Valdese Play It Again Records Building, 150 West Main Street, Valdese. **Window Gallery, Through July 4** - "Forest/You Are What You Eat," featuring an installation by "The Arts Couple", Will & Rose Mueller. **July 10 - 31** - "PAINT VILES," featuring paintings, acrylic, and silk collage. Hours: 24/7. Contact: David Mench by e-mail at (Waggletone@yahoo.com).

Waynesville Old Mill Gallery & Studios, Lockhart-Taylor Center, 514 N. Washington St., Wadesboro. **Ongoing** - At the gallery visitors will see artwork by regional artists which includes: original paintings in oil, acrylic & watercolor, that range from landscapes to abstracts; photography; works in copper and copper repousse; ceramic creations, custom sculptured and functional; art glass jewelry, jewelry made from beads of Swarovski crystal; hand-stitched quilts of exquisite designs; hand painted goblets, pitch-

continued on Page 53

NC Commercial Galleries

continued from Page 52

ers and vases; wood sculptures and turnings, and more. Hours: Mon.-Thur., 10am-5pm; Fri., 10am-3pm or by appt. Contact: 704/272-5464 or at (www.oldmillgallery.org).

Waxhaw Stewart's Village Gallery, 116 McDonald St., Waxhaw. **Ongoing** - Featuring pottery by Bill Stewart, as well as works by over 300 other artists including both decorative and functional handmade pieces. The gallery is filled with pottery, jewelry, wrought iron, garden accents, decorative whimsy and so much more. Hours: Mon.-Sat., 10am-5pm & Sun., 1-5pm. Contact: 704/843-5638 or at (www.stewartsvillagegallery.com).

Waynesville Blue Owl Studio & Gallery, 11 N. Main Street, Waynesville. **Ongoing** - Featuring art and pottery by local and regional artists, plus our own unique and exclusive collection of vintage handcolored art advertising, quotes and mountain scenes. Hours: Mon.-Sat., 10am-5:30pm & (in season) Sun., noon-5pm. Contact: 828/456-9596 or at (www.blueowlinc.com).

Burr Studio & Gallery, 136 N. Main Street, Waynesville. **Ongoing** - Featuring lyrical sculpture by Dane Burr, functional pottery by MaryEtta Burr, and works by other artisans in various media. Hours: Tue.-Sat., 10am-5pm. Contact: 828/456-7400.

Earthworks Gallery, 21 N. Main Street, Waynesville. **Ongoing** - Featuring art in all mediums celebrating native peoples and our earth. Hours: Mon.-Sat., 10am-6pm & Sun., noon-1pm. Contact: 828/452-9500 or at (www.earthworksgallery.com).

Grace Cathy Gallery & Sculpture Garden, 136 Depot Street, inside and behind Walker Service Station, Waynesville. **Ongoing** - Featuring works in metal by Grace Cathy including mirrors, lamps, and garden art. Demonstrations on some weekends. Hours: Mon.-Thur., 7am-6pm & Fri.-Sat., 11am-4pm. Contact: 828/456-8843 or at (www.gracecathy.com).

Ridge Runner Naturals, 33 N. Main Street, Waynesville. **Ongoing** - Featuring watercolor scenes of the mountains, quiet meadows and whispering forest of Western North Carolina by Jo Ridge Kelley. Hours: Mon.-Sat., 10:30am-5:30pm. Contact: 828/456-3003 or at (www.JoKelley.com).

Studio Thirty-Three, 33 Pigeon St., Waynesville. **Ongoing** - A unique jewelry studio and gallery, featuring the works of national award winning regional jewelers and full service studio offering fine handcrafted jewelry, custom design and restoration. Specializing in custom wedding bands and one-of-a-kind designs as well as rare and exotic gemstones. Hours: Tue.-Sat. 10am-6pm or by appt. Contact: 828/456-3443.

T. Pennington Art Gallery, 15 N. Main Street, Waynesville. **Ongoing** - Featuring pencil drawings of local scenery, and landmarks by Teresa Pennington, including originals, prints and gift items. Also framing is available. Hours: Mon.-Sat., 10am-5pm. Contact: 828/452.9284 or at (www.tpennington.com).

Textures, 142 N. Main St., Waynesville. **Ongoing** - Featuring hand-crafter furniture by John Gernandt, textile art by Suzanne Gernandt, and other items of home decor. Hours: Mon.-Sat., 10am-6pm & most Sun., 1-5pm. Contact: 828/452-0058 or at (www.texturesonmain.com).

The Jeweler's Workbench, 80 N. Main St., Waynesville. **Ongoing** - Specializing in fine hand-crafted jewelry, custom design and repair, limited edition watches and jewelry boxes. Featuring award-winning artists of the Great Smoky Mountains and from across the country. Hours: Mon.-Sat., 10am-5:30pm. Contact: 828/456-2260.

Twigs & Leaves, 98 N. Main Street, Waynesville. **Ongoing** - Featuring the nature-related porcelain works with leaves by Kaaren Stoner, as well as other works by regional artists and craftsmen. Hours: Tue.-Sat. 10am-5:30pm. Contact: 828/456-1940 or at (www.twig-sandleaves.com).

Waynesville Mangum Gallery, 16 North Main Street, Weaverville. **Ongoing** - Featuring functional and decorative pottery dinnerware. Hours: Mon.-Fri., 9am-5pm and Sat., 10am-4pm. Contact: 828/645-4929 or (www.mangumpottery.com).

Miya Gallery, 31 N. Main St., Weaverville. **Ongoing** - The gallery is a new and refreshing addition to the WNC art scene. We exhibit work of over 50 artists: fine jewelry, clay, wood, glass, metal, fiber, photography and two dimensional art. Hours: Tue.-Fri., 10am-6pm; Sat., 10am-5pm & Sun., noon-4pm. Contact: 828-658-9655 or at (www.miyagallery.com).

West Jefferson/Jefferson



Works by Mary-Ann Prack

Throughout Ashe County, Aug. 6, 10am-6pm & Aug. 6, noon-5pm - "Ashe County Studio Tour 2017," sponsored by the Ashe County Arts Council. Tour the studios of artists and craftspeople in Ashe County who produce original handcrafted works. View works by artists participants at the Ashe Arts Center, Aug. 4 - 6, 9am-5pm. An artist's reception will be held on Aug. 4, from 5-7pm. The arts are everywhere in rural Ashe County. Get to know the artists and craftspeople who enrich our lives with their work. As you drive our county roads and visit artist's studios, take notice of the Barn Quilts along the way. Works presented include: barn quilts, pottery, collage, glass, abstracts, quilting, felting, jewelry, knitting, photography, basking, hooked rugs, and sculpture. Contact: 336/846-2787 or at (www.ashecountyarts.org).

Acorn Gallery, 103 Long St., West Jefferson. **Ongoing** - Featuring original works by award winning and nationally exhibited artist Raney Rogers, including wildlife and landscape paintings and prints. Hours: Tue.-Fri., 11am-5pm & Sat., 11am-2pm. Contact: 336/246-3388 or at (www.acorngallery.com).

Ashe Custom Framing & Gallery, 105 S. Jefferson Ave., West Jefferson. **Ongoing** - Featuring a varied selection of originals and prints by local and regional artists. Also, a wide array of pottery and handcrafted wooden vases. Hours: Tue.-Fri., 10am-5pm & Sat., 10am-2pm. Contact: 336/246-2218.

Broomfields Gallery, 414 E. 2nd St, (across from the post office), West Jefferson. **Ongoing** - Featuring an exhibition of works by NC and SC artists in various mediums in a setting of quality antiques. Hours: Tue.-Sat., 11am-5pm. Contact: 336/846-4141 or at (www.broomfieldsgallery.com).

Prack Studio / Sculpture Garden, 431 Sunny-side Park Road, Jefferson. **Ongoing** - Featuring sculptures by Mary-Ann Prack. Hours: open by appt only. Contact: 828/406-7046 or at (www.prackart.com).

Stephen Shoemaker Studio, 113 S. Jefferson Ave., West Jefferson. **Ongoing** - Featuring original works by watercolorist Stephen Shoemaker. Specializing in historic landscapes and paintings of places and events in/of Ashe County and the area. The "Virginia Creeper" train series is particularly popular. Hours: Mon-Fri., 10am-5pm or by chance. Contact: 336/246-3401.

Wilmington Acme Art Studios, 711 N. 5th Ave., downtown Wilmington. **Ongoing** - Featuring works by Alan Nance, Angela Rowe, Angie Sinclair, Anna Kennedy, Chaz Manacsa, Dick Roberts, Dumay Gorham, Fritzi Huber, Gary Breece, Grey Pascal, Karen Crouch, Kristen Crouch, Marshall Milton, MJ Cunningham, Nicolle Nicolle, Pam Toll, Mark Weber, Arrow Ross, and Mike Johnson. Hours: are by appt. only. Contact: Dick Roberts at 910/232-0027, e-mail (dickdow6@gmail.com) or Angela Rowe at (arowe@ec.rr.com) or at (www.acme-art-studios.com).

Art In Bloom, 210 Princess Street, Wilmington. **Through July 29** - "Elements of Creation: Brian Evans, Georgeann Haas, and Judy Hintz Cox." **Through Aug. 21** - "I Spy," featuring works by Naomi Jones. **Ongoing** - The gallery focuses upon international and national artists including many artists from the Bloom family and local favorites such as Elizabeth Darrow (paintings) and Matthew Leavell (sculpture). Guests artists are featured every 3-4 months. Visitors will find a mixture of traditional and contemporary paintings, drawings, photography, sculpture, jewelry, ceramics, fabric, and objects found during the renovation of the building: horse shoes, bottles, papers, wagon parts, utensils, glass, and ceramics (c. 1910-1920). Hours: Tue.-Sat., 10am-6pm or by appt. Contact: 484/885-3037.

Bottega Art & Wine Gallery, 208 N. Front St., Wilmington. **Ongoing** - Featuring works by regional and international artists in a variety of media. Hours: Tue.-Wed., 1-10pm and Thur.-Sat., 1pm-midnight. Contact: 910/763-3737 or at (www.bottegageallery.com).

Checker Cab Gallery, 130 N. Front Street, Suite 102, Wilmington. **Ongoing** - The gallery is a full-service gallery featuring abstract and representational artwork serving collectors of all levels. It is downtown Wilmington's most dynamic gallery featuring original artwork by regional emerging and established artists, offering the public the opportunity to get to know and understand the artists directly. Hours: Tue.-Thur., noon-7pm; Fri.-Sat., noon-9pm; & Sun., noon-7pm. Contact: 919/270-1711 or at (www.checkercabproductions.com).

ERA 20th Century Furniture and Art Gallery, 523 South 3rd St., Wilmington. **Ongoing** - Inviting emerging artists of all sorts, to fill the quiet space with cutting edge art that not only is pleasant to view, but also thought-provoking. Unique modern furnishings from the mid-20th century complement the contemporary art. Hours: Wed.-Sat., 11am-5pm or by appt. Contact: 910/612-0542.

New Location New Elements Gallery, 271 North Front Street, Wilmington. **Through July 22** - "Aurora". This exhibit features new work from Wilmington artist Evalyn Boyd Hines. An alumna of the No Boundaries Art Colony, Hines creates electric-bright, abstract paintings on panel. **Ongoing** - Featuring works by regional and nationally recognized artists. We offer a wide variety of contemporary fine art and craft, including paintings, sculpture, ceramics, glass, fiber, jewelry and wood. Hours: Tue-Sat., 11am-6pm or by appt. Contact: 910/343-8997 or at (www.newelementsgallery.com).

Port City Pottery & Fine Crafts, at The Cotton Exchange, 307 North Front Street, Wilmington. **Ongoing** - Celebrating ten years in business, Port City Pottery & Fine Crafts, in the historic Cotton Exchange in downtown Wilmington, is the first gallery in Wilmington dedicated exclusively to local, handmade, one-of-a-kind, three-dimensional art and craft by jury-selected coastal North Carolina artisans. We present decorative and functional works in clay, fiber/textiles, gourds, baskets, jewelry, mixed media, glass and wood in a beautiful setting in this early 20th century historic building. Handmade objects, whether held, worn, or displayed, enrich our lives by connecting us with our humanity, creativity, and our history. It is evident when you enter Port City Pottery & Fine Crafts that all of the Gallery members are pursuing not only art but their passion. Hours: Mon-Sat., 10am-5:30pm & Sun. noon-4pm. Contact: 910/763-7111 or at (www.portcitypottery.com).

SALT Studio & The Gallery at SALT Studio, 805 N. 4th Street, inside the historic Modern Baking Building in the heart of the Brooklyn Arts District - enter through glass door under the building overhang, the gallery is at the end of the hallway Wilmington. **Ongoing** - The Gallery at SALT Studio is Wilmington NC's only fine art photography gallery. The gallery exhibits fine art photography by national, international, and local artists. The gallery strives to bring thought provoking, aesthetic, photo-based works of art to Wilmington. All of our exhibition openings are on the Fourth Friday Gallery Nights each month as administered by The Arts Council of Wilmington. SALT Studio is a photography studio that offers high caliber, personalized photographic services with a unique edge to Wilmington. Hours: Mon.-Fri., 10am-6pm and Sat., noon-5pm. Call prior to coming to make sure we are open and not on location shooting a job. Contact: 910/367-5720 or at (http://Salt-StudioNC.com).

Sheffield Art Studio and Gallery, 802-A N. 4th Street, Brooklyn Arts District, Wilmington. **Ongoing** - Featuring original oil and watercolor paintings by Sarah Sheffield. Exhibits changing monthly. We stock my full line of mini gift boutique paintings as well. The shop will soon carry

prints and note cards in 2017. Hours: Fourth Friday for the Wilmington Art Walk from 6-9pm or by appt. Contact: 919/815-2097 or e-mail at (sarah@sheffielddartstudio.com).

621N4th Gallery, 621 North 4th Street, Wilmington. **Ongoing** - The gallery is an artist-run gallery, studio and office space located in the heart of downtown Wilmington's Brooklyn neighborhood. The gallery location provides established and emerging artists the opportunity to exhibit and sell their work in a professional manner. Hours: Mon.-Thur., 1-5pm & 4th Friday, 6-9pm or by appt. Contact: 910/763-2012 or at (http://621n4th.com/index.php).

Spectrum Art & Jewelry, @ The Fourm, 1125-H Military Cutoff Rd., Wilmington. **Ongoing** - Featuring works by over 100 regionally and nationally renowned artists in a variety of media. Hours: Mon.-Sat., 10am-6pm. Contact: 910/256-2323 or at (www.spectrumartgallery.com).

The ArtWorks, 200 Willard Street, Wilmington. **Ongoing** - The ArtWorks is an art village providing art studios, gallery space, and an event venue; fostering a creative environment for artists, educational opportunities, and enhancement of the Wilmington community, through art. Our Mission is to enhance the community, assist the artist, contribute to the revitalization of downtown Wilmington, to preserve Wilmington's commercial landmarks, and to increase the livelihood of local artists and provide a place to create and display all types of art. Holiday hours: Fri., 10am-6pm; Sat, 10am-3pm and 4th Fri. 6-9pm. Contact: 910/352-7077 or at (jim.knowles@theartworks.com).

The Golden Gallery, @ The Cotton Exchange, 307 N. front St., Wilmington. **Ongoing** - Featuring works by John W. Golden and Mary Ellen Golden. Hours

NC Commercial Galleries

continued from Page 53

Island Arts On Trade, 521 N. Liberty St., Ste. 100, in the Artists On Liberty Building, across from the DADA Community Center, Winston-Salem. **Ongoing** - Featuring visual and functional artwork by gallery artist, Gary Campbell. Also, featuring other multicultural artists and mixed media artwork throughout the year. Hours: Fri.-Sat., 1-5pm or by appt. Contact: 336/722-0510.

Patina, 217 W. 6th St., Winston-Salem. **Ongoing** - Featuring a unique shop with art by local potters, craftspeople, and painters. Patina also carries unique clothing, gifts, home accessories and gift baskets. Hours: Tue.-Sat., 10am-6pm. Contact: 336/725-6395 or e-mail at (patinas-tore@aol.com).

The Other Half, 560 North Trade St., Winston Salem. **Ongoing** - Featuring works by Mary Ann Zotto, Chris Teague, Nic Bernard, Dodie Campbell, Jack Dent, Celeste Chapman-Dent, Ron Propst, Jason Probst, Kathy Townsend

and Mike Cowan. Hours: Tue.-Sat., 11am-5pm or by appt. Contact: 336/407-5494 or e-mail at (peeps321@earthlink.net).

Village Smith Galleries/VSG Fine Arts, 119 Reynolda Village, near Reynolda House Museum of Art, Winston-Salem. **Ongoing** - American and European watercolors, oils, antique engravings and contemporary works by Gorg, McKnight, Boulanger, Alvar, Nicole Monteran, Stephen White and other gallery artists. National and regional crafts are represented in the fields of ceramic and glass. Hours: Mon.-Sat., 10am-5pm. Contact: 336/723-3653.

Winterfire Craft Gallery, 145 Stratford Road, Winston-Salem. **Ongoing** - Featuring pottery by Hank Goodman as well as hand-crafted jewelry, metal sculpture, hand-thrown pottery, art glass, and calligraphy prints. Hours: Mon.-Fri., 10am-6pm; Sat., 10am-5pm & Sun., 11am-5pm. Contact: 336/748-0145.



Visit
Carolina Arts
on Facebook

Go to this [link](#) and
“like” us!



Don't forget about our website:
www.carolinaarts.com



You can find [past issues](#) all the way back to August 2004!

You can find [past articles](#) all the way back to June 1999

Also don't forget about our two blogs:
[Carolina Arts Unleashed](#)
[Carolina Arts News](#)

Send us your email address to be added to our list to receive notice of each monthly issue.

info@carolinaarts.com