

ABSOLUTELY  
**FREE**  
You Can't Buy It

Vol. 22, No. 7 July 2018

# CAROLINA ARTS

A PUBLICATION COVERING THE VISUAL ARTS IN THE CAROLINAS



*She Held the Glacier To Her Heart* by Mary Alayne Thomas

watercolor & encaustic

20 x 16 inches

Painting is by Mary Alayne Thomas and is part of the exhibit *Wandering Landscape* on view through July 28, 2018 at Lark & Key Gallery and Boutique in Charlotte, North Carolina. Her colorful multi-layered watercolor and encaustic paintings chronicle “dreamy recollections” from recent travels, and will be accompanied by guest ceramic artist, Kelly Lynn Daniels.

# ARTICLE INDEX

This index has active links, just click on the Page number and it will take you to that page.

- Page 1 - Cover - Lark & Key Gallery and Boutique - Mary Alayne Thomas
- Page 2 - Article Index, Advertising Directory, Contact Info, Links to blogs, and Carolina Arts site
- Page 3 - Charleston County Public Library & Charleston Artist Guild
- Page 4 - Editorial Commentary & Charleston County Public Library/SC State Library
- Page 5 - The Wells Gallery at The Sanctuary, Robert Lange Studios & Charleston City Gallery at Waterfront Park
- Page 6 - Charleston City Gallery at Waterfront Park cont.
- Page 8 - Art League of Hilton Head and Main & Maxwell
- Page 11 - Main & Maxwell cont. & West Main Artists Co-op
- Page 13 - West Main Artists Co-op cont., Greenville Technical College & West Main Artists Co-op 2
- Page 14 - West Main Artists Co-op 2 cont., Rensing Center's Library, Latin American Contemporary Art & ClearWater Artist Studios
- Page 16 - 701 Center for Contemporary Art
- Page 17 - 701 Center for Contemporary Art cont.
- Page 18 - Western Carolina University & Asheville Gallery of Art
- Page 19 - Asheville Gallery of Art cont. & Pink Dog Creative Gallery
- Page 20 - Upstairs Artspace & Mica Gallery
- Page 21 - Art Cellar Gallery & Artworks Gallery (W-S)
- Page 22 - Burroughs-Chapin Art Museum & Fine Art at Baxters
- Page 23 - Fine Art at Baxters cont. and Craven Arts Council & Gallery
- Page 24 - Craven Arts Council & Gallery cont., Sunset River Marketplace & Gallery C
- Page 25 - UNC-Chapel Hill, NC Museum of History & Hillsborough Gallery of Arts
- Page 26 - Hillsborough Gallery of Arts cont., Some Exhibits That Art Still On View & SC Institutional Galleries - Allendale - Charleston
- Page 27 - SC Institutional Galleries - Charleston - Columbia
- Page 28 - SC Institutional Galleries - Columbia - Lake City
- Page 29 - SC Institutional Galleries - Lancaster - Spartanburg
- Page 30 - SC Institutional Galleries - Spartanburg - Westminster & SC Commercial Galleries - Aiken / North Augusta - Bluffton
- Page 31 - SC Commercial Galleries - Bluffton - Charleston Area
- Page 32 - SC Commercial Galleries - Charleston Area
- Page 33 - SC Commercial Galleries - Charleston Area - Columbia Area
- Page 34 - SC Commercial Galleries - Columbia - Hilton Head Island
- Page 35 - SC Commercial Galleries - Hilton Head Island - Summerville
- Page 36 - SC Commercial Galleries - Summerville - Travelers Rest & NC Institutional Galleries - Aberdeen - Boone
- Page 37 - NC Institutional Galleries - Boone - Charlotte Area
- Page 38 - NC Institutional Galleries - Charlotte Area - Durham
- Page 39 - NC Institutional Galleries - Edenton - High Point
- Page 40 - NC Institutional Galleries - High Point - Raleigh
- Page 41 - NC Institutional Galleries - Raleigh - Winston-Salem
- Page 42 - NC Institutional Galleries - Winston-Salem & NC Commercial Galleries - Aberdeen - Asheville
- Page 43 - NC Commercial Galleries - Asheville - Beaufort
- Page 44 - NC Commercial Galleries - Beaufort - Calabash / Ocean Isle Beach
- Page 45 - NC Commercial Galleries - Calabash / Ocean Isle Beach - Charlotte Area
- Page 46 - NC Commercial Galleries - Charlotte Area - Greenville
- Page 47 - NC Commercial Galleries - Greenville - Morganton
- Page 48 - NC Commercial Galleries - Morganton - Randleman
- Page 49 - NC Commercial Galleries - Randleman - Seagrove Area
- Page 50 - NC Commercial Galleries - Seagrove Area
- Page 51 - NC Commercial Galleries - Seagrove Area - Wilmington
- Page 52 - NC Commercial Galleries - Wilmington - Winston-Salem Area

# Advertising Directory

Listed in order in which they appear in the paper.

- Page 3 - Halsey-McCallum Studios, Wells Gallery at the Sanctuary & Whimsy Joy by Roz
- Page 4 - Nance Lee Sneddon
- Page 5 - Karen Burnette Garner
- Page 6 - Jen Gibson, Vote Joe Preston & Emerge SC
- Page 7 - Call for Lowcountry Ceramic Artists, Rhett Thurman, Anglin Smith Fine Art, Helena Fox Fine Art, Spencer Art Galleries, The Wells Gallery at the Sanctuary, Corigan Gallery & Saul Alexander Foundation Gallery
- Page 8 - Art League of Hilton Head
- Page 9 - Emerald Triangle / Cultural Arts District of Greenwood
- Page 10 - Main & Maxwell ~ Art by Hand
- Page 11 - Hampton III Gallery
- Page 12 - Metropolitan Arts Council / MAC / Open Studios
- Page 13 - Clemson / Sikes Hall Gallery
- Page 15 - City Art Gallery & Michael Story, Rosewood Art & Music Festival & One Eared Cow Glass
- Page 16 - James Smith for Governor, Mouse House / Susan Lenz & Noelle Brault Fine Art
- Page 17 - South Carolina Watermedia Society & Stormwater Studios
- Page 18 - The Artist Index & Caldwell Arts Council
- Page 19 - upstairs [artspace]
- Page 20 - Anita Stewart / K2 Furniture & CERF + The Artists' Safety Net
- Page 21 - STARworks Glass
- Page 22 - Theatre Art Galleries & Discover the Seagrove Potteries
- Page 23 - Wilmington Art Association, Seacoast Artists Guild Gallery, Carolina Creations & Sunset River Marketplace
- Page 24 - Fine Art at Baxters Gallery & Waccamaw Arts & Crafts Guild / Art in the Park
- Page 25 - Triangle Artworks

Don't forget about our website: [www.carolinaarts.com](http://www.carolinaarts.com)



You can find [past issues](#) all the way back to August 2004!  
You can find [past articles](#) all the way back to June 1999

Also don't forget about our two blogs:  
[Carolina Arts Unleashed](#) - [Carolina Arts News](#)

Send us your e-mail address to be added to our list to receive notice of each monthly issue. [info@carolinaarts.com](mailto:info@carolinaarts.com)

**Carolina Arts**, is published monthly by Shoestring Publishing Company, a subsidiary of PSMG, Inc. Copyright© 2018 by PSMG Inc. It also publishes the blogs Carolina Arts Unleashed and Carolina Arts News, Copyright© 2018 by PSMG, Inc. All rights reserved by PSMG, Inc. or by the authors of articles. Reproduction or use without written permission is strictly prohibited. Carolina Arts is available online at ([www.CarolinaArts.com](http://www.CarolinaArts.com)). Mailing address: 511 Hildebrand Drive, Bonneau, SC 29431. Telephone: 843/693-1306, e-mail at ([info@carolinaarts.com](mailto:info@carolinaarts.com)) and on the web at ([www.CarolinaArts.com](http://www.CarolinaArts.com)).

**Editor/Publisher/Calendars/Distribution**  
Thomas J. Starland

**Web Master/Advertising/Business Manager**  
Linda Parks Starland

**Super Blog Guru & Graphics**  
Zelda Ravenel

**Contributing Writers This Month**  
None This Month

**Advertising Rates**  
[Click here for advertising rates.](#)

**The deadline for the August 2018 issue is**  
July 24, 2018.

To advertise call 843/693-1306 or e-mail at ([info@carolinaarts.com](mailto:info@carolinaarts.com)).



**Halsey - McCallum Studio**  
William Halsey & Corrie McCallum  
Both recipients of the Elizabeth O'Neill Verner Award  
paintings • graphics • sculpture for the discerning collector  
For information:  
David Halsey 843.813.7542  
[dhalsey917@comcast.net](mailto:dhalsey917@comcast.net)

## Charleston County Public Library in Charleston, SC, Features Works by Troy Brown

The Main Branch of the Charleston County Public Library in Charleston, SC, will present *Histories, Memories and Memoirs*, featuring works by Troy Brown, on view in the Saul Alexander Gallery, from July 1 - 31, 2018. The First Monday Gallery Night opening reception will be held on July 2, from 6-7pm.

Brown's work delves deeply into elements of memory and how those memories impact our abilities to move through life. He examines not only the fluidity of memory, but also its seemingly untapped power to impact everyday life as an artist first then individually. Through this work, Brown seeks to expand his research as he visually ponders his own memories, their origins and connectedness to reality, destiny, and dreams.

Brown's work explores the possibilities of tapping into memory as a tool for guiding our creative impulses.

Born and raised in the Midwest, as a Cincinnati he attended the Art Academy of Cincinnati earning a BFA in Communication Arts, then attended the University of Cincinnati where he earned a Masters in Art Education while continuing his professional practice as an illustrator and

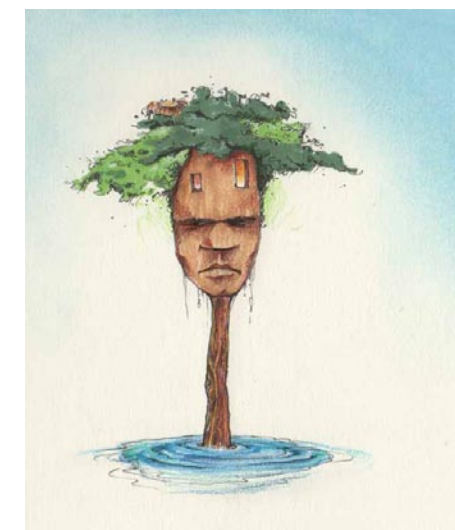

Work by Troy Brown

graphic designer. He now resides in North Carolina with his wife and two sons creating in his studio when he is not teaching courses at a university.

For further information check our SC Institutional Gallery listings, call Megan Summers, Programming and Outreach Librarian at 843/805-6946 or visit ([www.ccpl.org](http://www.ccpl.org)).

## Charleston Artist Guild in Charleston, SC, Features Works by Kay Moffitt

The Charleston Artist Guild in Charleston, SC, will present *Life Paths*, featuring works by award-winning artist Kay Moffitt, on view at the Guild Gallery from July 1 - 31, 2018. A reception will be held on July 6, from 5-8pm.

Moffitt's work is often described as conveying an air of mystery. Beneath her brush the commonplace becomes captivating - each image brimming with unanswered questions, stories untold, and secret paths that lead to uncertain ends.

In *Life Paths*, Moffitt immortalizes subjects from all walks of life on canvas in equal regard, giving light to those who frequently go unseen, and compelling the viewer to consider the depths of character in each.

Her color choices are often more tonal, but even the moodiest work will have touches of color. In her own words, "I find painting the gritty captures my interest more than the pretty aspects of life."

Moffitt was recently awarded First Place in the *Charleston Artist Guild 64th Annual Members Exhibition* for her painting *Welcome Home*. Over the years it has been her privilege to study with accomplished artists such as Richard Schmid, Sherrie McGraw, David Leffel, Scott Christensen, Quang Ho and others. Moffitt has participated in several group shows and exhibitions in Pennsylvania, Illinois and South Carolina.



Work by Kay Moffitt

In her 10 years living in the Chicago area she was an active participant in programs at the Palette and Chisel Art Center and the North Shore Art League. She is a member of the Charleston Artist Guild, the Mount Pleasant Artists Guild and Oil Painters of America.

For further information check our SC Institutional Gallery listings or call Steve Jacobs at 843/722-2454.

You can contact us by calling 843/693-1306 or by e-mail at - [info@carolinaarts.com](mailto:info@carolinaarts.com) but do it before the 24th of the month prior to our next issue.

# WELLS GALLERY

## LIVE PAINTING EVENT



RUSSELL GORDON  
INDEPENDENCE DAY WEEK  
JULY 5 & 6, 1-6PM EACH DAY

THE SANCTUARY at KIAWAH ISLAND  
1 SANCTUARY BEACH DR, KIAWAH, SC 29455  
843.576.1290  
[WWW.WELLSGALLERY.COM](http://WWW.WELLSGALLERY.COM)

## Whimsy Joy® by Roz

Now on display and for sale at **Roadside Seafood**  
807 Folly Road on James Island • Charleston, SC

Flower In Motion

"The Wind Blows me to the Left and Then to the Right".  
"I've Got Lots of Colors that Make Me Look So Pretty..."

"The Sun Makes Me Glow and the Rain Makes Me Grow."

"I'm a Flower Whimsy; I'm Happy and I'm Free."

"Please Come Along and Be A Friend to Me."



Images are available on:

Prints • Notecards • T Shirt • Decals • Aprons • Stickers  
Calendars • Mousepads • Children's Paint Smocks

Check my website for new whimsies!

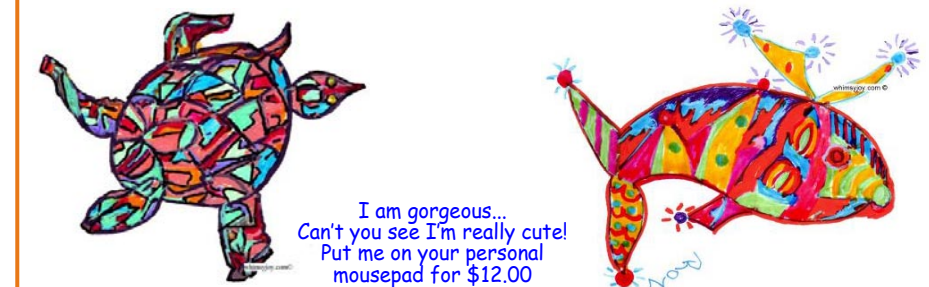

I am gorgeous...  
Can't you see I'm really cute!  
Put me on your personal mousepad for \$12.00

All images are copyrighted

*Rosalyn Kramer Monat-Haller*  
M.Ed., LLC

Counseling for Children, Adolescents, & Adults  
Mother, Grandmother, Daughter, Friend, Psycho-therapist  
and Artist who uses color and whimsical imagination  
to create joyful art for children of all ages

[www.whimsyjoy.com](http://www.whimsyjoy.com)  
843-873-6935 • 843.810.1245

# Editorial COMMENTARY

by Tom Starland, Editor and Publisher

## Not Ready For Prime Time

I know I say something about this every year, but it's something worth mentioning as it's very important to every visual art venue - whether a major art museum, a community art space, a non-profit art space, or a commercial gallery.

"If you're going to present an exhibition and if you're not going to promote it - don't bother putting it on."

There are people who believe, "If you present it - they will come". No they won't - if they don't even know it's taking place, where it's taking place, or for how long and at what times.

For over thirty years we have provided those who present visual art exhibits in North and South Carolina a free medium to promote their exhibits, yet thirty years later we still can't get some people to send us their info about these exhibits.

We have some venues who never, ever, miss a month to promote their exhibits. There are some who occasionally send us info and then there are the folks who send it once after we have encouraged them to send us that info, but never do again.

During those thirty years I've wondered why people don't send us this info and I've come up with a few reasons.

A few won't send us their info because I have criticized the SC Arts Commission from time to time and they are worried if they do they might lose some of their funding from the Arts Commission. That's a sad thought, but it's true. Some just care if the people who support their venue hear about what they are doing, anything else is a lot of work. Some just think it doesn't matter - no one is going to come see their exhibits. Some groups who say they cover all the arts, but are really oriented towards the performing art where tickets produce

revenue are less interested in promoting events that are free. Again very sad. And, there are some that are just too lazy or claim they are just one person and don't have time for publicity.

Every time I hear that excuse I wonder how Linda and I put out a publication covering the visual arts in two states for thirty years. And, Linda works on it part time.

I recently received an e-mail from an organization in the Carolinas which said in the subject line - Check out why XYZ's art community is thriving. When I hit the link all I find is a handful of items, a few visual art mentions, but very few details. And the info was just about the events taking place at their venue, when I know there are many, many more, even just visual art venues that they say nothing about.

A lot of folks are trying to use the arts as a driving force to bring people to their city or community - translation - bring in tourism dollars. But they just don't get the concept behind promotion. They've fallen for that idea - "if you build it, they will come." And that's a bunch of bunk. If they don't know - they don't know where to go. And, the competition in the Carolinas is rough. How do you compete with places like Charleston, SC, and Asheville, NC, that already have a step up on the tourism game?

Well first, you need to let folks know that you are an option too, you're offering something to see, and all important - letting them know you'd like them to come visit and see all you have to offer. And, you can't do that by just sitting back and waiting for that to happen naturally, as others are pounding their drums loud and long to get people's attention and to get their bodies through their doors. Nothing happens when you do nothing.

## Charleston County Public Library in Charleston, SC, and the SC State Library Offers Works by Cecil Williams

The Charleston County Public Library (CCPL) in Charleston, SC, and the SC State Library will present *Unforgettable: Celebrating a Time of Life, Hope and Bravery*, featuring works by photographer, Cecil Williams, on view in the CCPL's Main Branch Lobby, from July 1 through Sept. 30, 2018.

The exhibit features works by Cecil Williams, who is known for his documentation of the civil rights movement in South Carolina. The exhibit showcases a prelude to Williams' newest publication, "Unforgettable." The collection of 40 images provides a rare glimpse of events, portraits, and moments of significant social change during the 1950s through the 1970s. The noble subjects and pioneers captured in Williams' images depict the unforgettable waves of change that impacted the world during that era.

This exhibit will also commemorate the 50th anniversary of the Charleston Hospital Workers' Strike movement, (1968-1969) by featuring several of Williams' images from the strike.

The public is invited to a special reception and book talk, where they will have the opportunity to hear the legendary photographer, publisher, inventor, and author speak on July 30 between 6pm and 7:45pm, at the Main Branch in downtown Charleston. Williams will also be signing his book, "Unforgettable." Refreshments will be served after the presentation. The event is free, but registration is encouraged. To register for the event, visit (<http://bit.ly/CecilAtCCPL>). Attendees may also register by calling 843/805-6904.

This project is made possible with LSTA

funds provided by the Institute of Museum and Library Services (IMLS) and administered by the SC State Library, and through the generosity of Cecil Williams. For more information about this exhibit, visit ([www.copl.org/cecilwilliams](http://www.copl.org/cecilwilliams)).

Cecil Williams, a native of Orangeburg, SC, is a professional photographer, videographer, publisher, inventor, author of six books, and architect of six residences that became his home and photography studio. In May 2006, he published a photo-documentary entitled "Out of the Box in Dixie." "Unforgettable," the sequel to that publication, was released last year. Williams received a degree in Art from Claflin University.

Williams is a member of the coveted American Society of Media Photographers (ASMP), and a Getty Images contributor, an honor attributed to only a select number of photographers worldwide. In January 2016, the South Carolina African American Heritage Foundation honored Williams with the prestigious Herbert A. DeCosta, Jr. Trailblazer Award, an honor previously received by Congressman James E. Clyburn, Mayor Steve Benjamin, and Judge Matthew Perry.

The South Carolina State Library is the primary administrator of federal and state support for the state's libraries. Headquartered in Columbia, S.C., the Library is funded by the state of South Carolina, by the federal government through the Institute of Museum and Library Services, and other sources.

For further information check our SC Institutional Gallery listings, call the Library at 843/805-6904 or visit ([www.copl.org](http://www.copl.org)).

The deadline each month to submit articles, photos and ads is the 24th of the month prior to the next issue. This will be July 24th for the August 2018 issue and Aug. 24 for the September issue. After that, it's too late unless your exhibit runs into the next month. But don't wait for the last minute - send your info now. And where do you send that info? E-mail to ([info@carolinaarts.com](mailto:info@carolinaarts.com)).

## The Wells Gallery at The Sanctuary on Kiawah Island, SC, Features Works by Russell Gordon

The Wells Gallery at The Sanctuary on Kiawah Island, SC, is proud to host Russell Gordon for a two-day live painting event on Thursday and Friday, July 5 and 6, 2018, from 1-6pm each day.

Gordon will be in the gallery on those days to visit with our guests, discuss his work, and paint live. His paintings join precise Realism with a painterly luminosity; a stylistic combination reminiscent of Italian Mannerism and 17th century Dutch and Flemish paintings, but rarely encountered in contemporary art. Even his materials reflect those of the past: he manufactures his own paint using a medium that is reformulated from that employed by Flemish artists. At the same time, Gordon's subject matter shows a decidedly contemporary viewpoint. In the end, the extraordinary impact of Gordon's art lies in his astonishing technique, his sense of visual realistic presence, and a fresh subject matter.

Words from the artist about this painting: "The reflected specter of your own paint-brush is hard to adjust to when painting on gold leaf, a version of yourself matching your every brushstroke from inside the



Work by Russell Gordon

panel," said Gordon.

For further information check our SC Commercial Gallery listings, call the gallery at 843/576-1290 or visit ([www.wells-gallery.com](http://www.wells-gallery.com)).

## Robert Lange Studios in Charleston, SC, Offers Works by Nathan Durfee

Robert Lange Studios in Charleston, SC, will present *Tall Trees + Tales*, featuring works by Nathan Durfee, from July 6 - 27, 2018. A reception will be held on July 6, from 6-8pm.

Durfee says of the exhibit, "My objective for this show was to make 20 unique trees with 20 unique stories. The trees are not only backdrops for my narratives, but are also central characters dripping with personality."

Durfee has been known to endlessly rework his initial sketches on the panel until he finds just the right composition. Once worked out, he systematically begins to build the painting with his diverse visual vocabulary of color and texture.

Durfee's previous shows have been defined by narrative elements; telling stories to tie the paintings together. This year he wanted to use composition and a single thematic element to drive the show, which is trees. The end effect showcases the growth and possibilities of his artistic style.

"Growing up, my parents read me 'the giving tree'. The tree is very charitable and selfless, but also possessed a surprising amount of utility. It provided food, income, shelter, safety, leisure, and love. I always wondered what else a tree could provide," said Durfee.

Many of the works in the show explore how the tree and their inhabitants coexist. Durfee says, "In 'Caretakers', the tree is depicted much like an ailing grandparent, a centerpiece to the family but also requiring attention and care. In 'Strictly Ornamental' the Kite has found another life as the splash of color in an otherwise bleak tree, forming a duo of abandoned objects."

Overall the exhibit is the perfect example of Durfee's unyielding ability to consistently evolve as a painter. He says, "In 'Their Place to Play' the tree is their home away from home: a safe space to play



Work by Nathan Durfee

and create. With each piece I've painted, I am exploring new territory and refining and then reflecting upon my technique; this has led to major growth as an artist."

One collector's comment in anticipation for the upcoming show is, "The pilgrimage to Nathan Durfee's annual solo show is greatly anticipated in our home. We've watched his career grow from year to year and can't wait to see what is next," said Coco Nuttall, from SC.

Robert Lange Studios is a gallery space run by artist and gallery owners Megan and Robert Lange. As such, it is dedicated to the development of an on-going dialogue between artists from a diverse range of artistic disciplines at differing levels of their careers.

For further information check our SC Commercial Gallery listings, call the gallery at 843/805-8052 or visit ([www.robertlangestudios.com](http://www.robertlangestudios.com)).

## City of Charleston, SC, Features Works by Christine Bush Roman

The City of Charleston Office of Cultural Affairs is presenting *Disconnected: Works by Christine Bush Roman*, on view at City Gallery at the Waterfront Park, through Aug. 5, 2018. An Artist's Talk will be held on July 15, beginning at 2pm.

Combining transfer techniques with painting, drawing, and collage to give glimpses into the intricate and contradictory nature of modern life, these works explore postpartum depression, mental illness, and a life out of balance, while examining the web

of issues that lead to detachments from one another and the natural world.

*Disconnected* brings together more than four dozen multi-media abstract works by Roman, and installs them to accommodate interactive engagement with the artist at City Gallery. A full schedule of the artist's visits to City Gallery, all free and open to the public, will be available after the start of the exhibition, on City Gallery's website at ([www.charleston-sc.gov/citygallery](http://www.charleston-sc.gov/citygallery)).

continued on Page 6

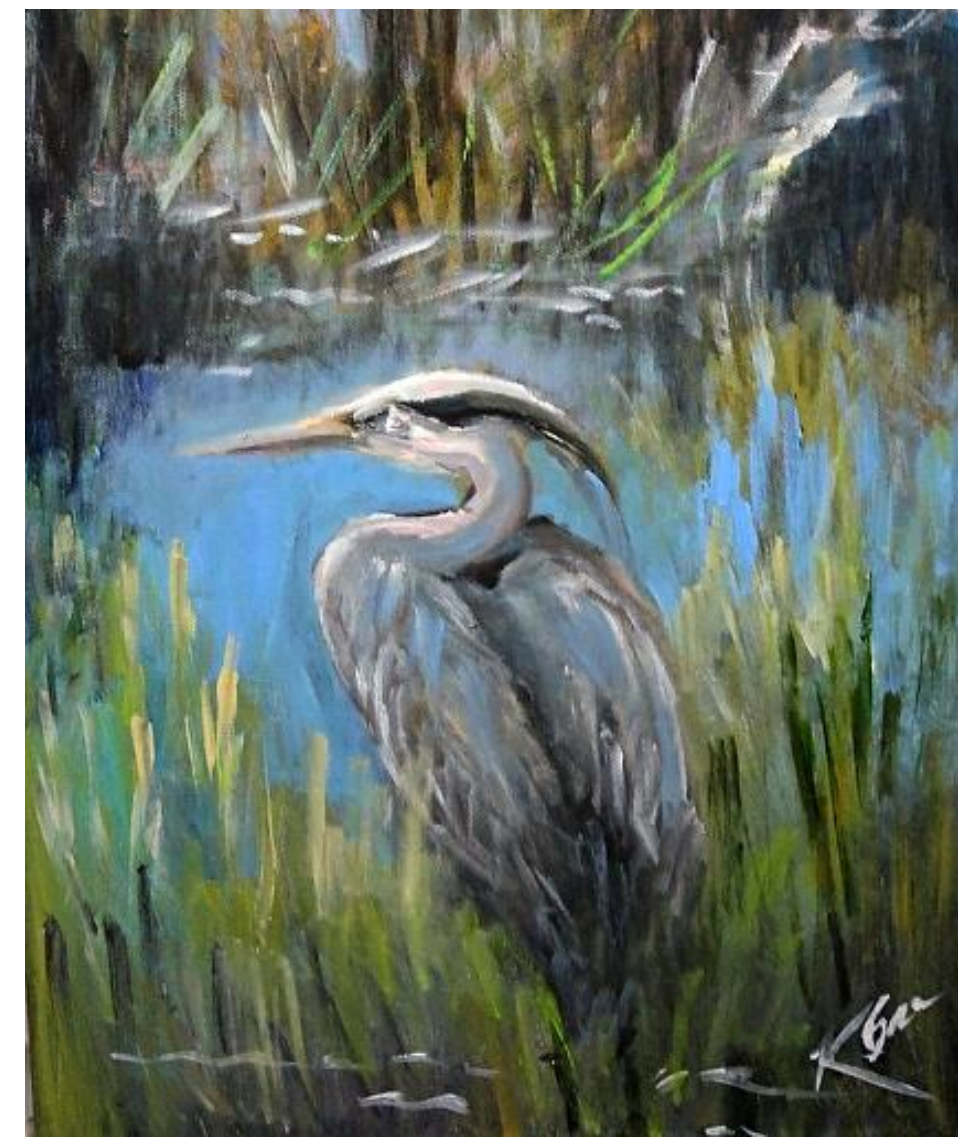

## Karen Burnette Garner

Artist

Fine Artwork for Discerning Collectors  
Collaborative Commissions Available  
For more information, visit [www.karenburnettegarner.com](http://www.karenburnettegarner.com)  
678.602.7666

## Nance Lee Sneddon Wet Sand Patterns



Tide Watch, Mixed Medium on Canvas

Seeking New Representation

Visit my website for more mixed media works and fine art accessories!  
[nanceleesneddon.com](http://nanceleesneddon.com) • 843-437-0017

Visit  
*Carolina Arts*  
on Facebook

Go to this [link](#) and "like" us!

*Carolina Arts* is now on  
**Twitter!**

Sign up to follow  
Tom's Tweets, click below!

follow us on  
**twitter**

[twitter.com/carolinaarts](https://twitter.com/carolinaarts)

# City of Charleston Waterfront Gallery

continued from Page 5

Managing mental illness and autism in her family led Roman to question what leads to a life out of balance. The artist's work suggests that the American modern lifestyle fosters isolation instead of community, thereby exacerbating feelings of dissociation. Roman depicts the isolation and detachment that mental illness or brain differences can create from each other and the natural world. The works in *Disconnected* suggest a longing to reconnect and refocus while remaining stuck in the trappings of the American Dream.



Work by Christine Bush Roman

Roman says "My paintings are filled with symbols that serve to create a narrative about emotion, behavior, and our wavering relationships with reality. I try to depict the sensations of mental illness and I try to depict the chaotic mind of someone with autism or a sensory disorder. There is an immense amount of pressure for everyone to fit into modern society in a very specific

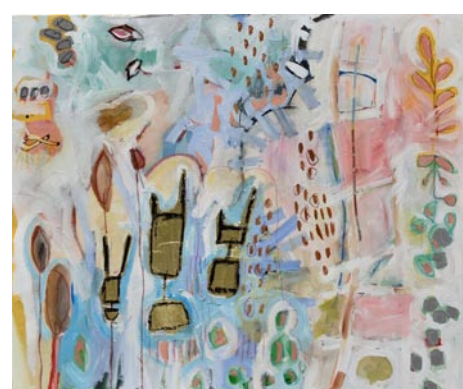

Work by Christine Bush Roman

way, especially for children who are autistic or experience issues like anxiety or depression. Our world, which feels ever more unstable, heightens the insecurity and urgency to find our place on this planet. Specific experiences are explored in each piece."

Roman was born in Georgia and now lives and works in Johns Island, SC. She received her MFA from the University of Georgia in 2013. She is most passionate about mixed media, drawing and painting, but also works in sculpture and installation. Her large and small-scale works draw connections between modern life and her experiences with mental illness, autism, and the growing disconnect between one another and the environment.

For further information check our SC Institutional Gallery listings, call the Gallery at 843/958-6484 or visit ([www.charleston-sc.gov/citygallery](http://www.charleston-sc.gov/citygallery)).

**Carolina Arts is now on Twitter!**  
Sign up to follow Tom's Tweets, click below!  
[twitter.com/carolinaarts](https://twitter.com/carolinaarts)



**JenGibson**  
A new voice for District 99

[www.jenforsc.com](http://www.jenforsc.com)

Learn more about Jen's progressive solutions for South Carolina's State House



## Downtown Charleston, SC, Map & Gallery Guide

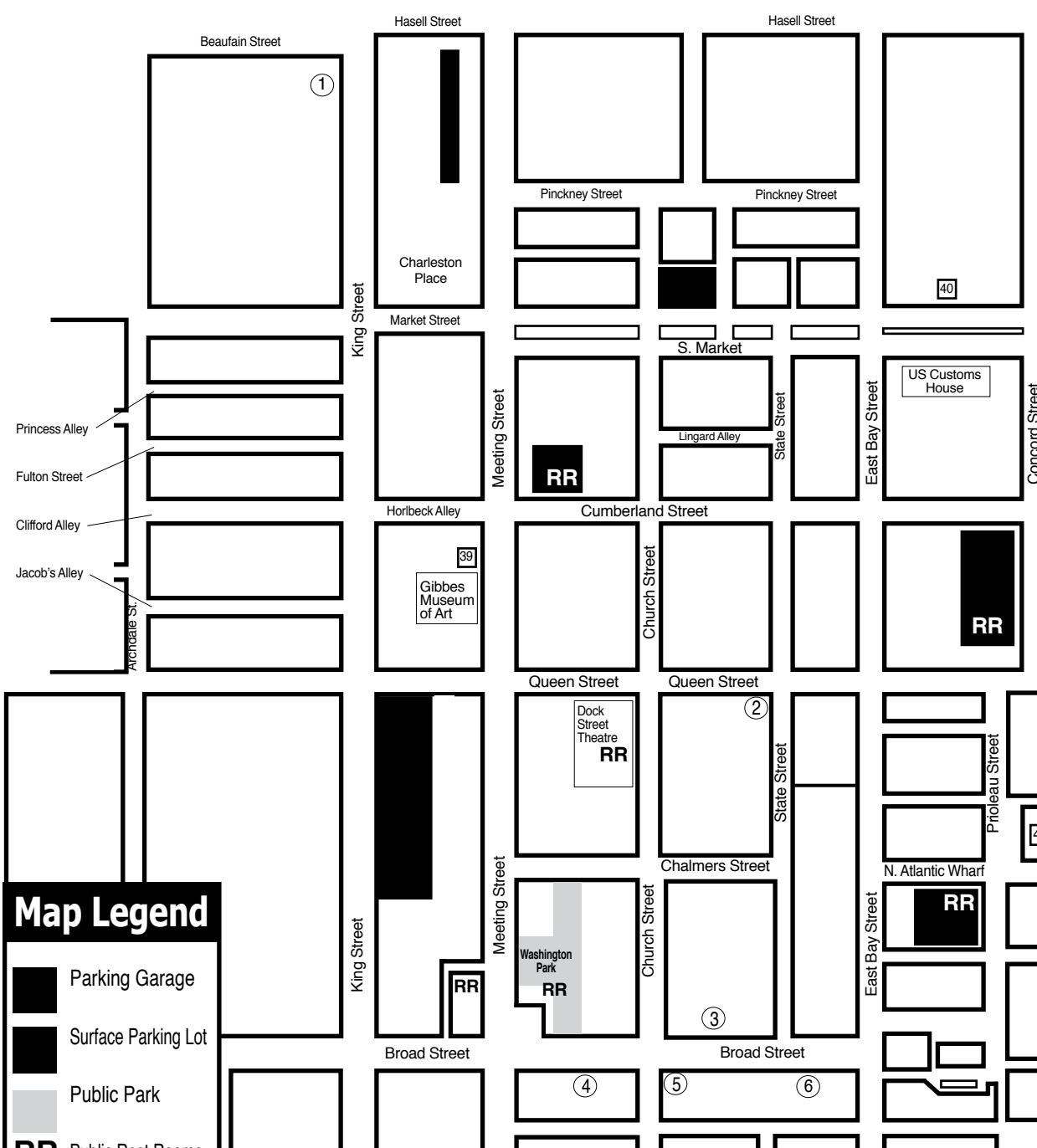

**Map Legend**  

- Parking Garage
- Surface Parking Lot
- Public Park
- RR** Public Rest Rooms

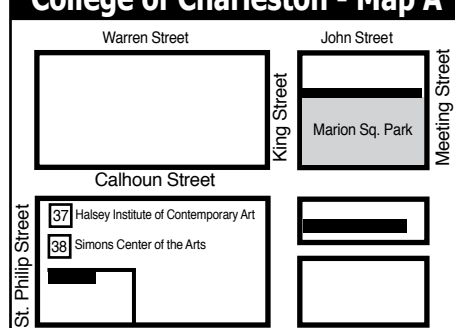
**College of Charleston - Map A**  

**Downtown Charleston Galleries**  

1. Rhett Thurman Studio
2. Anglin Smith Fine Art
3. Ella Walton Richardson Fine Art
4. Spencer Gallery
5. Helena Fox Fine Art
6. Corrigan Gallery

**Institutional Spaces**  

37. Halsey Institute of Contemporary Art
38. Simons Center for the Arts
39. Gibbes Museum of Art
40. Art Institute of Charleston Gallery
41. City Gallery at Joseph P. Riley, Jr. Waterfront Park

# VOTE JOE

## PRESTON FOR PROGRESS

"I am Joe Preston. I am a 38 year old husband, adoptive father of 2, former firefighter, and concerned citizen. I am a Democrat running for the South Carolina House of Representatives District 112.

Under current leadership, our state is failing. We fail when it comes to education, road infrastructure, opportunity, safety, and crime. Corruption has become regular order at the statehouse. I am running because this situation can no longer be tolerated and real change is needed."

**Facebook**  
[www.facebook.com/prestonforprogress](http://www.facebook.com/prestonforprogress)

**Twitter**  
[@preston4progres](https://twitter.com/preston4progres)

**Web**  
[www.prestonforprogress.com](http://www.prestonforprogress.com)

**Donation link**  
<https://secure.actblue.com/donate/josef-paul-preston-1>

## MORE DEMOCRATIC WOMEN ELECTED TO OFFICE AT ALL LEVELS OF GOVERNMENT



women leaders for a democratic future

**We inspire women to run.**

**We hone their skills to win.**

Find out more:  
<http://www.emergeamerica.org/EmergeSC>

## Attention!

All Lowcountry Potters and Ceramic Artists, the Lowcountry Ceramic Artists group is in the process of organizing.

[www.lowcountryceramicartists.com](http://www.lowcountryceramicartists.com)

If you are a ceramic artist who is interested in becoming a member of an organization that will work to educate the public about local ceramic artists, through organized exhibitions and sales events send us an e-mail.

You can also join the Facebook group Lowcountry Ceramic Artists at:  
<https://www.facebook.com/groups/376348516030403/>

Or join the Lowcountry Ceramic Artists Google group  
<https://groups.google.com/forum/#!forum/LowcountryCeramicArtists>

Send us your e-mail address to be added to our list and to be notified of meetings.  
[surfacechs@gmail.com](mailto:surfacechs@gmail.com)

### HELENA FOX FINE ART

106-A Church Street  
Charleston, SC 29401  
843.723.0073  
[www.helenafoxfineart.com](http://www.helenafoxfineart.com)  
Mon.-Sat., 11am-5pm or by appt.

### CORRIGAN GALLERY LLC

Charleston's contemporary art scene  
paintings photographs  
fine art prints  
843 722 9868

### McCallum - Halsey Studios

Works by  
Corrie McCallum & William Halsey  
paintings • graphics • sculpture  
for the discerning collector  
by appointment - 843.813.7542

### Saul Alexander Foundation Gallery

Charleston County Public Library  
Main floor of the Library  
Featuring monthly exhibitions  
by local and regional artists  
Open during regular Library hours.  
843-805-6801  
68 Calhoun Street, Charleston, SC

### Rhett Thurman Studio

241 King Street  
Charleston, SC  
843-577-6066

also showing at  
**Horton Hayes Fine Art**  
12 State St • Charleston, SC • 843-958-0014



9 queen street charleston, sc  
843.853.0708  
[www.anglinsmith.com](http://www.anglinsmith.com)

### SPENCER Art Galleries

Contemporary Fine Art  
OVER 20 ARTISTS  
Masters, Mid-career, & Emerging  
Mon-Sat 10am-5pm  
55 Broad Street  
843/722-6854  
Charleston, SC 29401  
[www.spencerartgallery.com](http://www.spencerartgallery.com)

### WELLS GALLERY

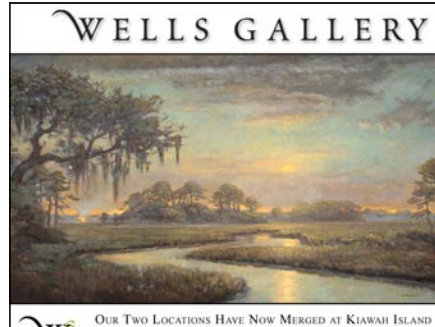

OUR TWO LOCATIONS HAVE NOW MERGED AT KIRKMAN ISLAND  
ONE SAVANNAH BEACH THE KIRKMAN BUILDING, SC 29955  
(843) 576-1200

# Art League of Hilton Head on Hilton Head Island, SC, Features Works by Samantha Claar

The Art League of Hilton Head on Hilton Head Island, SC, will present *Glimpses of Gullah*, featuring works by Samantha Claar, on view in the Art League Gallery, from July 3 - 28, 2018. A reception will be held on July 11, from 5-7pm.

Claar's work is inspired by the Gullah people of the local islands, and their rich and storied culture and history. Her passion and reverence for the people are evident as she describes them: "A formidable force in the life we appreciate in Georgia and SC".



Work by Samantha Claar

lah culture through her art, she has promoted the theme as her main body of work. As she marvelously sums it up, "I love creating beautiful things, adding joy and understanding to a world that needs both. I also have a mission to share the glimpses I have received of the Gullah-Geechee people".

In addition, more than 150 pieces of local artwork in a variety of media is on exhibit and for sale.

Meet the artist on July 3, 5, 6, 10 and 27, from 12-3pm and July 18 and 19, from 11am-3pm at the Art League Gallery.

For further information check our SC Institutional Gallery listings, call the League at 843/681-5060 or visit ([www.artleaguehhi.org](http://www.artleaguehhi.org)).



Work by Samantha Claar

The daughter of an artist, Claar did not begin her own work until she was in her 40's. She moved to Tybee Island and opened a gallery where she began experimenting with art styles and subjects in the 90's. Once her passion became sharing Gul-

# Main & Maxwell in Greenwood, SC, Offers Works by Robert Taft

Main & Maxwell in Greenwood, SC, is pleased to announce their featured artist for July will be potter Robert Taft. The gallery will feature his work from July 1 - 31, 2018.

Other than things done well, the phrase, what if... inspires potter Bob Taft. "Taking a specific technique and trying it on another style of pot, using glazes in

a new combination, firing pots in a new way. The possibilities in 'Clay' are endless if you ask What if?," said Taft.

While living in Asheville, NC, Taft took a non-credit wheel throwing class with Laurie Faye Long, but his real education started in 2006 when Gary Clontz created the Piedmont Technical College

[continued on Page 11](#)



## Love Art. Learn Art.

### ART LEAGUE GALLERY

Enjoy local artwork in all media by more than 170 exhibiting member artists. All artwork on display is for sale in our 2,000 square foot gallery. We showcase 2D, 3D and jewelry. Exhibits change every month. Featured Artist receptions are free and open to the public. Check our website for exhibit dates and times. Tuesday-Saturday from 10am-4pm  
**843.681.5060**

### ART LEAGUE ACADEMY

Our teaching Academy welcomes artists and students at all levels and in all media. Choose from over 30 art classes and workshops each quarter. Curriculum changes 4 times each year. Taught by professional art educators. Take one class or a series. Call or check our website for a schedule of classes offered. Register Now!  
**843.842.5738**



**WWW.ARTLEAGUEHHI.ORG**  
A 501(c)(3) Nonprofit Arts Organization

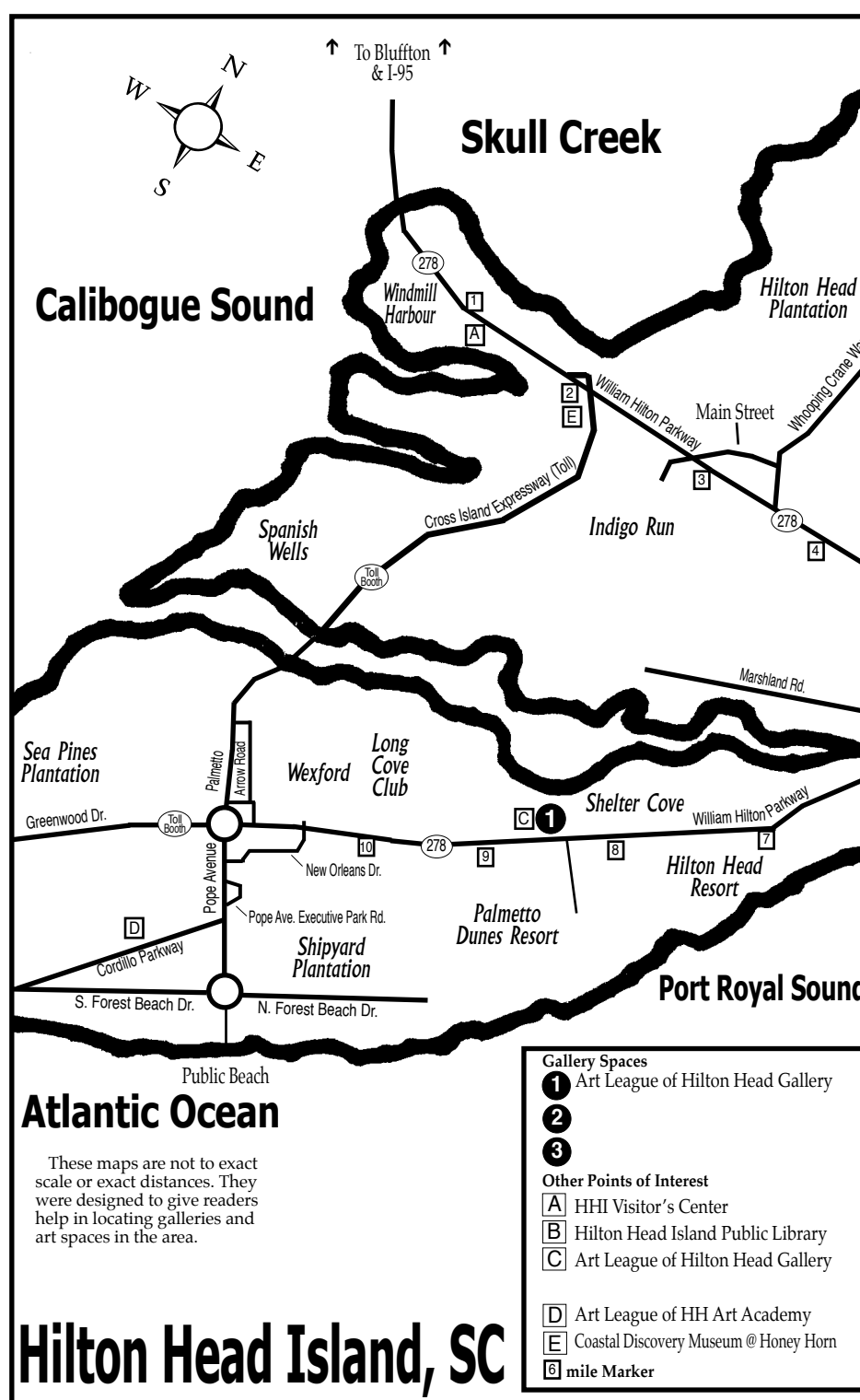
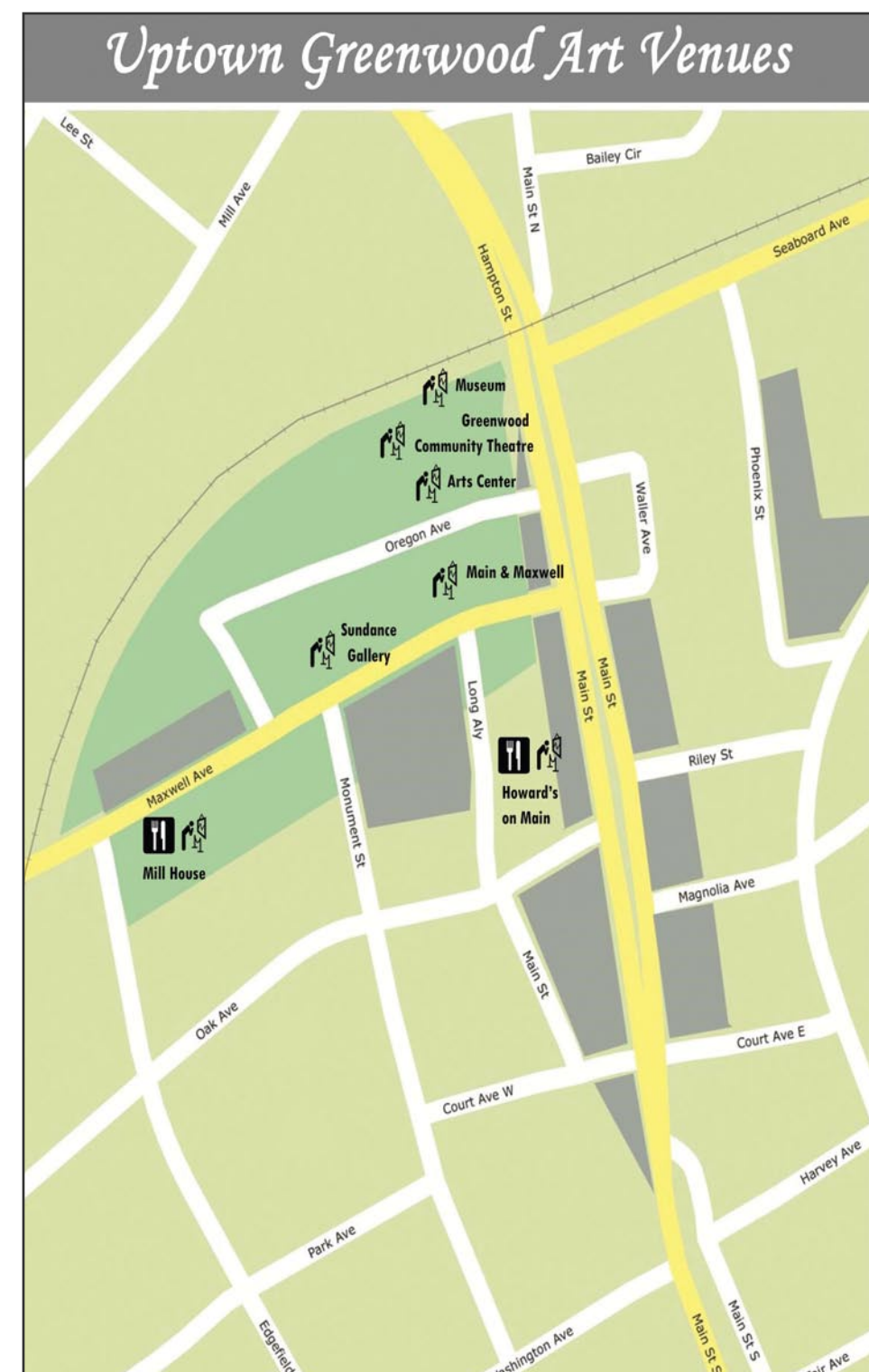





## Around here, one-of-a-kind is run of the mill.





**UP TOWN GREENWOOD**  
ONE · SHOP · PLAY · STAY

We invite you to experience our vibrant and growing art scene. Come and enjoy national theatrical and musical performances. You'll also discover a variety of art exhibits and hand-crafted treasures by local artisans.

Our venues include: Lander University • Arts Center • Main & Maxwell • Music On Maxwell • pARTners in Clay at Wyatt Farms Greenwood Genetic Center • Greenwood Performing Arts • Greenwood Community Theatre • Howards on Main • Mill House

Check out our events on the following page and online at [EmeraldTriangle.us](http://EmeraldTriangle.us)

## Retreat. Relax. Refresh.



Join us at the  
Festival of Discovery BBQ and Blues



festivalofdiscovery.com

Piggies by Robert Taft



**MAIN  
&  
MAXWELL**

ART BY HAND

210 Main Street in  
Uptown Greenwood,  
South Carolina  
(864) 223-6229  
10:00-6:00  
Monday-Saturday

mainandmaxwell.com

HAND CRAFTED ART  
POTTERY  
JEWELRY  
AND GIFTS  
FOR ALL  
OCCASIONS

UPSTATE SOUTH CAROLINA

UPSTATE SC AREA

This map is not to exact scale or exact distances. It was designed to give readers help in locating gallery and art spaces in Upstate South Carolina.

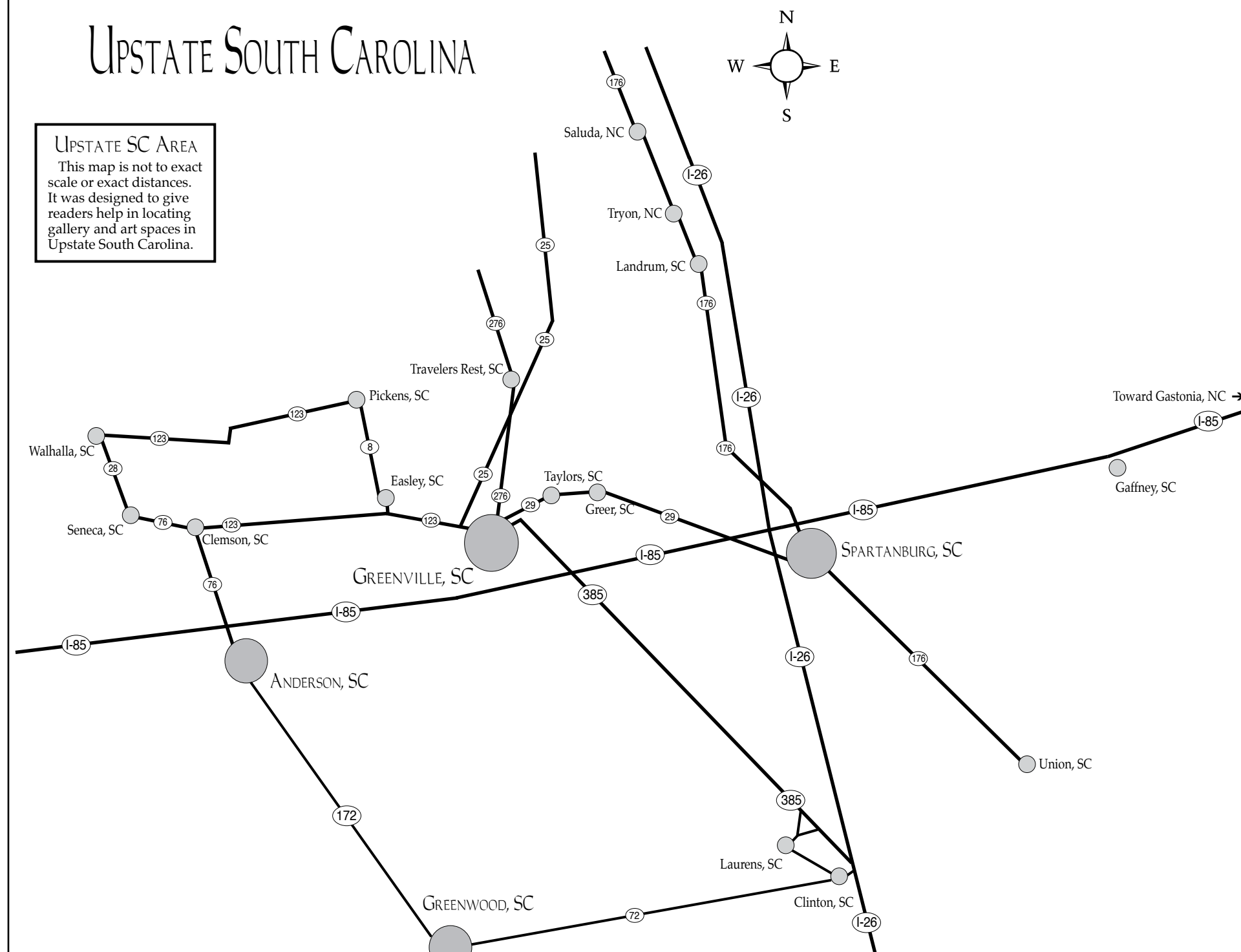

Main & Maxwell in Greenwood, SC

continued from Page 8 / back to Page 8

Creative Economies Program in Edgefield, SC. Taft feels that it was an amazing in-depth instruction into ceramics and he continues to work and evolve with his ceramic work.

Taft currently produces work and teaches classes at Edgefield Clay Center in Edgefield and his pieces are often wood fired in the town's historic ground hog kiln. In addition, he works in mid-fire stoneware producing both functional and decorative pieces. Most recently he has finished a series of wheel thrown and altered pig jugs that will be on display at the gallery in conjunction with the annual Festival of Discovery BBQ and Blues held in Greenwood, SC, from July 12 - 14.

For further information check our SC Commercial Gallery listings, call the gallery at 864/223-6229 or visit ([www.mainandmaxwell.com](http://www.mainandmaxwell.com)). For more



Work by Robert Taft

information about the Festival of Discovery visit ([www.festivalofdiscovery.com](http://www.festivalofdiscovery.com)).

West Main Artists Co-op in Spartanburg, SC, Features Works by Melissa McElhiney and Eugene Johnson

The West Main Artists Co-op in Spartanburg, SC, is presenting *Through the Looking Glass*, featuring works by ceramicist Melissa McElhiney and photographer Eugene Johnson, on view through July 14, 2018.

"There seems to be some disagreement as to whether or not photography is a form of art or simply a snapshot in time," Johnson explained. "This exhibit tries to address that very question through both works taken directly from the camera, as well as photography used as the base for images crafted through digital means. I want people to come away from this exhibit with an appreciation of the finished work."

McElhiney said the exhibit was inspired by "A play off of various words, thoughts

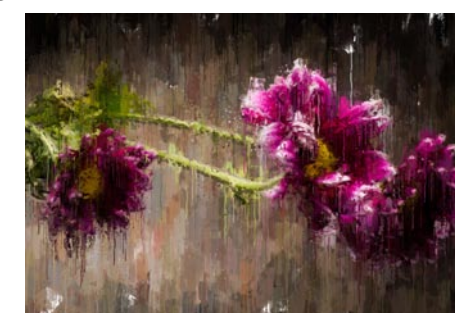

Work by Eugene Johnson

and ideas. We desired to break from our norms in order to push and expand our skills and our own thoughts regarding our art. People can expect to see a few of my favor-

continued on Page 13

LUKE ALLSBROOK  
A SENSE OF PLACE



Morning on Melissa's Beach, 2018 oil on canvas 42 x 62 inches

JUNE 7 - JULY 21, 2018

HAMPTON GALLERY LTD

3110 Wade Hampton Blvd. Suite 10 Taylors, SC 29687

Hours: Tuesday - Friday, 1 - 5 pm; Saturday, 10 am - 5 pm

[www.hamptoniigallery.com](http://www.hamptoniigallery.com) • email: [sandy@hamptoniigallery.com](mailto:sandy@hamptoniigallery.com)  
864-268-2771

# 2018 Winners FLAT OUT UNDER PRESSURE

On Friday, June 15th local artists came to MAC to have their blank surfaces stamped with the FOUP logo. 24 hours later on June 16th they returned with completed works of art. The art was then juried and hung as an exhibit (come see it through July 13th).

View the eight winners of Flat Out Under Pressure 2018 below. Their work will be displayed on Greenville's downtown recycling bins from spring 2019 - 2020.

1<sup>ST</sup>



MICHELLE JARDINES

2<sup>ND</sup>

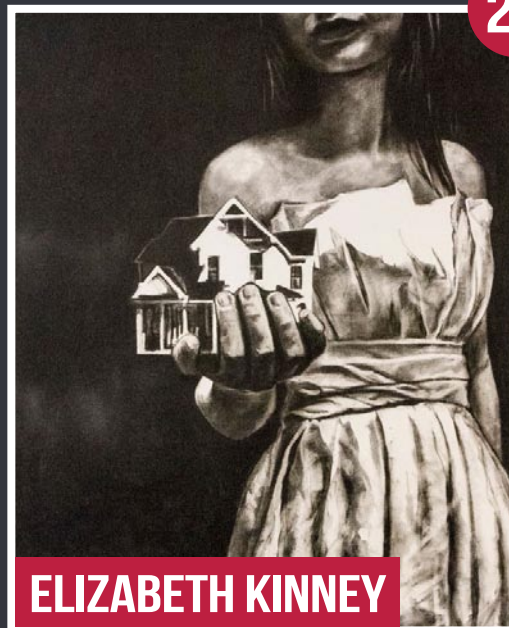

ELIZABETH KINNEY

3<sup>RD</sup>



BARBARA CASTAÑEDA

4<sup>TH</sup>



KATIE WALKER

5<sup>TH</sup>

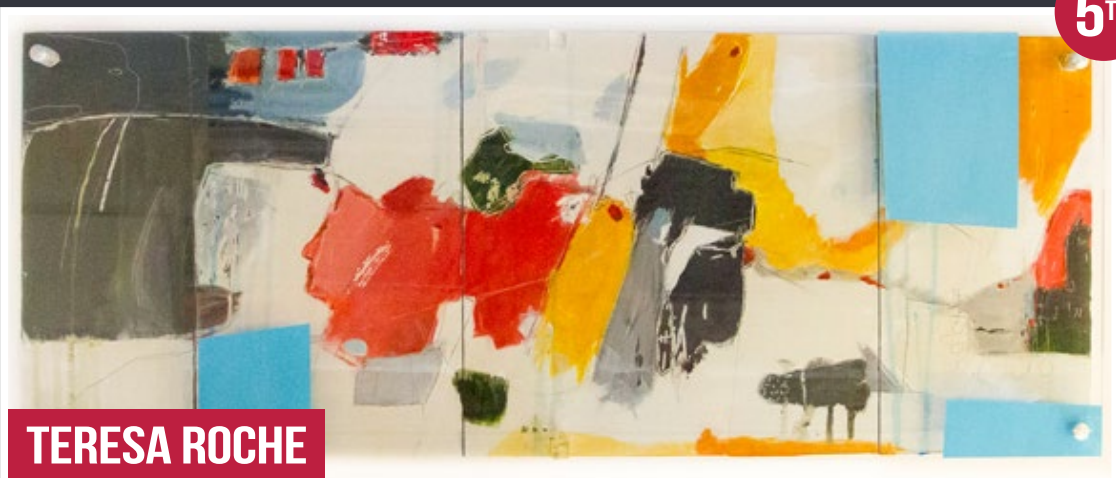

TERESA ROCHE

6<sup>TH</sup>

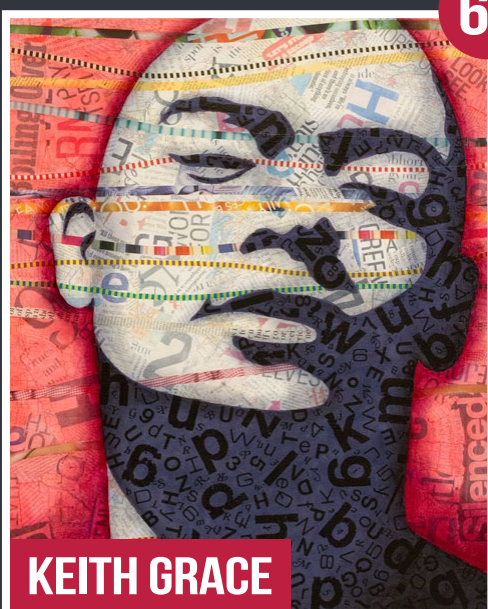

KEITH GRACE

7<sup>TH</sup>



NICK RING

8<sup>TH</sup>



ANGELA ZAJAK-BRUCH



Metropolitan Arts Council  
16 Augusta Street | Greenville, SC 29601  
www.greenvilleARTS.com | (864) 467-3132  
f @macARTScouncil #gvlARTS #FlatOutUnderPressure

## West Main Artists Co-op

continued from Page 11 / back to Page 11

ite things in life as seen through my eyes, my own personal looking glass: a reflection on sights and memories of things past and present, with a bit of whimsy thrown in the mix -- as seen through the artsy heart."

The pottery and ceramics in this exhibit are a departure from what McEllihney has done in the past. "Complete departure," she said. "I've been a functional potter with a little creativity thrown in, now I am stretching my limits and even working in a clay material I have never used before. Some of these are the biggest pieces I have ever attempted!"

Much of her work is based on a vessel or vase design that is cut apart to form flower-like sculptures. Others are sculpted with added organic features, giving the work a floral and pod resemblance. Until now, McEllihney's work has been known to be "functional pottery." "I'm not just a function potter!" she exclaimed.

Eugene Johnson, too, is departing from what he has been known for and comfortable with in the past. "This exhibit is very much a departure from what I'm comfortable with," he said. "There's a family history of photographers that run back to my grandfathers. The majority of my work prior to joining WMAC has been event, sports, and photojournalism. The Co-op has allowed me to venture into and experiment with other forms of photography, such as figurative, expressionism, and most recently impressionism.

The exhibit is a collection of various styles of photography: landscapes, portraiture, figurative works, and macro in various styles both straight out of the camera, as well as molded works using various digital techniques."

Right out of high school, McEllihney left her native Florida to travel and work in Renaissance Fairs across the continental United States. Performing and learning many trades, she always felt most at peace when she was creating something with her hands. In 2004, she left the fair circuit and settled back in South Florida for just shy of 11 years. During her time there she began to dabble in acrylic painting and mixed media, learning technique and form. After moving to South Carolina in 2015, she took her first pottery class in Spartanburg, under the tutelage of Jim Cullen of Roundhouse Pottery.

Within the first five minutes of her hands in the clay, she knew she had found her heart's desire. In the winter of 2015, she established a business for her art, The Blue Bee, which she currently sets up shop in and around the Greenville and Spartanburg area craft fairs and art shows. Today, she lives and works in Simpsonville. She has been a member of West Main Artists Co-Op for two years and is a single mother of a 16-year-old son.

"I took my first clay class just a couple of months after I moved here," she said. "It was love at first touch. I did not know



Work by Melissa McEllihney

what I was getting into, had no interest in doing wheel or anything. I had seen some Clemson students doing this cool thing at Artisphere - later learned the technique was called Sgraffito - and I wanted to carve designs into a bowl too. In order to do so, I needed to learn how to make a bowl, so I signed up for a class. I remember telling the teacher that I was going to learn how to make a bowl only so I could carve into it, that I wasn't interested in anything else. Then, I actually threw a bowl - successfully the first time - and literally cried. I didn't know why I wept, it just moved me. I felt like I went home. Anyhoo, it's been a whirlwind since!"

Johnson, 50, has been a member of WMAC since 2016, and this is his first exhibit. The Columbus, OH, native now lives in Spartanburg and said, "The Co-op is a fantastic place to immerse yourself as an artist into a collective of various styles, abilities, and mediums. This exhibit has come together over the past two years.

There are influences throughout the exhibit from WMAC member artists who definitely played a role in expanding both the quality and content of the pieces on exhibit. I've been studying the works of Baroque and Impressionist painters and applying those techniques such as tenebrism, chiaroscuro, minimalism, and color, to photography. Also, I want an appreciation of the role of technology in art. There are times when technology can be a crutch and other times when it can be used as tool just like any other tool an artist may use."

All the work in *Through the Looking Glass* will be for sale.

For further information check our SC Institutional Gallery listings, call the Co-op at 864/804-6501 or visit ([www.WestMain-Artists.org](http://www.WestMain-Artists.org)).

## Greenville Technical College in Greenville, SC, Features Works by Katy Bergman Cassell

Greenville Technical College in Greenville, SC, will present *The Undesirables: Jewelry* by Katy Bergman Cassell, on view at RIVERWORKS Gallery, from July 6 through Aug. 5, 2018. A reception will be held on Aug. 3, from 6-9pm.

For centuries most civilizations have considered jewelry as an enhancement of beauty, it's luxurious, preciousness symbolizing the prestige of its wearer. Today, jewelry and desirables continue to be synonymous. Has Cassell debunked these centuries of history by creating jewelry titled, *The Undesirables*? Has she painstakingly carved and enameled brooches and necklaces that are off-putting and undesirable? Hardly. Cassell has discovered beauty of form and color in slugs living under a rock and in the fungus that grows on rotting wood. Baudelaire might have described her art "as a glimpse of the phosphorescence of decay." In her own words, "I find beauty in the forms associated with decay, signify-



Work by Katy Bergman Cassell

ing the unending cycle of life and rebirth of which we are all a part."

*The Undesirables* is a series of objects, wall pieces, and jewelry. Jewelry is the main component of the series because Cassell believes the wearer herself completes the piece. Cassell adds, "The wearer gains a uniquely intimate relationship with the piece as physical sensation and attention

continued above on next column to the right

## Again, Then Again

A Clemson Curates Creative Inquiry Project



April 23 - September 12, 2018

Sikes Hall  
Clemson University

Curator's Talk & Closing Reception

Wednesday, September 12, 2018  
3:30 - 4:30 pm

Participating artists:

Amber Eckersley, Hannah Gardner, Geneva Hutchinson, Dustin Massey, Rachel Rinker, Zoë Rogers, Sydney Smith, Caren Stansell, Anna Sullivan, and Annamarie Williams



CLEMSON UNIVERSITY  
CENTER FOR VISUAL ARTS



to detail are incorporated into the viewing experience. Also, jewelry takes the art out of the gallery and into the world, so it is important that the works are actually wearable even if noticeably bulky, because the function of wearing empowers the ideas embodied within." The undesirable become sensuously desirable.

Cassell's pieces begin with carved wax that is then electroplated in a month-long cold bath of copper and sulfuric acid. Once her copper form has achieved the desired exterior, she can then melt the wax from its interior. Using a wire brush she scrubs the oxidation from the form and neutralizes its surface with baking soda. The enameling process begins by applying powdered glass, colored with oxides to the copper form.

Each layer of glass is melted and adhered to the copper in a kiln. Layer by layer, the coloration is built-up considering the translucent nature of the glass. The enameling, a product of heat, foretells the warmth the jewelry will absorb from its wearer. This long, deliberate process gives Cassell

meditative space to consider ... "the ideas of fragility versus durability, and the cycle of death and rebirth."

Cassell has adopted Greenville as home with her husband and their two daughters. She is on the faculty of the Fine Arts Center and is also the Visual Art Department Chair. One of her most recent awards was the National Artists Teachers Fellowship allowing her to travel to England to work with British enamel artists, to explore the Jurassic Coast, and to tour the enameling archives at the Victoria and Albert Museum.

RIVERWORKS Gallery is operated by and for the faculty and students of the Department of Visual and Performing Arts at Greenville Technical College. The gallery is located on River Street, Suite 202, along the scenic Reedy River in downtown Greenville, SC.

For further information check our SC Institutional Gallery listings, call the gallery at 864/271-0679 or visit ([www.gvltec.edu/dva](http://www.gvltec.edu/dva)) and click on RIVERWORKS.

## West Main Artists Co-op in Spartanburg, SC, Offers Works by Plein Air Artists

West Main Artists Co-op in Spartanburg, SC, will present *Art by Sight*, featuring works by plein air artists, showcasing a large collection of artwork that was created outdoors in Upstate South Carolina, on view in the Venue, the facility's largest gallery, from July 3 - 27, 2018. A reception will be held on July 19, from 5-9pm, during the city's monthly ArtWalk.

The participating artists are all part of an informal and less-than-one-year-old group of retired teachers who gather to paint in the classic French tradition of plein air, which by definition is work created on location and outdoors. The group is still in the formative stages and includes core members Jessica Barnes, Shannon Patrick, Doris Turner, AK McMillan, Cynthia Link, and Shelba Cook.



Work by Doris Turner

"Through my association with various Upstate artists, I had heard about this group of artists who were gathering to do plein air," said the Co-op's chair of Venue Ex-

continued on Page 14

Carolina Arts, July 2018 - Page 13

# West Main Artists Co-op - Plein Air

continued from Page 13

hibits Dwight Rose, who is an established watercolorist. "I thought having them exhibit at West Main would be a good way to give them exposure and to bring in some of the community's most respected artists who practice plein air. It takes a bit of understanding to truly appreciate plein air," Rose said. "Most of the time artists work in their studios, but plein air artists work in the field, using natural light and often times dealing with a changing environment. They have to work fast, and sometimes they come back to a location to finish the work. Normally, I'd say, the work is spontaneous, in the moment, and less detailed than studio work. But each artist is different with different styles and techniques. The trick is applying your style and technique to working outside in the open spaces."

Each of the six artists will provide at least seven paintings, most of which will be for sale, starting at \$50.

"I like the immediacy of the process. Looking at the scape and responding to it in an immediate way," Barnes said. "It is not overworked. It is much like our heroes paintings in the impressionist world. Our backgrounds are different in that some are potters, fabric designers and mixed media artists," Barnes continued. "All of us have been art teachers. That alone shows that we have a streak of bravery in our makeup. Sometimes it is intimidating to sit and paint an almost finished work in public. The Co-op is gracious to share its space with us. Between us, we have 351 years of experience in appreciation and of making art. The oldest member is a native of Spartanburg. The others came from Massachusetts, North Carolina and Georgia. We all enjoy painting."

"First you look. You search for your composition. Or you sit, observe and find a composition that feels right and interesting," Turner said. "The view and surroundings become yours. This position can be

outside in the fresh air or inside. It can be comfortable, blazing hot or numbing cold. Being up close with the experience has its rewards. Perhaps the extremes or pleasantness will show and really make your art relevant, especially when you view your painting and relive the moment. Observers may get a feel or an identity with your expression."

"The process of painting never really took hold of me during most of my life. I wasn't passionate about it," Link said. "As an artist I am more of a maker of things, not so much a painter. The images in my head that push me to work are always three-dimensional and the process and intricacies of how it will be constructed is the main challenge. That is until I travelled with two friends to a plein air watercolor workshop to Tahiti. I was hooked. Now, I love to paint, mostly outside on a sunny warm day. The experience of the outside is a draw as well as looking for the lights and darks, working fast and being spontaneous. The biggest draw though is sharing the experience with by painting buddies. It is such a pleasure to go paint with friends. We laugh, share and see how each person paints the same area completely different."

West Main Artists Co-op is a non-profit arts agency in Spartanburg that is dedicated to local artists and art. It provides affordable studio space to its member artists, as well as a retail outlet and several galleries to sell and showcase their work. The facility has the most extensive collection of locally made artwork for sale in Spartanburg, and it includes pottery, jewelry, paintings, sculptures, prints, quilts, and other artistic creations. In addition to hosting three different exhibits each month, the Co-op also provides public workshops.

For further information check our SC Institutional Gallery listings or visit ([www.WestMainArtists.org](http://www.WestMainArtists.org)).

## Rensing Center's Library in Pickens, SC, Offers Installation by Susan Lenz - July 12, 2018

On Thursday, July 12, 2018, from 6-8pm. The Rensing Center's Library at 1165 Mile Creek Road in Pickens, SC, will host a public art reception for Susan Lenz's large-scale fiber installation, *The Cocoon*.

As one of the Rensing Center's summer session residents, Lenz spent five weeks transforming her enormous collection of vintage household linens, antique garments, and assorted old fabrics into a soft enclosure. Built on a pipe assemblage structure purchased through a South Carolina Arts Commission quarterly grant, this unique space became an ideal location in which visitors can share family stories of past stitching relatives, learn to attach a button, and find inspiration for their own treasured textiles.

Lenz is from Columbia, SC, but needed both time and space in which to create her installation. "Because I'd been to the Rensing Center in 2015, I knew the location would be perfect for my needs. I'm so very happy to have been accepted for this opportunity. It's such a pleasure to work with a view to nature and to be surrounded by people supporting my vision," says Lenz.

The stash of vintage linens came from yard sales, thrift stores, and auctions. They are the unfinished quilt tops, fabric napkins, calendar dish towels, and the typical Grandma's doilies. By stitching these things into 8' panels, Lenz has created a setting straight out of yesteryear but with a 21st century twist.

Lenz continues with, "My hope is that



Part of the installation by Susan Lenz in progress

mothers can show daughters how to thread a needle, and that fathers can point out memories from their childhood. This installation pays homage to all those anonymous makers who filled their homes with comfort. Yet, it is also a place to take a stitch, add another doily or piece of lace, without having to follow any hard-and-fast quilting or sewing rules. Anything goes!"

The reception is family friendly. Unlike some museum art receptions where photos are forbidden, Lenz encourages selfies and social media coverage. This installation is meant to be shared widely. It is meant to inspire visitors to use their own precious possessions.

The Rensing Center is pleased to host this event and hopes many come for inspiration and especially for the concept of reusing rather than replacing functional objects.

For further information call 864/380-1267.

Check us out at ([www.carolinaarts.com](http://www.carolinaarts.com)) or e-mail to ([info@carolinaarts.com](mailto:info@carolinaarts.com))

The deadline each month to submit articles, photos and ads is the 24th of the month prior to the next issue. This will be July 24th for the August 2018 issue and Aug. 24 for the September issue. After that, it's too late unless your exhibit runs into the next month. But don't wait for the last minute - send your info now. And where do you send that info? E-mail to ([info@carolinaarts.com](mailto:info@carolinaarts.com)).

## Latin American Contemporary Art (LaCa) Projects in Charlotte, NC, Celebrates 5th Anniversary

The Latin American Contemporary Art (LaCa) Projects in Charlotte, NC, is pleased to present its *Fifth Anniversary Collective*, on view through Aug. 13, 2018. This group show features nine selected artists, who have exhibited with the gallery since its opening in March 2013, and LaCa Projects celebrates its fifth year in operation.

The category of Latin American contemporary art, based on the origins of its artists, was formally established in approximately 1970. It has since emerged as one of the most important and influential in the evolution of the globalized contemporary art market, in spite of its broadly generalized categorization and continued challenge of being a less-recognized force as compared to more popular geographical originations.

In addition to the vast cultural differences between its 33 nations, which adds weight to its significance, the evidence of its importance has recently been reinforced by the establishment of departments and curators dedicated to collecting, researching, and exhibiting Latin American art in many major museums and art institutions across Europe and North America, including Tate Britain (London), The Museum of Modern Art (New York), The Museum of Fine Arts (Houston) and the Hammer Museum (Los Angeles).

Additionally, the most recent edition of Pacific Standard Time, an initiative of the Getty with arts organizations throughout Southern California, was titled *PST: LA/LA - A Celebration Beyond Borders*. It was the largest initiative ever assembled to focus on Latin American and Latino Art, with the participation of over 70 art institutions throughout Los Angeles and Southern California.

*Fifth Anniversary Collective* at LaCa Projects highlights the exceptional talents of nine artists, all whose distinctive styles and

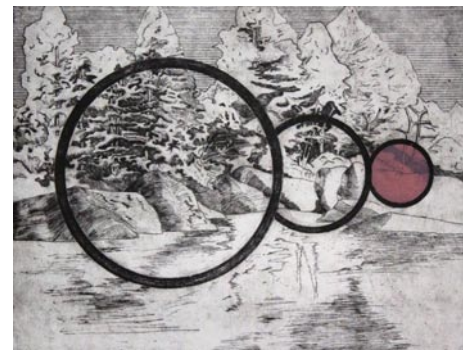

Work by Juan Dolhare

approaches have been influenced by their identities as Latin American artists.

Included in this exhibition will be works by Eduardo Cardozo (Uruguay), Juan Dolhare (Argentina), Carlos Estévez (Cuba), Vicente Hernández (Cuba), Santiago Quesnel (Argentina), Cristina Toro (Puerto Rico), as well as artists Karina Juárez, Alejandra Laviada, and Humberto Rios, who were presented during the LaCa Projects segment of the Charlotte-wide *In Focus: Contemporary Photography in Mexico* exhibition in Sept. 2017.

Some works offer responses to past or present social or political environments in each of their respective native countries; others offer invitations into the artists' passions, psyches, and deeply personal experiences, from their childhoods to present-day. While thematic concepts range greatly, the common impression is the level of sophistication, complexity, and form from which these artists create, offering the viewer a heightened sense of awareness of the social and material conditions that surrounded these artists in the past, and the contemporary realities of a 21st century artist.

For further information check our NC Institutional Gallery listings or visit ([www.lacaprojects.com](http://www.lacaprojects.com)).

## ClearWater Artist Studios in Concord, NC, Presents Global Art Project, Live Collaborative Paintings

ClearWater Artist Studios in Concord, NC, is pleased to be collaborating with local artist/curator, Mikel Frank, to realize an exciting and unique art exhibit and related events entitled *Visual Strategies: A Collaborative Project*, on view in ClearWater's Main Gallery from July 1 through Aug. 2018.

The opening reception with a Live Painting Event will be held on July 1, from 3-5:30pm. Selected artists participating in the show will create a painting, live, on large-format paper in the gallery.

The show is being organized and curated by Frank who recently moved to Charlotte from the New York City area and a 29-year career at the Metropolitan Museum of Art, and now serves as an adjunct art instructor at Rowan-Cabarrus Community College and collaborating curator and artist, Carl Heyward, founder of the Global Art Project, who resides in Northern California.

Participating members of the Global Art Project (GAP) are shipping their collaboratively constructed artworks in from all over the world for the exhibit, and there will be three live-collaborative-painting events open to the public. One is open for anyone to participate in. Check



Work by Robert Reed and Gregory J. Rose

with the gallery about those events at ([www.clearwaterartists.com](http://www.clearwaterartists.com)). As part of the show, three collaborative live-painting events will be held for the public.

For further info check our NC Institutional Gallery listings, call the gallery at 704/784-9535 or visit ([www.clearwater-artists.com](http://www.clearwater-artists.com)).

**Carolina Arts is now on Twitter!**  
Sign up to follow Tom's Tweets, click below!  
[twitter.com/carolinaarts](https://twitter.com/carolinaarts)

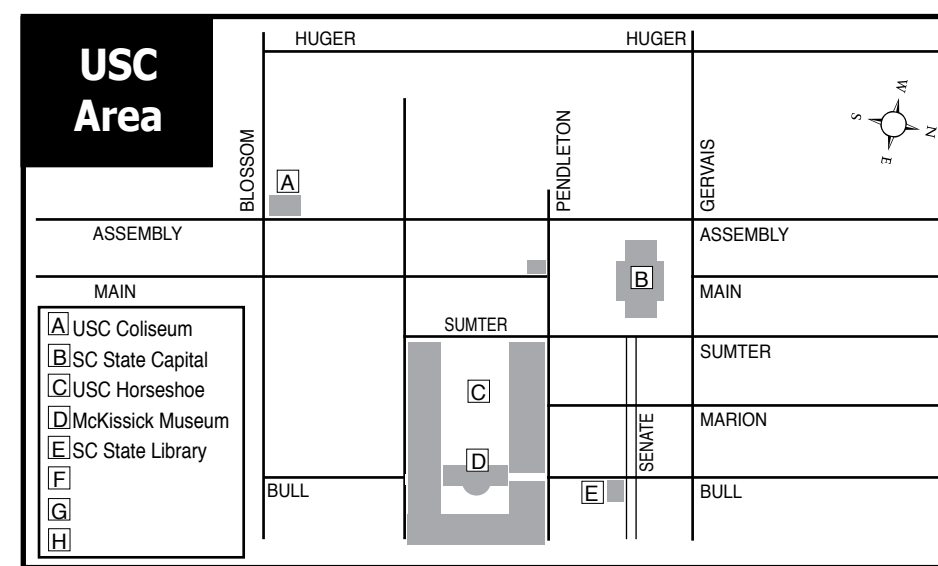

## Maps of Columbia, SC's Commercial & Institutional Gallery Spaces

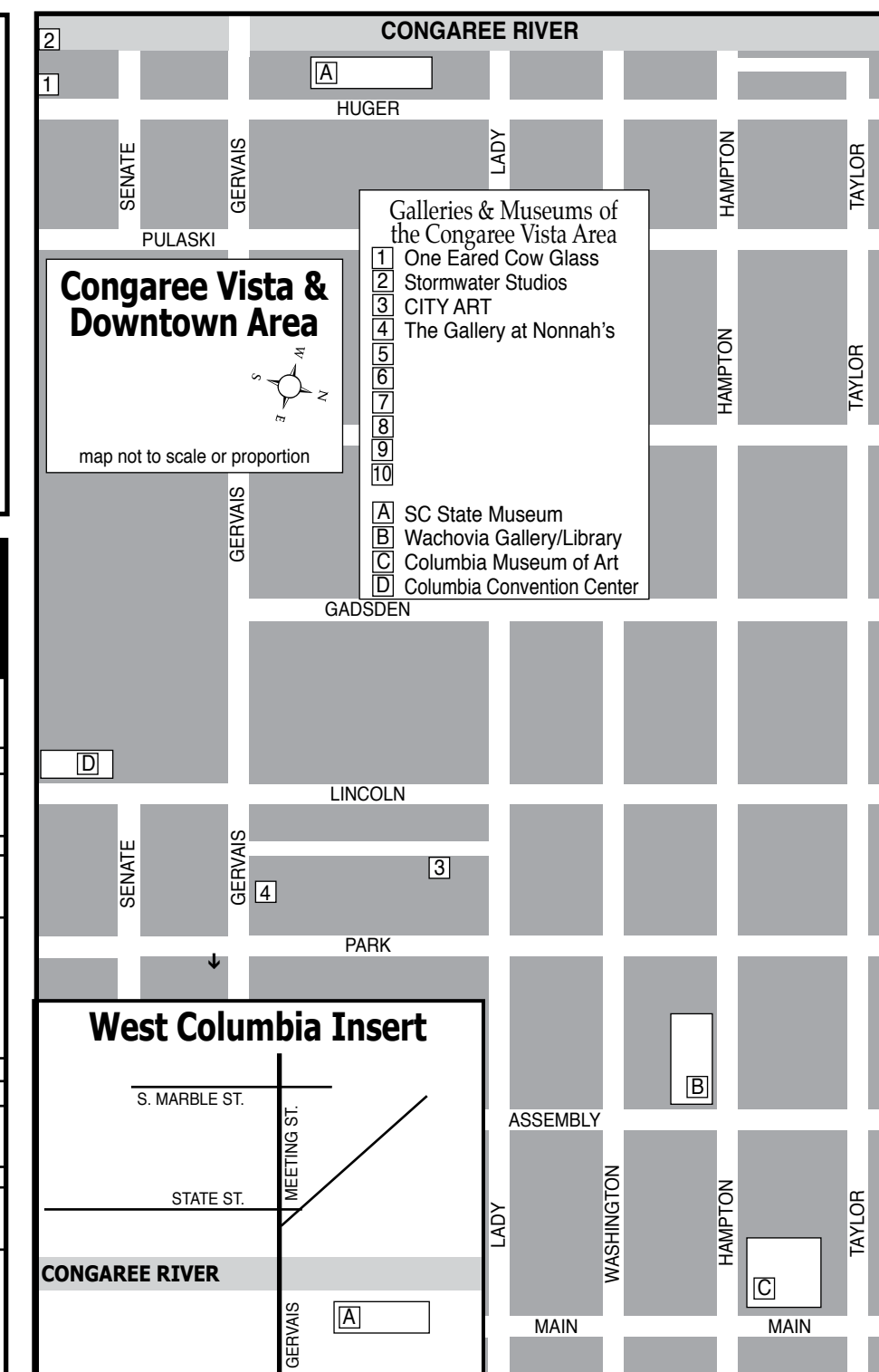
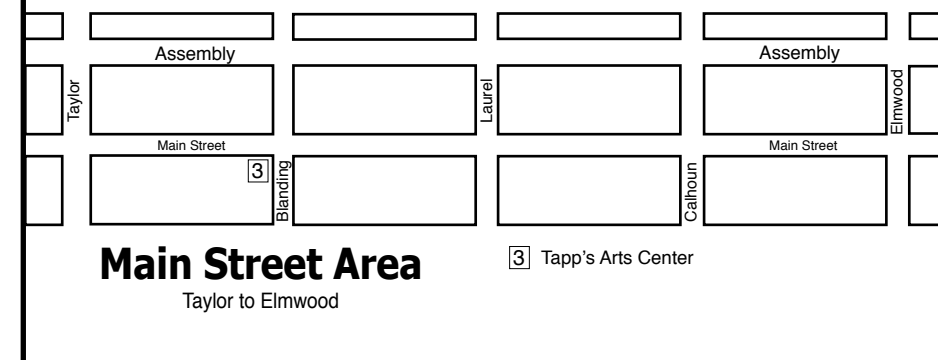
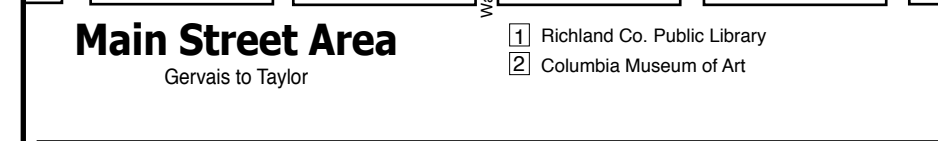
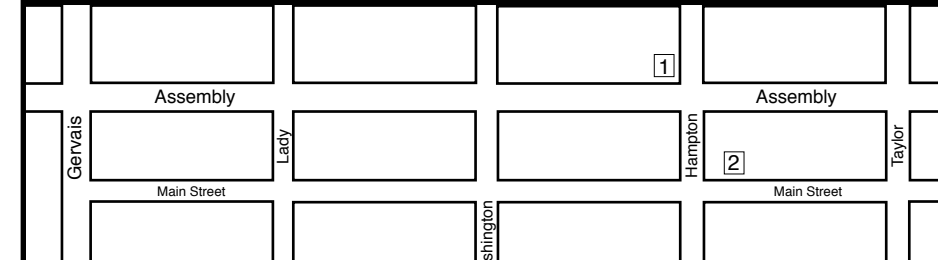

art supplies • framing • gallery artist classes • reception hall rental

**CITYART**  
1224 Lincoln St. Columbia, SC 29201  
(803) 252-3613 • [www.cityartonline.com](http://www.cityartonline.com)

Michael Story  
ARTIST

Michael Story Fine Art / Workshops  
803-356-4268  
[www.michaelstory.com](http://www.michaelstory.com)

**ROSEWOOD ART & MUSIC FESTIVAL**  
COLUMBIA, SC  
September 29th 2018

**Artist Application**  
open thru August 1, 2018

[www.RosewoodFestival.com](http://www.RosewoodFestival.com)

The deadline each month to submit articles, photos and ads is the 24th of the month prior to the next issue. This will be July 24th for the August 2018 issue and Aug. 24 for the September issue. After that, it's too late unless your exhibit runs into the next month. But don't wait for the last minute - send your info now. And where do you send that info? E-mail to ([info@carolinaarts.com](mailto:info@carolinaarts.com)).

**Your Ad Here**  
Reach our readers with this size ad, our smallest starting at \$10

To start in the next issue call 843/693-1306 or e-mail to ([info@carolinaarts.com](mailto:info@carolinaarts.com))

Exquisite handblown glass gallery and studio in the historic downtown vista arts district. Open to the public Mon. thru Sat. Offering unique and affordable blown glass vases, bowls, flowers, indoor and outdoor lighting, zipper perfume bottles, ringholders, sculpture, ornaments and much, much more. Providing quality, uniqueness, and affordability for 20 years!

Ask about our classes!!

**ONE EARED COW GLASS**

One Eared Cow Glass, Inc.  
1001 Huger St. Columbia, SC  
803-254-2444 [www.oneearedcow.com](http://www.oneearedcow.com)



**James Smith**  
for South Carolina



**James Smith is running for Governor.**

Join the campaign at [JamesSmith.com](http://JamesSmith.com).

PAID FOR BY JAMES SMITH FOR SOUTH CAROLINA  
P.O. BOX 694, COLUMBIA, SC 29202

## 701 Center for Contemporary Art in Columbia, SC, Features Works by Yvette Cummings

701 Center for Contemporary Art in Columbia, SC, will present the *Solo Exhibition: 701 CCA Prize 2016 Winner*, featuring works by Yvette L. Cummings, on view from July 12 through Aug. 26, 2018. A reception will be held on July 12, from 7-9pm. Reception Admission: members, free; non-members, \$5 suggested donation.

This solo exhibition will feature work created throughout the duration of Cummings' residency. The show will be comprised of two-dimensional paintings and installations.

Conway, SC, artist Yvette L. Cummings won the 701 CCA Prize 2016 for South Carolina artists 40 years and younger. Cummings was announced as



Work by Yvette Cummings

the winner during the Dec. 1, 701 CCA Prize Celebration at Columbia's 701 Center for Contemporary Art. The winner was announced by Tristan Weinkle and Corinne Goldberg of exhibition sponsor South Carolina Veterinary Specialists and

*continued above on next column to the right*



**MOUSE HOUSE, Inc.**  
2123 Park Street, Columbia, SC 29201  
(803) 254-0842  
Weekdays 9:30am - 5pm & Saturday, 10am - 2pm  
mouse\_house@prodigy.net  
<http://mousehouseinc.blogspot.com>  
The fiber art studio of Susan Lenz  
Also specializing in antiquarian prints and mirrors  
[www.susanlenz.com](http://www.susanlenz.com)

**MOUSE HOUSE, INC.**  
FIBER ART & ANTIQUE PRINTS

Emergency Care in front of an audience of some 150 people.

"Cummings is an outstanding winner of this year's Prize," 701 CCA board chair Wim Roefs said. "She won in a highly competitive field of contestants that included two other excellent finalists, Colleen Critcher and Jena Thomas." Critcher is from Hartsville and was, like Cummings, selected for last year's 701 CCA South Carolina Biennial. Thomas is from Spartanburg, where she arrived from Florida earlier this year to teach at Converse College.

As the winner, Cummings received a six-week, paid residency at 701 CCA; this solo exhibition at 701 CCA; and an ad in a national art magazine.

Cummings in 2015 was selected for the 701 CCA South Carolina Biennial and for *Contemporary South* at Visual Art Exchange in Raleigh, NC. Also in 2015, she had a solo exhibition at Black Creek Arts Gallery in Hartsville, SC. Other solo shows were at South Carolina State University in Orangeburg, SC, and City Art



Work by Yvette Cummings

Gallery in Columbia, SC. Her work has been in some 30 group exhibitions, mostly in the South and Midwest.

Among the venues where Cummings has shown are Women Made Gallery in Chicago, Ill., the Urban Institute of Contemporary Art and Kendall College of Art & Design, both in Grand Rapids, MI, the Florence County (SC) Museum,

*continued on Page 17*

**NOELLE BRAULT  
FINE ART**

[www.noellebrault.com](http://www.noellebrault.com)

Columbia, SC Studio Visits  
(By Appointment Only)  
(803) 254-3284



## Call For Entry 2018 SC Watermedia Society National Annual Exhibition



2017 Best In Show: "Distracted" by Lynn Shilling

**Entry deadline: August 4, 2018**

Search [www.callforentry.com](http://www.callforentry.com)  
**SCWS 2018 National Annual Exhibition**

Exhibition will be shown at City Art  
1224 Lincoln St, Columbia, SC 29201  
Columbia SC October 6 - November 26, 2018

scws  
SOUTH CAROLINA WATERMEDIA SOCIETY

[scwatermedia.com](http://scwatermedia.com)  
843-779-7009

## 701 Center for Contemporary Art

*continued from Page 16*

the Pickens County (SC) Museum of Art and History, the Anderson (SC) Arts Center and the Durham (NC) Art Guild. Cummings holds an MFA and a Graduate Certificate in Museum Studies from the University of Cincinnati in Ohio and a BFA from Kendal College. She also studied at the Studio Arts Center International in Florence, Italy.

The 701 CCA Prize's purpose is to identify and recognize young South Carolina artists whose work is exemplary in its originality, shows awareness of artistic developments and is of high artistic merit. "All three finalists easily matched the criteria," board chair Roefs said, "as did many of the artists who submitted a portfolio for the judge's consideration but didn't make it to the finals." This year's

installation was the third 701 CCA Prize event.

"With the 701 CCA Prize, 701 Center for Contemporary Art has added a crucial component to the eco-system for artists and the visual arts in South Carolina," Roefs said. "Prior to this 701 CCA initiative, the state did not have a prominent event to highlight the best young talent in South Carolina."

This solo exhibition will feature work created throughout the duration of Cummings' residency that explores themes outlined in detail above. The show will be comprised of two-dimensional paintings and installations.

For further info check our SC Institutional Gallery listings, call the Center at 803/238-2351 or visit ([www.701cca.org](http://www.701cca.org)).

**Carolina Arts is now on  
Twitter!**

Sign up to follow  
Tom's Tweets, click below!

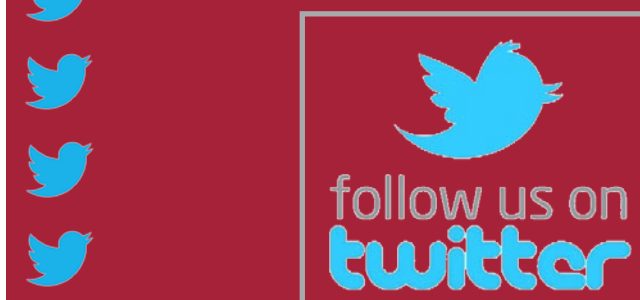

[twitter.com/carolinaarts](https://twitter.com/carolinaarts)



Visit  
**Carolina Arts**  
on Facebook

Go to this [link](#) and  
"like" us!



**STORMWATER  
STUDIOS**

Resident  
**artists**

Eileen Blyth  
Stephen Chesley  
Heidi Darr-Hope  
Pat Gilmartin  
Robert Kennedy  
Sharon C. Licata  
Michel McNinch  
Kirkland Smith  
Laura Spong  
David Yaghjian



Accepting applications for  
available studio. Info at  
[www.StormwaterStudios.org/news](http://www.StormwaterStudios.org/news)  
DEADLINE TO APPLY 7/31/18

413 Pendleton Street  
Columbia, SC 29201  
[StormwaterStudios.org](http://StormwaterStudios.org)

Don't forget about our website:  
[www.carolinaarts.com](http://www.carolinaarts.com)



You can find [past issues](#) all the way back to  
August 2004!

You can find [past articles](#) all the way back to  
June 1999

Also don't forget about our two blogs:  
[Carolina Arts Unleashed](#)  
[Carolina Arts News](#)

Send us your email address to be added  
to our list to receive notice of each  
monthly issue.

[info@carolinaarts.com](mailto:info@carolinaarts.com)

**FREE LISTINGS** for  
WESTERN NC &  
UPSTATE SC  
ARTISTS

www.theartistindex.com/getting-listed

## Western Carolina University in Cullowhee, NC, Offers Glass Exhibit During WNC's Summer of Glass

Western Carolina University in Cullowhee, NC, is presenting *Glass Catalyst: Littleton's Legacy in Contemporary Sculpture*, a new exhibition of glass sculpture, on view at the WCU Fine Art Museum at Bardo Arts Center, through Dec. 7, 2018.

Celebrating the efforts of Harvey Littleton, one of the greatest proponents of using glass as an expressive medium, the exhibition explores the work of contemporary artists concentrating in glass and how they are building off the foundations laid by Littleton during the early years of the Studio Glass Movement. A key work in the exhibition will be a new acquisition to the Museum's collection: a glass sculpture by Harvey Littleton entitled *Terracotta Arc*.



Alex Bernstein, "Aqua Fin", cast and cut glass, fused steel, 21 x 21 x 2.75 inches, photographed by Steve Mann

novation, and even knitters will especially enjoy this display of works ranging from cast figures to blown glass to delicate lamp-worked forms.

The majority of the artists in the exhibition represent a younger generation of glass sculptors who did not directly work with or study under Littleton, yet each of them, like Littleton, works glass to its fullest potential by creatively expanding the medium. All of the artists represented in the exhibition take a conceptual approach to their work, ushering glass beyond the functional realm where its traditional roots lie. Carol Milne, for example, constructs intricate networks of knitted glass that symbolize social structures and speak to the power of solidarity, while Hayden Wilson's *Drones* are giant "paper" airplanes fashioned in glass that evoke childhood memories of play and also look critically at episodes of violence in our culture.

Born to a physicist who worked at Corning Glass Works, Harvey Littleton encountered glass in a factory setting at an early age. Believing that glass had creative potential outside its applications in industry, Littleton set out to make it possible for artists to experiment with

*continued above on next column to the right*

Hayden Wilson, "Drones", 2017, kiln-formed glass with glass powder prints, 4 feet x 8 feet x 12 inches, photographed by Steve Mann

Donated by the Littleton Family in honor of WCU Professor Emeritus Joan Falconer Byrd, this sculpture serves as a focal point in the exhibition and a reminder of how Littleton's impact reverberates through the generations. Artists featured in the exhibition include: Alex Bernstein, Carol Milne, Hayden Wilson, Matt Es-kuche, Shane Fero, Robert Burch, Carmen Lozar, Carole Frève, Einar and Jamex de la Torre, Shayna Leib, and Dean Allison. Glass enthusiasts, sculptors, lovers of in-

## CALL FOR SCULPTORS



33rd Annual  
Sculpture  
Celebration

Presented by Caldwell Arts Council  
Saturday, September 8, 2018  
T.H. Broyhill Walking Park  
945 Lakewood Circle, Lenoir NC



70+ Sculptors  
200+ Sculptures  
\$11,000 Awards  
Live Music  
Great Food  
Children's Activities  
Free Shuttles

Caldwell Arts Council  
caldwellarts.com  
828-754-2486

**FREE**

glass in their individual studios. He built a small-scale furnace and other equipment that could be used for blowing glass. This initial experimentation inspired Littleton to share his findings with others.

In 1962, Littleton led a watershed glass workshop at the Toledo Museum of Art that would eventually spark the creation of glass programs at universities, craft schools, and art centers throughout the world. He is often credited with making information about glass widely available. Coming out of an era when glass techniques and formulas were concentrated in Europe and largely kept secret, Littleton took a democratic, and arguably American, approach to his art form by sharing ideas and techniques freely amongst a community of interested artists. His efforts led to the elevation of glass as an art form and the creation of a viable market for artists working in glass.

*Glass Catalyst* is being held as part of the Summer of Glass initiative, which is happening in conjunction with the Dale Chihuly exhibition at Biltmore Estate

## Asheville Gallery of Art in Asheville, NC, Features Works by Bee Adams

Asheville Gallery of Art in Asheville, NC, will present *Bright & Bold*, featuring works by Bee Adams, on view from July 1-31, 2018. A reception will be held on July 6, from 5-8pm.

The exhibition will feature the work of Bee Adams, whose dynamic, colorful paintings simultaneously tease and delight the eye.

From iconic local landmarks to tobacco barns, florals, and abstracts, the artist creates signature works that are masterfully executed in exuberant colors. "I do love color and use it freely in my paintings. I like keeping my paintings fresh and exciting and use a variety of mediums in that process," she says. Whatever her subject, she is fearless in her interpretations. "My paintings aren't careful architectural renderings, but vibrant celebrations that allow the viewer to encounter the familiar anew."

*continued on Page 19*

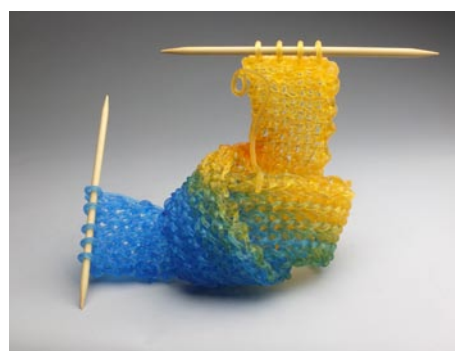

Carol Milne, "Knit Knot", 2014, kiln-cast lead crystal knitted glass and needles, 10 x 15 x 8 inches, Collection of the Asheville Art Museum, image courtesy of the Artist

in Asheville. As part of the initiative, organizations throughout the Western North Carolina region will be holding exhibitions, tours, workshops, and events centered on glass.

For further information check our NC Institutional Gallery listings, call the Museum at 828/227-2787 or visit (www.bardoartscenter.wcu.edu).

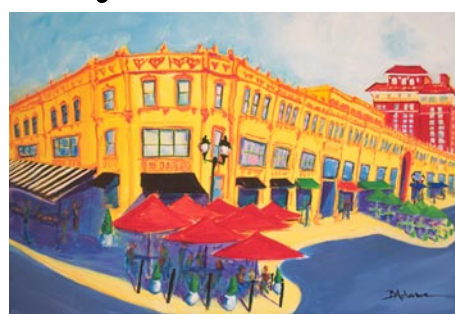

Work by Bee Adams

Prior to relocating to Asheville six years ago, Adams was active in the Denver art scene for over 40 years, including solo showings at the Denver Center for the Performing Arts and the National Center for Atmospheric Research in Boulder. She also lived in Brussels where she "took particular joy in capturing the intricate buildings

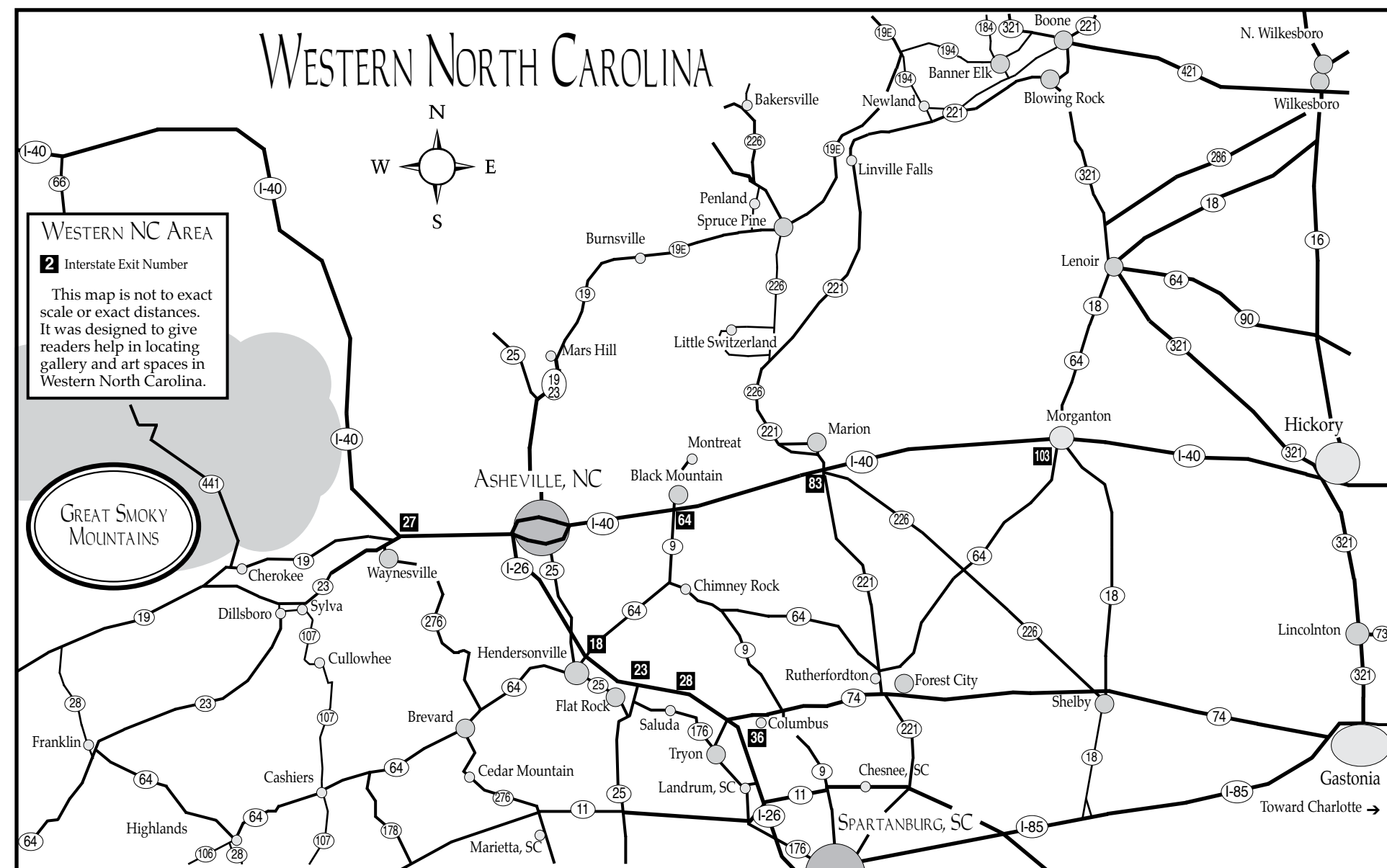

## Asheville Gallery of Art

*continued from Page 18*

throughout Europe with quick sketches." Adams' work currently can be found at Asheville Gallery of Art and at Chiesa Restaurant, 152 Montford Ave., Asheville. She also welcomes scheduled visits to her studio in East Asheville.

Adams' work, as well as the paintings of

the other 30 gallery members will be on display and for sale through the month of July.

For further information check our NC Institutional Gallery listings, call the gallery at 828/251-5796 or visit (www.ashevillegallery-of-art.com).

## Pink Dog Creative Gallery in Asheville, NC, Offers Works by Morgan Santander

Pink Dog Creative Gallery in Asheville, NC, is presenting *Morgan Santander: Recent Paintings*, a solo exhibition of paintings by Morgan Santander, on view through July 28, 2018.

This exhibition comprises of a selection of recent paintings from two distinct bodies of work. Floral still life paintings, reminiscent of the classical Dutch tradition, are juxtaposed with images from Santander's series *Beyond Reconstitution*. Santander's narrative paintings, *Beyond Reconstitution*, both challenge as well as reconfigure the roles and the significance of traditional historical genre painting. The combination of these two bodies of work are intended to be both unsettling and playful.

Mexican-born visual artist and arts educator, Morgan Santander, grew up in Mexico, the United Kingdom, and the United States. Santander studied visual arts at the University of California, Berkeley. He completed his graduate work in fine arts at the University of Chicago. For twelve years, Santander served as Professor of Graduate and Undergraduate Painting at the Savannah College of Art and Design. Since moving to North Carolina in 2014, Santander has taught art and art history at Warren Wilson College and at Blue Ridge Community College. Santander's art studio is located at the Marshall High Studios in Madison County.

Santander offers the following statement: "Just for fun, imagine dumping random shit from an entire museum collection into the Large Hadron Collider at CERN. Now imagine pressing the red GO button!"

"If this could be done, it would produce a magnificent symphony of colorful explosions. In turn, these bursts would release massive amounts of information in the form of pure compressed energy. If this could be done, it would reveal never-before-seen and highly complex data sets," adds Santander.

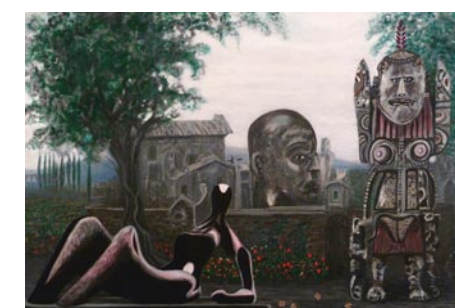

Work by Morgan Santander

"*Beyond Reconstitution* aims to capture and interpret the data that results from the blasting of paintings, sculptures, masks, tapestries, and all other cultural artifacts, from different times and cultures, and colliding them at light speed."

"*Beyond Reconstitution* reconstructs and gives meaning to this data by organizing and harnessing fresh interpretations. It encourages the viewer to re-evaluate culture, both present and past. It manipulates, disrupts, and at times even clarifies our limited and relative historical perception."

"Traditional pictorial passages in *Beyond Reconstitution* are reconfigured, spun, set on their heads, enlarged, shattered, dwarfed, combined, and isolated to create new and meaningful narratives. The stories they tell bring to the surface, among other things, the tensions concealed within our post-colonial condition. These collisions reveal alternate cosmic dimensions hidden within even the deepest cracks of our human existence. Once deciphered and reconstituted these images dare us to press past our accepted sense of reality. These narratives jolt our superficial sense of cultural and social hierarchy."

"*Beyond Reconstitution* thrusts our knowledge of the world, as it has been fed to us, into the realm of the beyond," says Santander. "In this new and complex world

*continued above on next column to the right*

order, space and time converge to produce complex figures of difference and identity. And it is in this new and unpredictable world order that we find ourselves suspended within an immense cascading flux of cultural and historical exchange."

For further information check our NC Commercial Gallery listings or visit (www.pinkdog-creative.com).

## Your Ad Here

Reach our readers with this size ad, our smallest starting at \$10

To start in the next issue call 843/693-1306 or e-mail to (info@carolinaarts.com)

## PAINTING, SCULPTURE & FINE CRAFT Eleven Artists in Three New Exhibits



JUNE 23 THROUGH AUGUST 3, 2018

### FEATURED ARTISTS

Bonnie Bardos | Patricia Cole-Ferullo | Mark Gardner  
Linda Hudgins | Carol Beth Icard | Stoney Lamar  
Dale McEntire | Holland Van Gores | Shane Varnadore  
Dale Weiler | David Zacharias

upstairs **artspace**  
40 Years of Vision 1978-2018

49 S. Trade Street  
Tryon, NC  
828.859.2828

Hours:  
Tuesday-Saturday  
11-5 pm

upstairsartspace.org

UPSTAIRS ARTSPACE IS SUPPORTED, IN PART, BY  
POLK COUNTY COMMUNITY FOUNDATION, MARY F.  
KESLER FUND AND NC ARTS COUNCIL.

## Upstairs Artspace in Tryon, NC, Offers Three New Exhibitions

Midway through its 40th anniversary year, the Upstairs Artspace in Tryon, NC, sponsors three new exhibits for 11 artists well established in the Carolinas, the South-east and throughout the United States.

*Four Women/Four Journeys*, features abstract and impressionistic paintings by Bonnie Bardos of Saluda, NC, Patricia Cole-Ferullo and Linda Hudgins of Tryon, NC, and Carol Beth Icard, of Landrum, SC, and is on view through Aug. 3, 2018.

The women typically express their spiritual and mental journeys through bold, colorful art. All are widely exhibited in regional galleries and private and public collections.

*Thoughtful Forms: Stone, Wood, Clay, Steel*, on view through Aug. 3, showcases dramatic floor and wall sculpture by Mark Gardner, Stoney Lamar, Dale McEntire, Shane Varnadore, Dale Weiler and David Zacharias, all residents of Polk County in NC.

Gardner and Lamar are nationally known and celebrated wood-turners in major museums, galleries and collections. Varnadore is fast growing his reputation as a turner. McEntire and Zacharias, acclaimed artists and art teachers, sculpt thoughtful, powerful pieces with clay, wood, stone, metal - even glass. Weiler, a highly regarded wildlife sculptor, works mostly in stone.

*Holland Van Gores: Polychrome Turnings*, on view through Aug. 3, features the artist's signature wood-turned vessels made



Work by Linda Hudgins

with maple and milk paint. Van Gores, who lives in Pisgah Forest, NC, has built an enthusiastic following since moving to WNC from the Caribbean. He is represented by The Gallery at Flat Rock.

For further information check our NC Institutional Gallery listings, call the gallery at 828/859-2828 or visit ([www.upstairsartspace.org](http://www.upstairsartspace.org)).

## Mica Gallery in Bakersville, NC, is Ready for Action This Summer with New Artists, New Works and a Glass Exhibition

The planters overflow with flowers at Mica's entrance creating a colorful welcome for visitors preparing to enter through the gallery's bright yellow doors. Inside, visitors are greeted with work by some of the best studio artists in the area. From the whimsical clay sugar and creamer sets and teapots of Jenny Lou Sherburne, or the carefully constructed candelabras of Gay Smith, to the stylish hand dyed scarves of Carmen Grier and the meticulously crafted cast and slumped glass trays by Simona Rosasco and JJ Brown, Mica has something to offer everyone.

Mica continues to invite area artists to display their work for limited periods. In concert with the Summer of Glass events in Asheville and the surrounding area, Mica will feature the work of glassblower Colin O'Reilly, on view through Aug. 22, 2018. O'Reilly, the 2016 overall winner of "Garden & Gun's Seventh Annual Made in the South" awards with his beautiful crystal whiskey decanter and glasses. O'Reilly focuses on crafting functional and elegant objects. "It's the heat, the physicality of it," he says when explaining his attraction to the medium, "you can blow it, cast it and grind it but the final product is this fragile, beautiful thing." Visit Mica to see O'Reilly's whiskey and cocktail sets, snifters and one-of-a-kind pieces, and an exciting and extensive collection of work by distinguished local artists.



Works by Gay Smith

The 15 artist members of this coopera-



Works by Colin O'Reilly

tive gallery create a beautiful and inviting environment and are a strong community of makers sharing a belief that incorporating handmade objects into one's daily life adds a human touch not found in manufactured objects. Whether drinking your morning coffee out of a stoneware mug, carrying your groceries in a beautiful cloth bag, or falling in love with one of Pam Brewer's sensuous hand-built animal figures, these objects can make everyday tasks feel special.

New to Mica this year is an area displaying ceramic place settings for those interested in custom dinnerware. There is a wide range of shapes and colors from which to choose. Setting up a wedding registry for dinnerware or general gifts is also possible at Mica. Mica member Jon Ellenbogen says, "The dinnerware I make is a labor of love because I feel honored that someone has chosen the work of my hands and heart to grace their table."

Also new to Mica is Wine-Down-Fridays, pop up affairs which happen periodically and are announced on Facebook and Instagram. Plan to enjoy a glass of wine, tasty nibbles and lively conversation while exploring this wonderful gallery.

For further information check our NC Commercial Gallery listings, call the gallery at 828/688-6422 or visit ([www.micagallerync.com](http://www.micagallerync.com)). Follow us on Facebook at Mica Gallery NC, or on Instagram.



## Anita Stewart

Currently on View  
Through August 5, 2018  
K2 Studio  
Asheville NC

K2 Studio  
59 College Street  
Asheville, NC 28801  
828.150.0500  
[www.k2furniture.com](http://www.k2furniture.com)

Contact Anita Stewart  
for more information:  
678.230.4937  
[www.anitastewartgallery.com](http://www.anitastewartgallery.com)  
[anitaarts@hotmail.com](mailto:anitaarts@hotmail.com)  
Facebook:  
AGStewart.Art.Gallery

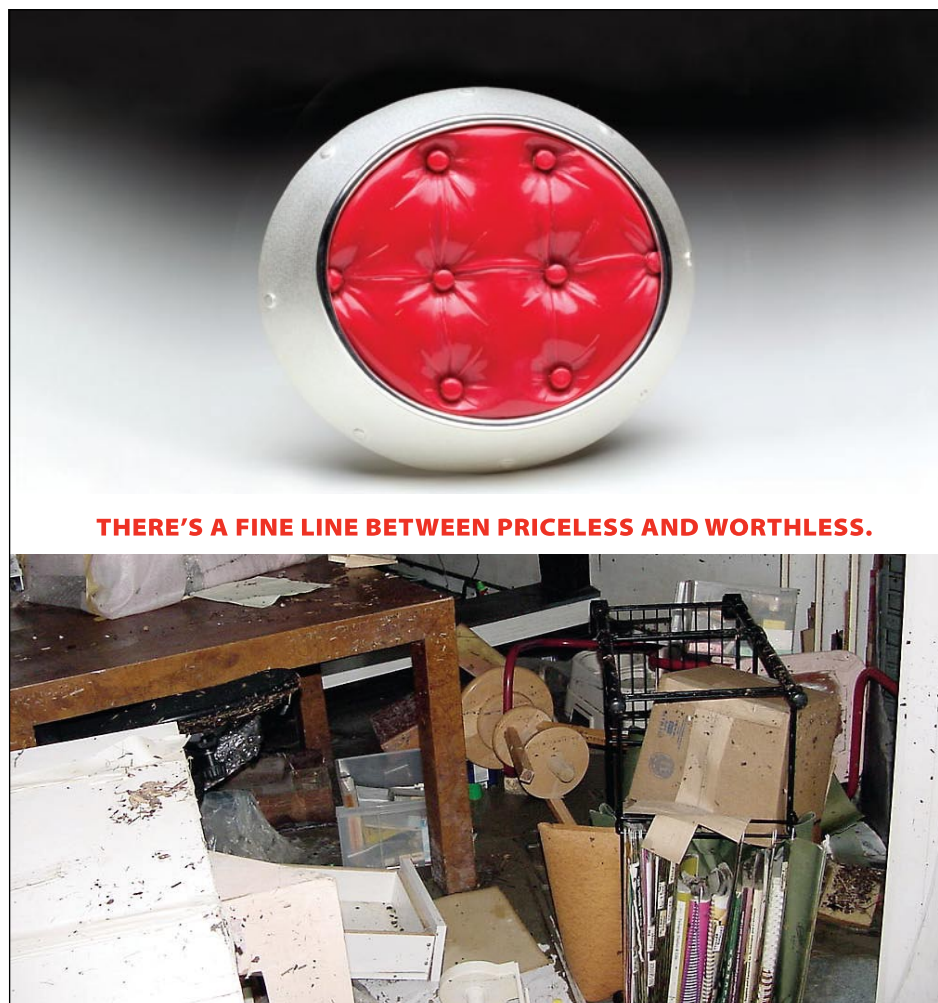

THERE'S A FINE LINE BETWEEN PRICELESS AND WORTHLESS.

Artist Diane Falkenhagen's Texas studio - destroyed by flooding during Hurricane Ike, 2008

What would you do if you lost your work, your tools, your images, and a lot more to a flood? Metalsmith Diane Falkenhagen knows what five feet of contaminated saltwater can do to a jewelry studio. CERF+ can help you learn how to protect your career from crossing that fine line.

[CraftEmergency.org](http://CraftEmergency.org) + [StudioProtector.org](http://StudioProtector.org)

## The Art Cellar Gallery in Banner Elk, NC, Features Works by Gregory Smith and Tim Turner

The Art Cellar Gallery in Banner Elk, NC, will present *Variations on a Theme*, featuring works by Gregory Smith and Tim Turner, on view from July 5 - 28, 2018. A reception will be held on July 7, from 4-6pm.

The exhibit will feature abstract painted works from both artists. Gregory Smith will be showing 24 alterations of the same composition, from small to large paintings. This concept was inspired by the 24 variations of "Rhapsody on a Theme of Paganini" by Sergei Rachmaninoff. Tim Turner's work is often a variation of an idea. Using and reusing canvases, Turner builds onto his paintings, creating shape and texture by using scraps of canvas from paintings that, "didn't make the cut." These two artists showing together will thrill and excite any viewer. From color to technique, this will be a show you don't want to miss.

Smith grew up in the Matney Community near Valle Crucis, NC, where he still lives and works today. His body of work includes paintings of rural landscapes, barns, and old homes; many of which are community and personal landmarks. Smith's inspiration comes from the physical properties of paint and he known for his richly detailed trompe l'oeil paintings ("to fool the eye"). His work reflects his deep familiarity and understanding of his subjects and his mastery of technique as he captures atmosphere and emotion on canvas. Smith attended Appalachian State University where he majored in Art.



Work by Gregory Smith

Turner, a native to North Carolina and Appalachian State Graduate, creates dynamic, gestural abstract canvases filled with passion, strong form, and expressive color. His focus is on large scale abstracts that are influenced by "poetry, love, anger,

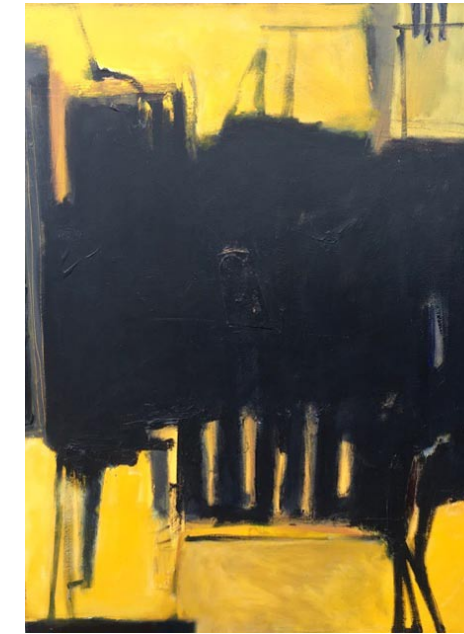

Work by Tim Turner

the weather, pretty much the nuances of everyday life." Turner states his paintings often take on a life of their own, from the artists experience of creation to the finished works evoking reaction from others.

The Art Cellar Gallery will also feature two Sunday Artist Talks in July. Noyes Capehart is back in his annual talk, Sunday, July 15, from 2-4pm. "An Approach to the Meaning of Art" will feature recent works by Noyes Capehart and he will lead us through his inspirations and "meanings" behind his art and other works of art. "Visual Energy" our second Sunday Artist talk featuring Zoey Brookshire will be featured Sunday, July 29, from 2-4pm. She will talk about recent works, inspiration and the release of her new book, "Visual Energy".

The Art Cellar Gallery features North Carolina artists while including select artists from across the Southeast, showing work from large scale canvases to smaller works on paper as well as sculpture, glass and clay. A high country arts destination celebrating 26 seasons, The Art Cellar Gallery is located on Hwy. 184 in Banner Elk.

For further information check our NC Commercial Gallery listings, call the gallery at 828/898-5175 or visit ([www.artcellaronline.com](http://www.artcellaronline.com)).

## Artworks Gallery in Winston-Salem, NC, Offers Group Show Focused on Dogs

Artworks Gallery in Winston-Salem, NC, will present *Dog Days of Summer - Hot Art Group Show*, featuring works by gallery artists, on view from July 1 - 28, 2018. A reception will be held on July 6, from 7-10pm, during the Gallery Hop.

Artworks gallery is devoting its space in July to an all-members exhibition called *Dog Days of Summer-Hot Art Group Show*. Members will showcase images associated with interpretations of summer in a variety of subject matter and genres. Painting, printmaking, sculpture, photography and more!

The gallery will be donating a percentage of all sales made in July to the Animal Adoption & Rescue Foundation (AARF). So buying a piece of art will also help the animals at this local shelter.

Some of the adorable dogs from AARF will be out in front of our gallery at 6th and Trade downtown during Gallery Hop on July 6, from 7-8pm. Dogs will be available for adoption.

For further information check our NC



Work by Jessica Tefft

Institutional Gallery listings, call the gallery at 336/723-5890.

Carolina Arts is now on **Twitter!**  
Sign up to follow Tom's Tweets, click below!  
[twitter.com/carolinaarts](https://twitter.com/carolinaarts)

Don't forget about our website:

[www.carolinaarts.com](http://www.carolinaarts.com)



You can find [past issues](#) all the way back to August 2004!

You can find [past articles](#) all the way back to June 1999

Also don't forget about our two blogs:

[Carolina Arts Unleashed](#)

[Carolina Arts News](#)

Send us your email address to be added to our list to receive notice of each monthly issue.

[info@carolinaarts.com](mailto:info@carolinaarts.com)



## School House Gallery at STARworks

Open Monday - Saturday, 9am - 5pm

Featuring a selection of works from North Carolina glass, clay and fiber artists.

100 Russell Drive,  
Star, NC 27356  
(910) 428-9001

[www.STARworksNC.org](http://www.STARworksNC.org)



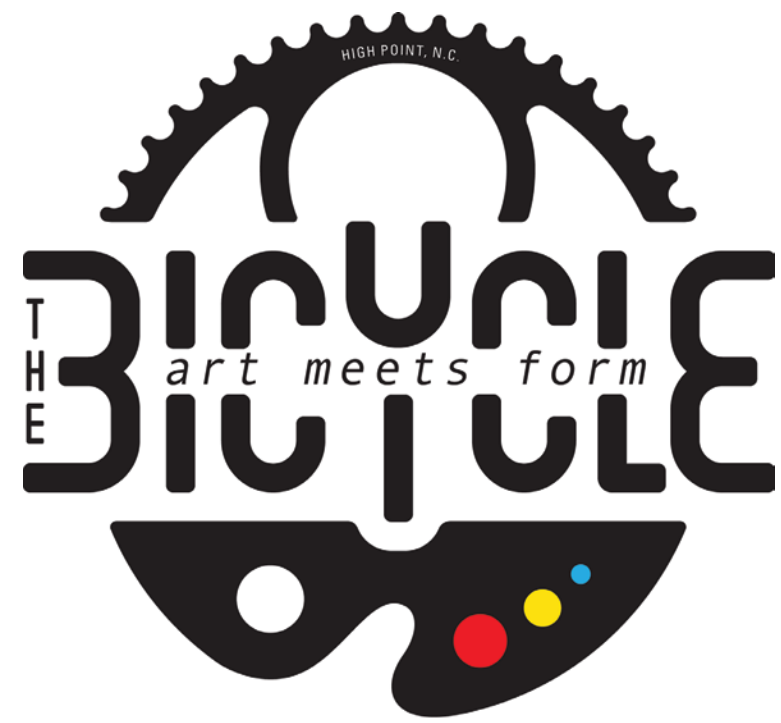

## CALL TO ARTISTS

Theatre Art Galleries Juried Art Show  
in conjunction with the  
**High Point Cycling Classic**  
Benefitting the Bobby Labonte Foundation

**Juror: Dr. Emily Stamey**  
Curator of Exhibitions at the  
Weatherspoon Art Museum,  
University of North Carolina, Greensboro

**Exhibit runs**  
August 30 through September 28, 2018

**PRIZES:**  
\$1000 FIRST PLACE  
\$500 SECOND PLACE  
\$250 THIRD PLACE

**ENTRY DEADLINE: JULY 25, 2018**  
ALL MEDIA ACCEPTED

**All work must relate to**  
**bicycles or cycling**

**Full details and entry form:**  
<http://tagart.org/call-for-artists-2/>

Theatre Art Galleries  
220 E. Commerce Ave  
High Point, NC 27262

[www.tagart.org](http://www.tagart.org)  
336-887-2137



## Discover the Seagrove Potteries

Seagrove is a Community of Working Potters  
& home to the North Carolina Pottery Center

### You're invited....

To visit the Seagrove potters at their workshops & studios nestled in the countryside. Experience a diversity of pottery from contemporary, one-of-a-kind art pottery, to traditional utilitarian forms, & folk art  
**It's an Adventure....**

Pick up a free colored map at any of the pottery shops  
Seagrove is located in the Center of North Carolina  
40 miles south of Greensboro on Hwy. 220 (future I-73, I-74)  
[www.discoverseagrove.com](http://www.discoverseagrove.com)

## Burroughs-Chapin Art in Myrtle Beach, SC, Celebrates a World of Water in Summer Exhibitions

Just in time for summer, the Franklin G. Burroughs-Simeon B. Chapin Art Museum in Myrtle Beach, SC, will present *Making Waves: A Drew Brophy Retrospective*, featuring paintings, surfboards and a variety of other art forms from the internationally renowned surf artist. The exhibit, which includes over 70 pieces of art spanning more than 30 years will be on view through Sept. 16, 2018. *Making Waves* includes paintings, sketches and painted surfboards, including many on loan from collectors around the country. The exhibition will fill seven first floor galleries in the Museum.

World renowned surf artist Drew Brophy dreamed of being a professional surfer, traveling the globe surfing big waves while using his artwork to support his surf adventures. But over time, he received more and more commissions to create art, and a new passion - and a lifetime career - was born.

Far from simply a surfer who dabbled in art, Brophy began early in his career to study the physics of waves, particularly its effects on waves. A breakthrough in the development of Brophy's surfboard art was his creation of the technique of using Japanese-made Uni Posca paint pens. Brophy has painted thousands of surfboards all over the world with these pens and shared his discovery with other artists - even giving them a supply of paint pens to get started. His technique has since become widely adopted.

In recent years, Brophy undertook studies in "sacred geometry," which ascribes symbolic and sacred meanings to certain geometric shapes and proportions as they are used in the design and construction of religious structures and monuments. Many of these symbols became the basis of his more abstract, free-form designs.

From making custom surfboards - which are still commissioned and collected in multiple countries - Brophy expanded to mak-

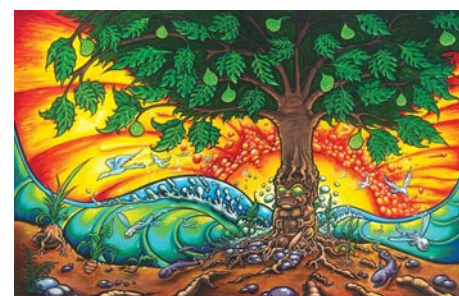

Work by Drew Brophy  
ing detailed illustrations for products such as skateboards, wakeboards, boogie boards and apparel as his art become synonymous with the beach lifestyle. His art has been featured on magazine covers, in television shows and books and is also sought after by collectors.

Visitors to the exhibit will be able to observe Brophy's maturation as an artist, as if watching his career in time-lapse photography. "In the retrospective exhibit, people will be able to see the progression of my work as they walk from room to room," Brophy writes. "(Each of the) seven rooms will represent a place in time."

While much of Brophy's art is based on the geometry of ancient symbols, his work overall displays a deep respect and reverence for the natural world. "Feeling the heartbeat of the planet, the wind, the waves, the heat of the sun; all makes me feel connected to the Universe," he writes.

Concurrently at the Museum is an exhibition titled *The Water's Fine*, featuring striking, large-scale works by five contemporary artists depicting people in water - swimming, floating, body-surfing or just contemplating getting in - in black-and-white photography and hyperrealistic painting.

For further information check our SC Institutional Gallery listings, call the Museum at 843/238-2510 or visit ([www.MyrtleBeachArtMuseum.org](http://www.MyrtleBeachArtMuseum.org)).

## Fine Art at Baxters in New Bern, NC, Features Works by David Goldhagen and Holly Nettles

Fine Art at Baxters in New Bern, NC, will present *Glass Sculpture & Painting*, featuring works by David Goldhagen and Holly Nettles, on view from July 13 through Aug. 31, 2018. A reception will be held on July 13, from 5-8pm during the downtown Art Walk.

David Goldhagen's sculptural forms and massive hand-blown glass platters are distinguished by his unique style. His painterly approach to art glass marries bold colors to brilliant, clear crystal in a clean, modern style.

Using traditional glassblowing methods thousands of years old, Goldhagen creates each piece individually, working with molten glass at temperatures in excess of 2000°F. His pieces capture a

palette that moves from subtle to bold by the incorporation of bits of colored glass made from various mixtures of metallic oxides and rare earth elements, such as silver, cobalt, gold, copper, diachronic and others.

Holly Nettles is known for her vibrant impressionistic paintings inspired by nature and simple pleasures. She has a passion for using expressive color and abstracting landscapes and her work brings to life the emotional connection to places and experiences. The bold brushwork and pallet knife give her work both energetic and peaceful qualities.

In 2009 artists Jim Bisbee, Donna Slade and Vicki Vitale joined Martha  
*continued on Page 23*

## Wilmington Art Association

**Where Art and Ideas Meet!**  
The Premier Visual Arts Organization  
of the Cape Fear Coast

*Artist Registration is now open!*  
**Art in the Arboretum 2018**  
October 5-7

Greetings to our wonderful artists!  
Visit: [wilmingtonart.org](http://wilmingtonart.org)

- \* Workshops Led by Award-Winning Instructors
- \* Exhibit Opportunities and Member Discounts
- \* Monthly Member Meetings
- \* Socials, Field Trips, Paint-Outs
- \* Lectures and Demonstrations & more!

Membership is open to artists & art lovers alike

Join Today & Support Local Art  
[www.wilmingtonart.org](http://www.wilmingtonart.org)



## Fine Art at Baxters in New Bern, NC

*continued from Page 22*

Williams to form New Bern ArtWorks & Company LLC. The gallery was still located at 323B Middle Street until the purchase and renovation of the 1918 (4,500) square-foot, historic former Baxter Jewelry Store. The renovation and move was completed in 2011. The gallery is now located at 323 Pollock Street. New Bern ArtWorks & Company remained the same in many ways but the vision broadened. In 2013, the relocation two years behind them, the partners decided it was time for a new name, "Fine Art at Baxters." The new name will more accurately reflect the line-up of high-quality fine art created by emerging and established local and regional artists exhibited in the stately Baxter building.

For further information check our NC Commercial Gallery listings, call the gal-



Work by Holly Nettles

lery at 252/634-9002 or visit ([www.fineartatbaxters.com](http://www.fineartatbaxters.com)).

## Craven Arts Council & Gallery in New Bern, NC, Offers Two New Exhibitions

The Craven Arts Council & Gallery in New Bern, NC, will present *Mr. & Mrs. Sirkins: Points of View*, featuring works by this artistic husband and wife team, Scott and Susan Sirkins, on view in the Bank of the Arts' Main Gallery, from July 5 - Aug. 2, 2018, and in the Director's Gallery will be works by Ryan Fox, an accomplished painter and instructor, on view from July 10 through Aug. 1, 2018. Receptions for both exhibits will be held on July 13, from 5-8pm, during the downtown New Bern Artwalk.

An artistic couple with their own style and mediums, Scott and Susan Sirkins' work explores times and locations from their own personal experiences. Craven Arts Council will host an opening.

New York natives, the Sirkins moved to New Bern in 1989, raising a family and  
*continued on Page 24*

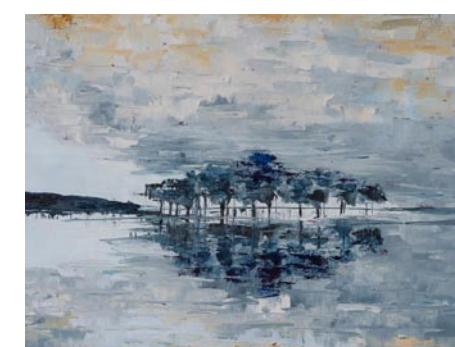

Work by Sisan Sirkin

built their ½ Hour Photo chain. Susan's work focuses primarily on impressionistic oil painting, often on the "never cease to amaze" natural beauty of eastern North Carolina, including seascapes, forests, swamps, and estuaries.

## Seacoast Artists Gallery

A masterpiece for every decorating style and budget!

Featuring Original Works of Over 70 Local Artists!



Myrtle Beach's Distinctive Gallery At The Market Common

Open Mon-Sat at 10-6pm • Sun. Noon-6pm

3032 Nevers St • Myrtle Beach SC 29577  
Facing Valor Park at The Market Common  
[seacoastartistsgallery@gmail.com](mailto:seacoastartistsgallery@gmail.com)  
843-232-7009

## Visit Carolina Arts on Facebook

Go to this [link](#) and "like" us!



Carolina Creations is hosting a Chamber of Commerce "Business After Hours" on July 19, 5:30 - 7:30pm. Please join us!

Shop online [www.carolinacreations.com](http://www.carolinacreations.com)

**CAROLINA CREATIONS** | 317 Pollock St  
Downtown New Bern, NC  
252-633-4369 Open 7 days

## Float Your Boat Group Show

June 20 - July 28, 2018



Sunset River Marketplace  
10283 Beach Drive SW, Calabash, NC  
910.575.5999 | [SunsetRiverMarketplace.com](http://SunsetRiverMarketplace.com)

Marcus McClanahan, *Fillgree*, oil, 42" x 42" (detail)

# Craven Arts Council & Gallery

continued from Page 23

She seeks to highlight and preserve the fragile and precious treasures of North Carolina.

Scott is a photographer of 50 years, whose work started with the "Concerned Photographers Series", documenting the social activism of the 60's and 70's. His large black and white canvas prints depicts the coming of age social awareness of the time, and reveals a relevance in today's political climate.

The Craven Arts Council & Gallery is also proud to present the work of Ryan Fox in the Director's Gallery at Bank of the Arts. Fox, an accomplished batik watercolorist based out of Raleigh, NC, has won national acclaim for bold colors and contrast.

Fox's work makes use of the batik technique, using wax to seal areas of lighter color as the artist adds darker tones to piece. Traditionally used for fabric, Fox applies it to watercolors allowing him to preserve areas of bright white, yellows, and reds for high contrast and precision not often seen in watercolor.

Ryan is a signature member of the American Watercolor Society, as well as the state societies of Georgia, Illinois, Pennsylvania, Missouri, and North Carolina. He has won numerous awards on the state and national levels, and been featured in publications such as the *Water-*



Work by Ryan Fox

*color Artist Magazine* and *Splash* hardcover books. Fox was the juror of the "2018 Twin Rivers Artists Association Exhibition at Bank of the Arts", and will be leading a workshop on his batik techniques at the Bank of the Arts in late July.

For further information check our NC Institutional Gallery listings, call the Council at 252/638-2577 or visit ([www.cravenarts.org](http://www.cravenarts.org)).

## Sunset River Marketplace in Calabash, NC, Offers Exhibit Focused on Boats

Sunset River Marketplace in Calabash, NC, is presenting *Float Your Boat*, a group show focused on boats, on view through July 28, 2018.

The collection of 20-plus paintings pays homage to the coastal love affair with boats, be they recreational or work-related.

Says gallery owner Ginny Lassiter, "We're located in a coastal fishing village. Everyone's drawn to the water—our artists, our visitors and our locals. Paintings that feature boats and beaches or other coastal scenes are always in great demand, and our artists do a beautiful job. They're so talented."

Participating artists include Marcus McClanahan, Ann Parks McCray, Ortrud Tyler, Louis Aliotta, Richard Staat, Rachel Sunnell, Henry "Hank" Pulkowski, Yuriy Petrov, Karen Casciani, Freeman Beard, Mary E. Smith and Ann Lees, among others.

"We hope y'all come by," Lassiter invites. "There's going to be a lot of beautiful work here."

Sunset River Marketplace showcases work by approximately 150 North and South Carolina artists, and houses some 10,000 square feet of oils, acrylics, watercolors, pastels, mixed media, art glass, fabric art, home décor, pottery, sculpture,



Work by Marcus McClanahan

turned and carved wood and artisan-created jewelry. There are two on site kilns and four wheels used by students in the ongoing pottery classes offered by the gallery. A custom on-site framing department is available. There are realistic and abstract art classes as well as workshops by nationally and regionally known artists. A Coffee With the Authors lecture series features presentations by local and regional authors.

For further information check our NC Commercial Gallery listings, call the gallery at 910/575-5999 or visit ([www.sunsetrivermarketplace.com](http://www.sunsetrivermarketplace.com)).

## Gallery C in Raleigh, NC, Offers Work from Estate of Harry De Maine

Gallery C in Raleigh, NC, is presenting *Watercolor Paintings from the Estate of Harry De Maine (1880 - 1952)*, on view through July 31, 2018.

Harry De Maine was born in Liverpool, England in 1880. He spent time in Bolton Abbey, Yorkshire as a small boy. De Maine took his first formal art instruction at the Liverpool City Art School in 1903. In 1908 Harry De Maine then went on to study in London and at the Julian Academy in Paris. He exhibited at the Paris Salons from 1908-1913.

In 1919, De Maine moved to the United States, living in Boston and New York City. He received inspiration for much of his work from long summers spent in the environs of Gloucester, Massachusetts.

While watercolor was his favorite medium, De Maine received prizes in both watercolor and oil. A *Washington Post* review

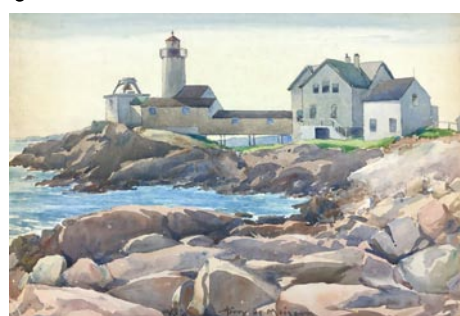

Work by Harry De Maine

once said "he transferred to America...the lyrical quality of the English landscape." He exhibited widely, but primarily in New York and New England.

For further information check our NC Commercial Gallery listings, call the gallery at 919/828-3165 or visit ([www.galleryc.net](http://www.galleryc.net)).



Glass by David Goldhagen/Painting by Holly Nettles

FINE  
*art@*  
BAXTERS  
GALLERY

323 Pollock Street  
New Bern, NC 28560  
Monday - Friday 10:00 am - 6:00 pm  
Saturday 10:00 am - 5:00 pm  
252.634.9002  
[www.fineartatbaxters.com](http://www.fineartatbaxters.com)

## Waccamaw Arts & Crafts Guild's

### Art in the Park 2018 ~ 46th Year at two venues in Myrtle Beach, SC

Over 60 artists from the East Coast to Tennessee, with about 20 artists from our local area!

Chapin Park  
1400 N. Kings Hwy

November 10 & 11

Valor Park  
Myrtle Beach Market Common  
1130 Farrow Parkway

October 6 & 7

November 3 & 4

Both Venues  
Saturdays & Sundays: 10 a.m. to 4 p.m.

No Admission Charge • Child and Pet Friendly

Art includes Paintings, Woodworking,  
Photography, Jewelry, Fabric, Glass, Metal,  
Pottery and Stone

Contact: JoAnne Utterback at 843-446-3830

[www.artsyparksy.com](http://www.artsyparksy.com)

## UNC-Chapel Hill in Chapel Hill, NC, Offers Exhibit Focused on Portraiture

UNC-Chapel Hill in Chapel Hill, NC, is presenting *The Outwin: American Portraiture Today*, on view at the Ackland Art Museum, through Aug. 26, 2018.

We live in a culture that is shaped by social media. We play with identity through technology, which both connects us and isolates us. It is no wonder the genre of portraiture is experiencing renewed significance and thriving in the contemporary art world. As a genre, portraiture is akin to the raw, direct nature of a journal entry, often revealing aspects of the sitter's identity that are messy or complicated or even artfully concealing the truth. It is the most personal - and certainly the most psychological - of art forms. As a viewer, we step into the relationship between the artist and the subject. Whether an artist is creating a visual autobiography, delving deeper into a relationship, or getting to know someone, the resulting portrait shows us a private world.

Every three years, the Smithsonian's National Portrait Gallery invites artists to participate in the most prestigious portrait contest in the country: the juried *Outwin Bochever Portrait Competition*. In 2016, its fourth iteration, jurors selected 43 winning works from more than 2,500 entries. The resulting exhibition has become a pivotal marker because, for the first time ever, the Portrait Gallery has sent it on tour. The Ackland Art Museum is honored to host *The Outwin: American Portraiture Today* and will be the exhibition's final venue.

The first-prize winner of the 2016 *Out-*



Amy Sherald, American, born 1973: "Miss Everything (Unsuppressed Deliverance)"; oil on canvas, 54 x 43-1/8 in., 2013. Frances and Burton Reifer © Amy Sherald.

*win Bochever Portrait Competition*. Amy Sherald has gained significant prominence recently as the commissioned artist for the official portrait of former First Lady Michelle Obama. The *Outwin* marks Sherald's return to UNC-Chapel Hill; she had her first solo exhibition in 2011 at UNC's Sonya Haynes Stone Center for Black Culture and History.

For further info check our NC Institutional Gallery listings, call the Museum at 919/966-5736 or visit ([www.ackland.org](http://www.ackland.org)).

## NC Museum of History in Raleigh, NC, Offers Works by Ernie Barnes

The NC Museum of History in Raleigh, NC, is presenting *The North Carolina Roots of Artist Ernie Barnes*, a new exhibit showcasing original paintings by and artifacts from the life Ernie Barnes, a native North Carolinian and NFL football player who became one of the nation's foremost African-American artists, on view through Mar. 3, 2019.

Widely-known as the real painter behind the character J.J. Evans' artwork in the groundbreaking African-American sitcom *Good Times*, Barnes' unique style of painting made him one of the premier figurative artists of the late 20th and early 21st centuries. His style, which has been widely imitated, is best exemplified by his celebrated Sugar Shack dance scene that appeared on Marvin Gaye's *I Want You* album cover and in the closing credits of *Good Times*.

"Although I never got a chance to meet Ernie in person, I was so honored to be able to work on this exhibit—because now I feel like I do know him," said exhibit curator Katie Edwards. "He was a remarkable human being who defied odds and became a renowned artist. This exhibit is an amazing opportunity for the state of North Carolina. It's a chance for visitors to see a number of Barnes' works that he painted throughout his life and see the impact that the state had on him and his career."

The unique *The North Carolina Roots of Artist Ernie Barnes* exhibit will showcase unpublished Ernie Barnes original paintings, as well as artifacts from his life.

Barnes was born and raised in Durham, NC, and is best known for his unique style of elongation, energy, and movement. Affectionately nicknamed "Big Rembrandt" by his teammates, he is the first professional American athlete to become a noted painter. In his prolific body of work, Barnes chronicled his personal experiences with football, music, dance, love, sports, education, church, and the South.

Born July 15, 1938, Barnes grew up in Durham (Durham County). Shy, sensitive, and bullied throughout childhood, he sought refuge in his sketchbooks and eventually transformed his body and attitude through exercise and discipline. By high school, Barnes excelled as an athlete, and in his senior year at Durham's Hillside High School, he became the captain of the football team and state champion in the shot put.

Barnes graduated high school in 1956 with 26 athletic scholarship offers. Seg-



The Drum Major (2003). Images courtesy of Ernie Barnes Family Trust©

regation, however, prevented him from considering nearby Duke University or the University of North Carolina. He attended the all-African American North Carolina College at Durham (formerly North Carolina College for Negroes; now North Carolina Central University), where he majored in art on a full athletic scholarship.

Barnes was selected in the 1960 National Football League draft by the Baltimore Colts. After five seasons as an offensive lineman, he retired in 1966 at age 28 to devote himself to art, eventually settling in Los Angeles. He died of cancer at age 70 on April 27, 2009.

"The estate is proud to kick-off Ernie Barnes' 80th birthday with his first public exhibition in 11 years," said Luz Rodriguez, Barnes' longtime personal assistant and friend. "I hope his fans - and those new to Ernie Barnes - discover more about his extraordinary career. Because of his unique path, his work is inspirational and important to American culture."

The NC Department of Natural and Cultural Resources (NCDNCR) is the state agency with a vision to be the leader in using the state's natural and cultural resources to build the social, cultural, educational and economic future of North Carolina. NCDNCR's mission is to improve the quality of life in our state by creating opportunities to experience excellence in the arts, history, libraries and nature in North Carolina by

continued above on next column to the right



TRIANGLE  
ART  
WORKS

Making Arts Work in the Triangle.

CONNECT • INFORM • CREATE • SUPPORT • PROMOTE

Triangle Art Works is a non-profit organization dedicated to providing services, support and resources to the visual and performing arts and creative industries.

Triangle Art Works can help you connect quickly and easily with the arts community to find arts-related groups, resources, jobs, and news.

WWW.TRIANGLEARTWORKS.ORG  
INFO@TRIANGLEARTWORKS.ORG  
FACEBOOK.COM/TRIANGLEARTWORKS  
TWITTER: @TRIARTWORKS

stimulating learning, inspiring creativity, preserving the state's history, conserving the state's natural heritage, encouraging recreation and cultural tourism, and promoting economic development.

For further information check our NC Institutional Gallery listings, call the Museum at 919/807-7900 or visit ([www.ncmuseumofhistory.org](http://www.ncmuseumofhistory.org)).

## Hillsborough Gallery of Arts in Hillsborough, NC, Offers a New Exhibit

The Hillsborough Gallery of Arts in Hillsborough, NC, will present *Common Ground*, featuring works by Linda Carmel, Michele Yellin, Nell Chandler, and Evelyn Ward, on view from July 23 through Aug. 26, 2018. A reception will be held on July 27, from 6-9pm.

The paintings of Linda Carmel celebrate women and what they do every day to stabilize and support family and community. Her work points us toward a world in which women can take the lead in finding common ground, moving us away from this time of polarization, peril and uncertainty.

Carmel writes, "We can see things happening that might point the way for our country. Record numbers of women are running for office in this year's elections. The most effective challenge to the NRA is being led by adolescents who are furious at the adult world's valuing assault rifles over their lives."

Carmel's paintings in this show reflect her thoughts on the current predicament American society is facing. "My work illuminates how women can help heal a torn community. This series points toward a time of compassion for all of humanity and a respect for the Earth. With a positive attitude and with humor, I offer my perspective to the viewer."

Carmel adds, "My paintings have sculpted surfaces. You can actually feel the peaks and valleys that add nuance to the imagery. I encourage people to touch these canvasses so that they can connect with the themes on a deeper level."



Work by Michele Yellin

Jewelry artist Nell Chandler writes, "When we first decided to call our show *Common Ground*, I associated the title with us: four women. As artists we definitely share a common sensibility. We are kindred spirits."

"I then turned to the work that I would create for our show and I felt inspired by my friends to dig deeper into new techniques that I'd learned in recent years such as etched metal impressions on polymer clay, prisma colored pencils on copper,



Work by Linda Carmel

and torch enameling," adds Chandler. "I realized that I wanted to push myself to try to combine these techniques to make jewelry that reflected the common ground of these seemingly different styles."

Painter Michele Yellin writes, "In life, what interests me most is finding a space where I can have a meeting of the minds and hearts with others. Sometimes I think that it is not unusual to feel isolated and alienated. With a little effort, it is easy to connect with others and share what we have in common - our dreams, our hopes, our lives and our values."

"The same is true for my artwork. I create work as an expression of my own inner and outer life. Once I put it out in the world, I am interested in other people connecting with, and finding that what I paint, is part of their lives as well," adds Yellin.

"My paintings evolve organically. I start by laying down texture and color to create a loose abstract field. The textures and colors suggest shapes and spaces, much like clouds creating shapes in the sky. Everything and anything is on that canvas, waiting to be found. I draw what I see, and begin painting. Some things stay, others are painted over, developing paintings that have many layers. Through this process, the painting begins to tell a story. It is how I discover and reveal my inner life."

For *Common Ground* Evelyn Ward is showing a selection of her twice-fired stoneware pottery; the decoration integrates representations of local native plants. Ward writes: "I enjoy making good, useful pots that someone will enjoy using every day." Her process for creating

continued on Page 26

# Hillsborough Gallery of Arts

continued from Page 25

them is far from simple. Each piece passes through a labor intensive salt firing, and then a second electric kiln firing, which fastens ceramic decals of delicate plant drawings or photographs into place, and results in sepia-toned studies of seed pods or leaves contrasted against a rich, salt-glazed background.

The Hillsborough Gallery of Arts is owned and operated by 22 local artists and represents these established artists

## Some Exhibits That Are Still On View

Our policy at *Carolina Arts* is to present a press release about an exhibit only once and then go on, but many major exhibits are on view for months. This is our effort to remind you of some of them.



Work by Luke Allsbrook

Hampton III Gallery in Taylors, SC, just minutes from downtown Greenville, is presenting *A Sense of Place*, featuring paintings by Luke Allsbrook, on view through July 21, 2018. Allsbrook received a BFA in Painting from Indiana University (Bloomington) and an MFA (cum laude) from The New York Academy of Art. His work has been exhibited in galleries and museums throughout the US and is included in the Forbes collection, Mercedes Benz, The US Department of State, and in the collection of His Royal Highness, The Prince of Wales. He has taught drawing and painting at the New York Academy of Art, The Lyme Academy of Art, William Paterson University, UNC-Asheville, and in Italy with the University of Georgia Cortona Program. For further information call the gallery at 864/268-2771 or visit ([www.HamptonIIIGallery.com](http://www.HamptonIIIGallery.com)).



Diana Farfán, Iris, the Coyote Tamer, 2018, acrylics and mixed media on wood panel.

The Columbia Museum of Art in Columbia, SC, is presenting *Ecos: Resonancias de Historias Latinas de Carolina del Sur* (Echoes: Resonances of South Carolina Latino Stories) a collaborative multimedia art exhibition featuring the stories of Latino immigrants in the Lowcountry interpreted by 19 select Latino South Carolina visual artists, on view in the Community Gallery through July 22, 2018. Visitors to the exhibition have the opportunity to listen to each audio story and read its transcription as they view the artwork it inspired. Artists participating in this exhibition include: Dalia Delanuez, Ashley Daniela Garcia, Félix Maceda Baizabal, Yulia Martinez Escobar, Pedro Rodríguez, Maribel Acosta, Alejandro García-Lemos, Sammy Lopez, Paola Torres-Ruiz, Diana Farfán, Daniel Andreu, Aura Ramirez, Ninotchka Santamaria, Lauren Andreu, Steven Roldan, Carolina Mascarin, Oscar Soto Mitchell, Aldo Muzarelli, and Yelitza Diaz. For further information visit ([www.columbiamuseum.org](http://www.columbiamuseum.org)).

Lark & Key Gallery and Boutique in Charlotte, NC, is presenting *Wandering Landscape*, featuring paintings by Mary Alayne Thomas and ceramic works by Kelly Lynn Daniels, on view through July Page 26 - Carolina Arts, July 2018

exhibiting contemporary fine art and fine craft. The Gallery's offerings include oil and acrylic paintings, pastels, sculpture, ceramics, photography, textiles, jewelry, glass, metals, encaustic, enamel, and wood.

For further information check our NC Commercial Gallery listings, call the gallery at 919/732-5001 or visit ([www.HillsboroughGallery.com](http://www.HillsboroughGallery.com)).



Jean Tinguely, "Albatros" © 2009 Artists Rights Society (ARS), New York / ADAGP Paris

the modern era. Yet numerous artists over the last two centuries have acknowledged that a religious upbringing, spiritual practice, or sacred art impact their work, whether overtly or obliquely. This effect can be seen in diverse ways - aesthetically, thematically, and formally. For further information call the Museum at 704/353-9200 or visit ([www.bechtler.org](http://www.bechtler.org)).

The Summer of Glass is taking place in Western North Carolina, through Oct. 2018 - coinciding with a new exhibition at the Biltmore Estate in Asheville, NC, of multi-media artist Dale Chihuly's monumental glass sculptures - the community will celebrate both the historical and contemporary context of glass and its talented artists in Western North Carolina. The *Chihuly at Biltmore* exhibition will



Work by Mary Alayne Thomas

28, 2018. The exhibition features new paintings by Thomas, as she chronicles "dreamy recollections" from recent travels. Her colorful, multi-layered watercolor and encaustic paintings will be accompanied by guest ceramic artist, Daniels. Originally from Sante Fe, NM, Thomas currently lives in Portland, OR. These beautiful surroundings have always fueled her imagination. A native of California, Daniels received a Master of Fine Arts in ceramics at University of Massachusetts Dartmouth. For further information call the gallery at 704/334-4616 or visit ([www.larkandkey.com](http://www.larkandkey.com)).



Installation by Susan Lenz

Theatre Art Galleries (TAG) of High Point, NC, is presenting *Anonymous Ancestors*, an installation by Columbia, SC, artist, Susan Lenz, featured in the Upstairs Gallery, through Aug. 3, 2018. To stand within Lenz's installation, *Anonymous Ancestors*, is to become immersed in the myriad of family stories handed down through generations. Each snapshot is a frozen moment on life's timeline. Letters and words clipped from vintage print material allow one's mind to wander, envisioning forgotten friends, past holidays, ancient occasions, former cars and hilarious fashion trends. Yet, all the images are anonymous. The photos come from yard sales, auctions and thrift stores. For further information call TAG at 336/887-2137 or visit ([www.tagart.org](http://www.tagart.org)).

The Bechtler Museum of Modern Art in Charlotte, NC, is presenting *Wrestling the Angel*, an exhibition that examines how religion and sacred art appear in work made by seemingly secular, avant-garde artists, on view in the Fourth-floor Gallery through Sept. 9, 2018. The examples on view critically investigate the role of religion and spirituality as both a social component and as a visual language often implicitly present in daily life, even if the image is not explicitly referencing the original religious source. Religious practices and spiritual contemplation have been integral to object-making throughout recorded history. Many disciplines study the practice, but most stop abruptly with

continued on next column to the right  
[Table of Contents](#)



Dale Chihuly at Biltmore Estate

be at the estate through Oct. 7, 2018. The exhibit will be on display in the Winter Garden of Biltmore House and the Estate's stunning gardens. For the first time, Biltmore will also host an evening experience in the gardens offering views of the sculptures after dark each Thursday through Sunday night. Alongside the Chihuly exhibition, the Asheville and regional glass community offers its own community-wide celebration of glass through special local exhibitions, tours, workshops and events. For further info about the Summer of Glass events visit ([www.exploreasheville.com/summer-of-glass/](http://www.exploreasheville.com/summer-of-glass/)).

## SC Institutional Galleries

### Allendale

**Salkehatchie Arts Center**, 939 N. Main St., Allendale. **Ongoing** - Featuring a retail store offering works by artists from the Salkehatchie region including Allendale, Bamberg, Barnwell, Colleton, and Hampton Counties. Hours: Tue-Sat., 10am-5pm. Contact: 803/584-6084.

### Anderson

**Bay3 Artisan Gallery**, located in the Arts Warehouse, 110 Federal St., Anderson. **Ongoing** - Featuring works by Marion Carroll, Carol Cook, Joshua Davis, Lynn Felts, Jane Friedman, Cheryl Gibisch, Ann Heard, Ruth Hopkins, Diann Simms and Lori Solymos. The work presented in the gallery features oils, acrylics, watercolors, photography, pastels, collage, assemblages, sculpture, mosaics, and stained glass and jewelry. There is a piece of original art for every home or office in a variety of price ranges. Co-sponsored by the Anderson Arts Center. Hours: Tue.-Fri., 10am-4pm, & Sat., 10am-1pm. Contact: 864/716-3838 or at ([www.andersonartscenter.org](http://www.andersonartscenter.org)).

### Beaufort Area

**Gallery @ ARTworks**, home of the Arts Council of Beaufort, Port Royal, & Sea Islands, 2127 Boundary St., near K-Mart, in Beaufort Town Center, Beaufort. **Ongoing** - Featuring the work and creative processes of new and emerging artists. Hours: Mon.-Fri., 10am-5pm. Contact: 843-379-2787 or at ([www.beaufortcountyearts.com](http://www.beaufortcountyearts.com)).

**Beaufort Art Association Gallery**, 913 Bay Street, across the street from the Clock Tower, Beaufort. **Ongoing** - New works by more than 90 exhibiting members of the Beaufort Art Association Gallery - exhibits and featured artists change every six weeks. In addition to framed paintings in a variety of media, the gallery offers prints, photographs, unframed matted originals, jewelry, sculpture, ceramics and greeting cards. Hours: Mon.-Fri., 10 am-5pm. Contact: 843/521-4444 or at ([www.beaufortartassociation.com](http://www.beaufortartassociation.com)).

### Bluffton

**Society of Bluffton Artists Gallery/Learning Center**, 8 Church Street, corner of Calhoun and Church Street, Bluffton. **Through July 1** - "Palattes by Pam," featuring works by Pam Davis. Davis has always had her hand in some form of art whether it's canvas, fabric, furniture, walls or decorating homes. Davis painted in the photo realism style for many years until she relaxed into her own unique, impressionistic style. She specializes in animal portraits and landscapes. **Ongoing** - Featuring works in a variety of mediums by over 100 area artists, with all work moderately priced. Changing shows every six weeks. Hours: Mon.-Sat., 10am-5pm & Sun., 11:30am-3pm. Contact: 843/757-6586 or at ([www.sobagallery.com](http://www.sobagallery.com)).

### com).

### Charleston

**Avery Research Center for African History and Culture**, at the College of Charleston, 125 Bull St., Charleston. **Denmark Vesey Conference Room, Ongoing** - "KABOH: A Legacy of Twelve." Charleston Quilter Dorothy Montgomery made "KABOH" in honor of the "Priscilla" story. The quilt was in the possession of Dr. Joseph Opala who donated it to the Avery Research Center in July, 2008. **Corridor (2nd Floor), Ongoing** - "Esau Jenkins: A Retrospective View of the Man and His Times" This exhibition was developed in 1991 by the Avery Institute. After its display in Charleston it traveled throughout the state of SC under the auspices of the State Museum Traveling Exhibition Program. Consisting of (15) panels measuring 24" x 36", the exhibit chronicles the myriad of activities Mr. Jenkins was intimately involved in. Additionally, it highlights his leadership skills as a conscious and compassionate community activist, organizer, entrepreneur and Civil Rights leader. Hours: Mon.-Fri., 10am-5pm & Sat., noon-5pm. Admission: by donation. Contact: 843/953-7609 or visit ([www.cofc.edu/avery/](http://www.cofc.edu/avery/)).



Work by Kay Moffitt

**Charleston Artist Guild Gallery**, 160 East Bay St., Charleston. **July 1 - 31** - "Life Paths, a collection of new works by award-winning artist Kay Moffitt. A reception will be held on July 6, from 5-8pm. Moffitt's work is often described as conveying an air of mystery. Beneath her brush the commonplace becomes captivating - each image brimming with unanswered questions, stories untold, and secret paths that lead to uncertain ends. **Ongoing** - Featuring an exhibit of works by over 80 plus members of CAG who display a wealth of talent in different media including, oils, acrylics, pastels, watercolors, photography, printmaking & sculpture. The

continued on Page 27

# SC Institutional Galleries

continued from Page 26

Gallery is also home for the CAG office. Hours: Daily, 11am-6pm. Contact: 843/722-2454 or at ([www.charlestonartistguild.com](http://www.charlestonartistguild.com)).



Work by Christine Bush Roman

**City Gallery at Joseph P. Riley, Jr. Waterfront Park**, 34 Prioleau Street, Charleston. **Through Aug. 5** - "Disconnected: Works by Christine Bush Roman." An Artist's Talk will be held on July 15, beginning at 2pm. Combining transfer techniques with painting, drawing, and collage to give glimpses into the intricate and contradictory nature of modern life, these works explore postpartum depression, mental illness, and a life out of balance, while examining the web of issues that lead to detachments from one another and the natural world. Hours: Tue.-Fri., 10am-6pm & Sat.-Sun., noon-5pm. Contact: 843/958-6484 or (<http://citygalleryatwaterfrontpark.com/>).

**The Charleston Museum**, 360 Meeting Street, Charleston. **Founded in 1773**, is America's first museum. **Ongoing** - Featuring the most extensive collection of South Carolina cultural and scientific collections in the nation, it also owns two National Historic Landmark houses, the Heyward-Washington House (1772) and the Joseph Manigault House (1803), as well as the Dill Sanctuary, a 580-acre wildlife preserve. Admission: Yes. Hours: Mon.-Sat., 9am-5pm & Sun., 1-5pm. Contact: 843/722-2996 or at ([www.charlestonmuseum.org](http://www.charlestonmuseum.org)).

**ALTERNATE ART SPACES - Charleston Ashley River Tower**, Public area at Medical University of South Carolina, Charleston. **Ongoing** - "Contemporary Carolina Collection @ Ashley River Tower," featuring the largest collection of original, contemporary South Carolina art on permanent display, including 885 works by 53 talented artists, sculptors and photographers in South Carolina. Artists included are: Lucille Akinjode, Jack Alterman, Thomas Blagden, Jr., Carl Blair, Patti Brady, Keith Brown, Julia Cart, Eva Carter, Jocelyn Châteaufvert, Lese Corrigan, Townsend Davidson, Linda Fantuzzo, Buddy Folk, Squire Fox, Mary Edna Fraser, Cassandra Gillens, Anthony Green, Jon Holloway, Ann Hubbard, Lisa Salosaari Jansinski, Erik Johnson, Kim Keats, Arienne King Comer, Kit Loney, Paul Markidian, Nancy Marshall, Paul Matheny, John McWilliams, Sue Middleton, Marge Moody, Gordon Nicholson, Jane Nodine, Marcelo Novo, Karin Olah, Matt Overend, Rick Rhodes, Ed Rice, Molly B. Right, Susan Romaine, Kristi Ryba, Virginia Scotchie, Laura Spong, Tom Stanley, Christine Tedesco, Colleen Terrell, Leo Twigg, Sheila Vander Meijden, Mary Walker, Sue Jimdens Wallace, Joe Walters, Sam Wang, Enid Williams, Manning Williams, and Paul Yanko. Hours: daily, 8:30am-5pm. Contact: Kathleen O'Neill Verner among other exhibit related art objects. Hours: Tue.-Sat., 10am-5pm & Sun., 1-5pm; closed Mon. Admission: Yes. Contact: 843/722-2706 or at ([www.gibbesmuseum.org](http://www.gibbesmuseum.org)).

**Halsey Institute of Contemporary Art**, The Marion and Wayland H. Cato Jr. Center for the Arts, College of Charleston School of the Arts, 161 Calhoun St., Charleston. **Through July 7** - The Carrion Cheer: A Faunistic Tragedy, featuring an installation by Böhler & Orendt. Germany-based artist duo Böhler & Orendt will create an immersive installation in the galleries of the Halsey Institute. Naming it a "makeshift transdimensional stopover camp," the installation will consist of several tents through which viewers can walk. Each tent will feature an apparition of an extinct animal, such as a Steller's Sea Cow, the Carolina Parakeet, and the Pinta Island Tortoise, which will appear as a projection on a screen of mist. The extinct animals will appear in chorus to sing a song of forgiveness to humans for causing their ultimate extinction. The tents will also feature cave painting-like drawings of the animals' encounters with humans. Hours: Mon.-Sat., 11am-4pm and open till 7pm on Thurs. Contact: Mark Sloan at 843/953-4422 or at ([www.halsey.cofc.edu](http://www.halsey.cofc.edu)).

**Redux Contemporary Art Center**, featuring Redux Studios, 1056 King Street, Charleston. **Through July 7** - "develop > stop > fix: A Survey of Redux Resident Photographers. A Piccolo Spoleto Exhibit. Redux Contemporary Art Center is excited to announce an annual exhibition highlighting work of resident studio artists, by medium. For the inaugural studio artist exhibition, Redux is presenting the work of our resident photographers in the exhibition "develop > stop > fix: A Survey of Resident Photographers". Redux

**Charleston Night Market**, located between Church and East Bay streets in the heart of The Charleston City Market, Charleston. **Fri. & Sat. evenings from 6:30-10:30** - The Night Market is and provides world class shopping along with nightly entertainment. These newest members now join a veteran group of established artisans whose locally-made products have earned the Night Market a sterling reputation for producing the finest handmade products available anywhere in the Charleston area. Contact: 843/327-5976 or e-mail to ([chas-nightmarket@gmail.com](mailto:chas-nightmarket@gmail.com)).

**The Old Slave Mart Museum**, 6 Chalmers Street, Charleston. **Ongoing** - The Museum

is thrilled to be presenting the work of Jack Alterman, Carson (Kip) Bulwinkle, J. Kevin Foltz, Alice Keeney, Caroline Knopf, Mark Stetler, and Karen Voumakis. **Gallery 1056, Through July 7** - "My Charleston," featuring works by Marie Carladous, curated by Gret Mackintosh. **Ongoing** - In May, 2017, Redux relocated to 1056 King Street with 38 studios, three galleries, a larger print shop, classroom, dark room, and photo studio. Hours: Tue.-Fri., 10am-6pm & Sat., noon-5pm. Contact: 843/722-0697 or at ([www.reduxstudios.org](http://www.reduxstudios.org)).

**Saul Alexander Gallery**, Charleston County Public Library, 68 Calhoun St., Charleston. **July 1 - 31** - "Histories, Memories and Memoirs," featuring works by Troy Brown. The First Monday Gallery Night opening reception will be held on July 2, from 6-7pm. Brown's work delves deeply into elements of memory and how those memories impact our abilities to move through life. Troy examines not only the fluidity of memory, but also its seemingly untapped power to impact everyday life as an artist first then individual. Hours: Mon.-Thur., 9am-8pm; Fri. & Sat., 9am-6pm; and Sun. 2-5pm. Contact: Megan Summers at 843/805-6946 or at ([www.ccpl.org](http://www.ccpl.org)).

**The Fran Hanson Discovery Center**, South Carolina Botanical Garden, Clemson University, Clemson. **Ongoing** - Featuring wood and steel bird carvings by Grainger McKay. Hours: regular building hours. Contact: Peter Kent at 864/656-0382 or e-mail at ([peter.kent@clemsonews.clemson.edu](mailto:peter.kent@clemsonews.clemson.edu)).

**Columbia Museum of Art**, Main & Hampton Streets, Columbia. **Through July 22** - "Jane Peterson: At Home and Abroad." Peterson is the quintessential American impressionist — well-schooled in her craft and well-traveled, open to the possibilities of a changing world. Her work reveals the vibrancy of the early 20th century and mirrors the concerns of a rapidly changing art world. Peterson explored the innovative painting techniques of her time, and her style moved from impressionist to fauvist, from realism to a modernist abstraction. The variety of works in this exhibition demonstrates Peterson's artistic journey along with a glimpse of her private life. With photographs and archives, we get a sense of the independent woman, artist, and traveler whose works are displayed in museums around the world. This exhibition has been organized by the Mattauk Museum. **Community Gallery, Through July 22** - "Ecos: Resonancias de Historias Latinas de Carolina del Sur (Echoes: Resonances of South Carolina Latino Stories)" featuring a collaborative multimedia art exhibition featuring the stories of Latino immigrants in the Lowcountry interpreted by 19 select Latino South Carolina visual artists. Visitors to the exhibition have the opportunity to listen to each audio story and read its transcription as they view the artwork it inspired. **Galleries 5 & 6, Ongoing** - "Modern & Contemporary Art from the Collection". Celebrating some of the CMA's greatest hits, this exhibition features over 30 paintings, drawings, photographs and sculptures from the Museum's collection that have not been on view recently. It offers the visitor experiences both serious and sensual and is designed to both entertain and enlighten. Notable works included are by Jasper Johns, Howard Thomas, Sally Mann and Edward Ruscha, whose famous image of the Hollywood Hills (on view) has become a staple of the art world. **Ray Taylor Fair Gallery, Ongoing** - Featuring a new and permanent installation of its ancient art collection. The installation includes approximately 50 objects that introduce the major ancient civilizations from the Mediterranean and Near East. Examples of the earliest form of writing from 12th century B.C. Mesopotamia, are shown next to Egyptian scarabs and Greek painted vessels. The world of the ancient Romans is represented by 2nd century glass and bronze items and portrait sculpture. Many of these works have not been seen since the Museum moved to its location on Main Street in 1998. The collection has grown over the last several years with the donation of 12 fine Roman

sculptures in 2002 from Pennsylvania collector Dr. Robert Y. Turner. Admission: Yes, but there is no admission charge on Sun. Hours: Tue.-Fri., 11am-5pm; first Fri., till 8pm; Sat., 10am-5pm & Sun., noon-5pm. Contact: 803/799-2810 or at ([www.columbiamuseum.org](http://www.columbiamuseum.org)).

**McKissick Museum**, University of South Carolina, USC Horseshoe, Columbia. **Through Aug. 4** - "Sharing the Chores: Works on Paper by Jonathan Green." This limited engagement is an exciting opportunity to experience Green's vibrant color choices and bold imagery for which he has become famous. This Lowcountry native showcases his roots in hand-drawn lithographs that depict life and work for the Gullah people of South Carolina. This exhibition has previously traveled around the country and we're excited to bring it back home to McKissick. **Ongoing** - "Highlights from the Permanent Collections of McKissick Museum". **Permanent** - "Baruch Silver Collection," a collection of the Baruch family silver. And, "Natural Curiosity: USC and the Evolution of Scientific Inquiry into the Natural World". Hours: Mon.-Fri., 8:30am-5pm & Sat., 11am-3pm. Contact: 803/777-7251 or at (<http://artsandsciences.sc.edu/mcks/>).

**Richland County Public Library**, 1431 Assemblies St., Columbia. **Ongoing** - Featuring 20 pieces of public art on permanent display. Hours: Mon.-Fri., 9am-9pm; Sat, 9am-6pm; Sun, 2-6pm. Contact: 803/988-0886 or at ([www.richland.lib.sc.us](http://www.richland.lib.sc.us)).

**The ARTS Center**, 212 Butler St., Clemson. **Ongoing** - Featuring works by local and regional artists. Hours: Mon.-Thur., 10am-5pm & Fri., 10am-2pm. Contact: 864/633-5051 or at ([www.explorearts.org](http://www.explorearts.org)).

**ALTERNATE ART SPACES - Clemson Madren Conference Center**, Clemson University, Clemson. **Ongoing** - Featuring wood and steel bird carvings by Grainger McKay. Hours: regular building hours. Contact: Peter Kent at 864/656-0382 or e-mail at ([peter.kent@clemsonews.clemson.edu](mailto:peter.kent@clemsonews.clemson.edu)).

**The Fran Hanson Discovery Center**, South Carolina Botanical Garden, Clemson University, Clemson. **Ongoing** - Featuring wood and steel bird carvings by Grainger McKay. Hours: regular building hours. Contact: Peter Kent at 864/656-0382 or e-mail at ([peter.kent@clemsonews.clemson.edu](mailto:peter.kent@clemsonews.clemson.edu)).

**Columbia Museum of Art**, Main & Hampton Streets, Columbia. **Through July 22** - "Jane Peterson: At Home and Abroad." Peterson is the quintessential American impressionist — well-schooled in her craft and well-traveled, open to the possibilities of a changing world. Her work reveals the vibrancy of the early 20th century and mirrors the concerns of a rapidly changing art world. Peterson explored the innovative painting techniques of her time, and her style moved from impressionist to fauvist, from realism to a modernist abstraction. The variety of works in this exhibition demonstrates Peterson's artistic journey along with a glimpse of her private life. With photographs and archives, we get a sense of the independent woman, artist, and traveler whose works are displayed in museums around the world. This exhibition has been organized by the Mattauk Museum. **Community Gallery, Through July 22** - "Ecos: Resonancias de Historias Latinas de Carolina del Sur (Echoes: Resonances of South Carolina Latino Stories)" featuring a collaborative multimedia art exhibition featuring the stories of Latino immigrants in the Lowcountry interpreted by 19 select Latino South Carolina visual artists. Visitors to the exhibition have the opportunity to listen to each audio story and read its transcription as they view the artwork it inspired. **Galleries 5 & 6, Ongoing** - "Modern & Contemporary Art from the Collection". Celebrating some of the CMA's greatest hits, this exhibition features over 30 paintings, drawings, photographs and sculptures from the Museum's collection that have not been on view recently. It offers the visitor experiences both serious and sensual and is designed to both entertain and enlighten. Notable works included are by Jasper Johns, Howard Thomas, Sally Mann and Edward Ruscha, whose famous image of the Hollywood Hills (on view) has become a staple of the art world. **Ray Taylor Fair Gallery, Ongoing** - Featuring a new and permanent installation of its ancient art collection. The installation includes approximately 50 objects that introduce the major ancient civilizations from the Mediterranean and Near East. Examples of the earliest form of writing from 12th century B.C. Mesopotamia, are shown next to Egyptian scarabs and Greek painted vessels. The world of the ancient Romans is represented by 2nd century glass and bronze items and portrait sculpture. Many of these works have not been seen since the Museum moved to its location on Main Street in 1998. The collection has grown over the last several years with the donation of 12 fine Roman

**Richland County Public Library**, 1431 Assemblies St., Columbia. **Ongoing** - Featuring 20 pieces of public art on permanent display. Hours: Mon.-Fri., 9am-9pm; Sat, 9am-6pm; Sun, 2-6pm. Contact: 803/988-0886 or at ([www.richland.lib.sc.us](http://www.richland.lib.sc.us)).

**701 Center for Contemporary Art**, 701 Whaley St., Columbia. **Main Gallery, July 12 - Aug. 26** - "Yvette Cummings Solo Exhibition: 701 CCA Prize 2016 Winner". A reception will be held on July 12, from 7-9pm. Reception Admission: members, free; non-members, \$5 suggested donation. This solo exhibition will feature work created throughout the duration of Cummings' residency that explores themes outlined in detail above. The show will be comprised of two-dimensional paintings and installations. **West side of the 701 Whaley building, Ongoing** - "Herb Parker: Olympia Dialogue," featuring an outdoor, architectural installation by Charleston, SC, artist Herb Parker. His architectural structure is 10 feet tall, 34 feet long and 18 feet wide and made of rebar, oat straw, lute, bamboo, reed and mulch. Parker created the work during his May residency at 701 CCA with several volunteer assistants. "Olympia Dialogue" is 701 CCA's first commissioned public art work. Hours: Wed., 11am-8pm; Thur.-Sat., 11am-5pm & Sun., 1-5pm. Contact: 803/238-2351 or at ([www.701cca.org](http://www.701cca.org)).

continued on Page 28

**SC State Museum**, 301 Gervais St., Columbia. **Ongoing** - "Eclipsing 50: The SC State Art Collection 1967 - 2017." This new exhibition features artwork collected from 1967 - 2017 and highlights the breadth and depth of work produced by artists in our state. Established in 1967 as one of the South Carolina Arts Commission's first programs, the State Art Collection now includes 493 works in a variety of styles and media from 287 artists. This exhibit includes over 80 pieces from the collection and centers on the spirit of dynamism and leaps of artistic faith revealed in this unique cultural document of South Carolina's changing art landscape. Featured artists include: Jasper Johns, Linda McCune, Robert Courtright, Mary Jackson, Mike Williams, Jorge Otero, Bing Jian Zhang, James Busby, and many more! **Ongoing** - "ART: A Collection of Collections." The SC State Museum is home to over 4,000 works of art, hand-made objects and various collections within its collection. Many of these pieces have never been on display in the museum. ART: A Collection of Collections will highlight some of these one-of-a-kind collections within the museum's entire collection. Guests will get to explore works of fine, folk and decorative art made by South Carolina artists that are being grouped into collections within the exhibit based on medium, subject or artist. This exhibit will showcase rarely seen artwork by South Carolina artists, enhanced by the fascinating stories of their inception and why they belong with other works of art to give us a new look at South Carolina and its visual culture. **4th Floor, beginning on May 19** - "Fill in the Gap," lets visitors discover items recently acquired by the museum within the last five years and learn about the process curators use to collect them, which includes artwork by Tarleton Black

**Columbia Museum of Art**, Main & Hampton Streets, Columbia. **Through July 22** - "Jane Peterson: At Home and Abroad." Peterson is the quintessential American impressionist — well-schooled in her craft and well-traveled, open to the possibilities of a changing world. Her work reveals the vibrancy of the early 20th century and mirrors the concerns of a rapidly changing art world. Peterson explored the innovative painting techniques of her time, and her style moved from impressionist to fauvist, from realism to a modernist abstraction. The variety of works in this exhibition demonstrates Peterson's artistic journey along with a glimpse of her private life. With photographs and archives, we get a sense of the independent woman, artist, and traveler whose works are displayed in museums around the world. This exhibition has been organized by the Mattauk Museum. **Community Gallery, Through July 22** - "Ecos: Resonancias de Historias Latinas de Carolina del Sur (Echoes: Resonances of South Carolina Latino Stories)" featuring a collaborative multimedia art exhibition featuring the stories of Latino immigrants in the Lowcountry interpreted by 19 select Latino South Carolina visual artists. Visitors to the exhibition have the opportunity to listen to each audio story and read its transcription as they view the artwork it inspired. **Galleries 5 & 6, Ongoing** - "Modern & Contemporary Art from the Collection". Celebrating some of the CMA's greatest hits, this exhibition features over 30 paintings, drawings, photographs and sculptures from the Museum's collection that have not been on view recently. It offers the visitor experiences both serious and sensual and is designed to both entertain and enlighten. Notable works included are by Jasper Johns, Howard Thomas, Sally Mann and Edward Ruscha, whose famous image of the Hollywood Hills (on view) has become a staple of the art world. **Ray Taylor Fair Gallery, Ongoing** - Featuring a new and permanent installation of its ancient art collection. The installation includes approximately 50 objects that introduce the major ancient civilizations from the Mediterranean and Near East. Examples of the earliest form of writing from 12th century B.C. Mesopotamia, are shown next to Egyptian scarabs and Greek painted vessels. The world of the ancient Romans is represented by 2nd century glass and bronze items and portrait sculpture. Many of these works have not been seen since the Museum moved to its location on Main Street in 1998. The collection has grown over the last several years with the donation of 12 fine Roman

**Richland County Public Library**, 1431 Assemblies St., Columbia. **Ongoing** - Featuring 20 pieces of public art on permanent display. Hours: Mon.-Fri., 9am-9pm; Sat, 9am-6pm; Sun, 2-6pm. Contact: 803/988-0886 or at ([www.richland.lib.sc.us](http://www.richland.lib.sc.us)).



Work by Yvette Cummings

**701 Center for Contemporary Art**, 701 Whaley St., Columbia. **Main Gallery, July 12 - Aug. 26** - "Yvette Cummings Solo Exhibition: 701 CCA Prize 2016 Winner". A reception will be held on July 12, from 7-9pm. Reception Admission: members, free; non-members, \$5 suggested donation. This solo exhibition will feature work created throughout the duration of Cummings' residency that explores themes outlined in detail above. The show will be comprised of two-dimensional paintings and installations. **West side of the 701 Whaley building, Ongoing** - "Herb Parker: Olympia Dialogue," featuring an outdoor, architectural installation by Charleston, SC, artist Herb Parker. His architectural structure is 10 feet tall, 34 feet long and 18 feet wide and made of rebar, oat straw, lute, bamboo, reed and mulch. Parker created the work during his May residency at 701 CCA with several volunteer assistants. "Olympia Dialogue" is 701 CCA's first commissioned public art work. Hours: Wed., 11am-8pm; Thur.-Sat., 11am-5pm & Sun., 1-5pm. Contact: 803/238-2351 or at ([www.701cca.org](http://www.701cca.org)).

**SC State Museum**, 301 Gervais St., Columbia. **Ongoing** - "Eclipsing 50: The SC State Art Collection 1967 - 2017." This new exhibition features artwork collected from 1967 - 2017 and highlights the breadth and depth of work produced by artists in our state. Established in 1967 as one of the South Carolina Arts Commission's first programs, the State Art Collection now includes 493 works in a variety of styles and media from 287 artists. This exhibit includes over 80 pieces from the collection and centers on the spirit of dynamism and leaps of artistic faith revealed in this unique cultural document of South Carolina's changing art landscape. Featured artists include: Jasper Johns, Linda McCune, Robert Courtright, Mary Jackson, Mike Williams, Jorge Otero, Bing Jian Zhang, James Busby, and many more! **Ongoing** - "ART: A Collection of Collections." The SC State Museum is home to over 4,000 works of art, hand-made objects and various collections within its collection. Many of these pieces have never been on display in the museum. ART: A Collection of Collections will highlight some of these one-of-a-kind collections within the museum's entire collection. Guests will get to explore works of fine, folk and decorative art made by South Carolina artists that are being grouped into collections within the exhibit based on medium, subject or artist. This exhibit will showcase rarely seen artwork by South Carolina artists, enhanced by the fascinating stories of their inception and why they belong with other works of art to give us a new look at South Carolina and its visual culture. **4th Floor, beginning on May 19** - "Fill in the Gap," lets visitors discover items recently acquired by the museum within the last five years and learn about the process curators use to collect them, which includes artwork by Tarleton Black

continued on Page 28

Carolina Arts, July 2018 - Page 27

[Table of Contents](#)

# SC Institutional Galleries

continued from Page 27

well, Catawba Indian pottery and a first generation Fender Stratocaster guitar. **The Crescent Café**, second floor mezzanine of the Museum. The house menu offers a variety of baked goods, juices, coffee, hot chocolate and tea. Lunchtime offerings include deli sandwiches and alternating daily soups, as well as grilled chicken salads and sandwiches. And let's not forget the house specialty: spectacular fudge, handmade on-site. Museum Hours: Mon.-Sat., 10am-5pm ; Sun., 1-5pm. Admission: Yes. Contact: call 803/898-4921 or at (<http://scmuseum.org>).



Work by One Eared Cow Glass

ALTERNATE ART SPACES - Columbia area **Columbia Metropolitan Convention Center**, 1101 Lincoln St., Columbia. **Ongoing** - Featuring works by local artists throughout the convention center, including works by Mike Williams, Liisa Salosaari Jasinski, Tyrone Geter, Peter Lenzo, Jamie Davis, Tom Lockart & Mark Woodham, Angela Bradburn, Virginia Sootchie, Denise Dent, Sue Grier, Brian Rego, Heather LaHaise, Howard Hunt, Robert Campbell, Ernest Lee, David J.P. Hooker, Ralph Waldrop, Elena Madden, Debbie Martin, Blue Sky, Laura Spong, Jean McWhorter, Claire Farrell, Justin Guy, and Jonathan Green. Hours: Mon.-Fri., 9am-5pm; Sat., 10am-4pm & Sun., 1-5pm. Contact: 803/545-01181.

**Land Bank Lofts Gallery**, Federal Land Bank Building, 1401 Hampton Street, Columbia. **Ongoing** - Land Bank Lofts Gallery is growing as a large-scale center for exhibiting home-grown original art. In 2016, the South Carolina Artists group set out to create a gallery in the historic building constructed in 1924. Home to the famous "Tunnel Vision" & "Haystacks" murals, the as it was originally known has been completely transformed into a modern masterpiece for today's lifestyle. Hours: call for hours. Contact: call 803/828-7790 or South Carolina Artists by calling 803/602-4814 or at (<http://www.southcarolinaartists.com>).

## Due West

**Bowie Arts Center**, Bonner St., Erskine College, Due West. **Ongoing** - Permanent Collections, 19th c. furniture, cut-glass, clocks and decorative arts. Also, 19th & early 20th c. music boxes & mechanical musical instruments. Hours: M-Th, 1-4:30pm or by appt. Contact: 864/379-8867.

## Eloree

**Eloree Heritage Museum and Cultural Museum**, 2714 Cleveland Street, Eloree. **Ongoing** - Stroll Cleveland Street as it appeared in 1900 and delight in the recreated stores, bank and hotel; Explore the train station, logging and butchering areas; Visit Snider Cabin, birthplace of William J. Snider, founder of Eloree; Learn about tenant farming and meet midwife Mary Ella Jones who was responsible for delivering many Eloree babies; Take a rest in the two-seater outhouse; Explore a plantation gin house with its original gin, cotton press, and mechanicals; Learn how cotton is grown, picked and ginned today; See the variety of horse-drawn plows, planters and cultivators that farmers used to work their land; Meet Ruby Doo and learn about the history of mules and the vital role they played in southern agriculture; and Visit the upstairs gallery for the latest show featuring work by local and regional South Carolina artists, a baseball exhibit, a postcard exhibit or any of a variety of changing exhibits. Admission: Yes. Hours: Wed.-Sat., 10am-5pm. Contact: 803-897-2225 or at (<http://www.elooremuseum.org>).

## Florence

**Florence County Museum**, 111 West Cheves Street, across the street from the Francis Marion University Performing Arts Center, Florence. **Special Exhibits Gallery, Through July 22** - "Women Artists of Black Mountain College Exhibit". North Carolina's Black Mountain College was an experimental and progressive landmark in American art. Its founders and faculty were among the most memorable men in 20th century art history: Josef Albers, Robert Rauchenberg, Buckminster Fuller, Willem de Kooning, Philip Cage, Merce Cunningham. But what about the women? Using twenty-seven artworks in a broad range of media, including painting, textiles, sculpture, ceramics, and photography, this exhibit explores the un hailed role of women artists at

Black Mountain, whose own legacies often remain eclipsed by their male counterparts. **Community Gallery, Through Sept. 23** - "Print Detectives," an interactive exhibit for children and families, explores the wide variety of printmaking processes exhibited throughout the Florence County Museum, along with tools and techniques used in each. Visitors will search for clues as they learn about relief printing, intaglio printing, lithography, and serigraphy. Become a Print Detective with our interactive FCM Detective Kit. Search the museum for clues with activities to help engage with prints throughout the museum. Make prints at home with a free take-away packet for visitors with simple tools and instructions. **Ongoing** - This exhibit introduces visitors to the history of the museum and its formative collections. This gallery also exhibits the histories and diversity of the City of Florence, and the incorporated municipalities of Florence County. Additionally, the Community Gallery communicates the lives, stories and accomplishments of significant past and present citizens of Florence County and members of it's communities. This gallery is one of two permanent exhibit spaces designed by award winning exhibit design firm, HaleySharpe Design. **Pee Dee History Gallery, Ongoing** - This is the largest gallery space in the facility, comprising 3,300 sq. ft. of exhibit space. This permanent collections gallery occupies the entire second floor, east wing of the building. Artifacts are supported by historical images and narrative interpretation, giving a comprehensive introduction to the Pee Dee region from prehistory to the present. This gallery is one of two permanent exhibit spaces designed by award winning exhibit design firm, HaleySharpe Design. **Waters Gallery, Through July 13** - "In Absentia," featuring work sby Fayetteville, NC, artist Austin Sheppard, whose exhibition is presented by the Florence Regional Arts Alliance in collaboration with the Florence County Museum, as the third annual ArtFields Solo Exhibition Award. Admission: Free. Hours: Tue.-Sat., 10am-5pm & Sun. 2-5pm. Contact: 843/676-1200 or visit ([www.flocomuseum.org](http://www.flocomuseum.org)).

**Hyman Fine Arts Center**, Francis Marion University, Florence. **Adele Kassab Gallery, Through Aug. 2** - "Befoul: Prints on Cloth by Jeff Murphy". This series of work mixes charcoal drawing with photographs in heavily edited collages with some charcoal drawing printed on fabric. All works in this series incorporate images of the sea, often including images of animals, some washed up on the shore. The images can be whimsical as well as disturbing, as in "Surfcasting," in which a figure casts a line into a rough sea while standing atop the eye of an alligator. Summer Hours: Mon.-Thur., 8:30am-5pm. Contact: 843/661-1385 or at (<http://departments.fmarion.edu/finearts/gallery.htm>).

ALTERNATE ART SPACES - Florence **Doctors Bruce and Lee Foundation Library**, 506 South Dargan Street, 2nd floor of the library, Florence. **Dr. N. Lee Morris Gallery, Through July 22** - Featuring works by Lisa Culpepper. Hours: Mon.-Thur., 9am-8:30pm; Fri.-Sat., 9am-5:30pm; & Sun., 2-5:45pm. Contact: 843/413-7060 or at ([www.florencecblibrary.org](http://www.florencecblibrary.org)).

## Gaffney

**Cherokee Alliance of Visual Artists Gallery**, 210 West Frederick Street, located in the former Old Post Office building one street over from the Main Street with the City of Gaffney Visitors Center, Gaffney. **Through July 31** - "Anything Goes!," is open to local and area artists. The exhibit is a prelude to Gaffney's annual Peach Festival, July 20 – Aug. 4. **Ongoing** - Featuring works in a variety of media by Cherokee County artists. Hours: Mon.-Fri., 9am-5pm & Sat., 9am-1pm. Contact: 864-489-9119 or 864-489-9817.

## Greenville

**Downtown Greenville** - "First Fridays," featuring a gallery crawl presented on the first Fri. of the month from 6-9pm. Visit galleries throughout the downtown area. For info: ([www.fristfridaysonline.com](http://www.fristfridaysonline.com)).

**Greenville Center for Creative Arts**, 25 Draper Street, Greenville. **Ongoing** - Home to 16 studio artists. Hours: Mon.-Fri., 9am-5pm & Sat., 11am-3pm. Contact: call 864/735-3948 or at ([www.artcentergreenville.org](http://www.artcentergreenville.org)).

**Greenville County Museum of Art**, 420 College Street, Greenville. **Through Sept. 16** - "Impressionism and the South." On April 15, 1874, in an act of defiance against the official French government-sanctioned Salon exhibitions, thirty self-proclaimed Independent artists opened an exhibition at photographer Nadar's vacated Paris studio. Shortly after, a satirical

review that mocked Claude Monet's Impression, Sunrise gave the movement its name. Impressionism was the first bombshell launched against academic tradition. The movement defined light as color, becoming the first modern language of paint. Sun-drenched and spontaneous, this selection of American Impressionist paintings from the GCMA permanent collection invites viewers to consider the ideas and techniques that opened the door to modern visual expression. **Through Sept. 16** - "Sidney Dickinson: A Connecticut Yankee in King Cotton's Court." Sidney Dickinson (1890 – 1980) studied with William Merritt Chase and George Bridgman at the Art Students League, where he later taught for more than twenty-five years. He exhibited extensively throughout the Northeast and was an active member of the National Academy of Design, serving as a jury member for a number of years before becoming a full Academician in 1927. Dickinson occasionally visited Calhoun, Alabama, where his parents worked with his maternal aunt, Charlotte Thorn, at the Calhoun Colored School. With guidance from Booker T. Washington, Thorn established the Calhoun Colored School in 1892. **Ongoing** - "South Carolina Icons" Consider the work of three African-American artists from South Carolina, David Drake, William H. Johnson, and Merton Simpson. Their work echoes the stories of slavery, the struggle for equality, and the Civil rights movement. Admission: Free. Hours: Wed.-Sat., 10am-6pm and Sun., 1-5pm. Contact: 864/271-7570 or at ([www.gcma.org](http://www.gcma.org)).

**Lipscomb Gallery**, South Carolina Governor's School for the Arts and Humanities, 15 Universal St., Greenville. **Ongoing** - We feature several exhibitions throughout each year - our own students and faculty, plus many guest artists. Hours: Mon.-Fri., 10am-4pm. Visitors are asked to sign in at the Administration Building's front desk before entering campus. Contact: 864/282-3777.

**Metropolitan Arts Council Gallery**, 16 Augusta Street, Greenville. **Through July 13** - "Flat Out Under Pressure", featuring works of art by local artists created in 24 hours. The is the 9th annual competition. Eight winners will be chosen to have their work reproduced on one of Greenville's downtown recycling bins next year. **Ongoing** - Featuring works by Greenville area artists. Hours: Mon.-Fri., 9am-5pm. Contact: 864/467-3132, or at ([www.gvilearts.com](http://www.gvilearts.com)).

**Museum & Gallery**, Bob Jones University, Wade Hampton Boulevard, Greenville. **Ongoing** - "Likely and Unlikely Pairings," featuring a fascinating juxtaposition of art and mundane objects revealing a variety of viewpoints. Through this special comparative display, the unique presentation serves as an engaging tool for all viewers interested in understanding the many facets of art, culture, and thought. **Ongoing** - Permanent exhibition of the finest collection of religious art in America, including works by Rubens, Botticelli, and Van Dyck. Offering visitors a 60-minute audio-guided tour of over 40 favored works for a modest fee. Hours: Tue.-Sun., 2-5pm. Contact: 864/242-5100, Ext. 1050 or at ([www.bjmg.org](http://www.bjmg.org)).

**RIVERWORKS Gallery**, Suite 202, Art Crossing on the Reedy River in downtown Greenville. **Through July 1** - "Passing Time: Photographs by Zane Logan and Patrick Owens". **July 6 - Aug. 5** - "The Undesirables: Jewelry by Katy Bergman Cassell". A reception will be held on Aug. 3, from 6-9pm. For centuries most civilizations have considered jewelry as an enhancement of beauty, it's luxurious, preciousness symbolizing the prestige of its wearer. Today, jewelry and desirables continue to be synonymous. Has Cassell debunked these centuries of history by creating jewelry titled, The Undesirables? Has she painstaking carved and enameled brooches and necklaces that are off-putting and undesirable? Hardly. She has discovered beauty of form and color in slugs living under a rock, in the fungus that grows on rotting wood. Hours: Tue.-Fri., 1-5pm and Sun., 1-5pm. Contact: call 864/271-0679 or e-mail to ([fleming.markel@gvltcc.edu](mailto:fleming.markel@gvltcc.edu)).

ALTERNATE ART SPACES - Greenville **Centre Stage Theatre Gallery**, 501 River Street, Greenville. **Through July 15** - "Oil and Cold Wax," featuring works by Cindy Hammond. **Ongoing** - Featuring works by visual art members of MAC. Exhibits are offered in collaboration with the Metropolitan Arts Council. Hours: Tue.-Fri., 2-6pm & 2 hr. prior to shows. Contact: MAC at 864/467-3132 or at ([www.gvilearts.com](http://www.gvilearts.com)).

**TD Bank Gallery**, Chamber of Commerce, 24 Cleveland Street, Greenville. **Through July 13** - "Louisa Pyle Kirk + Sarah Teal". Hours: Mon.-Fri., 8:30am-5pm. Contact: MAC at 864/467-3132 or at ([www.gvilearts.com](http://www.gvilearts.com)).

**Whole Foods Market**, café area, 1140 Woodruff Rd., Greenville. **Ongoing** - Featuring rotating exhibits of works by members of Upstate Visual Arts (changing every 60 days). Hours: Mon.-Thur., 8am-9pm; Fri. & Sat., 8am-10pm

& Sun., 9am-9pm. Contact: 864/232-4433 or at ([www.upstatedvisualarts.org](http://www.upstatedvisualarts.org)).

## Hartsville

**Black Creek Arts Center**, 116 West College Ave., Hartsville. **Jean & James Fort Gallery, Through July 27** - "11th Annual Carolinas Photography". Black Creek Arts Council and the Hartsville Memorial Library will be hosting their annual photography contest and exhibit in June. All photographers in the Pee Dee region are invited to submit their images. **Ongoing** - Featuring works by local and regional artists. Hours: Tue.-Thur., 10am-1pm and 2-5pm; Fri., 10am-2pm and 1st Sat. of the month 10am-1pm. Contact: 843/332-6234 or at ([www.blackcreekarts.org](http://www.blackcreekarts.org)).

**Hartsville Museum and Sculpture Courtyard**, 222 North Fifth Street, corner of Fifth Street and Home Avenue, Hartsville. **Ongoing** - Housed in a 1930's Post Office Building, the museum has kept many of the unique architectural features of the building. The skylight, original to the building, has been retrofitted with stained glass panels depicting the flora and fauna significant to the area. The Sculpture Courtyard added in 2000 features many different types of sculpture. The Showcase Gallery presents special exhibits focusing on history, the arts or present day events. Hours: Mon.-Fri., 10am-5pm (closed from noon-1pm on Fri.) and Sat., 10am-2pm. Contact: 843/383-3005 or at ([www.hartsvillemuseum.org](http://www.hartsvillemuseum.org)).

ALTERNATE ART SPACES - Hartsville **Hartsville Memorial Library**, 147 West College Avenue, Hartsville. **Through July 27** - "11th Annual Carolinas Photography". Black Creek Arts Council and the Hartsville Memorial Library will be hosting their annual photography contest and exhibit in June. All photographers in the Pee Dee region are invited to submit their images. Hours: Mon.-Thur., 9am-8pm; Fri., 9am-5pm; Sat., 10am-2pm; and Sun., 2-5pm. Contact: 843/332-5155.

## Hilton Head Island Area



Work by Samantha Clara

**Art League of Hilton Head Gallery**, at the Arts Center of Coastal Carolina, 14 Shelter Cove Lane, Hilton Head Island. **July 3 - 28** - "Glimpses of Gullah," featuring art by Samantha Clara. A reception will be held on July 11, from 5-7pm. Her work is inspired by the Gullah people of the local islands, and their rich and storied culture and history. Her passion and reverence for the people are evident as she describes them: "A formidable force in the life we appreciate in Georgia and SC". Hours: Mon.-Sat., 10am-4pm. Contact: 843/681-5060 or at ([www.artleagueuhi.org](http://www.artleagueuhi.org)).

**Hilton Head Regional Healthcare Gallery**, Coastal Discovery Museum, at Honey Horn, off Highway 278, across from Gumtree Road, Hilton Head Island. **Ongoing** - This beautiful 69-acre site will serve as the Museum's base for programs highlighting the cultural heritage and natural history of the Lowcountry. And, it will provide a signature venue for community events for people of all ages. The opening includes the renovation of a 6,000 sq. foot former hunting retreat, renamed the "Discovery House," containing the Museum's new interactive exhibits, temporary gallery space and community meeting rooms. Hours: Mon.-Sat., 9am-4:30pm & Sun., 11am-3pm. Contact: 843-689-6767 ext. 224 or at ([www.coastaldiscovery.org](http://www.coastaldiscovery.org)).

## Lake City

**Jones-Carter Gallery**, 105 Henry Street, next to The Bean Market, Lake City. **Through July 1** - "Lauren Chapman: Tigriss and the Silver Sea". Chapman was born in 1990 in Broken Arrow, OK. Her previous solo exhibitions were at the Pearson Lakes Art Center in Okoboji, Iowa, and the Tapp's Art Center in Columbia. Chapman has recently exhibited at ArtFields 2016 and 2018; the "Figure Out" and "Marked by the Water" exhibitions at Tapp's Arts Center; and the "SCstrong" exhibition at the South Carolina State Library. Chapman works predominantly in oil on canvas. She received a Bachelor's degree of Fine Arts in Painting in 2017 at the University of South Carolina in Columbia; her BFA thesis show was at the city's Gallery 80808/Vista Studios. Hours: Tue.-Fri., 10am-6pm & Sat., 11am-5pm. Contact: call 843-374-1505 or at (<https://www.facebook.com/JonesCarterGallery/>).

continued on Page 29

# SC Institutional Galleries

continued from Page 28

## Lancaster

**USC Lancaster Native American Studies Center**, 119 South Main Street, Lancaster. **Red Rose Gallery, Through Feb. 2019** - "Artist, Advocate, & Leader: Celebrating the Life and Work of Dr. Will Moreau Goins," honoring the work of the late Will Goins, CEO of the state recognized Eastern Cherokee, Southern Iroquois, and United Tribes of South Carolina. Beaded leather regalia, beaded cuffs, jewelry, a hand drum, publications, photographs, and more work from Goins will be on display in the exhibit. **5 Points Gallery, Through Aug. 31** - "Tradition, Family, & Pop Culture: The Artwork of Jessica Clark and Tom Farris". Lumbee artist Jessica Clark and Oteo-Missouria-Cherokee artist Tom Farris offer their contemporary, artistic perspectives of issues facing Native Americans today in this new exhibit. The exhibit features several new paintings and mixed media pieces created especially for the exhibit. **Duke Energy Gallery, Through Feb. 28, 2019** - "Kahes'vikus Tvm Vehid: Return of the Pee Dee," curated by members of the Pee Dee. A coastal tribe believed to be among some of the first indigenous people to be reached by the first Europeans, the Pee Dee were once a sizeable community whose population dwindled due to settlement. Though they have quietly survived by adapting to the settlers' ways of life, the Pee Dee lately have experienced a resurgence in their culture and identity. **North Gallery, Through Feb. 2020** - "Share a Little of that Human Touch: The Prehistory of South Carolina". Archaeological artifacts tell the story of Native Americans from the last Ice Age 19,000 years ago until European contact in the 17th century. Hands on opportunities for children of all ages. **D. Lindsay Pettus Gallery, Ongoing** - "The Story of Catawba Pottery". This National Endowment for the Arts funded exhibit traces the art, culture and history of Catawba pottery, the oldest Native American pottery tradition in the United States. **Ongoing** - The Center is 15,000 square foot facility in historic downtown Lancaster. Guests will have the opportunity to tour the NAS Center's gallery spaces, archives, classrooms, and archaeology, language, and audio-visual labs. Home to the world's largest collection of Catawba Indian pottery, the NAS Center will offer exhibits of regional Native American Art, classes and programs focused on Native American history, culture, archaeology, folklore, and language. Hours: Tue., Wed., Fri., & Sat., 10am-5pm; Thur., 10am-7pm; of Mon. by appt only. Contact: 803/313-7172 or visit (<http://usclancaster.sc.edu/NAS/>).

## Myrtle Beach / Grand Strand

**Chapin Park**, 1400 Kings Hwy and 16th Ave. N., Myrtle Beach. **Nov. 10 and 11, 2018** - "46th Annual Art in the Park - Show & Sale," sponsored by Waccamaw Arts and Crafts Guild. We will have over 60 artists from the East Coast, as far away as TN, with about 20 of those artists from our local area. Typical art will include paintings, woodworking, photography, jewelry, fabric, glass, metal, pottery, leather and stone. Free admission. Child and Pet Friendly! For info call JoAnne Utterback, 843/446-3830 or at ([www.artsyparksy.com](http://www.artsyparksy.com)).



Work by Drew Brophy

**Franklin G. Burroughs • Simeon B. Chapin Art Museum**, 3100 South Ocean Blvd., beside Springmaid Beach, Myrtle Beach. **Through Sept. 2** - "The Water's Fine, featuring works by five contemporary artists depicting - what else? - people in the water, in black-and-white photography and hyperrealistic painting. The exhibition features works by Samantha French (Brooklyn, NY), Carl Kerridge (Myrtle Beach, SC), Wayne Levin (Honolulu, HI), Matt Story (New York, NY) and Charles Williams (Greensboro, NC). Perfectly fitting for viewing at an art museum located just a stone's throw from the ocean, museumgoers will see a variety of striking, large-scale images of people swimming, floating, turning flips, body-surfing, diving into or contemplating getting into the water. **Through Sept. 16** - "Making Waves: A Drew Brophy Retrospective," featuring paintings, surfboards and a variety of other art forms from the internationally renowned surf artist. The exhibit, which includes over 70 pieces of art spanning more than 30 years. World renowned surf artist Drew Brophy dreamed of being a professional surfer, traveling the globe surfing big waves while using his artwork to support his surf adventures. But over time, he received more and more commissions to create art, and a new passion - and a lifetime career - was born. Hours: Tue.-Sat., 10am-4pm & Sun., 1-4pm. Contact: 843/238-2510 or at ([www.myrtlebeachartmuseum.org](http://www.myrtlebeachartmuseum.org)).

## Laurens

**The Artist's Coop**, 113 E. Laurens St., on the Historic Downtown Square., Laurens. **Ongoing** - Featuring works by over 50 cooperative members, including paintings, jewelry, pottery and weavings. Also art classes for children and adults. Hours: Tue.-Fri., 10am-5:30pm & Sat., 10am-3pm. Contact: 864/984-9359 or at ([www.laurensartistscoop.org](http://www.laurensartistscoop.org)).

## Marion

**Marion County Museum**, 101 Wilcox Avenue, Marion. **Ongoing** - Changing exhibits are displayed in two galleries downstairs. These can be local exhibits, or traveling exhibits from the South Carolina State Museum's collections. The Magnolia Room of the museum is furnished with lovely antiques once used in the Aiken-Rhett House in Charleston. These pieces were a gift from the Charleston Museum. The upstairs galleries feature a turn-of-the-century classroom, a farm room, and a variety of displays concerning the people and places of Marion County. Hours: Tues.-Fri., 9am-noon & 1-5pm. Contact: 843/423-8299 or at (<http://www.marionsc.org/museum>).

## McCormick

**The MACK**, McCormick Arts Council Gallery, 115 Main Street, located in the historic Keturah Hotel, McCormick. **Ongoing, The Artisans Gallery Shop at the MACK** - Featuring works of over 30 artisans including paintings, pottery, jewelry, jacks, gourds, woodworking, textiles, soaps and more. Hours: Mon.-Sat., 10am-4pm. Contact: 864/852-3216 or at (<http://mccormickarts.org/>).

## Mount Pleasant

**Sweetgrass Cultural Arts Pavilion**, Mount Pleasant Memorial Waterfront Park, 99 Harry M. Hallman, Jr. Blvd., under the bridge, Mount Pleasant. **Ongoing** - The pavilion is a tribute to the generations of men and women who have carried on this African tradition for more than three centuries. Kiosks and panels tell the history of this unique craft, and the open-air facility provides a venue for local basketmakers to display and sell their wares. Hours: daily, 9am-5pm. Contact: 800/774-0006 or at ([www.mountpleasantarts.org](http://www.mountpleasantarts.org)).

## North Charleston

ALTERNATE ART SPACES - North Charleston **Riverfront Park**, 1001 Everglades Dr., The Navy Yard at Noisette (former Charleston Naval Base), North Charleston. **Through Mar. 2019** - "13th Annual National Outdoor Sculpture Competition and Exhibition". Sculpture artists from across the nation applied to be displayed at the picturesque North Charleston Riverfront Park and presented as a component of the 2018 North Charleston Arts Fest. Organized annually by the City of North

Charleston Cultural Arts Department, this unique, eleven month exhibition offers established and emerging artists the opportunity to display their thought provoking, extraordinary sculptures, as well as compete for up to \$19,750 in honorariums and awards. Thirteen out of 94 submissions were pre-juiced into the exhibition by the juror, Lilly Wei, New York-based independent curator, writer, journalist, lecturer, and critic. Participants include: Joni Yukins-Herzog (Athens, GA); John Ross (Long Branch, NJ); Charlie Brouwer (Williams, VA); Lena Daly (Los Angeles, CA); Hanna Jubran (Grimesland, NC); Sean Cassidy (Rock Hill, SC); Bob Doster (Lancaster, SC); Normon Greene (Brentwood, MD); Roger Halligan (Chattanooga, TN); Beau Lyday (Valdese, NC); Carmen Rojas (Ocala, FL); Gregory Smith (North Pownal, VT); and Adam Walls (Hope Mills, NC). Hours: daylight hours. Contact: 843/740-5854 or at (<http://www.northcharleston.org/Residents/Arts-and-Culture.aspx>).

## Orangeburg

**I.P. Stanback Museum and Planetarium**, SC State University, 287 Geathers Street, Orangeburg. **Ongoing** - "The Influence of James Brown: His Imprint on Music, Dance, Style and Politics". In 2008, the Stanback was selected to preserve the legacy of James Brown, when museum curators were invited to Brown's Estate in Beech Island, SC, to retrieve items for preservation. The collection boasts an impressive list of items that capture the life and legacy of the 'Hardest Working Man in Show Business.' The collection features costumes, clothing, instruments, unpublished photographs, early cuts of vinyl recordings, handwritten music, awards, trophies and more. Hours: Mon.-Fri., 9am-5pm or by appt. Contact: 803/536-7174 or at (<http://www.scsu.edu/researchoutreach/ipstanback-museumandplanetarium.aspx>).

**Lusty Gallery**, Orangeburg County Fine Arts Center, Edisto Memorial Gardens, 649 Riverside Drive, Orangeburg. **Ongoing** - Featuring a permanent display of works by Coan Culler, Pernille Dake, Betty Edmonds, Elsie Fogle, Michiko Johnston, Zita Mellon, Barbara Townsend, Isaiah Zagar, and local schoolchildren. Hours: Mon.-Thur., 8:30am-4:30pm & Fri., 8:30am-noon. Contact: Elizabeth Thomas at 803/536-4074 or at (<http://lofac.net/>).

## Pawleys Island, Litchfield & Murrells Inlet

**Brookgreen Gardens**, 1931 Brookgreen Garden Drive, US 17, south of Murrells Inlet. **Rainey Sculpture Pavilion, Through July 29** - "Richard McDermott Miller and His Circle". Richard McDermott Miller (1922-2004) focused on the female figure and created scores of works from tiny to monumental. The exhibit features a retrospective of his sculpture from 1964 to 2004. In partnership with the National Sculpture Society, the exhibit will also include artwork by his friends, students, and those he influenced. **Ongoing** - "Lowcountry: Change and Continuity," a major new exhibit, tells the story of human interaction with this land over the centuries. It features wall size photomurals by SC naturalist photographer Tom Blagden, along with a range of artifacts tracing the history of man's occupation of this extraordinary landscape. **General Gardens, Ongoing** - One of the largest collections of outdoor sculpture in America. This preeminent collection of American representational sculpture includes - 560 works by 240 artists - representing such well-known artists as Charles Parks, Daniel Chester French, Carl Milles, August Saint-Gaudens and Anna Hyatt Huntington. Hours: daily, 9:30am-5pm. Admission: Yes. Admission to Brookgreen is good for seven days. Contact: 843/235-6000, 800-849-1931, or at ([www.brookgreen.org](http://www.brookgreen.org)).

ALTERNATE ART SPACES - Litchfield **Gallery at Applewood House of Pancakes**, 14361 Ocean Highway, Litchfield Beach. **Ongoing** - features works of accomplished local artists and photographers who are members of the Seacoast Artists Guild of South Carolina dedicated to advancing excellence in the visual arts through teaching, exhibits, workshops, art shows & sales. Hours: daily 6am-2pm. Contact: at ([www.seacoastartistsguild.com](http://www.seacoastartistsguild.com)).

## Richburg

**Olde English District Visitors Center & Market**, 3200 Commerce Drive, Suite A, Richburg. **Ongoing** - This is your one stop shop for finding specialty food products, art (pottery, jewelry, etc.) and many other local, unique items from our region. We also carry a variety of South Carolina souvenirs. Hours: daily, 9am-5pm. Contact: 803/385-6800 or at ([www.oldeenglishmarket.com](http://www.oldeenglishmarket.com)).

## Ridge Spring

**Art Association of Ridge Spring Gallery**, Art Center in Ridge Spring, located behind the Ridge Spring Civic Center, 108 Maintenance Shop Circle, Ridge Spring. **Ongoing** - The

Center contains works in a variety of media by: Ron Buttler, D.S. Owens, Carolyn Boatwright, Betsy Connelly, Kedryn Evans, Jessica Goodman, Melanie Knight, John Zuro, Donna Minor, Joanne Crouch, Gloria Grizzle, Linda Lake, Gwen Power, Deborah Reeves, Marion Webb, and Barbara Yon. It is also home of the Ridge Quilt Trail. Hours: Fri. & Sat., 10am-2pm or by appt. Contact: 803/685-5577 or e-mail to ([artassnridgespring@gmail.com](mailto:artassnridgespring@gmail.com)).

## Rock Hill

**The Rock Hill Pottery Center**, Getty's Art Center, 201 East Main Street, in Old Town Rock Hill. **Ongoing** - Featuring works by Bob Hasselle, Christine White, Katherine Petke, Hope Frerger, and Brian Schauer. Hours: Mon.-Fri., 10am-4pm and Sat., 10am-2pm. Contact: call 803/370-8109 or find then on Facebook.

## Spartanburg

**Chapman Cultural Center**, 200 East St. John Street, Spartanburg. **Sundays from 1-5pm** - "Sundays Unplugged". All of the exhibits are open and most are free, including Spartanburg Art Museum, Artists' Guild of Spartanburg Gallery, Student Galleries, Spartanburg County History Museum, and Spartanburg Science Center. In addition, local artists sell their artwork in the Zimmerli Plaza at the Sunday Art Market. And, as a final added attraction, a local musician provides a free mini-concert 2-4 p.m. Contact: call 864/542-2787.

**Curtis R. Harley Art Gallery**, Performing Arts Center, USC-Update, 800 University Way, Spartanburg. **Through Aug. 31** - Featuring selections from the USC Update permanent collection. Hours: Mon.-Fri., 9am-5pm. Contact: Gallery Director, Jane Nodine at 864/503-5838 or e-mail at ([jnodine@uscupdate.edu](mailto:jnodine@uscupdate.edu)).

**Justine V.R. "Nita" Milliken Wing**, Milliken Fine Arts Building, Converse College, Spartanburg. **Ongoing** - Featuring a collection of 52 prints, given by Spartanburg resident Frank Toms which includes works by Joan Miro, Salvador Dali, Alexander Calder, Helmut Newton and others. Hours: Mon.-Fri., 9am-5pm. Contact: 864/596-9181 or e-mail at ([artdesign@converse.edu](mailto:artdesign@converse.edu)).

**Martha Cloud Chapman Gallery**, Campus Life Building, 429 North Church St., Spartanburg. **Through Aug. 18** - "Old Main: A Trip Down Memory Lane". The exhibition explores the visual history of Wofford College through Main Building, known affectionately as Old Main. Referred to as "The College" for many years, Old Main remains one of the nation's outstanding examples of "Italianate" or "Tuscan Villa" architecture. The cornerstone of Old Main was laid with imposing Masonic rites on July 4, 1851. Construction finally began in the summer of 1852 under the supervision of Ephraim Clayton of Asheville, N.C. Skilled African-American carpenters executed uniquely beautiful masonry and woodwork, including a pulpit and pews for the chapel. The exterior of the building today is true to the original design, but the interior has been modernized and renovated three times – in the early 1900

# SC Institutional Galleries

continued from Page 29

Brilliant began his "Goldworthy of the coffee shop" project in 2006, utilizing a coffee shop as his natural environment and objects such as wooden stirrers and cardboard sleeves as his materials. A recipient of the South Carolina Arts Commission Visual Arts Fellow award in 2012, Brilliant has created large site specific installations using these most mundane of everyday disposable materials. Admission: Yes. Hours: Tue.-Sat., 10am-5pm; Sun., 1-5pm; and till 9pm on 3rd Thur. of each month. Closed on national holidays. Contact: 864/582-7616 or at ([www.spartanburgartmuseum.org](http://www.spartanburgartmuseum.org)).

**UPSTATE Gallery on Main**, 172 E. Main Street, Spartanburg. **Through Aug. 25** - "Confluence International Print Exchange," an international print exhibition by the Contemporary Print Collective of Upstate South Carolina, and Ideas Creation Studio of Taiwan. A reception will be held on June 21, beginning at 5pm, which coincides with Spartanburg Art Walk and is free and open to the public. **Ongoing** - The gallery is dedicated to contemporary and original exhibitions that include selections from the permanent collection by artists Andy Warhol, Jerry Uelsmann and Beatrice Riese. Hours: Tue.-Sat., noon-5pm or by appt. Contact: Jane Allen Nodine, director by e-mail at ([Jnodine@uscupstate.edu](mailto:Jnodine@uscupstate.edu)), call 864/503-5838, or Mark Flowers, exhibits coordinator by e-mail at ([Mflowers@uscupstate.edu](mailto:Mflowers@uscupstate.edu)), or call 864/503-5848.



Work by Shelba Cook

**West Main Artists Cooperative**, 578 West Main St., Spartanburg. **Through July 14** - "Through the Looking Glass," featuring works by ceramicist Melissa McElhinney and photographer Eugene Johnson. **Venue Gallery, July 3-27** - "Art by Sight," featuring works by an Upstate plain Air group. A reception will be held on July 19, from 5-9pm, during the city's monthly ArtWalk. The participating artists are all part of an informal and less-than-one-year-old group of retired teachers who gather to paint in the classic French tradition of plain air, which by definition is work created on location and outdoors. The group is still in the formative stages and includes core members Jessica Barnes, Shannon Patrick, Doris Turner, AK McMillan, Cynthia Link, and Shelba Cook. **Ongoing** - Featuring a twenty thousand square foot facility offering affordable studio space and featuring works by 50 local artists. Come to see works from local artists, attend workshops, shop in the retail store, or meet any of the artists in their studios. Hours: Thur., 3-6pm; Sat., 10am-4pm; with extended hours on the 3rd Thur. of each month until 9pm for Spartanburg's Art Walk. Contact: 864 804-6501 or at ([www.westmainartists.org](http://www.westmainartists.org)).

ALTERNATE ART SPACES - Spartanburg **Campus of University of South Carolina Upstate**, 800 University Way, Spartanburg. **Ongoing** - "USC Upstate Outdoor Sculpture Collection". Available to viewers year-round, these 13 works can be seen in front of the Campus Life Center, the Humanities and Performing Arts Center, the Horace C. Smith Science Building, Turkey Theatre and the Kathryn Hicks Visual Arts Center. While the majority of the outdoor

Check us out at ([www.carolinaarts.com](http://www.carolinaarts.com)) or e-mail to ([info@carolinaarts.com](mailto:info@carolinaarts.com))  
As someone famous said - what have you got to lose?

The deadline each month to submit articles, photos and ads is the 24th of the month prior to the next issue. This will be July 24th for the August 2018 issue and Aug. 24th for the September issue.  
After that, it's too late unless your exhibit runs into the next month. But don't wait for the last minute - send your info now.  
And where do you send that info?  
E-mail to ([info@carolinaarts.com](mailto:info@carolinaarts.com)).

sculptures belong to internationally acclaimed artist Bob Doster, other artists included are Jim Gallucci, Daingerfield Ashton, Winston Wingo, Dan Millspaugh, Adam Walls, and Hanna Juban. Call phone tour info at (864-607-9224). For more info contact Jane Nodine at 864/503-5838 or e-mail to ([jnodine@uscupstate.edu](mailto:jnodine@uscupstate.edu)).

**Headquarters Library**, Spartanburg County Public Libraries, 151 South Church Street, Spartanburg. **AT&T Exhibition Lobby, Ongoing** - Displaying exhibitions year round ranging from art exhibits to local history to nationwide exhibits of varying topics. Hours: Mon.-Fri., 9am-9pm; Sat., 9am-6pm; and Sun., 1:30-6pm. Contact: Miranda Mims Sawyer by e-mail at ([mirandas@infodepot.org](mailto:mirandas@infodepot.org)) or call 864/285-9091. **The Upper Level Gallery (administrative office on the 3rd floor), Ongoing** - Display local artisans artwork. Hours: Mon.-Fri., 9am-5pm. Contact: Miranda Mims Sawyer by e-mail at ([mirandas@infodepot.org](mailto:mirandas@infodepot.org)) or call 864./285-9091.

## Summerville

ALTERNATE ART SPACES - Summerville **Azalea Park**, Main Street and West Fifth Street South, Summerville. **Ongoing** - Featuring 21 pieces of sculpture in Summerville's permanent outdoor collection donated by Sculpture in the South and a few others in other locations in Summerville. One of the sculptures is located in Hutchinson Park, Summerville's Town Square. Hours: daylight hours. Contact: 843/851-7800 or at ([www.sculptureinthesouth.com](http://www.sculptureinthesouth.com)).

## Sumter

**Sumter County Gallery of Art**, Sumter County Cultural Center, 135 Haynesworth St., Sumter. **Artisan Center Gift Shop** - Featuring art objects from local and regional artists. Hours: Tues-Sat 11-5pm & Sun., 1:30-5pm. Contact: 803/775-0543 or at ([www.sumtergallery.org](http://www.sumtergallery.org)).

## Travelers Rest

**White Rabbit Fine Art Gallery**, 5 So. Main Street, Travelers Rest. **Ongoing** - Featuring original artwork made by local and regional artists on an ongoing basis, with new guests monthly, including works by: Susan Savage, Kymberlea Easter, Patty Cunningham, Robert "Artsy Bob" Havens, Crystal Knope, Cathryn Rice, Steve Wallace, Gayle Latuszek, Amanda Franklin, and Nancy Yan, among others. Pieces include 2D and 3D work, scarves and household items. Hours: Tue.-Sat., 11am-5pm; Sun., 11am-3pm; closed Mon. Contact: 864/610-2732 or e-mail to ([whiterabbitfineartgallery@gmail.com](mailto:whiterabbitfineartgallery@gmail.com)).

## Walterboro

**SC Artisans Center**, 334 Wichman Street, 2 miles off I95, exits 53 or 57, Walterboro. **Ongoing** - Featuring work of nearly 450 of the SC's leading artists. The Center offers educational and interpretive displays of Southern folk life. Its mission is to enhance the appreciation and understanding of the rich cultural heritage of South Carolina. **Also** - "Handmade: A Celebration of the Elements of Craft". Artists and craftsmen from all over the state will sit on the porch of the center creating their artwork. This event takes place every 3rd Sat. of each month 11am-3pm. Hours: Mon.-Sat., 10am-6pm & Sun., 1-6pm. Contact: 843/549-0011 or at (<http://www.scartisanscenter.com>).

## Westminster

**The Gateway Arts Center of Westminster South Carolina**, 213 E. Windsor Street, Westminster. **Ongoing** - Through active collaboration with the Westminster Music Centre, Mountain Lakes Convention and Visitors Bureau, Westminster Depot and other local non profit arts organizations; by establishing an active membership; and with a well-rounded schedule of yearly events that complements established venues: it is our mission to help open the doors of creativity to everyone. Hours: Mon.-Thur., 10am-5pm (during exhibits) Fri.&Sat., 10am-3pm. Contact: 864/613-2211 or (<https://gatewayartscenter.net/>).

# SC Commercial Galleries

## Aiken / North Augusta

**Lee-Johnston Originals and Art**, 401 W. Martinown Rd., on the courtyard of the North Hills Shopping Center, Suite 10, North Augusta. **Ongoing** - Featuring hand-produced fine and decorative art, ranging from limited-edition photographic prints to hand-stitched quilts, by local and regional artists, including: Nancy B. Smith, R.R. Frazier, and Joni-Dee Ross. The gallery also carries books and original greeting cards. Hours: Tue.-Sat., 10am-6pm or by appt. Contact: 803/8198553.

**The Artists' Parlor**, 126 Laurens Street, N.W., Aiken. **Ongoing** - Featuring fine American crafts and art objects. Hours: Mon.-Sat., 9:30am-5:30pm. Contact: 803/648-4639.

**Wild Hare Pottery**, 1627 Georgia Avenue at the corner of Alpine Avenue, N. Augusta. **Ongoing** - Featuring handcrafted pottery in porcelain, earthenware, stoneware, and raku by David Stuart. Hours: M-F, 10am-5pm. (Call ahead.) Contact: 803/279-7813.

## Anderson

**Brushstrokes**, 1029 S. McDuffie St., Anderson. **Ongoing** - Uniquely painted furniture, faux finishes and original artwork featuring the works of Pamela Tillinghast Sullivan. Hours: Mon.-Tues. or by appt.; Wed.-Fri., 10am-5:30pm. Contact: 864/261-3751.



Work by Lana Hefner

**Bay St. Gallery**, 719 Bay St., Beaufort. **Ongoing** - Offering original works focusing on many different aspects of what is best about the Lowcountry and celebrating the beautiful fragility of this unique wetlands area. A variety of media, oil, acrylic, pastel, printmaking and sculpture sensitively interprets and conveys the essence of coastal SC. Artists include Jim Draper, Susan Graber, Lana Hefner, Mandy Johnson, Susan Mayfield, Marcy Dunn Ramsey, and Taylor Nicole Turner. South Carolina's finest collection of sweetgrass baskets compliments the other works. Hours: Mon.-Sat., 11am-5pm. Contact: 843/522-9210 or at ([www.baystgallery.com](http://www.baystgallery.com)).

**Charles Street Gallery**, 914 Charles Street, @ Charles & Greene Street, Beaufort. **Ongoing** - Located in a lovingly restored building, we offer custom framing and handcrafted furniture, and feature exhibits by local artists. Hours: Mon.-Fri., 10am-6pm & Sat., 10am-3pm. Contact: 843/521-9054 or at ([www.thecharlesstreetgallery.com](http://www.thecharlesstreetgallery.com)).

**I. Pinckney Simons Gallery, LLC**, 711 Bay Street, historic downtown Beaufort. **Ongoing** - Featuring fine artists of the South since 1979; paintings, sculpture, jewelry, and mosaic masks. Hours: Tue.-Fri., 11am-4:30pm, & Sat., 11am-3pm. Contact: 843/379-4774 or at ([www.ipsgallery.com](http://www.ipsgallery.com)).

**Indigo Gallery**, 809 Bay St., Beaufort. **Ongoing** - Featuring a gallery of fine art, including a unique selection of paintings by local and regional artists. Represented are: Sandra Baggett, Alison Crossman, Gloria Dalvini, Janet Mozley, and Polly Swenson. Also: Peter Pettigrew, Kelley Sanford & Liz Reitz. Fine custom framing is also available. Hours: Mon.-Sat., 10am-5pm. Contact: Janet Deaton 843/524-1036.

**Longo Gallery**, 103 Charles Street, Beaufort. **Ongoing** - Featuring new works including paintings, collages and constructions by Eric Longo & sculptures by Suzanne Longo. Hours: Mon.-Sat., 10am-5pm. Contact: 843/522-8933.

**Ly Bensons Gallery & Studio**, 211 Charles Street, Beaufort. **Ongoing** - Featuring the exhibits "The Gullah/African Link" and "Out of Africa," featuring rare Shona Verdite sculptures by various artists from Zimbabwe, Africa, and original photographs by Gullah photographer and gallery owner Rev. Kenneth F. Hodges. Also, an array of antiques, batiks, and artworks for the discerning collector. Hours: Mon.-Sat., 10am-5:30pm. Contact: 843/525-9006 or at ([www.lybensons.com](http://www.lybensons.com)).

lybensons.com).

**Rhett Gallery**, 901 Bay St., Beaufort. **Ongoing** - Featuring prints and paintings of the Lowcountry by four generations of artists, wildfowl carvings by William Means Rhett, antique prints & maps, Audubons, and Civil war material. Hours: Mon.-Sat., 9am-5:30pm; Sun. 11am-2pm. Contact: 843/524-3339 or at ([www.rhettgallery.com](http://www.rhettgallery.com)).

**The Craftseller**, 818 Bay St., Beaufort. **Ongoing** - Featuring unique works by American artists in pottery, jewelry, metal, glass, textiles, wood, painting and kaleidoscopes. Hours: Mon.-Sat., 10am-6pm and Sun., noon-4pm. Contact: 843/525-6104 or at ([www.craftseller.com](http://www.craftseller.com)).

## Belton

**Carlene Shuler Brown Gallery**, 3605 Old Williamston Road, Belton. **Ongoing** - Original watercolor paintings and prints by Carlene Shuler Brown. Also acrylic collages and paper collages using stained papers, oriental papers and lace papers by Carlene Shuler Brown. Commissioned paintings and drawing classes are offered. Custom framing is offered also. Hours: Mon.-Fri., 10am-5pm or by appt. Contact: 864/225-3922.

## Bluffton

**Calhoun Street Gallery**, 44 Calhoun Street, Bluffton. **Ongoing** - Featuring SC artists Michael Story and Jane Wood, and local Bluffton artists Robert Sefton, Judith Beckler, Jay Kenaga, Linda Schwartz, Rima Bartkiene, as well as 18th & 19th century antique art, and many more. Hours: Mon.-Sat., 11am-5pm & Sun., noon-3pm. Contact: 843/837-4434 or at ([www.redschoolhouseantiques.com](http://www.redschoolhouseantiques.com)).

**Four Corners Art Gallery and Fine Framing**, 1263 May River Rd., Historic District, Bluffton. **Ongoing** - Featuring works by 12 artists with an especially local flavor. The works are in acrylic, oil, mixed media, pen and ink, pottery and wire sculpture. A real treat. We have a fine collection of custom picture frame mouldings and an experienced staff to work with anything from the unusual to the museum treated piece. Hours: Mon.-Fri., 10am-5:30pm & Sat., 11am-2pm. Contact: 843/757-8185.

**La Petite Gallerie**, 56 Calhoun Street, Bluffton. **Ongoing** - Featuring five of the area's favorite painters, this special collection of art is an ever-changing delight, with many pieces spilling out into the adjacent garden. In addition to the pastel, acrylic, oil and watercolor paintings you'll find lovely wood carvings, blown glass, whimsical and soulful clay pieces, wonderful steel reeds and fish yard art, and carved wooden bird and turtle sculptures. You are likely to catch one of the artists on duty painting on the shady garden deck! Hours: Mon.-Sat., 11am-5pm & Sun. 11am-3pm. Contact: ([www.lapetitegalerie.com](http://www.lapetitegalerie.com)).

**Maye River Gallery**, 37 Calhoun St., Bluffton. **Ongoing** - Featuring works by painters Cindy Chiappetta, Jo Dye, Anne Hakala, Judy Saylor McElynn, Audrey Montgomery, Joyce Nagel, Mary Grayson Segars, Barbara Snow and Kathy Tortorella work in a wide variety of mediums including Oil, Watermedia, Printmaking, Collage and Mixed Media, while expressing equally divergent points of view. Also part of the group, Marci Tressel, resident photographer; Earline Allen, porcelain artist; two jewelers: Susan Knight, silversmith and Paulette Bennett, lamp work bead artist, as well as Donna Iretton, contemporary basket maker and newest member, Laura Burcin, fiber artist. Hours: Mon.-Sat., 10am-5pm. Contact: 843/757-2633 or at (<http://www.mayerivergallery.com>).

**Pluff Mudd Art**, 27 Calhoun St., Bluffton. **Ongoing** - Featuring works by Terry Brennan, Bob Berman, Peggy Carvell, Laura Cody, Diane Dean, Cheryl Eppolito, Ed Funk, David Knowlton, Marilyn McDonald, Daurus Niles, Linda Patawie, Jim Renauer, Patti Seldes, Michael Smalls, Ellen Blair Rogers, Steve White, Pat Wilcox, Carol Williams and Irene K. Williams. Hours: Mon.-Sat., 10am-5pm. Contact: 843/757-5590.

**Preston Pottery Studio**, 10 Church Street, Bluffton. **Ongoing** - Featuring above average pottery since 1973 by Jacob Preston. Hours: Tue.-Sat., 10am-5pm. Contact: 843/757-3084.

# SC Commercial Galleries

continued from Page 30

**New Location The Red Piano Art Gallery**, 40 Calhoun St., Suite 201, next to the Cottage Cafe and above Gigi's, enter at the left side of the building, off the courtyard, Bluffton. **Ongoing** - Presenting a broad collection of 19th and 20th century representational American paintings and sculpture. Landscapes, still lifes, genre scenes, figures and historical subjects by many of America's leading representational artists, impressionists and expressionists are available for discriminating private, corporate and institutional collectors. Hours: M-F, 9am-5pm; Sat., 10am-3pm or by appt. Contact: 843/785-2318 or at (<http://redpianoartgallery.com/>).

## Camden

**Artists' Attic**, 930 S Broad St., Camden. **Ongoing** - Featuring a new frame shop and Saturday hours, along with our regular gallery, and cooperative open studios shared by 8 professional artists working in various mediums. Including Dot Goodwin, Jane Hannon, Ann Starnes, Emily Houde, Kathy Redner, Benira Sutphin, Tari Federer, and Deb Maza. Commissions are accepted. Hours: Mon.-Fri., 10am-4pm; Sat., 10am-3pm and by appt. Contact: 803/432-9955 or e-mail at ([tarifereder@earthlink.net](mailto:tarifereder@earthlink.net)).

**Dovetails**, 645 Rutledge Street, Camden. **Ongoing** - Featuring custom bench crafted furniture by Jim Rose. Each piece is made by hand to the client's specifications. Jim works in a variety of woods including heart pine, walnut, cypress, maple, and cherry. Jim also works in exotic woods from South America and Africa. Visitors can watch individual pieces of furniture being built. Every piece has its own personality and becomes an instant heirloom. Hours: Mon.-Sat., 10am-5pm or by appt. Contact: 770/330-5000 or 803/446-3124.

**Northlight Studio**, 607 Rutledge Street, Camden. **Ongoing** - Featuring works by Laurie McIntosh. Hours: by appt. Contact: 803/319-2223 or at ([www.LaurieMcIntoshArt.com](http://www.LaurieMcIntoshArt.com)).

**Rutledge Street Gallery**, 508 Rutledge St., Camden. **Ongoing** - Featuring original works of art from regional and national artists including Clara Bialock, Elizabeth Barber, Anne Bivens, Yong Chu Chang, Marjorie Greene, Joyce Hall, Seth Haverkamp, Carrie Payne, John Pototschnik, Bob Ransley, Dennis Snell, Maci Scheuer, and many more. Chinese Antique Furniture Pieces. Hours: Tue.-Sat., 11am-5pm. Contact: 803/425-0071 or at ([www.rutledgestreetgallery.com](http://www.rutledgestreetgallery.com)).

## Charleston

**Broad Street, Charleston. July 6, 5-7pm** - "First Fridays on Broad," featuring an artwork with the following galleries: Ellis-Nicholson Gallery, Edward Dare Gallery, COCO VIVO, Corrigan Gallery, Mary Martin Fine Art, Spencer Galleries, Ella Walton Richardson Fine Art, and Martin Gallery. Contact: Jeannette Nicholson at 843/722-5353 or at (<http://www.charlestongalleryrow.com/>).

**Anglin-Smith Fine Art**, 9 Queen Street, corner of Queen & State Streets, Charleston. **Ongoing** - Featuring original works by Betty Anglin Smith, Jennifer Smith Rogers, Tripp Smith, Shannon Smith Hughes, Kim English, Darrell Davis, Colin Page, Carl Plansky, and Victor Charizria. Hours: Mon.-Sat., 10am-5pm & Sun. 1-5pm. Contact: 843/853-0708 or at ([www.anglinsmith.com](http://www.anglinsmith.com)).

**Ann Long Fine Art**, 54 Broad Street, Charleston. **Ongoing** - Classical Realism - still life, figurative work, landscapes and sculpture. The work represented by the gallery spans two generations of contemporary artists trained, in the most prestigious ateliers in Florence, Italy, to use the classical, realist techniques of European Old Master artists: oil paintings and drawings by Ben Long, as well as his studies for fresco; including Charleston artist Jill Hooper's still lifes and recent figure work; and many works by teachers of the Florence Academy, including its founder Daniel Graves. Also, represented are the figurative monotypes from the estate of deceased German Modernist Otto Neumann (1895 - 1975). Hours: Tue.-Sat., 11-5pm and by appt. Contact: 843/577-0447 or at ([www.annlongfineart.com](http://www.annlongfineart.com)).

**Artizom Framing & Gallery**, 334 E. Bay Street, Suite J, Charleston. **Ongoing** - Featuring the contemporary artwork of Jackie and Charles Ailstock. Hours: Mon.-Fri., 10am-6pm or by appt. Contact: 843/723-3726 or at ([www.artizom.com](http://www.artizom.com)).

**Atelier Gallery Charletson**, 153 King Street, Charleston. **Ongoing** - The gallery's focus is to support and promote a variety of artists, from the Southeastern region, while merging the classics with the moderns. Traditional portraits and landscapes are displayed alongside contemporary canvases and sculptures. Hours: Mon.-Sat., 10am-6pm. Contact: 843/722-5668 or at ([www.theateliergalleries.com](http://www.theateliergalleries.com)).

**Atrium Art Gallery**, 61 Queen Street, Charleston. **Ongoing** - The gallery's open beautiful space in an historic Charleston building shows the works from over 10 artists offering contemporary, abstract, realism, landscape, lowcountry and photography. Hours: Mon.-Sat., 10am-6pm. Contact: 843/973-3300 or at ([www.atriumartgallery.com](http://www.atriumartgallery.com)).

**Ben Ham Images**, 416 King Street, Charleston. **Ongoing** - Ben Ham Images recently expanded to its new 2200 square feet of elegant gallery space in Charleston. Located downtown in the "Upper" King Street design district amidst world class shopping and restaurants, the Charleston gallery is truly a unique experience that transports you on a spectacular journey. Hours: Sun.-Mon., noon-5pm and Tue.-Sat., 11am-6pm. Contact: 843/410-1495 or at (<http://benhamimages.com/>).

**Bird's I View Gallery**, 119-A Church St., Charleston. **Ongoing** - Featuring originals and prints of bird life by Anne Worsham Richardson, as well as works by Nancy Rushing, Alice Grimley, and Delta Cutting Zimmerman. Hours: Mon.-Sat., 10am-5pm. Contact 843/723-1276, 843/766-2108 or at ([www.anneworshamrichardson.com](http://www.anneworshamrichardson.com)).

**Blue Heron Glass**, 1714 Old Towne Rd., Northbridge Shopping Center near T-Bonz Steak House, Charleston. **Ongoing** - Whether by commissioning an exquisite stained glass panel for home or office, stocking up on hard-to-find supplies for the glass artist, or selecting the perfect gift, Blue Heron Glass is truly a place where light and color blend through imagination. We offer a wide variety of classes. Hours: Tue.-Fri., 10am-6pm, & Sat., 10am-3pm. Contact: 843/769/7299, or at ([www.blueheronglass.com](http://www.blueheronglass.com)).

**Carolina Clay Gallery**, Freshfields Village, 565 Freshfields Dr., located at the intersection of Seabrook and Kiawah Islands, 15 miles south of Charleston, Johns Island. **Ongoing** - Carolina Clay Gallery features the work of over 100 North and South Carolina potters and glass artists. Also available are the wonderful, whimsical life size copper frogs of Charles and Zan Smith. Hours: Mon.-Sat. 10am-8pm, & Sun., 11am-6pm. Contact: 843/243-0043 or at ([www.carolinaclaygallery.com](http://www.carolinaclaygallery.com)).

**Carolina Antique Maps and Prints LLC**, 91 Church St., Charleston. **Ongoing** - Featuring Antique Maps and Prints from the 16th to the 19th century. Hours: Tue.-Sat., 11am-5pm or by appt. Contact: 843/722-4773 or at ([www.carolinantiqueprints.com](http://www.carolinantiqueprints.com)).

**Cecil Byrne Gallery**, 140 East Bay Street, Charleston. **Ongoing** - Featuring fine art from leading impressionist artists, as well as artisan made pottery and furnishings. Visit us online or in person to see the work of painters Liz Haywood-Sullivan, Jeanne Rosier Smith, Mike Beeman, Cecilia Murray, Ann Watcher, Sue Gilkey, and James Nelson Lewis. Museum quality pottery items from artists Susan Barrett and Liz Kinder are complemented by amazing blown glass from artist Nicholas Kecic. Tables for your home made right here in Charleston by artist Capers Cathuen can be seen throughout the gallery. Capers uses salvaged wood from the farms and coastal areas around Charleston to fashion one of a kind pieces for your home. Hours: Contact: 843.312-1891 or at ([www.cecilybyregallery.com](http://www.cecilybyregallery.com)).

**Charleston Art Brokers**, AIM on King, 648 King Street, Charleston. **Ongoing** - Representing emerging and established fine art artists and photographers from Charleston and the Southeast. Hours: Mon.-Sat., 10am-5:30pm. Contact: ([carol@charlestonartbrokers.com](mailto:carol@charlestonartbrokers.com)) or at ([www.charlestonartbrokers.com](http://www.charlestonartbrokers.com)).

**Charleston Crafts**, 161 Church Street, across from Tommy Condon's, one block south of Market St., Charleston. **Ongoing** - Charleston Crafts is the longest operating craft cooperative in Charleston, featuring only items designed and created by SC artists. Gallery showcases a blend of contemporary and traditional craft media plus photography. Hours: Sun.-Thur., 10am-6pm & Fri.-Sat., 10am-8pm. Contact: 843/723-2938 or at ([www.CharlestonCrafts.org](http://www.CharlestonCrafts.org)).

**Chuma Gullah Gallery**, 188 Meeting Street, Charleston. **Ongoing** - We are a resource center to learn more about the Gullah Culture through Gullah Art, Gullah Books, Gullah Crafts, Gullah Storytelling, Gullah Spirituals, Gullah Tours and Gullah Food. Hours: Mon.-Sat., 9:30am-6pm. Contact: 843/722-1702 or at (<http://gallerychuma.com/>).

**COCO VIVO** interior and fine art for relaxed living. **Vivo Row**, 25 Broad St., Charleston. **Ongoing** - Featuring works by Tony van Hager self, aws, Mitch Billis, Patricia Roth and Roger Miinowski. Also representing jewelry designer Betty Holland and photographer Sandy Logan. Hours: Mon.-Sat., 9:30am-5:30 & Fri. till 8pm. Contact: 843/720-4027.

**Coleman Fine Art**, 79 Church St., Charleston. **Ongoing** - Both a fine art gallery, and a gold leaf studio, Coleman Fine Art has been representing regional and national artists for over 30 years. The Coleman studio produces the finest handcrafted gift frames, and offers gliding restoration. The gallery specializes in Contemporary American paintings of both the American Impressionist and Realist schools. We proudly represent watercolor painter Mary Whyte, whose paintings focus on the life and culture of the indigenous people of the South Carolina Lowcountry. Currently we represent some of the country's leading plein-air painters, John Cosby, Gill Dellinger, Marc R. Hanson, Kevin Macpherson, George Packard, George Strickland, and Mary Whyte. Hours: Mon., 10am-4pm; Tue.-Sat., 10am-6pm or by appt. Contact: 843/853-7000 or at ([www.colemanfineart.com](http://www.colemanfineart.com)).

**Corneau Goldsmithing Jewelry Gallery**, 92 Hasell Street, Charleston. **Ongoing** - Featuring custom designed jewelry and select artists. Hours: Tue.-Sat., 10am-6pm & 2nd Sun. noon-5pm. Contact: 843/203-6630 or at ([www.cgjewelrygallery.com](http://www.cgjewelrygallery.com)).

**Corrigan Gallery**, 7 Broad Street, Charleston. **Ongoing** - Contemporary fine art including paintings, photography, prints and sculpture. Now showing works by Manning Williams, Richard Hagerty, Joe Walters, Sue Simons Wallace, Gordon Nicholson, John Moore, William Meisburger, Mary Walker, Kristi Ryba, Will Mardikian, Kevin Bruce Parent and Judy Cox. Located in the heart of the downtown historic district of Charleston's French Quarter. Artist at work on location - work in progress to be viewed. Hours: Mon.-Sat., 10am-5pm or by chance & appt. Contact: 843/722-9868 or at ([www.corrigan-gallery.com](http://www.corrigan-gallery.com)).

**Courtyard Art Gallery**, 149 1/2 East Bay Street, Charleston. **Ongoing** - Featuring works by Veronique Aniel, Melissa Breland, Mary Ann Bridgman, Renee Bruce, Beverly Brunswig, Wilma Cantley, Carole Carberry, Linda Churchill, Christine Crosby, Judy Jacobs, Alex Kassing, Jennifer Koach, Tug Mathisen, Yvonne Rousseau, Suzy Shealy, Coleen Stoioff, and Tom Tremaine. Hours: Mon.-Sat., 10am-5pm & Sun. noon-5pm. Contact: 843/723-9172 or at ([www.courtyardartgallery.com](http://www.courtyardartgallery.com)).

**Dog & Horse Fine Art & Portraiture**, 102 Church St. Charleston. **Through Aug. 31** - "Watermusic: Into the Summer". To some breeds (of dogs and people) water is irresistible. From sporting art to magical realism, this exhibition includes examples of the myriad ways we can interact with it. Water soothes, sparkles, and splashes in these works by artists Beth Carlson, Joyce Hall, Meredith Willson Dwyer, Beth Evans, Kathryn Freeman, Rachelle Oatman, Sandra Oppgaard, Nancy Pellatt, and Larry Wheeler. **Ongoing** - Did you know that many of the 30+ artists we represent paint people as well as animals? Portraits make a wonderful and unique gift and are a great way to commemorate a life event or honor a beloved pet. Visit the gallery in person or online and see a variety of styles and mediums. Hours: Mon.-Fri., 10am-5pm & Sat., 11am-5pm. Contact: 843/577-5500 or at ([www.dogandhorsefineart.com](http://www.dogandhorsefineart.com)).

**East Bay Garden Gallery**, 114 E. Bay St., in Coates Row, near Rainbow Row, Charleston. **Ongoing** - Artist and owner, W. Hampton Broad provides a unique and more complete "Charleston experience" with his art. His primary subject is the significant architecture and beautiful historic buildings of our city. For those who seek the ultimate Charleston keepsake - he puts his art on the increasingly rare artifacts of historic roofing slate and old handmade Charleston brick. In addition to his art, you're invited to browse among the eclectic garden finds in the courtyard including old gates, statues, pottery, unique iron pieces and so much more. Hours: Mon.-Sun., 9am-2pm. Contact: 843/958-0490 or 843/327-6282.

**Edward Dare Gallery**, 31 Broad Street, between Church & State Sts., Charleston. **Ongoing** - Located on historic Broad Street's GALLERY ROW in the French Quarter of

Charleston, SC, the gallery features an extensive variety of fine art including landscape, figurative, still life & marine paintings plus exquisite pottery, photography, fine handcrafted jewelry, unique works in glass & metal plus bronze sculpture - all by some of the most sought after artists in the low country and accomplished artists from across the nation. Many of the artists represented have a personal connection to Charleston and the coastal Carolinas and tend to include pieces that celebrate the colorful tapestry of the southern coastal culture. Visit the gallery to see crashing waves, lush marshes, still lifes of carnellias & oyster shells, coastal wildlife and sensitive yet powerful portraits of the south. Hours: Mon. - Sat., 11am-5pm. Contact: 843/853-5002 or at ([www.edwarddare.com](http://www.edwarddare.com)).

**Ella Walton Richardson Fine Art**, 58 Broad St., Charleston. **Ongoing** - Founded in 2001, this internationally acclaimed fine art gallery is located in the historic French Quarter district in Charleston. Richardson represents American, Dutch, and Russian-born artists of the contemporary Impressionist, Realist, and Abstract styles. Sculpture by the award-winning Marianne Houtkamp and photography by Richardson also fill the elegant and inviting space. In addition, the gallery is available as a scenic event venue. Hours: Mon.-Sat., 10am-5pm. Contact: 843/722-3660 or e-mail to ([info@ellarichardson.com](mailto:info@ellarichardson.com)).

</



# SC Commercial Galleries

continued from Page 31

ner & Blade, James Kitchens, Jerry McKellar, Kathleen Elliot, Mitch Kolbe, Oris, Susan Gott, Peter Keil, Philippe Guillem, Stefan Horik, Thomas Arvid, and John Duckworth. Hours: Mon.-Thur., 10am-7pm, Fri. & Sat., 10am-8pm, and Sun., 10am-5pm. Contact: 843/724-4130 or at ([www.grandbohemiangallery.com](http://www.grandbohemiangallery.com)).

**Hagan Fine Art Gallery & Studio**, 177 King St., Charleston. **Ongoing** - Featuring works by Karen Hewitt Hagan. Hours: Tue.-Sat., 11am-5pm. Contact: 843/754-0494 or at ([www.HaganFineArt.com](http://www.HaganFineArt.com)).

**Helena Fox Fine Art**, 106-A Church Street, Charleston. **Ongoing** - Helena Fox Fine Art specializes in fine contemporary, American representational art. Proudly representing goldsmith and jeweler, Sarah Amos, original paintings by Kenn Backhaus, John Cosby, Julyan Davis, Terry DeLapp, Donald Demers, Kathleen Dunphy, Mary Erickson, West Fraser, Betsy Havens, Jeffrey T. Larson, Joseph McGurl, Billy O'Donnell, Joe Paquet, Jessie Peterson Tarazi, Scott Prior, Seth Tane and bronze sculptures by Kent Ullberg. Hours: Mon.-Sat., 11am-5pm or by appt. Contact: 843/723-0073 or at ([www.helenafoxfineart.com](http://www.helenafoxfineart.com)).

**Horton Hayes Fine Art**, 12 State Street, Charleston. **Ongoing** - Featuring marshscapes and Lowcountry images of shrimpers, crabbers, clambers, and oyster harvesters in oils and acrylics by Mark Horton. Also works by Nancy Hoerter, Shannon Runquist, and Chris Groves. Hours: Mon.-Sat., 10:30am-5:30pm; 2nd Sun. of each month, 12:30-5pm & by appt. Contact: 843/958-0014 or at ([www.hortonhayes.com](http://www.hortonhayes.com)).

**Imaging Arts Gallery**, 175 King Street, between Clifford and Queen, Charleston. **Ongoing** - A unique showcase of photography including LeCroy's vastly enlarged leaves, plants, and flowers - a culmination of photography and technology, as they reveal detail and color that is beyond the reach of the unaided eye. The fine art photography contains a selection of cityscapes, black and whites, international architecture, and others. Unique framed pieces that combine 19th century daguerreotypes, ambrotypes, and tintypes with enlarged images will delight history enthusiasts. LeCroy's photographs are additionally on exhibit at the New York Hall of Science, New York. Hours: Mon.-Sat., 10am-6pm & Sun., 2-5pm. Contact: 843/577-7501 or at ([www.imagingarts.com](http://www.imagingarts.com)).

**Indigo Fine Art Gallery**, 102 Church St., Charleston. **Ongoing** - Featuring artwork by Paula Lonneman and Judith Perry, along with handblown glass seashells, raku pots and the work of special guest artists throughout the year. Stop by and see works-in-progress as well, since the artist/owners are always there & probably painting! Hours: Mon.-Sat., 10am-5pm. Contact: 843-805-9696 or at ([www.IndigoFineArtGallery.com](http://www.IndigoFineArtGallery.com)).

**Julia Santen Gallery**, 188 King Street, Charleston. **Ongoing** - Offering original vintage poster art, encompassing the Belle Epoque, Art Nouveau, Art Deco and Contemporary eras. Hours: open mostly, closed sometimes and by appt. Contact: 843/534-0758 or at ([www.juliasantengallery.com](http://www.juliasantengallery.com)).

**Lambert Gallery**, 749 Willow Lake Road, Charleston. **Ongoing** - Featuring the gallery and studio space for Hilarie Lambert. Hours: call, by appt. Contact: 843/822-1707 or at ([www.hilambert.com](http://www.hilambert.com)).

**Laura Liberatore Szweda Studio**, Kiawah Island. **Ongoing** - Featuring contemporary fine art paintings. Hours: by appointment only. Contact: 843/768-4795 or at ([www.LauralLiberatoreSzweda.com](http://www.LauralLiberatoreSzweda.com)).

**Lowcountry Artists Gallery**, 148 E. Bay St., Charleston. **Ongoing** - Featuring works by Norma Morris Ballentine, Helen K. Beacham, Marty Biernbaum, Laura Cody, Lynne N. Hardwick, Rana Jordahl, Rebecca Leonard and Sandra Roper along with 25 additional guest artists. Hours: Mon.-Sat., 10:30am-6pm & Sun., 1-5. Contact: 843/577-9295 or at ([www.lowcountryartists.com](http://www.lowcountryartists.com)).

**Martin Gallery**, 18 Broad Street, ground floor of the Peeple's Building, corner of Broad and State Streets, Charleston. **Ongoing** - Featuring paintings by Mitch Billis, Kathleen Billis, Italian master Imero Gobbato, William Crosby, Christopher Schink, Jennifer Spencer, Jared Clackner, and Gilles Charest; sculpture by Leo Osborne, Claire McArdle, and James R. Pyne; and photography by Michael Kahn. Also, offering select jewelry and glass art by America's best artisans, featuring custom designs by

acclaimed master goldsmith Glade Sarbach Davis. Hours: Mon.-Sat., 10am-6pm; Sun., 1-5pm & by appt. Contact: 843/723-7378 or ([www.martingallerycharleston.com](http://www.martingallerycharleston.com)).

**Mary Martin Gallery**, 103 Broad Street, Charleston. **Ongoing** - Mary Martin Gallery has always specialized in representing top contemporary artists, and has also identified and mentored little-known artists to national recognition. MMG is the perfect venue for artists who represent a variety of styles and techniques. Some of the most notable artists of museum quality are Jean-Claude Gaugy, Martin Eichinger, Andre Kohn, Vadim Klevenkskiy, Tatyana Klevenkskiy, Richard Johnson, Alvar, Pujol, Pietro Piccoli, Baques, Mario, Monica Meunier, Larry Oso, Mark Yale Harris, Philippe Guilleim, Richard Riverin, Judy Fuller, Graciela Rodo Boulanger, Ann Dettmer, Sangita Phadke, R. John Ichter, John Gregory, and others. Hours: Mon.-Sat., 10am-5:30pm and Sun., noon-5pm. Contact: 843-723-0303 or at ([www.marymartinart.com](http://www.marymartinart.com)).

**Meyer Vogl Gallery**, 122 Meeting Street, Charleston. **Aug. 3 - 31** - "Leave A Mark," featuring works by Laura Deems, Marissa Vogl, Anne Darby Parker, and Susan Altman. A reception will be held on Aug. 3, from 5-8pm. The exhibit features four abstract artists - all women; all living in Charleston; all leaving marks on Charleston's art landscape. Although the artists featured in this exhibit span four different generations (the youngest being in her early 20s and the oldest being in her mid 70s), they all speak through the marks they make on their canvas. **Ongoing** - Permanently featuring oil paintings by distinguished artists Laurie Meyer and Marissa Vogl, we also exhibit works by local and nationally recognized guest artists. These artists are diverse and unique, ranging from emerging to established contemporary masters; the unifying element is that they excite us. By exhibiting artwork for which we feel an emotional connection, we hope to engage the senses of art lovers and introduce collectors to exhilarating new works. Hours: Mon.-Sat., 11am-6pm & Sun., noon-4pm. Contact: 843/452-2670 or at ([www.meyervogl.com](http://www.meyervogl.com)).

**Michael Parks Gallery**, 35 Broad Street, Charleston. **Ongoing** - Featuring fine art photography by Michael Parks and a variety of fine artworks by selected artists. Hours: Tue.-Sat., 10am-5pm. Contact: 803/348-3202 or e-mail to ([michaelparksgallery@gmail.com](mailto:michaelparksgallery@gmail.com)).

**Miller Gallery**, 149 1/2 East Bay Street, Charleston. **Ongoing** - Miller Gallery brings together local and international contemporary creators. Fine art painters, sculptors, and artisans are highlighted in our 1500 square foot Charleston gallery. Featuring works by Charlotte Filbert, Benjamin Rollins Caldwell, Dixie Purvis, Miles Purvis, Naked Eyes, Jo Hay, Amanda Krantz, Suite 33, Hamilton Woodworks, Kate Hoory Osmond, JP Shepard, and more! Hours: Mon.-Thur., 10am-5pm; Fri.-Sat., 10am-8pm & Sun. 11am-5pm. Contact: 843/764-9281 or at ([www.millergallerychas.com](http://www.millergallerychas.com)).

**Mitchell Hill Gallery**, 438 King Street, located next to Hall's Chop House just down from the Visitor's Center, Charleston. **Ongoing** - What started as a pop-up for art for charity has evolved into one of Charleston's premier galleries Mitchell Hill features the innovative artwork of over twenty regional artists. Hours: Mon.-Wed., 10am-6pm; Thur.-Sat., 10am-9pm; & Sun., noon-5pm. Contact: 843/564-0034 or at ([www.mitchellhillnc.com](http://www.mitchellhillnc.com)).

**One of a Kind Art & Fine Craft Gallery**, 74 N. Market Street, Charleston. **Ongoing** - Featuring unique arts and crafts from over 400 American artists, including many local artisans. Hours: Sun.-Thur., 10am-10pm & Fri.& Sat, 10-11pm. Contact: 843/534-1774.

**Paul Silva Gallery**, 188 Meeting Street, Charleston. **Ongoing** - The art and musings of Paul Silva. All mediums from oils and acrylics to mixed media digital art. Hours: Mon.-Sun., 9:30am-6pm. Contact: 843/849-0031 or at ([www.paulsilvaart.com](http://www.paulsilvaart.com)).

**People, Places, & Quilts**, 1 Henrietta Street, Charleston. **Ongoing** - Featuring fabric, books, patterns, notions, quilts and Folk Art. Hours: Mon.-Sat., 10am-5pm. Contact: 843/937-9333 or at ([www.ppquilts.com](http://www.ppquilts.com)).

**Photographics - Portrait Photography & Art Gallery**, 458 Freshfields Dr., in the Freshfields Village, Johns Ardale. **Ongoing** - Representing painters and photographers who exemplify the greatest ability to evoke a mood or sensory impression of a chosen subject matter. This

subject matter varies and includes landscapes and still-life depictions of Lowcountry scenes as well as themes and experiences from the travels of its artists. The gallery features original works in oil, watercolor, gouache, mixed-media and fine-art photography. Representing national artists: Billie Sumner, Fred Jamar, Tammy Papa, Pam Cohen, Vickie Ellis, Aija Sterns, Elizabeth Drozeski, Sharlyne Duffy, and Michael Cyra. Hours: Mon.-Sat., 10am-6pm or by appt. Contact: 843/768-3030 or at ([www.kiawahislandphoto.com](http://www.kiawahislandphoto.com)).

**Principle Gallery: Charleston**, 125 Meeting Street, Charleston. **Ongoing** - The gallery finds joy in sharing museum-quality works from established American and international artists within the realm of Contemporary and Classical Realism. In its inaugural year, the gallery invites you into its light-filled space for monthly shows featuring fresh, exciting work from the multi-faceted and diverse Principle Family of Artists, along with national invitational shows, and curated events. Hours: Mon.-Tue., 10am-3pm; Wed.-Sat., 10am-6pm; & Sun., 11am-4pm. Contact: 843/727-4500 or at ([www.principlegallery.com](http://www.principlegallery.com)).

**Reinert Contemporary Fine Art**, 202 King Street, Charleston. **Ongoing** - Featuring fine contemporary works and artisan jewelry. Hours: daily from 9am-5pm. Contact: call 843/694.2445 or at ([www.rickreinert.com](http://www.rickreinert.com)).

**Reinert Fine Art Gallery**, 179 King Street, Charleston. **Ongoing** - Reinert Fine Art showcases the contemporary impressionist works in oil by Rick Reinert and more than 40 other artists offering their unique and diverse styles. Hours: daily from 9am-5pm. Contact: call 843/694.2445 or at ([www.rickreinert.com](http://www.rickreinert.com)).

**Rhett Thurman Studio**, 241 King St., Charleston. **Ongoing** - Featuring original works by Rhett Thurman in conjunction with The Sylvan Gallery. Hours: by appt. only. Contact: 843/577-6066.



Work by Nathan Durfee

**Robert Lange Studios**, 2 Queen St., Charleston. **July 6 - 27** - "Tall Trees + Tales," featuring pop surreal paintings from Nathan Durfee. A reception will be held on July 6, from 6-8pm. Nathan says of the exhibit, "My objective for this show was to make 20 unique trees with 20 unique stories. The trees are not only backdrops for my narratives, but are also central characters dripping with personality." **Ongoing** - Featuring works by Ali Cavanaugh, Megan Aline, Robert Lange, Nathan Durfee, Kerry Brooks, Jessica Dunegan, Fred Jamar, Michael Moran, Amy Lind, Adam Hall, Joshua Flint, Sean Clancy, and JB Boyd. Hours: Mon.-Sun., 11am-7pm. Contact: 843/805-8052 or at ([www.robertlangestudios.com](http://www.robertlangestudios.com)).

**Stewart Fine Art**, 12 State Street, Charleston. **Ongoing** - Featuring works by Sue Stewart, Charles DuPre DeAntonio, Robert Isley, Margaret Dyer, Fran Moeller Gatins, and James Wellington Taylor, Jr. Hours: Tue.-Sat., 11am-5:30pm. Contact: 843/853-7100 or at ([www.suestewartfineart.com](http://www.suestewartfineart.com)).

**Spencer Art Gallery**, 55 Broad St., in historic French Quarter District, Charleston. **Ongoing** - Offering the works of over 20 award winning artists in a delightfully eclectic mix of subject matter, styles, and media. Hours: Mon.-Sat., 10am-5pm. Contact: 843/722-6854 or at ([www.spencerartgallery.com](http://www.spencerartgallery.com)).

**Srebnick Gallery**, 195 1/2 King Street, Charleston. **Ongoing** - Featuring paintings, pastels and drawings by C. Katriel Srebnick and guest artists. Hours: call for hours. Contact: 843-580-8488 or at ([www.sregallery.com](http://www.sregallery.com)).

**Studio 151 Fine Art Gallery**, 175 Church St., just south of the corner of Market and Church St., Charleston. **Ongoing** - Featuring original art in traditional, realism, wildlife, impressionism collage, and abstracts in a variety of mediums, including photography and hand crafted jewelry.

Offering the works of Colleen Wiessmann, Rosie Phillips, Shelby Parbel, Bob Graham, Amelia Whaley, Dixie Dugan, Nancy Davidson, Sandra Scott, Jennifer Koach, Michel McNinch, Amelia Rose Smith, Lissa Block, Debra Paysinger, Charles Moore, Roger Tatum, Daryl Knox, Gina Brown and Madison Latimer. We also participate in Charleston's historic French Quarter art walks every March, May, October and December. Hours: Mon.-Thur., 10am-6pm, Fri. & Sat., 10am-8pm; and Sun., 11am-5pm. Contact: 843/579-9725 or at ([www.studio151finearts.com](http://www.studio151finearts.com)).

**Tara Vis Gallery**, 218 C King Street, Charleston. **Ongoing** - At Tara Vis Gallery, you will discover photographic journeys, what brought each of us to this place in the photography field, and why their prowess in these endeavors places them at the top of the list in this field. I want Tara Vis Gallery to be a place where you can lose yourself in the images and stories, a respite from the mundane, taking you places that many people on this earth will never have the opportunity to experience. Featuring work by Patrick Kelly, Ben Reed, Brian Bielmann, Tom Whitfield, and Sorin Onisor. Hours: Thur.-Sun., 10am-6pm. Contact: 843/577-0253.

**The Art MECCA of Charleston**, 427 King Street, Charleston. **Ongoing** - The most eclectic art gallery in Charleston. Displaying a wide array of local talent, there is a lot to see and little something for everyone! Hours: Mon.-Sat., 10am-6pm & Sun., 11am-5:30pm. Contact: 843/577-0603 or at ([www.artmeccaofcharleston.com](http://www.artmeccaofcharleston.com)).

**The Audubon Gallery**, 190 King St., Charleston. **Ongoing** - "Charleston's only gallery for the Natural History and sporting art enthusiast!" Locally owned, the gallery specializes in the golden age of natural history (1700-1900), emphasizing John James Audubon, one of Charleston's most highly regarded artist. Here, you will find a tour-de-force of Audubon's "Birds of America" as well as other highly acclaimed natural history art. A sportman's paradise with a large selection of antique wildfowl decoys, collectibles, nostalgic paintings, prints of days afield and favorite hunting dogs. We offer museum-quality framing and conservation services for works of art on paper to protect and present your most treasured pieces. Hours: Mon.-Sat., 10am-5pm or by appt. Contact: 843/853-1100 or at ([www.audubonart.com](http://www.audubonart.com)).

**The Brizard Studio**, one King Street, Suite 404, Charleston. **Ongoing** - Original fine oil paintings by Robin Brizard, award-winning impressionist artist. Hours: by appt. only, call 843/577-0964.

**The Charleston Renaissance Gallery**, 103 Church Street, at St. Michael's Alley, Charleston. **Ongoing** - Showcasing nineteenth century oil paintings, works on paper and sculpture of the American South. Hours: Mon.-Sat., 10am-5pm. Contact: 843/723-0025 or at ([www.fineartssouth.com](http://www.fineartssouth.com)).

**The George Gallery**, 50 Bogard Street, Charleston. **Ongoing** - Currently representing Gary Grier, Amanda Norman, Paul Yanko, Alan Taylor Jeffries and Evan Armstrong, the gallery presents a feast for the eyes with art that is thought provoking and visual stimulating. In addition to sales, we offer consulting and professional installation services. We are here to make your art collecting experience simple and enjoyable. Hours: Tue.-Sat., 10am-5pm. Contact: 843/579-7328 or at ([www.georgegalleryart.com](http://www.georgegalleryart.com)).

**The John Carroll Doyle Art Gallery**, 125 Church St., Charleston. **Ongoing** - Featuring works by the late John Carroll Doyle and Margaret Petterson. Hours: Tue.-Sat., 10am-5pm. Contact: 843/577-7344 or at ([www.johncarrolldoyle.com](http://www.johncarrolldoyle.com)).

**The Southern**, 2 Carlson Court, behind the Pizza Hut at 483 Meeting Street, Charleston. **Ongoing** - Featuring a contemporary art gallery dealing in recent works by artists connected to the American South. Hours: Wed.-Sat., noon-7pm & Sun., noon-6pm. Contact: 843/580-8905 or at (<http://thesouthern.gallery/>).

**The Sportsman's Gallery**, 165 King Street, Charleston. **Ongoing** - Featuring one of the largest, most diverse collections of contemporary sporting and wildlife art found today and once having viewed it, we are confident you will concur. Hours: Mon.-Fri., 10:30am-5:30pm, Sat., 11am-5pm or by appt. Contact: 843/727-1224 or at ([www.sportsmansgallery.com](http://www.sportsmansgallery.com)).

**The Wells Gallery at The Sanctuary**, at The Sanctuary on Kiawah Island, about 30 minutes from Charleston, in Kiawah's newest and most luxurious resort. **July 5 & 6, from 1-6pm** - "Russell Gordon - Painting Live at Wells Gallery". Gordon will be in the gallery to visit with our guests, discuss his work, and paint live. Gordon's paintings join precise Realism with a painterly luminosity; a stylistic combination reminiscent of Italian Mannerism and 17th century Dutch and Flemish paintings,

continued on Page 33

# SC Commercial Galleries

continued from Page 32

but rarely encountered in contemporary art. **Ongoing** - Featuring a selection of paintings, jewelry and sculptures of some of the Lowcountry's finest artists, Betty Anglin Smith, Shannon Smith, Jennifer Smith Rogers, George Pate, Glenn Harrington, Gary Gowans, Karen Larson Turner, Kim English, Felice Killian, Grainger McKay and Darrell Davis. Hours: Mon.-Sat., 10am-8pm & Sun., 10am-6pm. Contact: 843/576-1290 or at ([www.wellsgallery.com](http://www.wellsgallery.com)).

## Chesterfield

**Douglas Gallery**, 144 Main Street, Chesterfield. **Ongoing** - We are privately owned and operated featuring six local artists and works by Jonathan Douglas. Our work ranges from street art to traditional American impressionism. Hours: noon til 7pm, Sat. & Sun., by chance or appt. Contact: 843/623-6006.

## Columbia Area

**Main Street**, downtown Columbia. **July 5, 6-9pm** - "First Thursday on Main" This monthly event held on the 1st Thursday of the month features art presentation - up and down Main Street. Some of the participants include: Tapp's Arts Center, Columbia Museum of Art, Artists in the Arcade, and more. For further information contact Lori-Ann Carter of CarterTodd & Associates at 803/779-4005, e-mail at ([la@cartertodd.com](mailto:la@cartertodd.com)).

**Alicia Leeke Fine Art Studio**, 3821 Edinburg Rd., Columbia. **Ongoing** - Featuring original acrylic cityscapes, abstracts, monotypes, and drawings on canvas and fiber. Giclee's on canvas and paper also available. Hours: by appt. only. Contact: 803/429-5456 or at ([www.alicialeeke.com](http://www.alicialeeke.com)).

**ArtCan Studio & Gallery**, 108 Beaufort Street, Chapin. **Ongoing** - Featuring original paintings, handpainted furnishing, and limited and open edition lithographs by Judy Bolton Jarrett. Hours: Thur. & Fri., noon-5:30pm; Sat., noon-4pm or by appt.(call before visiting). Contact: 803/345-6588 or at ([www.judyljarrettgallery.com](http://www.judyljarrettgallery.com)).

**ART + Cayce Gallery**, 1329 State St., opposite Brookland Cayce High School, Cayce. **Ongoing** - Our gallery hosts local artists from South Carolina showing works in various media. Every show is different and unique and displays work from abstract painting to mixed media assemblages. Currently we are displaying sculpture by Robin Jones and mixed media assemblage/painting by Andrew Norton Webber. One can expect to visit the gallery during the week and experience a calm atmosphere with engaging pieces. Hours: Mon.-Thur., 1-4pm; Sat., 1-4pm & by appt. Contact: 803/765-0838 or at (<http://artpluscayce.blogspot.com/>).

**Art Studios in the Historic Arcade Building**, 1332 Main Street, at the corner of Washington and Main Streets two blocks from the Statehouse, Columbia. **Ongoing** - Including works by Eileen Blyth(mixed media); Sylvia Potts and Richard Lund (sculptors); Page Morris, Beth West, Suzy Shealy, Walton Selig, Martha Thomas, Jan Swanson, Tish Lowe, Bettye Rivers, Debra Paysinger, Meredith Paysinger, McKenzie Seay and Leah Wimerby (painters). All studios on the main level have glass-fronts so that visitors can see art and the artists at work. Studio hours vary with each artist. Building hours: Mon.-Fri., 8am-6pm or by appt. Contact: Jan Swanson at 803/360-6794, e-mail to ([busstop2711@aol.com](mailto:busstop2711@aol.com)) or on Facebook.

**Artsy Fartsy Art Gallery and Coffee Bar**, 906 Knox Abbott Drive, Cayce. **Ongoing** - Featuring art by local artists and cafe and wine bar. We also have MIND GRAVY which is our poetry night every wed 8-10pm. Hours: Wed.-Sat., 7pm-2am. Contact: 803/7084731 or e-mail at ([Ladyartnsoul@gmail.com](mailto:Ladyartnsoul@gmail.com)).

**Bella Vista Art & Framing**, 705 Gervais St., downstairs of City Market Antiques, Columbia. **Ongoing** - Featuring original works of art of varied national artists, regional artists ,vintage art, antiquarian engravings and etchings, original photography. Also a Most Kunstler dealer and large selection of SC artists' giclees, and limited edition prints. And, offering a full service custom framing shop featuring professional, quality framing at below industry prices. Hours: Tue.-Sat., 10am-5:30pm. Contact: 803/765-0808 or e-mail at ([bellavistaart@bellsouth.net](mailto:bellavistaart@bellsouth.net)).

**Blue Sky Gallery**, Arcade Mall, 1332 Main Street/Columbia. **Ongoing** - Featuring works by Blue Sky. Hours: Contact for hours or by chance. Contact: e-mail to ([blueskygallery@gmail.com](mailto:blueskygallery@gmail.com)).

**Carol Saunders Gallery**, 922 Gervais St., Columbia. **Ongoing** - Featuring fine art objects and works by local artists, including Mana Hewitt, Stephen Chesley, Carol Pittman, Mike Williams, Laura Spong, Heidi Darr-Hope, Judy Hubbard, Jeri Burdick, Clay Burnett, and Eddie Bryan. Hours: M-F, 10am-5:30pm; Sat., 11am-5pm. Contact: 803/256-3046.

**City Art**, 1224 Lincoln Street, Columbia. **Ongoing** - Featuring works by Jane Aldridge, Jim Arendt, Randolph New Armstrong, Penny Baskin, Jo Dean Bauptnick, Robbie Bell, Kimberly Betchman, Tarleton Blackwell, Angela Bradburn, Betty Bramlett, Joe Byrne, Carolita Cantrell, Kathy Casey, Anne Cunningham, Bob Doster, Gerard Erley, Claire Farrell, Amy Fichter, Tim Floyd, Michael Fowler, Teri Goddard, Harriet Goode, Vanessa Grubbs, Randy Hanna, Shelley Hehenberger, Mana Hewitt, David Kessler, Jan Kransberger, Robert Lyon, Rena MacQueen, Doug McAbee, Fred McEveen, Esther Melton, Max Miller, Lee A. Monte, Marge Loudon Moody, Blake Morgan, Bruce Nellsmith, Heather Noe, Susan Nuttall, Patrick Parise, Ann Hightower-Patterson, Leslie Pierce, Carol Pittman, Sylvia Ady-Potts, Alex Powers, Brian Rego, May Reisz, Tom Risser, Peggy Rivers, Cindy Saad, Sara Schneckoeth, Ed Shmunnes, Wanda Steppe, Nancy Thompson, Teri Tynes, Yisha Wang, Wendyth Wells, Sam Wilkins, Rod Wimer, and Katarina Zaric. This represents a rare opportunity to view a very wide range of acclaimed SC artists at one time. City Art features three distinct gallery spaces. A complete fine artists supply store is located on the lower level. Fine custom designer framing is available at City Art. In addition the Gallery is often host to a variety of events hosted by rental clients. City Art is a wonderful space to enjoy and purchase original art, art supplies, fine framing, take art classes and have wedding receptions, etc. Hours: Mon.-Thur., 10am-6pm; Fri., 10am-5pm, & Sat., 11am-3pm. Contact: 803/252-3613 or at ([www.cityartonline.com](http://www.cityartonline.com)).

**Finleaf Gallery**, 2323 Devine Street, Columbia. **Ongoing** - Featuring original artwork by local and regional artists, whose work has been hand-selected for display in our gallery. Hours: Tue.-Fri., 10am-5:30pm & Sat., 11am-3pm. Contact: 803/254-8327 or at ([www.finleaf.com](http://www.finleaf.com)).

**Fontenay Fine Art, Antiques and Oriental Rugs**, 2716 Devine St., Columbia. **Ongoing** - Featuring antique and contemporary fine art in our gallery of fine rugs and antiques. We now offer full-service framing. Hours: Tue.-Fri., noon-5pm & Sat., 10am-6pm. Contact: 803/254-1352 or at ([www.fontenayondevine.blogspot.com](http://www.fontenayondevine.blogspot.com)).

**Frameland**, 619 Harden St., (Five Points, next to Grouches Deli), Columbia. **Ongoing** - Featuring local art in Five Points, close to downtown. USC and college art, diploma frames, Columbia and vintage SC prints. Hours: Mon.-Fri., 10am-5pm & Sat., 10am-3:30pm. Contact: 803/771-4451.

**Havens Framemakers and Gallery**, 1616 Gervais St., Columbia. **Ongoing** - Exhibiting paintings by local artists: Jamie Blackburn, Diane Gilbert, Betsy Havens, Rob Shaw, Stehly Whetstone, James E. Calk and others. Featuring an extensive collection of handcrafted museum quality frames. Art and frame restoration. Hours: Mon.-Fri., 9:30am-6pm; Sat., 10am-5pm. Contact: 803/256-1616 or at ([www.havensframemakersandgallery.com](http://www.havensframemakersandgallery.com)).

**HoFP**, 2828 Devine Street, Columbia. **Ongoing** - Featuring original works of art from around the world and around the corner. Hours: Mon.-Fri., 9am-5:30pm; Sat., 10am-5pm, & by appt. Contact: 803/799-7405 or at ([www.hofpgallery.com](http://www.hofpgallery.com)).

**if ART Gallery**, 1221 - 1223 Lincoln St., Columbia. **Ongoing** - Featuring works by Don Zurlo, Paul Yanko, Edmund Yaghjian, David Yaghjian, Mike Williams, Katie Walker, Bram van Velde, Leo Twigg, H. Brown Thornton, Christine Tedesco, Tom Stanley, Laura Spong, Kees Salentijn, Silvia Rudolf, Edward Rice, Paul Reed, Anna Redwine, Herb Parker, Matt Overend, Janet Orsell, Marcelo Novo, Dorothy Netherland, Philip Morsberger, Joao Mitchell, Eric Miller, Sam Middleton, Reiner Mahlein, Peter Lenzo, Deanna Leamon, Ger Lataster, Sjaak Korsten, Bill Jackson, Alvin Hollingsworth, Klaus Hartmann, Tonya Gregg, Mary Gilkerson, Ralph Gelbert, Phil Garrett, Jacques Doucet, Jeff Donovan, Stephen Chesley, Stephen Chapp, Ashlynn Browning, Carl Blair, Aaron Baldwin, Karel Appel, Roland Albert and Benny Andrews. Hours: Mon.-Fri., 11am-7pm and Sat., 11am-5pm. Contact: 803/238-2351 or e-mail at ([wroefs@sc.rr.com](mailto:wroefs@sc.rr.com)).

**John Miranda's South Carolina Artists Gallery**, Dutch Square Mall, next to Belk, 421 Bush River Rd., Columbia. **Ongoing** - Featuring pastel portraits, pastel paintings and prints by John Miranda, as well as other works by SC artists. **Also** - Featuring a large selection of works by Erica Hoyt, including Charleston prints, colleges of South Carolina and numbered reproduction prints. Hours: Mon.-Sat., 10am-9pm & Sun. 12:30pm-6pm. Contact: 803/750-6750.

**LAC Gallery**, 121 A East Main St. (entrance on Maiden Lane) Lexington. **Ongoing** - Showcasing original, collectible works of art by: transcendent artist Abstract Alexandra, mixed-media artist C.J. Martin-Marchese; landscape painter Susan Johnson; pop-surrealist painter Jason Freeman and exclusive jewelry by Eshle Designs. LAC also hosts monthly events featuring guest artists, authors, poets, musicians, dancers and more. Hours: Thur., 1-7pm, Fri., 1-8pm and Sat. 11am-2pm. Contact: call 803/351-3333 or at (<https://www.facebook.com/LACGallery/>).

**Lewis & Clark Gallery**, 1001 Huger Street, behind One Eared Cow Glass, Columbia. **Ongoing** - Featuring work by Clark Eilefson and other contemporary artists. Hours: Mon.-Fri., 9am-6pm; Sat., 9am-3pm & by appt. Contact: 803/765-2405 or at ([www.lewisandclarklamps.com](http://www.lewisandclarklamps.com)).

**Michael Story Studio/Gallery**, 116 Brook Trout Ct., Lexington. **Ongoing** - Featuring traditional landscapes in oil & pastel by Michael Story. Giclee & reproduction prints. Hours by appt. only. Contact: 803/356-4268 or at ([www.michaelstory.com](http://www.michaelstory.com)).

**Mouse House, Inc/Susan Lenz Studio.**, 2123 Park St. (historic Elmwood Park), Columbia. **Ongoing** - Featuring the working studio, original fibers, and mixed-media artwork by Susan Lenz. After 14 years at Vista Studios, Susan will now be working at Mouse House. Also offering custom picture framing as well as a wide selection of antiquarian prints and beveled mirrors. Hours: Mon.-Fri., 9:30am-5pm & most Sat., 10am-2 pm. Contact: 803/254-0842; at ([www.susanlenz.com](http://www.susanlenz.com)); or ([www.mousehouseinc.blogspot.com](http://www.mousehouseinc.blogspot.com)).

**Noble's Fine Art Gallery**, 3300 Forest Drive, Columbia. **Ongoing** - Featuring African-American art, originals, giclees, serigraphs, and lithographs. Portrait artist available. Artists featured include: Jim Winder, Tyrone Geter, John W. Jones, Alice Simmons Bing, Keith Tolen, Lori Starnes, and Carl Crawford. Also high quality African sculptures and handmade baskets. Hours: Tue.-Fri., 11am-6pm; & Sat., 10:30am-5pm. Contact: 803-790-5892 or e-mail at ([Cnoble3300@netzero.net](mailto:Cnoble3300@netzero.net)).



Work from One Eared Cow Glass

**One Eared Cow Glass Gallery & Studio**, 1001 Huger St., Columbia. **Ongoing** - Handblown glass by Tom Lockart and crew, including perfume bottles, ornaments, vases, sculpture, bowls, and paperweights, in all price ranges. Hours: Mon.-Fri., 9am-5pm & Sat., 10am-4pm. Contact: 803/254-2444 or at ([www.oneearedcow.com](http://www.oneearedcow.com)).

**Portfolio Art Gallery**, Five Points area, 2007 Devine St., Columbia. **Ongoing** - Featuring the work of local, regional & national artists. Hours: Mon.-Sat., 10am-6pm. Contact: 803/256-2434 or at ([www.portfolioartgal.com](http://www.portfolioartgal.com)).

**Prompt Designs Art Gallery**, 3041 N. Main St., near where the train trestle crosses Main St., Columbia. **Ongoing** - Featuring original oils and giclees by Porter O'Brien Dodd. Hours: Mon.-Sat., 10am-6pm. Contact: 803/252-2927 or e-mail at ([promptdesigns@bellsouth.net](mailto:promptdesigns@bellsouth.net)

# SC Commercial Galleries

continued from Page 33

ALTERNATE ART SPACES - Columbia  
**Grapes and Gallery**, 1113 Taylor Street, across the street from Oliver's mission, Columbia. **Ongoing** - Serving craft beer, wine bar and painting studio. Hours: Wed.-Fri., 4-9:30pm & Sat., noon-9:30pm. Contact: 803/728-1278 or visit ([www.grapesandgallery.com](http://www.grapesandgallery.com)).

## Conway

**Conway Glass Center**, 708 12th Ave., historic Creel Oil building Conway. **Ongoing** - Featuring an open-air gallery and glass educational studio dedicated to raising the awareness of the visual arts in Conway and Horry County, SC. Hours: Tue.-Sat., 10am-4pm. Contact: 843/248-3558, or at (<http://www.conwayglass.com>).

## Denmark

**Jim Harrison Gallery**, One South Main Street, intersection of Main Street and Highway 78, Denmark. **Ongoing** - Featuring works by the late Jim Harrison including original paintings, limited edition prints and a variety of unlimited edition reproductions, bronzes, etchings and other collectible items from Harrison in his more than thirty-year career as an artist. Hours: Tue., Thur., & Fri., 11am-5pm and Wed. & Sat., 11am-3pm. Contact: 803/793-5796 or at ([www.jimharrison.com](http://www.jimharrison.com)).

## Edgefield

**Jane Bess Pottery LLC**, 206 Lynch St., just off of Main St., around the corner from Glass Images, Edgefield. **Ongoing** - Functional stoneware pottery by artist/owner, Jane Bess. Working pottery studio and retail shop featuring many one-of-a-kind items...wonderful entertaining pieces.Hours: Mon.-Fri., 10am-5pm; Sat., 10am-2pm; or by appt. Contact: 803/637-2434 or at ([www.janebesspottery.com](http://www.janebesspottery.com)).

## Edisto Island

**With These Hands Gallery**, 547 Highway 174, Edisto Island. **Ongoing** - The gallery offers a collection of unique handmade, one-of-a-kind, American craft. Representing over 150 artists, you will find: kaleidoscopes, wind chimes, jewelry, hand blown glass, stained glass, pottery, oil lamps, wooden toys, wooden sculptures & decouys, metal sculpture, fiber to wear, photography, original paintings, giclee's, prints, and more! Hours: Mon.-Sat., 10am-5pm. Contact: 843/869-3509 or at ([www.WithTheseHandsGallery.com](http://www.WithTheseHandsGallery.com)).

## Florence

**Lynda English Gallery-Studio**, 403 Second Loop Rd., Florence. **Ongoing** - Featuring works by local and regional artists in a variety of media. Hours: Mon.-Fri., noon-5pm and by appt. Contact: 843/673-9144 or at ([www.lyndaenglish-studio.net](http://www.lyndaenglish-studio.net)).

**Running Horse Gallery** (Feather Pottery & Interiors, LLC) 928 Old Wallace Gregg Road, Florence. **Ongoing** - Featuring ceramic works by Sasha and Tari Federer. Their artwork is one-of-a-kind, hand crafted, using an array of firing techniques and surface decoration. Hours: 10am-6pm daily, but call first. Contact: 843/992-2178 or e-mail at ([featherpottery@earthlink.net](mailto:featherpottery@earthlink.net)).

**The Clay Pot Coffee Shop**, 166 S. Dargan Street, Florence. **Ongoing** - Featuring works by local and regional artists. Hours: Mon.-Tue., 6:30am-3pm; Wed.-Sat., 6:30am-3pm & 5-9pm; Sun. 8:30am-2:30pm. Contact: 943/407-1646.

## Fort Mill/ Teга Cay

**Olive's**, 229 Main Street, Fort Mill. **Ongoing** - Olive's exhibits local artist in the Carolina's. It also has a handmade by local artisan, gift shop, as well as a working ceramic studio. Olive's offers workshops and regular classes as well as ceramic parties and events. Presently works by Dottie Leatherwood, Todd Baxter, Rachel Ohls and proprietor Debbie Whitsett among others are being exhibited. Hours: Tue.-Sat., noon-6pm or studio open until 8:30pm as reserved. Contact: 704/301-2619 or at ([www.olivesmudpuddle.com](http://www.olivesmudpuddle.com)).

## Georgetown

**Prince George Framing Co.**, 805 Front St., Georgetown. **Ongoing** - Featuring superior custom framing, a broad selection of quality prints and posters and great customer service. Hours: Mon.-Fri., 10am-5pm & Sat., 10am-2pm. Contact: 843/527-8413 or at (<http://www.prince-georgeframing.com>).

**The Georgetown Art Gallery**, 705 Front Street, Georgetown. **Ongoing** - Original works and prints by 20 artists, including: Mimi Beaver, Ann Boone, Mike Bowers, Agnes Boyle, Nancy Bracken, Barbara Bush, Dottie Dixon, Susan Duke, Phyllis Graham, Dian Hammett, Mark Hilliard, Gail Joley, Audrey McLeod, Myrna McMahon, Hal Moore, Drummond Murdoch, Sue Rutherford, Roy & Carol Smith, Susan Tiller and Nancy van Buren. Hours: Mon.-Sat., 10am-5pm. Contact: 843/527-7711 or at (<http://www.georgetownart-gallery-sc.com/index.html>).

## Greenville Area

**Downtown Greenville** - "First Fridays," featuring a gallery crawl presented on the first Fri. of the month from 6-9pm. Visit galleries throughout the downtown area. For info: ([www.fristfridaysonline.com](http://www.fristfridaysonline.com)).

**West End area of Greenville**, located on Pendleton Street just across from the Clemson Visual Arts Center, **every Sat., from 10am-2pm** - The Village Market, a weekly artisan and farmers market. Vendors vary, but typically include arts, antiques and vintage dealers, along with produce and seafood providers and a small army of food trucks. For more information or to request a vendor space, please contact Teresa Slack, organizer, by e-mail at ([teresa.slack@yahoo.com](mailto:teresa.slack@yahoo.com)).

**Art Crossing at River Place**, 300 River Street, @ S. Main, along the Reedy River, Greenville, SC, or at ([www.artcrossing.org](http://www.artcrossing.org)). **Ongoing** - This site includes a number of artists' studios which chance to often to list them. Hours: Tuesdays thru Saturday, 11am to 5pm and on 1st Fri. of 6-9pm. Contact: at ([www.artcrossing.org](http://www.artcrossing.org)).

**Art & Light**, 16 Aiken Street, Greenville. **Ongoing** - The gallery brings together visual arts and home accessories to provide a boutique that is at once unique and incredibly usable. This is the first fusion gallery in the area to offer varied and affordable original art along with wonderfully original home furnishings and accessories. Hours: Wed.-Fri., 11am-5pm & Sat., 11am-3pm. Contact: 864/363-8172 or at ([www.artandlight-gallery.com](http://www.artandlight-gallery.com)).

**Artists Guild Gallery of Greenville**, 200 N. Main St. Greenville. **Ongoing** - The eclectic mix of works by the Artists members is always on display. Come in and enjoy the works of; Dottie Blair, Laura Buxo, Gerda Bowman, Pat Cato, Dale Cochran, Robert Decker, Kathy DuBose, Pat Grills, Mel Hammonds, Edith Mc-Bee Hardaway, Chris Hartwick, Megan Heuse, Russell Jewell, Diarmuid Kelly, John Pendarvis, Miranda Sawyer, David Waldrop and Erin Webb. Hours: Mon.-Sat., 10am-6pm & Sun., 1-5pm. Contact: 864/239-3882 or at ([www.artistsguildgalleryofgreenville.com](http://www.artistsguildgalleryofgreenville.com)).

**Christopher Park Gallery**, 608-A South Main Street, Greenville. **Ongoing** - Offering hand-made and humorous art by North and South Carolina artists. Hours: Tue.-Fri., 10am-6pm & Sat., noon-6pm. Contact: 864/232-6744 or at ([www.christopherparkgallery.com](http://www.christopherparkgallery.com)).

**Liz Daly Designs**, 1801 Rutherford Road, Greenville. **Ongoing** - The gallery continues to show many local artists who work in various mediums, and has expanded to include art from other areas. Liz Daly-Korybski creates jewelry from glass in her on site studio, and other artists can be seen creating in the gallery as well. Hours: call for hours. Contact: 864/325-4445 or at ([www.dalydesigns.com](http://www.dalydesigns.com)).



Work by Luke Allsbrook

**Hampton III Gallery**, 3100 Wade Hampton Blvd., 10 Gallery Center, Taylors. **Through July 21** - "A Sense of Place," featuring paintings by Luke Allsbrook. As a human it's my sad tendency to think that the world is about "me." But occasionally, I have had the experience which I'm sure you've had, when a special person or an extraordinary event breaks into the narrow enclosure of the self, and life flows in. I believe this is what happens when a beautiful picture is created. **Ongoing** - works by Sigmund Abeles, John Acorn, Dave Appleman, Jane Armstrong, J. Bardin, Carl Blair, Emery Bopp, Bette Lee Coburn, Jeanet

Dreskin, Tom Flowers, William Halsey, Lee Hall, James Kirby, Darell Koons, Paul Matheny, Corrie McCallum, Glen Miller, Daniel Marinelli, Mark Mulfinger, Charles Quest, Ed Rice, Merton Simpson, Laura Spong, Carl Sublett, Leo Twiggs, Art Werger, Harrell Whittington, Enid Williams, Mickey Williams, Paul Yanko, and Jas Zadurovich Hours: Tue.-Fri., 1-5pm; Sat., 10am-5pm. Contact: 864/268-2771 or at ([www.HamptonIIIGallery.com](http://www.HamptonIIIGallery.com)).

**Little House Art Studios**, 602 Strange Rd., Taylors. **Ongoing** - Featuring exhibits of fiber art, mixed media collages and painting by Susan R. Sorrell and Anne K. Taylor's photography, paintings and collages. Hours: by appt. only. Contact: 864/517-4023 or at ([www.littlehouseartstudios.com](http://www.littlehouseartstudios.com)).

**Ilyn strong**, 119 North Main Street, Greenville. **Ongoing** - featuring the works of over 60 national custom jewelry designers and glass blowers. Hours: Mon.-Sat., 10am - 5:30pm. Contact: 864/233-5900 or at ([www.ilynstrong.com](http://www.ilynstrong.com)).

**Mary Praytor Gallery**, 26 So. Main Street, Greenville. **Ongoing** - Exhibit of gallery artists include; Scott Belville, Judy Jones, Kent Ambler, Stephen Dell, Spela Brenic, Jack Burgess, Margaret Dyer, Ashley Norwood Cooper, Jonathan Fenske, Dobe Snowber, Jim Heiser, Mary Walker, Ken Page, Mark Mulfinger, and Mark Anderson. Hours: Tue.-Sat., 9am-5pm; Thur. & Fri. evenings & Sun. afternoons by appt. Contact: 864/235-1800.

**Midtown Artery**, 718-A S. Main St., West End, just one block below the Army/Navy Store and one block above The American Grocery Restaurant, Greenville. **Ongoing** - Featuring contemporary paintings by world renowned Andre Desjardins, Fidel Garcia and Anita Lewis. Also featuring original works by international artists Hengki Pudjianto, Eugenia Mangra, Yogendra Sethi and Victoria Stewart. Bronze sculpture by South Vietnamese artist Tuan and glass sculpture by Barry Entner can also be seen. Hours: Wed.-Sat., 11am-7pm, Sun., noon-5pm. Contact: 864/232-0018 or at ([www.midtownartery.com](http://www.midtownartery.com)).

**Olde Towne Galleries**, 1300 Laurens Road, Greenville. **Ongoing** - A fine art gallery featuring works by local, regional and international artists, including watercolor landscapes and florals by Judy Sahn, Celtic landscapes by Donna Nyzio, pottery by Veronica Inman, photography and hand-woven linens and garments by Gail Gray and Russian Gzhel ceramics and handpainted boxes. Hours: Tue.-Sat., 10am-5pm. Contact: 864/235-5592.

**Ric Standridge Gallery**, 1021 S. Main St., Greenville. **Ongoing** - We feature a continuing series of Standridge paintings and individual artist exhibitions as well as theme and invitational shows by artist from all geographic regions. We represent a diverse group of artistic styles of painting, sculptures and preeminent glass collection. Hours: Tue. & Thur., 10am-4pm or by appt. Contact: at ([www.artistsandridge.com](http://www.artistsandridge.com)).

**Sea Island Gallery**, 115 Pelham Road, Pelham Court Shopping Center, Greenville. **Ongoing** - Original SC & southwest paintings by Douglas Grier, raku pottery by Tim Tyler, oils on paper by Betsy Bayne and a wide selection of prints by many artists. Hours: Tues. - Fri., 10am - 5:30pm; Sat., 10am - 4pm. Contact: 864/271-2007.

## New Location

**Southeast Center for Photography**, 116 E. Broad Street, Greenville. **July 6 - Aug. 25** - "In Different Light, Fine Art Photography of Kevin Holliday," featuring 24 prints from 4 bodies of work...It has been over a year in-the-making. A reception will be held on July 6, from 6-8pm. There will be 18 seascape and 6 architecture limited-edition prints on-display. **Ongoing** - An exhibition and education venue promoting the art and enjoyment of fine photography. Through monthly juried exhibitions, local, national and international photographers of all skill levels have the opportunity to have their work presented and enjoyed by collectors, curators, enthusiasts, interior designers, and colleagues. In addition, exceptional photographers will be invited to participate in solo or group shows. Our workshop and class schedule cover all aspects of photography and challenges, encourages and inspires the photographer in all of us. Hours: Wed.-Sat., 10am-5pm and First Fridays until 9pm. Contact: 864/605-7400 or at ([www.sec4p.com](http://www.sec4p.com)).

**10 Central Avenue Studios**, 10 Central Ave., is centrally located in the Heritage Historic District of Greenville. **Ongoing** - The studios is a unique gallery and working space for professional and emerging artists that invites the public inside the artistic process through shows, events, education and conversations with working artists. We also offer services for Giclée reproductions and framing. Featuring works by Laura K. Aiken, Joseph Ambuhl, Jeanne Blink-

off, Larry Coble, Deborah Feiste, Kay Larch, J.J. Ohlinger, Julia Peters, Georgia Pistoris, Jill Patterson Schmidt and Judith Woodward. Hours: Mon.-Fri., 10am-1pm & 2pm-5pm or by appt. Contact: Julia Peters at 864/370-0301 or at ([www.10CentralAve.com](http://www.10CentralAve.com)).

**The Art Cellar LLC**, 233 N. Main Street, across from Noma Square, Greenville. **Ongoing** - Unique art gallery in downtown Greenville featuring over 40 local artists in variety of mediums and styles. Hours: Mon., Tue., & Thur., 11am-6pm; Fri., 11am-9pm; and Sat., 9am-9pm. Contact: 864/419-5032 or at ([www.greenvilleartcellar.com](http://www.greenvilleartcellar.com)).

ALTERNATE ART SPACES - Greenville  
**Coldwell Banker Caine Main Street Gallery**, 428 S. Main Street, Greenville. **Ongoing** - Real Estate gallery with rotating art exhibits quarterly. Hours: Mon.-Fri., 10am-5pm. Contact: Shelley Windsor at 864/250-2850 or at (<http://blog.cbcaine.com/tag/main-street-real-estate-gallery/>).

## Greenwood



Work by Robert Taft

**Main & Maxwell**, 210 Main Street, at the intersection of Main Street and Maxwell Avenue Greenwood. **July 1 - 31** - Featuring works by potter Robert Taft. Other than things done well, the phrase, what if... inspires potter Bob Taft. "Taking a specific technique and trying it on another style of pot, using glazes in a new combination, firing pots in a new way. The possibilities in "Clay" are endless if you ask What if?," said Taft. **Ongoing** - A gallery and retail shop specializing in local South Carolina artists offering handcrafted art, pottery, jewelry, fiber and gifts for all occasions. Hours: Mon.-Sat., 10am-6pm. Contact: 864/223-6229 or at ([www.mainandmaxwell.com](http://www.mainandmaxwell.com)).

## Hilton Head Island

**Camellia Art**, 8 Pope Avenue, Hilton Head Island. **Ongoing** - Featuring custom framing and art gallery with works by Marge Agin, Evelyn B. Ballentine, Vickie Ebbers, Cassandra M. Gillens, Kelly Graham, Ben Ham, Bruce Holler, Bill Little, Louanne Larocha, Lynn Parrott, Laurie McIntosh, Brian Vaughn, and Martha Worthey. Hours: Mon.-Fri., 8:30am-5:30pm & Sat., 9am-1pm. Contact: 843/785-3535 or at (<http://camelliaart.com>).

**Fastframe**, 95 Matthews Dr., unit A-6, Hilton Head Island. **Ongoing** - Featuring original work in oils, acrylics, pastels, water colors, and gouache, by David Randall and a variety of local artists. Also a broad mix of limited editions, prints and posters also available. Hours: Mon.-Fri., 10am-6pm & Sat., 10am-5pm. Contact: 843/342-7696 or at ([www.fastframe.com](http://www.fastframe.com)).

**jcostello gallery**, 8 Archer Rd., red fish restaurant building, Hilton Head Island. **Ongoing** - Representing an international landscape in compositions of oil, photography and print-making, from the Lowcountry to Morocco, Budapest, Kyoto, Latin America, and Provence. Hours: Mon.-Sat., 1-9pm & Sun., 5-9pm or by appt. Contact: 843/686-6550 or at ([www.jcostellogallery.com](http://www.jcostellogallery.com)).

**Picture This Gallery**, Cypress Square, 78 Arrow Road, Suite D, near Sea Pines, Hilton Head Island. **Ongoing** - Cool bohemian art gallery in the exclusive resort of Hilton Head Island. We offer custom picture framing, original artwork, and art & frame restoration. This adorable space has a comfortable atmosphere that beckons one to stay for a while. Owners Mira Scott & Mark S. Tierney have created a space to exhibit their work and select guest artists, sculptors, jewelers, photographers and writers are represented. Featuring work by Mira Scott, Mark S. Tierney, Steven A. Chapp, Alexis Kostuk, James Herrmann, Sheri Farbstein, James Peach, Robert Stark, Terry Richard, Mary C Leto, Kashmira Lodaya, Jeanne

continued on Page 35

# SC Commercial Galleries

continued from Page 34

Besette & Barbara Miller. Hours: Tue.-Fri., 9:30am-5:30pm; Sat., 9:30am-12:30pm or by appt. Contact: 843/842-5299 or at ([www.pictrethishiltonhead.com](http://www.pictrethishiltonhead.com)).

**Pink Head Gallery**, 1503 Main Street Village,, Hilton Head Island. **Ongoing** - Featuring original art work of regional and nationally known artists; plus unique handcrafted gift items. Also, the best selection of prints and posters in the area. Hours: Mon.-Fri., 10am - 6pm & Sat., 10am-5pm. Contact: 843/681-5169.

**Smith Galleries, Gallery of Fine Craft, Art, & Framing**, in the Village at Wexford, upstairs in Ste. J-11, 1000 William Hilton Parkway, Hilton Head Island. **Ongoing** - Hilton Head's complete gallery representing more than 300 of the country's finest craftsmen offering the finest in the area of jewelry, kaleidoscopes, wooden jewelry boxes, Sticks furniture, art glass, kitchen utensils, metal and pottery. The gallery carries original art as well as fine prints and reproductions and offers complete framing services. Hours: Mon.-Sat., 10am-6pm. Contact: 843/842-2280 or at ([www.smithgalleries.com](http://www.smithgalleries.com)).

## Lake City

**Olio Studio**, 104 West Main Street, Lake City. **Ongoing** - Olio Studio is an art studio that offers classes, workshops, arty parties, paint your own pottery, local art and other art events & activities. Hours: Mon., 1-6pm; Tue.-Fri., 10am-6pm; and Sat., 10am-5pm. Contact: 843/374-6546 or at ([www.olio-studio.com](http://www.olio-studio.com)).

## Lancaster

**Bob Doster's Backstreet Studio, Gallery, & Garden**, 217 E. Gay St., at the intersection of White St. & Gay St., one and one half blocks east of Main St., Lancaster. **Ongoing** - Featuring works by award winning sculptor Bob Doster, along with changing exhibits of local, regional, and national artists working in all mediums. Hours: by appt only. Contact: 803/285-9190 or at ([www.bobdoster.com](http://www.bobdoster.com)).

**Chastain's Studio Lofts**, 107 South Main Street, Lancaster. **Ongoing** - Chastain's Studio Lofts is a place for artists, wanna-be artists and those who appreciate visual arts or want to learn more about it. It's a place of color and shapes, of imagination and beauty, of heart and soul. Most of the pieces were done by artists from Lancaster County and the surrounding communities, and most pieces are for sale at reasonable prices. Classes are also offered at the gallery. Hours: Tue. and Thur., 1-5pm and by appt. Contact: 803/804-3659 or at ([www.chastainsstudiolofts.com](http://www.chastainsstudiolofts.com)).

## Latta

**RJK Frames and Things**, 112 E. Main Street, Latta. **Ongoing** - Featuring Imperial Russian bone china, exceptional gold trimmed lacquer boxes, Soviet propaganda posters, rare Russian Orthodox icons and Avant Garde drawings. Hours: Tues.-Sat., 8am-6pm. Contact: 843/752-9319 or (<http://http://www.rjkframesandthings.com/>).

## Lexington

**Mary Elliott Williams' Studio**, 1044 Hope Ferry Rd., Lexington. **Ongoing** - Precious Faces, artworks mainly in pastel and oil, commissions accepted. Hours: by appt. Contact: 803/356-0381 or at ([www.artistsofthesouth.com](http://www.artistsofthesouth.com)).

**Sandlapper Art & Frame**, 711 E. Main St., Suite M, downstairs in Lexington's Historic Old Mill, Lexington. **Ongoing** - Offering custom picture framing and fine art sales. Also handmade gifts such as pottery, jewelry, metal art, etc. The store has a very "coastal" flair but all mediums and subjects are exhibited. Hours: Tue.-Fri., 10am-6pm; Sat., 10am-3pm; & by appt. Contact: 803/785-4278 or at ([www.sandlapperart.com](http://www.sandlapperart.com)).

## Mt. Pleasant - Isle of Palms - Sullivan's Is.

**A Simple Tree**, 1304 Erckmann Drive, Suite D, Mt. Pleasant. **Ongoing** - Framing for artists and art galleries. Ready made frames in stock. Hours: call for hours. Contact: 843/606-0017 or at ([www.asimpletree.com](http://www.asimpletree.com)).

**Accent Framing & Gallery**, 1303 Ben Sawyer Blvd., Mt. Pleasant. **Ongoing** - Original art by many of the Lowcountry's best artists featuring Martin Ahrens, Fletcher Crossman, Lynn Salkeld, Charles Parnell and Shea Fowler. Hundreds of prints and photographs in stock. We also offer painting lessons by master art-

ists. Hours: M.-F., 10am-6pm & Sat., 10am-4pm. Contact: 843/884-5828.

**Adele's Pottery Studio & Gallery**, 1659 Middle St., Sullivan's Island. **Ongoing** - Featuring wheel thrown & hand-built clay works by Adele Deas Tobin. Also offering classes for children and teens. Pottery on the wheel Sept.-May. Hours: daily, 11am-5pm & by appt. Contact: 843/883-9545.

**Artwerx Framing & Galleria**, The Plaza @ Park West, Mt. Pleasant. **Ongoing** - Featuring a unique, one-of-a-kind collection of original artwork, prints, giclees, hand painted gifts, custom mirrors, hand blown glass lamps, and hand made jewelry by local artists such as Greg Drexler, Susan Hauser, Will Helger, Steve Neff, Richard Rose, Michael Story, and photographer Lea Dales. Also - Professional, on-site custom framing, as well as a space for gifts. Hours: Mon.-Fri., 9am-6pm & Sat., 10am-4pm. Contact: 843/971-4643.

**Complements Gallery**, 630 Johnny Dodds Road, Mt. Pleasant. **Ongoing** - Featuring pottery by Mary Jeffries. Hours: Mon.-Sat., 10am-5pm. Contact: 843/881-4035.

**Karen's Korner**, Gateway to the Beach center, 1405 Ben Sawyer Blvd., near CVS, Mt. Pleasant. **Ongoing** - Offering high quality custom framing, originals and prints by Charlynn Knight, Carol McGill, Sabine Acavalade, Kevin Curran, and Carol Ann Curran. Photography by Scott Henderson, Marc Epstein, as well as pottery, stained glass and other fine art objects. Hours: Mon.-Fri., 10am-6pm & Sat., 10am-4pm. Contact: 843/971-4110 or at ([www.karenskorner-frameandart.com](http://www.karenskorner-frameandart.com)).

**Perspective Gallery**, in Crickentree Shopping Center on Johnnie Dodds Blvd., Mount Pleasant. **Ongoing** - The Mount Pleasant Artists Guild has opened their first art gallery The Guild has been considering for some time the possibility of opening a gallery to showcase the work of the many talented artists who create original artwork in an assortment of media. Perspective Gallery is in the former location of the Treasure Nest Art Gallery. A steering committee was brought together to formulate a plan and oversee the work required to create the gallery environment the guild had been seeking. Over 40 artists are currently exhibiting their lively, colorful work, in oils, watercolors, photography, mixed media and more. A wide range of styles is represented. It is the goal of the Mount Pleasant Artists Guild and the staff of Perspective to bring to the East Cooper area a truly high quality, diverse collection of artwork that will appeal to residents and visitors alike in a pleasant, inviting gallery setting. We are looking forward to working with individual art collectors and designers to find something truly unique and beautiful. Hours: Mon.-Sat., 10am-5pm. Contact: call Becky Taylor at 843-800-5025 or at ([www.mpagperspective-gallery.com](http://www.mpagperspective-gallery.com)).

**Sandpiper Gallery**, 2201 Middle Street, across the street from Poe's Restaurant and beside Station 22 Restaurant, Sullivan's Island. **Ongoing** - Minutes from Charleston on charming Sullivan's Island, the gallery features a fresh mix of breath-taking paintings, pottery, exquisite jewelry and unique works in wood, glass and metal. The eclectic collection of works in this gallery is sure to bring a smile and will interest both the seasoned fine art collector as well as the fine craft enthusiast; from stunning paintings to special gifts from the lowcountry. Hours: Mon.-Sat., 11am-6pm. Contact: 843/883-0200 or at ([www.sandpipergallery.net](http://www.sandpipergallery.net)).

## Myrtle Beach / Grand Strand

**Chapin Park**, 1400 Kings Hwy and 16th Ave. N., Myrtle Beach. **Nov. 10 and 11, 2018** - "46th Annual Art in the Park - Show & Sale," sponsored by Waccamaw Arts and Crafts Guild. We will have over 60 artists from the East Coast, as far away as TN, with about 20 of those artists from our local area. Typical art will include paintings, woodworking, photography, jewelry, fabric, glass, metal, pottery, leather and stone. Free admission. Child and Pet Friendly! For info call JoAnne Uterback, 843/446-3830 or at ([www.artsyparksy.com](http://www.artsyparksy.com)).

**Valor Memorial Park**, 1120 Farrow Parkway, The Market Common, Myrtle Beach. **Valor Park**, at The Market Common, in Myrtle Beach. **Oct. 6 and 7, and Nov. 3 and 4, 2018** - "Waccamaw Arts and Crafts Guild's 46th Annual Art in the Park". We will have over 60 artists from the East Coast and as far away as Tennessee with about 20 of those artists from our local area. Typical art will include paintings, woodworking, photography, jewelry, fabric, glass, metal, pottery and stone. No admission charge.

Child and Pet Friendly! Contact: JoAnne Uterback at 843/446-3830 or ([www.artsyparksy.com](http://www.artsyparksy.com)).

**ARTSPACE 506**, 506 37th Ave. South, North Myrtle Beach. **Ongoing** - An alternative art gallery in North Myrtle Beach, South Carolina that provides exhibiting opportunities for established and emerging artists. Hours: Wed.-Sat., 11am-6pm. Contact: at ([www.artspace506.com](http://www.artspace506.com)).

**Collectors Cafe & Gallery**, 7726 North Kings Highway, Hwy. 17 and 78th Avenue, Myrtle Beach. **Ongoing** - 5,000 square foot gallery featuring local and regional artists. Hours: Regular cafe hours. Contact: 843/449-9370.

**The Howard Gallery**, 532 West Broadway St., Myrtle Beach. **Ongoing** - Featuring a frame Shop and gallery of local award winning artists with cards and small gifts as well. Hours: Mon.-Fri., 9:30am-5:30pm & 3rd Thur. of the month from 5-7:30pm. Contact: 843/626-3118.

**The Loft at The Howard Gallery**, 532 West Broadway St., Myrtle Beach. **Ongoing** - Featuring a gallery of award winning artists, featuring paintings by Carol Belcher, Elaine Bigelow, Sue Coley, Judy O'Brien and Jan Wurst, with collage, origami and ceramics by Millie Doud, ceramics by John Bolicki, photos by Suzanne Gaff, and photos and jewelry by Kelly Mezzapelle. Also a fine selection of framing by The Howard Gallery. Hours: Mon.-Fri., 9:30am-5:30pm & 3rd Thur. of the month from 5-7:30pm. Contact: 843/626-3118.

## North Charleston

**Steve Hazard Studio & Art Gallery**, 4790 Trade Street, located in the business park across from the Festival Center, off Patriot Blvd. between Dorchester Road & Ashley Phosphate Road, Suite H, North Charleston. **Ongoing** - A new venue for on-going art shows of Contemporary Fine Craft and Fine Art available for purchase. A gallery and working studio featuring works by Steve Hazard including 2-D & 3-D wall art, welded metal furniture, sculpture, functional objects, and jewelry in fused glass and etched clear glass. Art commissions & unique design projects accepted. Find art beyond the ordinary, off the beaten path. Contemporary abstracts, nonrepresentational & figurative works created by local, national & international artists including sculpture, objects, original paintings & reproductions. Free admission and free parking. Hours: by appt only. Contact: 843/864 4638 or e-mail to ([agriffiti@aol.com](mailto:agriffiti@aol.com)).

## Pawleys Island, Litchfield & Murrells Inlet

**Art Works in the Litchfield Exchange**, 14363 Ocean Highway, 2 miles south of Brookgreen Gardens, Pawleys Island. **Ongoing** - Featuring original fine, functional and folk art by a score of local artists in regularly changing displays. Paintings by Nancy Bracken, Bernie Slice, M. P. "Squeaky" Swenson and Jane Woodward, as well as works in mixed media by Terry Belanger, Kathi Bixler, Roger Cleveland, Gwen Coley, Millie Doud, Zenobia Harper, Barbara Linderman, Mary Helen Lowrimore and Cindy Valentine, and stained and fused glass by Sharon Knost, Suz Mole and Kathy Welde. Hours: Mon.-Sat., 10am-2pm. Contact: 843/235-9600 or at ([www.ClassesAtPawleys.com](http://www.ClassesAtPawleys.com)).

**Island Art Gallery**, a Fine Art Gallery, Villages Shops, 10744m Ocean Highway, Pawleys Island. **Ongoing** - Island Art Gallery is an artist-owned gallery with eight owner artists and twenty-seven exhibiting artists. We represent artists from North and South Carolina in a variety of mediums including oil, pastel, acrylic and watercolor. We offer ongoing studio art classes and workshops from established local and visiting artists. Hours: Mon.-Sat., 10am-5:30pm. Contact: call 843-314-0298 or at ([www.pawleysislandart.com](http://www.pawleysislandart.com)).

**The Cheryl Newby Gallery**, 11096 Ocean Hwy 17., in The Shops at Oak Lea, Pawleys Island. **Ongoing** - Representing Sigmund Abeles, Ellen Buselli, Ray Ellis, Joseph Cave, Laura Edwards, Claire K. Farrell, Kathy Metts, Mike Williams, and Charles Williams; also sculptors Glenn Marcus and Catherine Ferrell. A large inventory of original antique natural history prints and engravings by Mark Catesby, John J. Audubon, John Gould, and others. Also original antique maps and charts from the 16th through the 19th centuries. Hours: Tue-Sat., 10am-5:30pm. Contact: 843/979-01

# SC Commercial Galleries

continued from Page 35

originals, reproductions, one-of-a-kind jewelry and photography by local award winning artists. Representing: Bette Lu Bentley-Layne, Mary Ann Bridgman, Renee Bruce, Christine Crosby, Judy Jacobs, Alexandra Kassing, Sarah Allums Kuhnell, Yvonne L. Rousseau, June Sullivan, Delaine Walters, Kathleen Wiley and Detta C. Zimmerman. Featuring consentment artists Wilma Cantev/pottery, Gary Nunn/woodworking, Guenter Weber/walking sticks and sweetgrass baskets and gourds by Sharon Perkins. Hours: Mon.-Sat., 10am-5pm. Contact: 843/871-0297 or at ([www.artgalleryltd.com](http://www.artgalleryltd.com)).

**Four Green Fields Gallery & Gifts**, 117-A Central Ave., Summerville. **Ongoing** - Featuring the new home of Silver Pal Pottery by potters Jillian and Robin Carway. The gallery showcases the work of 45+ American fine craft artists with an emphasis on local and South Carolina artisans. Offering a wide range of talent from the master potter to the emerging silversmith. Other media represented include fiber, wood, photography, baskets, paper, glass, metal, leather and handmade artisan products. Craft artists interested in exhibiting with Four Green Fields can find an "Artist Info Packet" on the website. Hours: Mon.-Sat., 10am-5pm. Contact: 843/261-7680 or at ([www.fourgreenfieldsgallery.com](http://www.fourgreenfieldsgallery.com)).

**Imperial Framing & Specialties**, 960 Bacons Bridge Road, Palmetto Plaza, Summerville. **Ongoing** - Featuring works by Lowcountry artists. Hours: Mon.-Fri., 10am-6pm & Sat., 10am-2pm. Contact: 843/871-9712.

**People, Places, & Quilts**, 129 W. Richardson Avenue, Summerville. **Ongoing** - Featuring fabric, books, patterns, notions, quilts and Folk Art. Hours: Mon.-Fri., 10am-5:30pm and Sat.,

10am-5pm. Contact: 843/937-9333 or at ([www.pqqquilts.com](http://www.pqqquilts.com)).

**Tea Farm Cottage**, 808 N. Cedar St., Summerville. **Ongoing** - Featuring works by the largest group of artisans and crafters in the tri-county area with 90 sellers under one roof, plus locally-made foods and antiques. Monthly arts and crafts shows on our 1/2 acre property. Hours: Mon.-Sat., 11am-5pm. Contact: 843/871-1113.

**Treasure the View - Sand Carved Glass**, 129 1/2 W. Richardson Ave., Summerville. **Ongoing** - Unique sand carved glass sculptures created by renowned artist Lex Melfi. Each piece is a one-of-a-kind masterpiece produced by cutting images into glass using high-pressured sand. Hours: by appt. only. Contact: 843/875-7822 or at ([www.lexmelfi.com](http://www.lexmelfi.com)).

## Sumter

**Elephant Ear Gallery Fine Arts and Creations**, 672 Bultman Dr., Sumter. **Ongoing** - Featuring works by 23 artists offering every medium from watercolor to angora grown rabbits producing fur for spinning. Hours: Mon.-Sat., 10am-6pm. Contact: 803/773-2268.

## Travelers Rest

**White Rabbit Fine Art Gallery**, 5 So. Main Street, Travelers Rest. **Ongoing** - Our ongoing exhibit is ever-changing and features the work of the founding members of the Gallery; all are local artists from the Upstate area. Hours: Tue.-Sun., 11am-5pm; Fri. & Sat., 11am-6pm and lter on First Fri. Contact: Patty Cunningham at 610/659-4669; or Susan Savage at 864/903-3371; or at (<http://www.artintr.com/white-rabbit-gallery.html>).

# NC Institutional Galleries

## Aberdeen

**The Exchange Street Gallery of Fine Art**, 129 Exchange Street, in the old Aberdeen Rockfish Railroad storage terminal, Aberdeen. **Ongoing** - The Artist's League of the Sandhills currently houses 35 artists-in-residence studios and offers classes by local professional artists and workshops by nationally known artists. Hours: Mon.-Sat., noon-3pm. Contact: 910/944-3979, or at ([www.artistleague.org](http://www.artistleague.org)).

## Alamance County

**BAL Gallery**, Holly Hill Mall and Business Center, 309 Huffman Mill Rd., Exit 141 off of I85/I40, Burlington. **Ongoing** - Since the beginning of Burlington Artists League in 1972, we have grown to represent many local artists in our immediate area. BAL's express purpose is to promote and elevate the area artists and their fine art spirit in Burlington, NC, and surrounding areas, thereby creating outlets for the artists and encouraging their continuing efforts to improve and create more art work. Along with wall art and bin reproductions, the BAL Artists Gallery also includes 3-D art such as sculptures and pottery. Hours: Mon.-2Fri., noon-8pm; Sat., 10am-9pm, & Sun. for special events. Contact: 336-584-3005 or at (<http://balarartists.com/joomla/>).

**1873 Capt. James & Emma Holt White House**, 213 South Main Street, 2 1/2 blocks off I85/I40, exit#147, Graham. Home of the Alamance County Arts Council. **Sister Galleries, Through Aug. 4** - "The Art of Eric McRay". **Ongoing** - We are committed to shaping the cultural identity of Alamance County by making art a tangible presence in the lives of its citizens. We strive to enhance the quality of life by engaging people in a diverse array of art through the delivery of programming and education, and through the provision of facilities, advocacy, promotion, and funding. **Ongoing** - Picasso's Gift Show, located in the Captain White House, promises unique finds of local, regional, and international art. The beautiful arts and craft items sold in the store help support the artist in the community. Featuring a wide variety of art, pottery and glass. Admission: free. Hours: Mon.-Sat., 9am-5pm. Contact: 336/226-4495 or at (<http://www.alamancearts.org>).

**Mebane Arts and Community Center**, 622 Corregidor Street, Mebane. **Through Aug. 6** - "Jim & Rita Duxbury". Hours: Mon.-Fri., 9am-4pm. Contact: call the Center at 919/563-3629, ext. 2 or 919/304-3378 or contact the Alamance County Arts Council at 336-226-4495 or at (<http://www.alamancearts.org>).

**Asheville Art Museum On The Slope**, 175 Biltmore Avenue, Asheville. **Through Sept. 30** - "Red Hot in the Blue Ridge," an exhibition being held in conjunction with Western North Carolina's community-wide Summer of Glass celebration. The exhibit celebrates Western North Carolina's unique place in the history of American Studio Glass. Hours: Tue.-Sat., 10am-5pm & Sun., 1-5pm. Contact: at ([www.ashevilleart.org](http://www.ashevilleart.org)).

**Asheville Art Museum**, 2 South Pack Square at Pack Place, Asheville. **Ongoing** - The Museum is temporarily closed for major construction as we create the new Asheville Art Museum. Contact: 828/253-3227 or at ([www.ashevilleart.org](http://www.ashevilleart.org)).

**Asheville Gallery of Art, Ltd.**, 82 Patton Avenue, across from Pritchard Park opposite the old location, Asheville. **July 1 - 31** - "Bright & Bold," featuring the work of Bee Adams, whose dynamic, colorful paintings simultaneously tease and delight the eye. A reception will be held on July 6, from 5-8pm. **Ongoing** - Featuring original works of art by 31 local artists in oils, acrylics, watercolor, pastel, encaustic, and prints. Hours: Mon.-Sat., 11am-6pm, Sun., 1-4pm and first Fri. of the month till 8pm. Contact: 828/251-5796 or at ([www.ashevillegallery-of-art.com](http://www.ashevillegallery-of-art.com)).

**Black Mountain College Museum + Arts Center**, 56 Broadway, Asheville. **Through Aug. 4** - "Shared History." 2018 marks the 25th anniversary of the founding of Black Mountain College Museum + Arts Center. As the last exhibition to be held in our 56 Broadway gallery before we move to 120 College Street on Pack Square Park in downtown Asheville, "Shared History" highlights not just the museum's origins, collection, programs, and exhibitions but also the many ways that this organization has created a space for connection and experimentation. This fulfills our early promise to BMC alumni to be not merely a museum memorializing the past, but a center geared towards building community and fostering forward-thinking creativity in the present. **Ongoing** - An exhibition space dedicated to exploring the history and legacy of the world's most acclaimed experimental educational community, Black Mountain College. Hours: Wed.-Sat., noon-4pm or by appt. Contact: 828/350-8484 or at ([www.blackmountaincollege.org](http://www.blackmountaincollege.org)).

**Flood Gallery Fine Arts Center**, 109 Roberts St., Asheville. **Ongoing** - Dedicated to advancing the careers of emerging and mid career artists, as well as educating the public and furthering the understanding of contemporary art and its importance within the community and beyond. Hours: Mon.-Sat., 10am-4pm. Contact: 828/255-0066.

**NC Glass Center**, 140 Roberts Street, Suite C, Asheville. **Ongoing** - The North Carolina Glass Center is a non-profit, public access glass studio providing daily educational offerings & demonstrations. We are proud to represent the work of our artists and instructors in the NCGC glass gallery. Hours: Mon.-Sun., 10am-6pm. Contact: 828/505-3552 or at ([www.ncglasscenter.org](http://www.ncglasscenter.org)).

**Odyssey Co-Op Gallery**, 238 Clingman Avenue, Asheville. **Ongoing** - Our Gallery features 24 local clay artists, working in a variety of styles to create functional and non-functional pottery and works of figurative and abstract sculpture. Hours: daily, 11am-5pm. Contact: 828/505-8707 or at (<https://www.odysseycoop-gallery.com/about/>).

**Southern Highland Craft Guild, Biltmore Village**, 26 Lodge Street, former Biltmore Oteen Bank Building in Biltmore Village, Asheville. **Ongoing** - Featuring a wide range of work by members of the Southern Highland Craft Guild including: pottery, glass, wood, jewelry, fiber, metal, paper, mixed media and natural materials. Hours: Mon.-Sat., 10am-7pm & Sun. noon-5pm. Contact: 828-277-6222 or at ([www.craftguild.org](http://www.craftguild.org)).

**Southern Highland Craft Guild at the Folk Art Center**, Blue Ridge Parkway Milepost 382, Asheville. **Permanent Collection Gallery, Ongoing** - "Craft Traditions: The Southern Highland Craft Guild Collection". The Guild's Permanent Collection is comprised of approximately 2400 craft objects and dates from the late 19th century to present. Beginning with a donation from Frances Goodrich in 1931, the Permanent Collection serves the Guild's mission of craft conservation and education. This new installation will feature over 200 works that highlight our holdings in traditional art: woodcarving, pottery, dolls, basketry, weavings and furniture. The subject of this ongoing exhibition is craft history – that of the Southern Highland Craft Guild and the Studio Craft Movement. **Focus Gallery, Through Aug. 7** - "Fluidity & Gemometrics". Upstairs on the second level of the Folk Art Center, visitors can explore the works of the latest exhibition, Fluidity & Gemometrics. The exhibit showcases a variety of fine craft focused on the topics of shape, lines, and the space in between. The gallery features five members of the Southern Highland Craft

Guild with vibrant and colorful pieces for sale. Biltmore Avenue, Asheville. Contact: 828/298-7928 or at ([www.southernhighlandguild.org](http://www.southernhighlandguild.org)).

**Southern Highland Craft Guild on Tunnel Road**, 930 Tunnel Road, Asheville. **Ongoing** - Work by members of the Southern Highland Craft Guild in various media. Hours: Mon.-Sat., 9:30am-5pm. Contact: 828/298-7903.

**The Center for Craft, Creativity and Design**, 67 Broadway, Asheville. **Benchmark Gallery, Through July 28** - "Scale Up: 10 Years, 10 Fellows, 10 Projects". To mark the 10th Anniversary of the Windgate Fellowship, the Center for Craft awarded a total of ten, \$10,000 Project Grants. This exhibition showcases how the next generation of craft artists used their funds to explore scale, installation, and community practice. Hours: Tue.-Sat., 10am-6pm. Contact: call 828/785-1357 or at ([www.craftcreativitydesign.org](http://www.craftcreativitydesign.org)).

**YMI Gallery**, YMI Cultural Center, 39 S. Market Street @ Eagle Street, Asheville. **Ongoing** - "In the Spirit of Africa". Featuring traditional and contemporary African masks, figurative woodcarvings, beadwork, jewelry, and textiles. Discover the purpose of mask and sculptures, which reflect African ancestral heritage and learn to appreciate symbolism and abstraction in African art. **YMI Conference Room, Ongoing** - "Forebears & Trailblazers: Asheville's African American Leaders, 1800s –1900s". The permanent exhibit offers a pictorial history of African-Americans from throughout Western North Carolina. Photographs of both influential and everyday people create a panorama of the variety of life among blacks in the mountain region. Here are the young and old, the prominent and the unknown, the men and women who helped create our city's life. **YMI Drugstore Gallery, Ongoing** - "Mirrors of Hope and Dignity". A moving and powerful collection of drawings by the renowned African-American artist Charles W. White. **Entry, Ongoing** - "George Vanderbilt's Young Men's Institute, 1892-Present". Admission: Yes. Hours: Tue.-Fri., 10am-5pm. Contact: 828/252-4614.

ALTERNATE ART SPACES - Asheville **The North Carolina Arboretum**, Milepost 393, Blue Ridge Parkway, 100 Frederick Law Olmsted Way, Asheville. **Education Center, Through July 22** - "Earth Skin," is based upon the forms and textures of the earth using inspiration from aerial photography of Western North Carolina and topographical maps of local areas, including Pisgah National Forest and Balsam Range. Created by ceramic artists Trish Salmon and Crystal Allen, "Earth Skin" includes wall structures and pieces designed for mantles, shelves and tables. All works are available for purchase and a portion of the sales will be donated to The North Carolina Arboretum Society. **July 28 - Sept. 16** - "Nature Across the Carolinas: Fiber Art with Quilts," featuring quilts by Mary Stori, Judy Simmons and Kate Weston. This exhibit showcases the work of three leading fiber artists who explore Western North Carolina's mountains, meadows and marshes using fabrics and fibers. Their quilted wall art offers a link to familiar images of this region, echoing the Arboretum's role of connecting people with plants. Through their diverse styles, construction methods and subject matter, artists Mary Stori, Judy Simmons and Kate Weston add a contemporary twist to the area's rich and storied quilt-making tradition. Their exhibit features pieces of varying sizes, from large focal-point wall hangings to medium-sized wall art to small work suitable for tabletop display. All pieces are for sale, with a portion of the proceeds benefiting The North Carolina Arboretum Society. **Ongoing** - The Asheville Quilt Guild features a permanent, rotating quilt exhibit at Arboretum's Education Center. Visitors can also enjoy the Arboretum's Quilt Garden year-round, with plantings and patterns that change with the seasons. Admission: Yes. Hours: Education Center hours: Mon.-Sat., 9am-5pm. Contact: 828/665-2492 or at ([www.ncarboretum.org](http://www.ncarboretum.org)).

## Blowing Rock

**Southern Highland Craft Guild at Moses Cone Manor**, Milepost 294, Blue Ridge Parkway, Blowing Rock. **Ongoing** - Featuring the work of members of the Southern Highland Craft Guild members in various media. Demonstrations offered each month. Hours: daily 9am - 5pm. Contact: 828/295-7938 or e-mail at ([parkway-craft@bellsouth.net](mailto:parkway-craft@bellsouth.net)).

## Boone

**Appalachian Cultural Museum**, University Hall Drive, off Hwy. 321 (Blowing Rock Road), Boone. **Ongoing** - The permanent exhibit area includes, TIME AND CHANGE, featuring thousands of objects ranging from fossils to Winston Cup race cars to the Yellow Brick Road, a section of the now closed theme park, "The Land of Oz". Admission: Yes. Hours: Tue.-Sat., 10am-5pm & Sun., 1-5pm. Contact: 828/262-3117.

## Burlington

**Point of View Gallery**, 717 Chapel Hill Road, Burlington. **Ongoing** - Featuring works by member artists: Kathy Alderman, Frances Baker, India Cain, John Dodson, Steven Durand, Debra Farmer, Bill Ferree, Brenda Garner, Wendy Gellert, Michael Kennedy, Cheryl Knox, Peggy McCormick, Jacqueline Mehring, Christine Seiler, Lane Watson, and Rose Wenkel. Hours: Mon.-Fri., 10am-5pm and Sat. & Sun., 1-5pm. Contact: 336/270-4998 or at ([www.pointofviewgallery.com](http://www.pointofviewgallery.com)).

**Burnsville Gallery**, Toe River Arts Council, 102 W. Main St., Burnsville. **Ongoing** - Featuring works by artists from Mitchell and Yancey Counties sponsored by the Toe River Arts Council. Hours: Mon.-Sat., 10am-5pm. Contact: 828/682-7215 or at ([www.toeriverarts.org](http://www.toeriverarts.org)).

**Cary Gallery of Artists**, 200 S Academy St, Ste 120, Ashworth Square, Cary. **Ongoing** - The gallery offers high quality art in a variety of styles. Paintings, pencil and colored pencil artwork varies from traditional still lifes and landscapes to abstracts. Portraits of people or animals are available. Photographic work captures magnificent landscapes, small moments in life, portraits, and far away places. The pottery and clay art includes edgy handbuilt pieces, thought-provoking sculpted masks, and decorative and functional pottery that captures images of nature. Our jewelry artists provide a wide range of hand-crafted necklaces, earrings, bracelets and other ornaments from metals, stones, beads and fused glass. Our glass artist creates stained glass hangings, custom stained glass windows and fused glass art. You can also find unusual hand-made books and hand-painted porcelain both antique and new. Hours: Mon.-Sat., 11am-5:30pm. Contact: 919/462-2035 or at ([www.carygalleryofartists.org](http://www.carygalleryofartists.org)).

continued on Page 37

# NC Institutional Galleries

continued from Page 36

**Turchin Center for the Visual Arts**, Appalachian State University, 423 West King Street, Boone. **Mayer Gallery, Through Aug. 4** - "High Country Herbarium: Preserving Plants & Plant Communities in the Southern Appalachians". Guest curated by faculty and staff in the Department of Biology at Appalachian State University, the exhibition is a collaborative and interdisciplinary exhibit displaying herbarium vouchers from Appalachian State University's I. W. Carpenter, Jr. Herbarium, with paintings and drawings, photography, music and poetry written specifically for the exhibit. Established in 1958, the I. W. Carpenter, Jr. Herbarium houses approximately 30,000 specimens and is actively adding to the growing collection located in Rankin Science West. The Herbarium is a local and regional resource for botanical research, with an emphasis on plant species from natural communities in the Southern Appalachian Mountains. Hours: 10am-6pm, Tue., Wed., Thur., & Sat. and Fri., noon-8pm. Contact: Hank T. Foreman at 828/262-3017 or at ([www.turchincenter.org](http://www.turchincenter.org)).

## Brasstown

**Folk School Craft Shop**, John C. Campbell Folk School, Olive D. Campbell Building, Brasstown. **Ongoing** - The shop represents more than 300 juried craftspeople and features an impressive collection of traditional and contemporary Appalachian craft, including jewelry, pottery, wood, fiber, ironwork, basketry and other disciplines. You'll find marquetry earrings, clay serving platters, turned-wood bowls, functional fireplace poker sets and many more unique items. The shop is also proud to be the home of the world-renowned Brasstown Carvers. A book room houses hundreds of instructional and celebratory books on everything from basketry to writing. Buy a few art supplies or a CD from our collection of traditional Appalachian music. You can take home a Folk School t-shirt, hat or bag as a souvenir. Find the perfect scenic postcard to tell everyone back home about your visit to the Folk School. Hours: Mon.-Sat., 8am-5pm; Thur. till 6pm and Sun., 1-5pm. Contact: 800/365-5724 or at ([www.folkschool.org](http://www.folkschool.org)).

## Brevard

**Number 7 Fine Arts and Crafts Gallery**, 2 West Main Street, historic McMinn building, Brevard. **Ongoing** - A Fine Arts and Fine Crafts cooperative featuring the juried works of 22 of Transylvania County's finest artists and craftspeople. New works on display daily. Hours: Mon.-Sat., 10am-5pm. Contact: 828/883-2294 or at ([www.number7arts.com](http://www.number7arts.com)).

**Transylvania Community Arts Center Gallery**, 349 S. Caldwell St., Brevard. **July 4** - "TC Arts Council's 46th Annual Fine Arts & Crafts Showcase Part of the City of Brevard's 150th Birthday Celebration". TC Arts Council juries in more than 40+ professional visual artists from the Southeast who sell their artwork on Main Street. The event takes place on Main Street in downtown Brevard, in conjunction with the Heart of Brevard's annual 4th of July Celebration and the Transylvania Region AACA Classic Car Show. A Duck Race and Fireworks will be held that night at Brevard College. **July 27, from 5-9pm** - Brevard's 4th Friday Gallery Walk. **Through July 13** - "Transylvania Art Guild's Summer Arts Showcase. Enjoy artwork by members of the Transylvania Art Guild at the TC Arts Council Gallery. Stop by and vote for your favorite piece of artwork. This event is part of Arts & Culture Celebration 2018. **Through July 4** - "Brevard's Arts & Culture Celebration 2018", part of the City of Brevard's 150th Birthday Celebration. Sponsored by: TC Arts Council, City of Brevard, NC Arts Council. Enjoy more than 90+ ART events in downtown Brevard and Transylvania County. Example of events: Opening of the Brevard Music Center, Brevard's Fourth Friday Gallery Walk, Old Time Street Dances, Music Jams, Open Mic Nite, Live Radio Variety Show, Art Show & Sale and the celebration ends with a BANG at the Heart of Brevard 4th of July Celebration and Fireworks Extravaganza! For more information call the TC Arts Council 828.884.2787 or go to ([www.artsforbrevard.org](http://www.artsforbrevard.org)). Hours: Mon.-Fri., 9:30am-4:30pm. Contact: 828/884-2787 or at (<http://www.tcarts.org/>).

## Burlington

**Point of View Gallery**, 717 Chapel Hill Road, Burlington. **Ongoing** - Featuring works by member artists: Kathy Alderman, Frances Baker, India Cain, John Dodson, Steven Durand, Debra Farmer, Bill Ferree, Brenda Garner, Wendy Gellert, Michael Kennedy, Cheryl Knox, Peggy McCormick, Jacqueline Mehring, Christine Seiler, Lane Watson, and Rose Wenkel. Hours: Mon.-Fri., 10am-5pm and Sat. & Sun., 1-5pm. Contact: 336/270-4998 or at ([www.pointofviewgallery.com](http://www.pointofviewgallery.com)).

**Chapel Hill - Carrboro**

**Plaza at 140 West Franklin Street in downtown Chapel Hill. 1st & 2nd Fri.** - Every Friday beginning in April we will host our Live and Local Music and Art Series at the 140 West Plaza. Our 2nd Friday events will include visual arts. 2nd Fridays are the Chapel Hill Downtown Partnerships Art Walk. For info visit ([www.townofchapelhill.org](http://www.townofchapelhill.org)).

**Chapel Hill - Carrboro**

**Chapel Hill - Carrboro**

continued on Page 37

PointOfViewGallery.com).

## Burnsville

**Burnsville Gallery**, Toe River Arts Council, 102 W. Main St., Burnsville. **Ongoing** - Featuring works by artists from Mitchell and Yancey Counties sponsored by the Toe River Arts Council. Hours: Mon.-Sat., 10am-5pm. Contact: 828/682-7215 or at ([www.toeriverarts.org](http://www.toeriverarts.org)).

## Cary

**Throughout Cary, July 27, from 6-8pm** - "Cary Art Loop," featuring an evening tour of art spaces in Cary held on the final Friday of the month. Take the C-Train to the Cary Art Loop! The free bus will make stops at Coffee and Crepes, Studio 180 Salon, Ashworth Village, Cary Arts Center and Page-Walker Arts & History Center/Cary Town Hall. Contact: ([www.caryartloop.org](http://www.caryartloop.org)).

**Cary Gallery of Artists**, 200 S Academy St, Ste 120, Ashworth Square, Cary. **Ongoing** - The gallery offers high quality art in a variety of styles. Paintings, pencil and colored pencil artwork varies from traditional still lifes and landscapes to abstracts. Portraits of people or animals are available. Photographic work captures magnificent landscapes, small moments in life, portraits, and far away places. The pottery and clay art includes edgy handbuilt pieces, thought-provoking sculpted masks, and decorative and functional pottery that captures images of nature. Our jewelry artists provide a wide range of hand-crafted necklaces, earrings, bracelets and other ornaments from metals, stones, beads and fused glass. Our glass artist creates stained glass hangings, custom stained glass windows and fused glass art. You can also find unusual hand-made books and hand-painted porcelain both antique and new. Hours: Mon.-Sat., 11am-5:30pm. Contact: 919/462-2035 or at ([www.carygalleryofartists.org](http://www.carygalleryofartists.org)).

## Chapel Hill - Carrboro

**Plaza at 140 West Franklin Street in downtown Chapel Hill. 1st & 2nd Fri.** - Every Friday beginning in April we will host our Live and Local Music and Art Series at the 140 West Plaza. Our 2nd Friday events will include visual arts. 2nd Fridays are the Chapel Hill Downtown Partnerships Art Walk. For info visit ([www.townofchapelhill.org](http://www.townofchapelhill.org)).



Work by Amy Sherald

**Ackland Art Museum, UNC** - Chapel Hill, Columbia & Franklin Streets, Chapel Hill. **Through Aug. 26** - "The Outwin: American Portraiture Today". Every three years, the Smithsonian's National Portrait Gallery invites artists to participate in the most prestigious portrait contest in the country: the juried Outwin Boochever Portrait Competition. In 2016, its fourth iteration, jurors selected 43 winning works from more than 2,500 entries. The resulting exhibition has become a pivotal marker because, for the first time ever, the Portrait Gallery has sent it on tour. The Ackland Art Museum is honored to host "The Outwin: American Portraiture Today" and will be the exhibition's final venue. **Through Aug. 31** - "Step Right Up," an outdoor installation by sculptor Patrick Dougherty. The Ackland Art Museum at The University of North Carolina at Chapel Hill has commissioned its first major site-specific, outdoor art installation in nearly 20 years: a "stickwork" sculpture by Chapel Hill-based artist Patrick Dougherty entitled "Step Right Up". The large-scale work was constructed on-site over a three-week period, and is made entirely of tree saplings. It is on view 24/7 in front of the Ackland Art Museum. **Museum Store Gallery** (Franklin and Columbia Street), Store hours: Mon.-Sat., 10am-5:30pm & Sun., noon-5pm. Museum Hours: Wed. & Thur., 10am-9pm; 2nd Fris. 10am-9pm; all other Fris., 10am-5pm; Sat. 10am-5pm & Sun., 1-5pm. Contact: 919/966-5736 or at ([www.ackland.org](http://www.ackland.org)).

**Davidson College**, Belk Visual Arts Center, 315 North Main and Griffith Streets, Davidson. **Ongoing** - While on campus, be sure to take a tour of our Campus Sculpture. Hours: Mon.-Fri., 10am-5pm and Sat. & Sun., noon-4pm. Contact: 704/894-2519 or at ([www.davidsoncollegeartgalleries.org](http://www.davidsoncollegeartgalleries.org)).

continued on Page 38

ackland.org).

**FRANK**, University Place, Chapel Hill. **Ongoing** - Featuring work from over 70 artists. Frank offers more than you'd expect from an art gallery. Frank is a collective, founded by the area's finest artists working together to open the door for creative innovation in the arts. Hours: Tue.-Sat., 10am-6pm & Sun., 1-6pm. Contact: Contact: 919/636-4135 or at ([www.frankisart.com](http://www.frankisart.com)).

**The ArtsCenter**, 300-G East Main Street, Carrboro. **Ongoing** - Nurturing the arts in the triangle since 1974 through performance, education and exhibition. Hours: Mon.-Fri., 9am-9pm and Sat. 10am-5pm. Contact: 919/929-2787 or at (<http://artscenterlive.org>).

## Charlotte Area

**North Davidson Arts District Gallery Crawl - From 6-9 or 10pm on the 1st & 3rd Fridays of each month. For info check ([www.noda.org](http://www.noda.org)).**

**Uptown Gallery Crawl - From 6-8pm on the 1st Friday of each month.**

**South End Art Gallery Crawl - From 6-9pm on the 1st Friday of each month.**

**Bechtler Museum of Modern Art**, Levine Center for the Arts, 420 South Tryon St., Charlotte. **Second Floor Gallery, Through July 8** - "ALFRED MANESSIER," an exhibition of paintings and prints by an artist who sought to create contemplative images where the natural and spiritual realms would converge, offering spaces for both respect and resistance. In addition to landscape-inspired paintings, the show includes Manessier's illustrations for St. John of the Cross' "Spiritual Canticles", Eugène Iulievic's "Cymbalum" and the elephantine portfolio "Presentation of the Beauce at Notre-Dame of Chartres". Born in 1911, Manessier moved to Paris in 1929 to study architecture at the Ecole des Beaux Arts. He spent much of his time copying the Louvre's Rembrandts and Tintoretto's and finally made a decisive switch to painting in 1938. Initially he followed the Cubists, constructing latticed compositions that incorporated the ordered structure of architecture. His style changed, however, as Europe inched closer to war. Manessier chose religious subjects because they seemed as elusive and vast as the natural world. Towards the end of his life, he reflected on his 40 years of painting spiritual themes, saying they "were at my fingertips and at the same time, infinite." **Fourth-Floor Gallery, Through Sept. 9** - "Wrestling the Angel," an exhibition that examines how religion and sacred art appear in work made by seemingly secular, avant-garde artists. The examples on view critically investigate the role of religion and spirituality as both a social component and as a visual language often implicitly present in daily life, even if the image is not explicitly referencing the original religious source. **Ongoing** - The Bechtler Museum of Modern Art is named after the family of Andreas Bechtler, a Charlotte resident and native of Switzerland who assembled and inherited a collection of more than 1,400 artworks created by major figures of 20th-century modernism and donated it to the public trust. The Bechtler collection comprises artworks by seminal figures such as Alberto Giacometti, Joan Miro, Jean Tinguely, Max Ernst, Andy Warhol, Alexander Calder, Le Corbusier, Sol LeWitt, Edgar Degas, Nicolas de Stael, Barbara Hepworth and Picasso. Only a handful of the artworks in the Bechtler collection have been on public view in the United States. Admission: Yes. Hours: Mon., Wed.-Sat., 10am-5pm; Sun. noon-5pm; and open until 9pm the 1st. and 3rd. Fri. of each month. Contact: 704/353-9200 or at ([www.bechtler.org](http://www.bechtler.org)).

**New Location Charlotte Art League Gallery & Studios**, 4100 Raleigh Street, Charlotte. **Ongoing** - CAL houses one of the area's largest collections of local professional and emerging artists, offering affordable fine art in a variety of styles and media: acrylics, oil, pastel, watercolor, mixed media, photography and sculpture, and fiber art. Tour studios of working artists. Admission: Free. Hours: Tue.-Thur., 11am-3pm; Fri., 5-9pm; Sat., noon-4pm; Sun., 1-5pm. Closed Dec. 22-Jan. 1. Contact: 704/376-2787 or at ([www.charlotteartleague.org](http://www.charlotteartleague.org)).

**Davidson College**, Belk Visual Arts Center, 315 North Main and Griffith Streets, Davidson. **Ongoing** - While on campus, be sure to take a tour of our Campus Sculpture. Hours: Mon.-Fri., 10am-5pm and Sat. & Sun., noon-4pm. Contact: 704/894-2519 or at ([www.davidsoncollegeartgalleries.org](http://www.davidsoncollegeartgalleries.org)).

**Elizabeth Ross Gallery**, Central Piedmont Community College, Central Campus, Overcash Performing Arts Center, Elizabeth Avenue and Kings Dr., Charlotte. **Extended Through July 21** - "color + color = space," eatureing

works by Felicia van Bork, courtesy of Jerald Melberg Gallery. The works invite the viewer into the narrative space of the collages and the environmental space of the paintings. Hours: Mon.-Thur., 10am-2pm. Contact: 704/330-6211.

**Harvey B. Gantt Center for African-American Arts & Culture**, Levine Center for the Arts, 551 S. Tryon St., Charlotte. **Through July 29** - "By and About Women: The Collection of Dr. Dianne Whitfield-Locke and Dr. Carnell Locke." Dr. Whitfield-Locke and her husband, Dr. Carnell Locke, are avid art collectors and are also committed supporters of artists and African-American art institutions. The exhibition highlights selected works from their extensive collection which were either created by female artists or feature women as the subject. Like their larger collection, this exhibition represents a comprehensive history of art-making in general, and African-American art, specifically. Sculpture, sketches, oils, acrylics, paintings and collages fill the gallery. Masterpieces by pioneering women including Betye Saar, Camille Billups, Samella Lewis, Elizabeth Catlett, Emma Amos, Lois Mailou Jones, Faith Ringgold, and Augusta Savage headline the exhibition. The Lockes have also gathered work by E. J. Montgomery, Howardena Pindell, and Jacob Lawrence's wife, Gwendolyn Knight. Works by multi-media artists such as Robin Holder, Clarissa Sligh, Margo Humphrey and Alison Saar also appear in the gallery. **Through July 29** - "A Creative Journey: The Collection of Judy and Patrick Diamond," curated by Dr. Michael D. Harris. The collection began during a year-long residence in East Africa when the couple were fresh out of graduate school and has continued throughout their life together. Their metaphorical journey reflects the geographic journey of their lives from Boston, where they met, to stops in Tanzania, Williamstown, Massachusetts, Chicago, Charlotte and Atlanta. Featured artists include: Benny Andrews (1930 - 2006); Radcliffe Bailey (b. 1968); Romare Bearden (1911 - 1988); Tarleton Blackwell (b. 1956); Margaret T. Burroughs (1917 - 2010); Sam Gilliam (b. 193

# NC Institutional Galleries

continued from Page 37

of raw emotion and feeling is apparent in each piece regardless of the art medium. **Ongoing** - Featuring selections from the John & Vivian Hewitt Collection of African-American Art, one of the nation's most important and comprehensive collections of African-American art. Hours: Tue.-Sat., 10am-5pm & Sun. 1-5pm. Contact: 704/547-3700 or at ([www.ganttoenter.org](http://www.ganttoenter.org)).

**Lake Norman Art League Gallery**, 442 S. Main St., located across the street from Wooden Stone, next to Masterworks; enter at the rear of the building, and turn right into the lobby, Davidson. **Ongoing** - Featuring works by Lake Norman Art League members. Hours: Mon.-Fri., 8am-7pm. Contact: 704/620-4450 or at ([www.LKNart.org](http://www.LKNart.org)).



Work by Santiago Quesnel

**Latin American Contemporary Art Projects (LaCa)**, 1429 Bryant Street, in the heart of the revitalized FreeMoreWest neighborhood, Charlotte. **Through Aug. 13** - "Fifth Anniversary Collective, a group show featuring nine selected artists who have exhibited with the gallery since its opening in March 2013, and celebrating its fifth year in operation. **Ongoing** - LaCa Projects is a platform dedicated to the presentation, development, and promotion of Latin American art and culture within the United States. The gallery encourages cross-cultural dialogue by representing a small group of influential and thought-provoking contemporary, emerging and mid-career artists, as well as exhibiting a broader range of work by established and Master Latin American artists. The gallery, which has expertise in a number of different art media with a significant focus on paintings, will also be part of a larger planned expansion that includes open artist studios and a dining concept. Hours: Mon.-Fri., 1-5pm or by appt. Contact: Neely Verano at ([neely@lacaprojects.com](mailto:neely@lacaprojects.com)) or call 704/609-8487.

**Levine Museum of the New South**, 200 E. Seventh St., corner of College St and Seventh St., Charlotte. **Ongoing** - "Cotton Fields to Skyscrapers," featuring a permanent exhibition featuring interactive environments that trace the history of the New South from the end of the Civil War until today. Admission: Yes. Free on Sat. Parking: next door in Seventh Street Station. Hours: Mon.-Sat., 10am-5pm & Sun., noon-5pm. Contact: 704/333-1887 or at ([www.museumofthenewsouth.org](http://www.museumofthenewsouth.org)).

**Mint Museum Randolph**, 2730 Randolph Road, Charlotte. **Bridges and Levine Galleries, Ongoing** - "Contemporary British Studio Ceramics: The Grainer Collection". Focused on the collection of Diane and Marc Grainer, this installation is a survey of contemporary British studio ceramics. Comprising functional and sculptural objects made between the 1980s and today, the show features work by artists either born or residing in Great Britain, including established "contemporary classics" like Gordon Baldwin and Rupert Spira, and cutting-edge ceramicists such as Julian Stair and Kate Malone. Several recently-gifted works from the Grainers are included. **Alexander, Spangler, and Harris Galleries, Ongoing** - "Portals to the Past: British Ceramics 1675 - 1825". The Mint Museum's collection of eighteenth-century British pottery and porcelain is widely respected for its scope and quality. The collection numbers over 2,000 objects and includes important examples of both salt-glazed and dry-bodied stoneware from Staffordshire; tin-glazed earthenware from Bristol, Liverpool, and London; and cream-colored earthenware from Derbyshire, Staffordshire, and Yorkshire. Notable eighteenth-century porcelain factories represented include Chelsea, Bow, and Vauxhall in London, Longton Hall in Staffordshire, Worcester, Bristol, and others. Individual works in the collection are exceptional because of their rarity,

craftsmanship, provenance, or as representative examples of particular types or methods of production or decoration. **Ongoing** - "American Glass". The nineteenth and early twentieth centuries represented a time of extraordinary growth for the American glass industry. Such companies as Boston & Sandwich Glass Company in Sandwich, MA; Steuben Glass Works in Corning, NY; and Libbey Glass Company in Toledo, OH, began operation and soon developed notable reputations for producing fashionable wares that were coveted by many middle- and upper-class consumers. "American Glass" showcases objects by these and other American glass companies, illustrating the variety of forms and styles that prevailed during this period. Glass-manufacturing techniques will be another focus of the exhibition, with representative examples of pressed, cut, blown, and molded glass. Nearly all of the works on view are from The Mint Museum's permanent collection of glass, which is second in size only to the ceramics collection in the museum's Decorative Arts holdings. **Ongoing** - "Arts of Africa". The African continent is remarkable in its geographic, social, political, and cultural diversity. This impressive diversity is reflected in the visual arts through a variety of media and forms including ceramics, masks, textiles, sculptures, prestige staffs, and shrines. With exceptional loans from private collectors and The Mint Museum's own collection of African Art, the museum is pleased to announce the expansion of its presentation of Arts of Africa, thereby providing visitors a more in-depth, meaningful, and exciting overview of African art. **Heritage Gallery, Ongoing** - Feature works of art, archival documents, and photographs documenting the growth and evolution of the museum, from its beginnings as the original branch of the US Mint to its founding as an art museum to the present and beyond. **Ongoing** - "Art for the Millions: WPA Prints" and "Carolina Clay," featuring a display of colorful wares made between 1920 and 1950 as potters from NC adapted their works to a market economy. "Art of the United States," featuring contemporary works from the Mint's permanent collection, including works by Romare Bearden, Maud Gatewood, John Biggers Juan Logan, Tarton Blackwell, Radcliffe Bailey, Kojo Griffin, and others. "Art in the Americas," featuring paintings, precious metalwork, sculpture, furniture and decorative arts from the 17th through the 19th centuries illustrate the unique culture that emerged from the Spanish colonization of the Americas. **Crosland Gallery** - Featuring a presentation of portraits with many fascinating images presented. **Rankin Gallery** - Featuring a presentation of the Romare Bearden Collection, including two "new" Beardens. **Delhom Gallery, Ongoing** - The European Collection of ceramic works. Admission: Yes. Hours: Wed., 11am-9pm (free admission 5-9pm); Thur.-Sat., 11am-6pm; & Sun., 1-5pm. Contact: 704/337-2000 or at ([www.mintmuseum.org](http://www.mintmuseum.org)).

**Mint Museum Uptown**, Levine Center for the Arts, 500 South Tryon St., Charlotte. **July 9 - Aug. 17** - The Museum will be closed for improvements. **Ongoing** - The Mint Museum Uptown will house the world renowned collections of the Mint Museum of Craft + Design, as well as the American Art and Contemporary Art collections and selected works from the European Art collection. The building also includes a café, a Family Gallery, painting and ceramics studios, classrooms, a 240-seat auditorium, a Special Events Pavilion with outdoor terrace, and an expanded Museum Shop specializing in crafts of the Carolinas. Admission: Yes. Hours: Wed., 11am-9pm (free admission 5-9pm); Thur.-Sat., 11am-6pm; & Sun., 1-5pm. Contact: 704/337-2000 or at ([www.mintmuseum.org](http://www.mintmuseum.org)).

**Pease Auditorium Gallery**, 1st floor of the Learning Resource Center, Central Piedmont Community College, Central Campus, Pease Lane & Elizabeth Ave., Charlotte. **Through July 18** - "2018 Annual Juried Student Show." CPCC Visual Arts studio students showcase their creations from the previous year and current semester. Hours: Mon.-Thur., 10am-2pm. Contact: 704/330-6211.

**The Civic & Cultural Arts Center of Pineville**, 316 Main Street, right next door to "old" Pineville Police Station, Pineville. **Ongoing** - The CCAC is a 501(C)(3) non-profit organization offering a place where artist of every discipline have an opportunity to network and enhance their gifts. The CCAC is a gathering place for emerging and established artists of all ages to present, create and collaborate in giving life to their art, with a goal of embracing and promoting the artistic, creative and entrepreneurial possibilities available in our community through classes, workshops and on-going events and programs. Hours: Sat. 9am-1pm and most week nights from 6:30-9pm. Contact: call Lee Baumgarten at 704/889-2434, or visit ([www.ccacpineville.org](http://www.ccacpineville.org)).

**The Sonia and Isaac Luski Gallery**, at the Foundation for the Carolinas building, 220 N. Tryon Street, (old Montaldo's/Mint Museum of Craft + Design site), Charlotte. **Ongoing** - Featuring work on loan from Sonia and Isaac Luski including works by: Chuck Close, Lewis Jones, Herb Jackson, Mark Peiser, Richard Ritter, Richard Jolley, Harvey Littleton, Lino Tagliapietra and many more. Hours: Mon.-Fri., 10am-5:30pm. Contact: 704/973-4500 or at ([www.fttc.org](http://www.fttc.org)).

ALTERNATE ART SPACES - Charlotte **Mint Hill Town Hall**, 4430 Mint Hill Village Lane, Mint Hill. **Through July 7** - "Life and Landscapes through the Lens," features the work of three very talented and creative photographers, Jennifer Benton, Charles Sheard, and Cristy Guthridge Kikkert. Each brings his or her own thoughtful interpretation of everyday life and the world around us. Hours: weekdays, 9am-5pm. Contact: City Hall at 704/545-9726 or Mint Hill Arts at 980/226-5532.

**Cherokee**  
**Qualla Arts and Crafts Mutual**, 645 Tsalil Blvd., across from the Museum of the Cherokee Indian, Cherokee. **Ongoing** - Featuring basket weaving, pottery, wood carving, finger weaving, beadwork, stone carving and fine painting by members of the Eastern Band of Cherokee Indians. Artisans must go through a juried process to become affiliated with the organization and current membership stands at about 300. Hours: open daily, year round, with seasonal hours. Contact: 828/497-3103 or at ([www.cherokee-nc.com](http://www.cherokee-nc.com)).

**Concord**  
**ClearWater Artist Studios**, 223 Crowell Dr., NW, Concord. **Main Gallery, July 1 - Aug. 31** - "Visual Strategies: A Collaborative Project". The opening reception with present a Live Painting Event, on July 1, from 3-5:30pm, where selected artists participating in the show will create a painting, live, on large-format paper in the Gallery. The show is being organized and cocurated by Mikel Frank - who recently moved to Charlotte from the New York City area and a 29-year career at the Metropolitan Museum of Art, and now serves as an adjunct art instructor at Rowan-Cabarrus Community College—and collaborating curator and artist, Carl Heyward, founder of the Global Art Project. Hours: Wed.-Fri., noon-5pm; however, the Manager is usually onsite 11am-6pm most weekdays with some exceptions. Calling ahead, to be sure the door will be open, is recommended. Contact: 704/784-9535 or ([www.ClearWaterArtists.com](http://www.ClearWaterArtists.com)).

**Cullowhee**  
**Fine Art Museum**, Fine & Performing Arts Center, Western Carolina University, Cullowhee. **Through Dec. 7** - "Glass Catalyst: Littleton's Legacy in Contemporary Sculpture". Celebrating the efforts of Harvey Littleton, one of the greatest proponents of using glass as an expressive medium, the exhibition explores the work of contemporary artists concentrating in glass and how they are building off the foundations laid by Littleton during the early years of the Studio Glass Movement. Hours: Tue.-Fri., 10am-4pm & Sat., 1-4pm. Contact: 828/227-3591 or at (<http://www.wcu.edu/museum/>).

**Dillsboro**  
**Jackson County Green Energy Park**, 100 Green Energy Park Rd., Dillsboro. **Ongoing** - Featuring art created with renewable energy featuring blown glass, forge-hammered metals, ceramics. The Jackson County Green Energy Park (JCGEP) utilizes clean, renewable energy resources to encourage economic development, provide environmental protection, and offer educational opportunities that together will help lead towards a more sustainable future for Western North Carolina. Hours: Tue.-Thur., 1-4pm & Sat., 10am-4pm. Contact: 828/631-0271 or at ([www.jcgep.org](http://www.jcgep.org)).

**Durham**  
**Claymakers**, Gallery of Fine Handmade Pottery, 705 Foster St., Durham. **Ongoing** - Shows an ongoing, but rotating, exhibit of Claymakers Community artists. Current exhibitors include Corinne Fox, Deborah Harris, Laura Korch, Barbara McKenzie, Teresa Pietsch, Elizabeth Paley, Gillian Parke, Savannah Scarborough, and Evelyn Ward. Hours: Tue.-Sat., 1-6pm & 3rd fri. of the month from 6-9pm. Contact: 919/530-8355 or at (<http://www.claymakers.org/>).

**Durham Arts Council Building**, 120 Morris Street, Durham. **Semans Gallery, Through July 7** - "Our House: DAC Student & Instructor Exhibition". **Allenton Gallery, Through July 7** - "Through Eyes of My Own". This exhibit represents the curatorial vision of the Nasher Teen Council, a program of the Nasher Museum of Art

at Duke University. The Nasher Teen Council is a diverse group of Durham high school students who meet weekly for gallery conversations, art-making, and to connect with the local arts community. For "Through Eyes of My Own", the Nasher Teen Council issued an open call to artists ages 13-25, attracting 150 submissions. The call asked artists to present work which focuses on the exploration of identity, its development, and its importance in everyday life. From these submissions, the teens selected work by 50+ young Triangle artists (hailing from more than 30 schools and community groups). The DAC and Nasher Teen Council are delighted that this collaboration broadens the community reach of each organization to give more voice and accessibility to talented local youth. **Ella Fountain Pratt Legacy Gallery, Through Aug. 12** - "Three Quilts," featuring fiber work by Martha Clippinger. Hours: Mon.-Sat., 9am-9pm & Sun. 1-6pm. Contact: 919/560-2787 or at ([www.durhamarts.org](http://www.durhamarts.org)).

**Liberty Arts Gallery**, 918 Pearl Street in the Cleveland-Holloway neighborhood of East Durham. **Ongoing** - Liberty Arts is a nonprofit arts community whose collaborative practice reflects the dynamic personality of Durham. Our mission is to expand access to three-dimensional art and share the skills required to make it. All are welcome to take part through hands-on classes, public events, mentorships, and commissions. Liberty Arts believes in community outreach and encourages visionary thinking. Founded in 2001, Liberty Arts serves as an incubator in which artists work together to teach, learn, and inspire. All artists also take on public and private commissions, in addition to exhibiting and selling their work at the Liberty Arts Gallery. Hours: call for hours. Contact: 919-260-2931, e-mail at ([info@libertyartsnc.org](mailto:info@libertyartsnc.org)) or at ([www.libertyartsnc.org](http://www.libertyartsnc.org)).

**North Carolina Central University Museum of Art**, 1801 Fayetteville Street, Durham. **Ongoing** - Permanent collection focuses on African American art of the 19th & 20th century, including works by Edward Mitchell Bannister, Henry Ossawa Tanner, Romare Bearden, Jacob Lawrence, Elizabeth Catlett, and Norman Lewis. As well as more contemporary works by Sam Gilliam, Richard Hunt, William Artis, and Kerry James Marshall. Hours: Tue.-Fri., 9am-4:30pm & Sun., 2-5pm. Contact: 919/560-6211 or at (<http://www.nccu.edu/artmuseum/>).

**Power Plant Gallery at ATC**, 318 Blackwell St Durham. **Ongoing** - The Power Plant Gallery is an off-site extension of the arts at Duke, promoting visual arts engagement with students, faculty and visitors from Durham and beyond. With 1,500 square feet of exhibition space, the gallery is equipped to exhibit a range of media, from photography and painting to video and installation. Featuring a rotating program of work by Duke students, faculty, and visiting scholars, as well as locally, nationally and internationally recognized artists, the gallery is a new and exciting addition to the growing, vibrant Durham art scene. Hours: Mon.-Fri., 10am-4pm & Sat., noon-5pm. Contact: call 919/660-3695 or e-mail at ([mfaeda@duke.edu](mailto:mfaeda@duke.edu)).

**Room 100 Gallery**, Golden Belt complex, Building 2, room 100, 807 East Main Street, Durham. **Ongoing** - The gallery is committed to promoting the work of emerging local, regional and national contemporary artists. Exhibitions of varying size and theme will be on view throughout the year with openings coinciding with Third Friday Durham. Hours: Mon.-Sat., 10am-7pm and Sun., noon-6pm. Contact: 919/967-7700 or at ([www.goldenbeltarts.com](http://www.goldenbeltarts.com)).

**The Carrack Modern Art**, 111 West Parrish Street, Durham. **Ongoing** - The Carrack Modern Art features work by local artists in group and solo exhibitions, punctuated by a myriad of shorter artistic events that include outdoor projections, slam poetry, film screenings and musical performances. Hours: Mon.-Fri., noon-6pm; Sat., 2-5pm or by appt. Contact: 704/213-6666 or at (<http://thecarrack.org>).

**The Nasher Museum of Art**, Duke University Central Campus, 2001 Campus Drive, Durham. **Ongoing** - Nasher Museum Café and Museum Shop. Admission: Yes, but free to Durham residents, courtesy of "The Herald-Sun" newspaper. Hours: Tue.-Sat., 10am-5pm; Thur. till 9pm; & Sun., noon-5pm. Contact: 919/684-5135 or at ([www.nasher.duke.edu](http://www.nasher.duke.edu)).

ALTERNATE ART SPACES - Durham **Durham Convention Center**, pre-function corridor, located next to the Carolina Theatre and the Durham Marriott, 201 Foster Street, Durham. **Through Oct. 11** - "Visualizing Micro Environments," featuring paintings by Orr Ambrose. A reception will be held on May 25, beginning at 5pm in the Durham Arts Council Pavilion. Hours: reg convention hours. Contact: Durham Arts Council at 919/560-2787 or at ([www.durhamarts.org](http://www.durhamarts.org)).

continued on Page 39

# NC Institutional Galleries

continued from Page 38

**Edenton**  
**Chowan Arts Council/Your Community Arts Center**, 504 S. Broad, Edenton. **Ongoing** - The Gallery features art from North East NC artists as well as some from within a 5 hour driving radius. You will find our beautiful waterfront location a pleasant destination as well as the fine art that hangs within our walls. Stained glass, pottery, photography, fiber arts, and painting in various media. We have metal art by Jonathan Bowling and Woodrow Slade, various forms of art by Christine Henninger, oils by Jane Perry, wood art by several local artist. You will find your visit to Edenton enjoyable and the Gallery a delight to your artist senses. Hours: Mon.-Fri., 11am-4pm & Sat.-Sun., 10am-2pm. Contact: 252/482-8005 or at ([www.chowanarts.com](http://www.chowanarts.com)).

**Elizabeth City**  
**Arts of the Albemarle**, a regional arts partner serving Pasquotank, Camden and Gates Counties of NC, The Center, 516 East Main Street, (corner of Main & Poindexter Streets), Elizabeth City. **Ongoing** - Our galleries are home to over 250 artists, craftsmen, photographers, potters, fiber artists and jewelers. The AofA at "The Center" hosts solo and shared exhibits once a month followed by opening receptions during Downtown Elizabeth City's First Friday ArtWalk each month, as well as workshops with some of our exhibiting and visiting artists. These workshops are open to members and non-members. Admission: Free. Hours: Mon.-Sat., 10am-5pm. Contact: Katie Murray, Executive Director ([kmurray@artsaoa.com](mailto:kmurray@artsaoa.com)) or Barbara Putnam, Gallery Manager ([bputnam@artsaoa.com](mailto:bputnam@artsaoa.com)). Both can be reached at 252/338-6455 or at ([www.artsaoa.com](http://www.artsaoa.com)).

**Fayetteville**  
**Cape Fear Studios, Inc.**, 148-1 Maxwell Street, Fayetteville. **Ongoing** - New Gallery exhibit every 4th Friday of the month. We are a nonprofit cooperative of 30 local artist (always looking for new members) creating 2D & 3D art. Our Gallery displays exhibits of visiting artist's work as well as our own exhibits with individual studios where member artists create fantastic works of art onsite. The Gallery show is free of charge and the public is welcome to watch the artists at work. Group and individual classes in a variety of media are ongoing. Hours: Mon.-Fri., 11am-5pm & Sat., 10am-4pm. Contact: 910/433-2986, e-mail to ([capefeartstudios.com](mailto:capefeartstudios.com)) or at ([www.capefeartstudios.com](http://www.capefeartstudios.com)).

**Ellington-White Contemporary Gallery**, 113 Gillespie Street, Fayetteville. **Ongoing** - A visual arts venue for emerging and professional artists with exhibitions of original art and events that reflect and respond to cultural arts diversity. Hours: Wed.-Sat., 1-6pm. Contact: 910/483-1388 or at (<http://www.ellington-white.com>).

**The Arts Center**, Arts Council of Fayetteville/Cumberland County, 301 Hay Street, Fayetteville. **Through July 21** - "Public Works 2018". Triangles and trains, eagles and eyeballs. More than 200 pieces of work represent a cross section of subjects, styles and skill levels of our community. Presented by the Arts Council with the Fayetteville Public Works Commission. Hours: Mon.-Thur., 8:30am-5pm; Fri., 8:30-noon; and Sat., noon-4pm. Contact: 910/323-1776 or at (<http://www.theartscenter.org/>).

**Gastonia**  
**Arts on Main Art Center**, 212 W Main Avenue, at the intersection of Main and South, formerly the historic Citizens National Bank, Gastonia. **Ongoing** - Home of Gaston County Art Guild and we offer a fine arts gallery, gift shop, 18 working studio spaces and classroom areas. Hours: Tue.-Thur., 11:30am-5:30pm and Fri.-Sat., 11am-7pm. Contact: 704/865-4224 or at ([www.gastoncountyartguild.com](http://www.gastoncountyartguild.com)).

**Goldsporo**  
**Arts Council of Wayne County**, 2406 E. Ash Street, Goldsporo. **Ongoing** - The Art Market is located on the second floor of the Arts Council of Wayne County building. We represent approximately 50 NC based artists including potters, jewelry designers, wood turners, painters and writers. Hours: Mon.-Fri., 9am-7pm & Sat., 11am-2pm. Contact: 919/736-3300 or at ([www.artsinwayne.org](http://www.artsinwayne.org)).

**Greensboro Area**  
**Arts Council of Wayne County**, 2406 E. Ash Street, Goldsporo. **Ongoing** - The Art Market is located on the second floor of the Arts Council of Wayne County building. We represent approximately 50 NC based artists including potters, jewelry designers, wood turners, painters and writers. Hours: Mon.-Fri., 9am-7pm & Sat., 11am-2pm. Contact: 919/736-3300 or at ([www.artsinwayne.org](http://www.artsinwayne.org)).

**Greensboro Area**  
**Throughout Greensboro, first Fri. of the month, till 9pm** - "First Friday," featuring a gallery crawl of several gallery spaces in Greens-

boro. For further info ([www.uacarts.org](http://www.uacarts.org)).

**Open Air Market**, corner of South Elm & MLK in downtown Greensboro. **First Fri. of every month, 4-9pm** - "Indie Market," a place where local artists and crafts people can come together to offer handmade and vintage goods.

**African American Atelier & Bennett College for Women Gallery**, Greensboro Cultural Center, 200 N. Davie Street, Greensboro. **Ongoing** - Featuring works by local, regional and national African American artists. Hours: Tue.-Sat., 10am-5pm; Wed. till 7pm & Sun., 2-5pm. Contact: 336/333-6885.

**Anne Rudd Galyon and Irene Cullis Galleries**, Cowan Humanities Building, Greensboro College, 815 W. Market Street, Greensboro. **Ongoing** - Featuring works by student, faculty and others. Hours: Mon.-Fri., 10am-4pm & Sun., 2-5pm. Contact: 336/272-7102, ext. 301.

**Elliott University Center Art Gallery**, 221 Elliott University Center, UNC-G, Greensboro. **Ongoing** - Featuring works by student and alumni artists. Hours: Mon.-Fri., 8am-9pm. Contact: 336/408-3659.



Work by Anne Lemanski

**GreenHill**, a space for NC art, 200 North Davie Street, Greensboro Cultural Center, Greensboro. **Main Gallery, Through July 15** - "Beauty of the Beast," introduces visitors to a world of beasts, who have captured the imagination of artists through the ages. This thematic exhibition explores the dualities of wild and tame, human and animal, as well as addressing the loss of animal habitats, animal cruelty and efforts to document and preserve species. Works featured include paintings, printmaking, drawing and sculptures inspired by all kinds of animals from aardvarks to zebras. **InFocus Gallery, Through July 15** - "Tableware," featuring the best handmade tableware produced by North Carolina artists. This exhibition encourages collectors to consider adding functional artwork to their collections. Works include plates, cups, serving-ware, and more. Works in the exhibition are not only beautiful and collectible objects, but are also functional pieces of tableware that can be used every day. Elizabeth Harry, Shop Manager and Registrar at GreenHill, curated Tableware. GreenHill hours: Tue.-Fri., noon-7pm; Sat., noon-5pm; & Sun. 2-5pm. ArtQuest Studios are closed on Sun. Group visits can be scheduled online for Tue.-Thur., 9am-12:30pm. Contact: 336/333-7480 or at ([www.greenhillnc.org](http://www.greenhillnc.org)).

**Guilford College Art Gallery**, Hege Library, Guilford College, 5800 W. Friendly Ave., Greensboro. **Ongoing** - Other galleries located throughout the library display rotating objects from the College's permanent collection. Hours: Mon.-Fri., 9am-5pm, Sun., 2-5pm; closed College holidays. Contact: Theresa Hammond by e-mail at ([thammond@guilford.edu](mailto:thammond@guilford.edu)), 336/316-2438.

**Guilford Native American Art Gallery**, Greensboro Cultural Center, 200 N. Davie St., Greensboro. **Ongoing** - Featuring works by Carolina's Native Americans. Hours: Tue.-Sat., 10am-5:30pm. Contact: 336/273-6605.

**NC A&T State University Galleries**, 1601 E. Market Street, Dudley Building, NC A&T State University, Greensboro. **Ongoing** - The Matye Reed African Heritage Collection seeks to educate people about the culture, history and accomplishments of African societies and peoples of African descent. It achieves this through the development of exhibits drawn from its extensive collection of African artifacts, which represent a cross-section of African cultures from over thirty-five countries. The collection is made up of fine examples of African material culture including

sculptures, masks, figures, household implements, musical instruments, and textiles. The modern collection includes works from Nigeria, Ghana, Ethiopia, Haiti and elsewhere in the African Diaspora. Hours: Tue.-Fri., 10am-5pm & sat., 1-5pm. Contact: 336/334-3209.

**Revolution Mill**, 1250 Revolution Mill Drive, Greensboro. **Ongoing** - WAM and Revolution are working to make this installation the first in a series of ongoing WAMRev collaborations, reflecting a shared commitment to presenting bold and imaginative exhibitions and reaching new audiences. Gallery 1250 is a new art space on the first floor of Revolution Mill's newly redeveloped 1250 building. The gallery was designed in the center of the floor, with walkways through the space and large glass windows so that tenants and visitors can continually view and experience the art. The 1250 building is part of the 50-acre mixed-use campus, and is home to artist studios, creative office spaces. It also features a multimedia gallery for film installations, a café area, and an outdoor event and performance space named Revolution Docks. Hours: Mon.-Fri., 11am-6pm, select evening + weekend hours will begin this fall. Contact: ([www.revolutionmillgreensboro.com/WAMRev](http://www.revolutionmillgreensboro.com/WAMRev)).

**The Center for Visual Artists Greensboro**, second floor of the Cultural Arts Center, 200 North Davie St., Greensboro. **Ongoing** - Featuring works by member artists from throughout the greater Greensboro area. Hours: Tue.-Sat., 10am-5pm; Weds. till 7pm; & Sun., 2-5pm. Contact: 336/333-7485 or at ([www.greensboro-art.org](http://www.greensboro-art.org)).

**Weatherspoon Art Museum**, University of North Carolina - Greensboro, Cone Building, Tate and Spring Garden Streets, Greensboro. **Through July 15** - "Extreme Measures," a collection exhibition. Drawn from the Weatherspoon's distinguished collection, Extreme Measures pairs objects of vastly different scale and media to explore their visual affinities in structure, theme, technique, or emphasis. While contrasts in scale are most readily apparent, the pairings share characteristics that encourage further scrutiny. Despite the fact that none of the artists were responding to each other's work per se, it is fascinating to see how they tackled similar issues in their own personal ways. Visitors are encouraged to look closely at each grouping and consider to what extent the juxtapositions further the nature of each individual object as well as amplify that of its mate when set in dialogue. **Through Sept. 30** - "Single-Channel Catalyst III: Doug Aitken's migration (empire) and Selections from the Collection". In his video migration (empire), Los Angeles based artist Doug Aitken immerses footage of U.S. industrial landscapes with unexpected scenes of indigenous wild animals confined in roadside motel rooms normally reserved for wayfaring people. Removed from their habitats but drawing on their natural instincts, these undomesticated animals interact alone or in like pairs with the room's furnishings, spaces, and environs. **Gallery 6, Through Aug. 26** - "City, Village, Exurbia: Prints and Drawings from the Collection". The exhibit features images of assorted cities, villages, and the expanses that exist beyond the suburbs. Views of densely packed communities and scenes of quaint peaceful towns complement panoramas of rolling hills and isolated dwellings, prompting conjecture about the differences that exist between life in these sundry locales. The inclusion of trees, water, and structures, along with the artists' use of line, vantage point, medium, and tonal contrast, determine the overall mood and atmosphere of each work. A few of these landscape images no doubt will appeal to—and beckon—would be travelers. **Atrium and Lobbies** - Featuring works of art complementing current gallery exhibitions which are rotated in the atrium and public areas throughout both floors of the gallery. Tom Otterness' site-specific work, "The Frieze" is permanently installed in the atrium. Sculpture Courtyard - Featuring selections of American sculpture from 1900 to the present from the Weatherspoon Collection and on loan works from contemporary artists. Admission: Free. Hours: Tue., Wed. & Fri., 10am-5pm, Thur., 10am to 9pm and Sat. & Sun., 1-5pm. Contact: 336/334-5770 or at (<http://weatherspoon.uncg.edu/>).

**High Point**  
**Theatre Art Galleries**, High Point Theatre, 220 East Commerce Avenue, High Point. **Through Aug. 3** - "HEATH SLANE: Images Along the Continuum," will be featured in the Main Gallery. High Point native Heath Slane's love of photography began through a course of study as a high school student at The Madeira School in Washington, DC. She continued to follow her passion at the International Center of Photography (ICP) in New York City, where she lived for almost 10 years. **Through Aug. 3** - "Anonymous Ancestors", an installation will be featured in the Upstairs Gallery. To stand within Columbia, SC, artist Susan Lentz's installation, "Anonymous Ancestors," is to become immersed in the myriad of family stories handed down through generations. Each snapshot is a frozen moment on life's

**Greenville**  
**Emerge Gallery & Art Center**, 404 S. Evans St., Greenville. **Ongoing** - Featuring works in a variety of media by students, faculty, alumni (East Carolina University) and local artists. Hours: Tue.-Fri., 10am-9pm; Sat., 10am-4pm & Sun., 1-4pm. Contact: 252/551-6947 or at ([www.emergegallery.com](http://www.emergegallery.com)).

**Greenville Museum of Art**, 802 South Evans Street, Greenville. **The Rachel Maxwell Moore Gallery, Ongoing** - Featuring works by NC artists and American landscape artists including: Rena Allen, Charles Bashum, Charles Burchfield, Jasper Cropsey, Arthur Dove, Daniel Garber, David Johnson and David Kapp. **Look & Learn Gallery, Ongoing** - On display are two and three-

dimensional art from the Museum's Education Collection. Young visitors are invited to browse through the gallery and engage in the project sheets found in the Activity Corner. Admission: Free. Hours: Tue., - Fri., 10am - 4:30pm and Sat.&Sun., 1-4pm. Contact: 252/758-1946 or at ([www.gmoa.org](http://www.gmoa.org)).

**Hickory**  
**Full Circle Arts**, 42-B Third Street NW, Hickory. **Ongoing** - Featuring works by member artists in a variety of mediums. Full Circle Arts is a not-for-profit educational organization whose mission is to encourage public appreciation and education for the arts. Hours: Wed.Fri., 11am-5pm & Sat., 10am-2pm. Contact: 828/322-7545 or at ([www.fullcirclearts.org](http://www.fullcirclearts.org)).

**Hickory Museum of Art, Arts and Science Center**, 243 Third Avenue NE, Hickory. **Shuford & local HMA Galleries, Through July 15** - "WALKING THE DOG: Installation by Paul Hunter Speagle". After furthering his education and art career in Savannah and New York, Paul Hunter Speagle returns to his native Hickory to pay homage to the landscape and culture he loves. Speagle will create an immersive environment where visitors can step into a landscape painting, complete with sounds of nature and smells of moss and apples. The installation will also include a selection of alla prima paintings (a wet into wet technique of oil painting done in one sitting) of his beloved Grandfather Mountain. Using 3 foot crayons that Speagle engineers, visitors will be able to color pages in a giant coloring book of North Carolina mountains designed by the artist. **Coe Gallery, Through July 8** - "ONE MAN GROUP SHOW: The Cartoons and other Art of Matthew Difee". Difee was a painter first, of landscapes and abstractions, but then he became a cartoonist for "The New Yorker Magazine". He kept painting but no one ever saw that work until now (unless you came to his house for some reason and looked under the bed). In this exhibit Difee shares his best cartoon art and the other art he's been doing for the past twenty years. **Windows Gallery, Through July 1** - "Catawba Valley Camera Club: 2017 Year-End Award Winners". This exhibition features the 19 winning photos from the Catawba Valley Camera Club's Year-End Competition. **Through July 15** - "RECENT ACQUISITIONS Hickory Museum of Art Collection". Hickory Museum of Art actively collects new works through gifts and purchases. This exhibition will change regularly to showcase paintings, prints and sculpture acquired over the last three years. Artists will include: George Pearce Ennis, Donna Phipps Stout, Hobson Pittman, Wolf Kahn, Leo Twigg, Sterling Strauser, Paul Lancaster, Lee Hall, John Brady, Hattie Mae Leonard, Dan Smith, Pat Viles and many more.

**Third Floor Mezzanine, Ongoing** - "Discover Folk Art: Unique Visions by Southern Self-taught Artists". Explore re-creations of artist work environments, including a school bus and a barn, family activity stations, more than 250 folk art objects, interactive touch screens and more. Free family guides available at check-in. **Little Hands, Big Hands Gallery, Ongoing** - "Little Hands, Big Hands". Younger visitors can be imaginative through creative exploration and play. Includes a puppet theater, mini art gallery, giant reading throne and more. **Objects Gallery, Ongoing** - "American Art Pottery": From the Museum's Moody Collection and "Born of Fire: Glass from the Museum's Luski Collection". Admission: Free. Hours: Tue.-Sat., 10am-4pm & Sun., 1-4pm. Contact: 828/327-8576 or at (<http://hickoryart.org>).

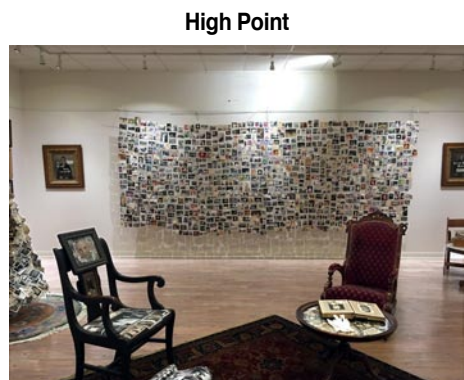

Installation by Susan Lentz

**Theatre Art Galleries**, High Point Theatre, 220 East Commerce Avenue, High Point. **Through Aug. 3** - "HEATH SLANE: Images Along the Continuum," will be featured in the Main Gallery. High Point native Heath Slane's love of photography began through a course of study as a high school student at The Madeira School in Washington, DC. She continued to follow her passion at the International Center of Photography (ICP) in New York City, where she lived for almost 10 years. **Through Aug. 3** - "Anonymous Ancestors", an installation will be featured in the Upstairs Gallery. To stand within Columbia, SC, artist Susan Lentz's installation, "Anonymous Ancestors," is

# NC Institutional Galleries

*continued from Page 39*

timeline. Letters and words clipped from vintage print material allow one's mind to wander, envisioning forgotten friends, past holidays, ancient occasions, former cars and hilarious fashion trends. **Through Aug. 3** - "Lowering the Tracks," will be featured in the Hallway Gallery. Before 1939, traveling across High Point meant waiting for stopped trains. Tracks crossing the major north and south roads divided the city in half as frequent trains loaded and unloaded. **Through Aug. 3** - "The Annual Middle School Art Exhibition" will be featured in the Kaleidoscope Gallery with art work by many of the students from our area middle schools. Hours: Tue.-Sat., noon-5pm. Contact: 336/887-2137 or at ([www.tagart.org](http://www.tagart.org)).

## Hillsborough

**Downtown Hillsborough, July 27, Aug. 24, Sept. 28, Oct. 26, Nov. 29, from 6-9pm** - "Hillsborough Art Walk Last Fridays". The Hillsborough Arts Council invites you to visit walkable historic and hip Hillsborough. Park once and enjoy art galleries, artist studios, boutiques and award-winning restaurants. Stops on the Hillsborough Art Walk Last Fridays include: Hillsborough Arts Council Gallery & Gift Shop, Orange County Historical Museum, Hillsborough Gallery of Arts, Hillsborough/Orange County Chamber of Commerce, Hillsborough Artists Cooperative and The Skylight Gallery, Thomas Stevens Gallery, ENO Gallery, Coldwell Banker Howard Perry and Walston, The Paynter Law Firm, Margaret Lane Gallery, K's Closet - Hillsborough and Cedar Walk Wellness Center. Contact: ([www.lastfridaysartwalk.org](http://www.lastfridaysartwalk.org)).

**The HAC Gallery**, Hillsborough Arts Council, 102 North Churton Street, across the street from the Wooden Nickel, Hillsborough. **Ongoing** - Offers a venue for emerging and mid-career artists to show and sell their work. Hours: Wed.-Sat., noon-4pm. Contact: 919/643-2500.

## Kings Mountain

**Southern Arts Society Gift Shop & Gallery**, 301 N. Piedmont Ave. (NC 216), located in the old Southern Railway Depot at the corner of Battleground Ave and N. Piedmont Ave in the Kings Mountain Art Center, Kings Mountain. **Ongoing** - Exhibits, gift shop & classes. Hours: Tue.-Sat., 10am-4pm and by appt. Contact: 704/739-5585, e-mail at ([southernartssociety@gmail.com](mailto:southernartssociety@gmail.com)) or at ([www.southernartssociety.org](http://www.southernartssociety.org)) and Facebook.

## Lenoir

**Caldwell Arts Council Gallery**, 601 College Avenue, SW, Lenoir. **Satie's Gift Shop, Ongoing** - featuring gift items made by local artists. Hours: Tue.-Fri., 9am-5pm & Sat., 10am-2pm. Contact: 828/754-2486 or at ([www.caldwellarts.com](http://www.caldwellarts.com)).

**My Happy Place Gallery**, 210 Main Street NW, Lenoir. **Ongoing** - Featuring works by local artists working in all forms of art in our cooperative gallery. We are members of the Caldwell Chamber of Commerce with its advantages. Being a member also entitles your work to be shown and sold in our satellite partnership locations at the Local Bean in Hudson and the Blue Ridge Room, the large conference room at Bo's which accommodates 40 pieces of hanging work that changes every quarter. We also partnered with the City of Hudson in helping The Hudson Art Festival which will become an annual event established just last year. We are a busy, proactive group working together to help promote the arts and encouraging each other to keep creating and growing. Hours: Tue.-Fri., 11am-7pm and Sat., 11am-3pm. Contact: call 828/572-2688 or e-mail ti ([myhappyplacegallery@gmail.com](mailto:myhappyplacegallery@gmail.com)).

## Marshall

**Flow Gallery**, 14 S. Main St., Marshall. **Ongoing** - Flow is a cooperative gallery owned, operated and curated by artists, offering for sale the best of local and regional crafted objects and arts, traditional and contemporary. Hours: Tue.-Sat., 10am-4pm or by appt. Contact: 828/649-1686 or at ([www.flowmarshall.com](http://www.flowmarshall.com)).

## Mooresville

**Depot Visual Arts Center**, 103 West Center Ave., Mooresville. **Ongoing** - MAGICAL Gallery shop, a great source for unique gifts. Hours: Tue.-Sat., 11am-4pm. Contact: 704/663-6661 or at ([www.MAGart.org](http://www.MAGart.org)).

## Morehead City

**Carolina Artist Gallery**, 800 Evans Street, Morehead City. **Ongoing** - The co-op continues to nurture emerging artists, gives them an

opportunity to show and sell their work. The Gallery enjoys a steady stream of visitors. Vacationers and local residents purchase art and gifts. Nonmember artists frequently stop in for inspiration. Hours: Tue.-Sat., 11am-5pm. Contact: 252/726-7550 or at ([www.carolinaartistgallery.com](http://www.carolinaartistgallery.com)).

## Morgantown

**KATZ Arts Collective**, 116 W. Union Street, Morgantown. **Ongoing** - It is a collective of artists, both online and in-house. It operates as a non-profit; any money left over after expenses goes back into the cooperative. Many different specialties including weaving, painting, photography, pottery, sculpture, and more are represented at the KATZ. Included in its amenities are a free children's area, display galleries and shelves, rental studios, and an event space. Hours: N/A. Contact: visit us on Facebook (<https://www.facebook.com/thekatzartcollective/>) or e-mail us at ([thekatzartcollective@gmail.com](mailto:thekatzartcollective@gmail.com)).

## New Bern

**Bank of the Arts**, Craven Arts Council, 317 Middle Street, New Bern. **Main Gallery, July 5 - Aug. 2** - "Mr. & Mrs. Sirkins: Points of View," featuring works by this artistic husband and wife, Scott and Susan Sirkins. A reception will be held on July 13, from 5-8pm, during the downtown New Bern Artwalk. An artistic couple with their own style and mediums, Scott and Susan Sirkins' work explores times and locations from their own personal experiences. **Director's Gallery, July 10 - Aug. 1** - Featuring works by Ryan Fox. A reception will be held on July 13, from 5-8pm, during the downtown New Bern Artwalk. Fox, an accomplished batik watercolorist based out of Raleigh, has won national acclaim for bold colors and contrast. Craven Arts will host a reception on July 13th, from 5pm to 8pm, during the downtown New Bern Artwalk. Hours: Mon.-Fri., 10am-4pm. Contact: 252/638-2577 or at ([www.cravenarts.org](http://www.cravenarts.org)).

**Community Artists Gallery & Studios, Inc.**, 504 South Front Street, New Bern. **Ongoing** - We serve Craven, Pamlico, and Jones counties. Operated by member artists themselves on an exclusively volunteer basis, it's a great place to discover distinctive, affordable art for your home or office—or to find a truly unique gift. Visit our Gallery and Studios pages to see what's currently on exhibit—and on our easels! Community Artists Gallery & Studios supports working studio space for fifteen artists and exhibits nearly a dozen additional artists at any given time. Our members are engaged in creating jewelry, photography, weaving, found object art, sculpture, ceramics, digital art, watercolor, oil, baskets, stained glass, and acrylic paintings. Hours: Tue., Thur., Fri., & Sat., 10am-4pm. Contact: 252/571-8566 or visit ([www.communityartistsgallery.org](http://www.communityartistsgallery.org)).

## Old Fort

**Arrowhead Artists and Artisans League Inc.**, 78 Catawba Avenue, Suite C-D, next to the parker hosiery building, 2 minutes from Exit 73 on Interstate I-40, Old Fort. **Ongoing** - The main Gallery space is about 1800 square feet, with an open, industrial feel. Art, ranging from traditional to abstract and mixed media, hangs on the walls. On the main floor are displays of various types of fine crafts, such as jewelry, pottery, fiber art, hand crafted baskets, and hand turned wooden bowls. You might even see a welded "junk yard" critter or two. After viewing all of the various arts and crafts, visitors can walk through a wide archway on the right to view more fine art and craft work and talk to the artists and students in several studios and the AGS classroom. If a studio door is open, visitors are being invited to step inside and enjoy the work. Currently, our Gallery and studio artists and artisans include: Lorette Bacon, Ann Whisenaut, Karen Piquette, David Kaylor, Dawn Driebus, Len Eskew, Wayne Stroud, Susan Taylor, Cathy Green, Anne Bevan, John Sullivan, Evelyn Chrisawn, Tim Muench, Chuck Aldridge, Charles Davis, Fredreen Bernatovicz, Anne Allison, Darlene Matzer, Billie Haney, Marguerite Welty, Jean Ryan, Kasha Baxter, Linda Magnus, Kim Hoesletter, Bonnie Burgin, Sonya Russell, Helen Sullivan, Janet Bennett, and Sabrina Miller. Hours: Tue.-Sat., 10am-6pm & Sun., 1-4pm. Contact: 828/668-1100 or at (<http://arrowhead-art.org/>).

## Outer Banks Area

**Dare County Arts Council Gallery**, 300 Queen Elizabeth, Manteo. **July 6 - 31** - "Dawn Gray Moraga Paintings". Hours: Tue.-Fri., 10am-5pm and Sat., noon-4pm. Contact: Peggy Seporito at 252/475-4843, ([www.DareArts](http://www.DareArts)).

([www.ncwatercolor.com](http://www.ncwatercolor.com)).

## Pembroke

**A.D. Gallery**, University of NC at Pembroke, 1 University Dr, Pembroke. **Ongoing** - The A.D. Gallery is sponsored by the Art Department of the University of North Carolina at Pembroke. Serving the university and local community, the gallery provides a venue for student and faculty work, as well as that of local, regional, national and international artists. The gallery helps fulfill the department's goal of providing outstanding educational opportunities for its students by bringing quality visual arts to the university and the community at large. Hours: Mon.-Thur., 9am-5pm; Fri., 9am-3pm and Wed. evenings, 5-8pm. Contact: Dr. Nancy Palm at 910/775-4264 or e-mail to ([nancy.palm@uncp.edu](mailto:nancy.palm@uncp.edu)).

**The Museum of the Southeast American Indian**, Old Main (first floor) at the University of North Carolina Pembroke, 1 University Drive, Pembroke. **Ongoing** - As part of the Southeast American Indian Studies Program at UNC Pembroke, The Museum of the Southeast American Indian maximizes the capacity of the University to address the complex historical, cultural and contemporary issues facing American Indian communities in North Carolina and the American Southeast. The Museum's cross-disciplinary collaborations greatly enhance the University's programs of research, service, outreach and instruction. The Museum is a multi-faceted museum and resource for scholarly research and community outreach. While the Museum contains exhibits of authentic Indian artifacts, arts and crafts from Indian communities all over the Americas, our primary focus is on tribes from the American Southeast. Many items come from North Carolina Native communities, with special emphasis on Robeson County Indian people. Specific focus is placed on the largest North Carolina tribe, the Lumbee, but our outreach activities have extended into Virginia and South Carolina with plans for further outreach throughout the Southeast. Hours: Mon.-Fri., 9am-5pm. We typically close for lunch from noon-1pm. Contact: call 910/521-6282 or e-mail to ([nativemuseum@uncp.edu](mailto:nativemuseum@uncp.edu)).

ALTERNATE ART SPACES - Pembroke **Artist Market Pembroke**, at the UNCP Entrepreneurship Incubator, 202 Main Street, Pembroke. **2nd Sat. every month** - Featuring handmade art and jewelry by local artists. Hours: 10am-4pm. Contact: 910/775-4065.

## Penland

**Penland Gallery & Visitors Center**, Penland School of Crafts, 3135 Conley Ridge Rd, Penland. **Through July 15** - "Personal / Universal: Narrative Work in Craft". The show includes pieces by eleven artists working in a variety of media who have created images or objects that hint at a story of some kind. A reception will be held on June 2 from 4:30-6:30pm. **Through July 15** - Featuring ceramic work by Jenny Mendes. This show will include sculpture focused on animal and human forms and highly-decorated functional pieces. **Ongoing** - The Penland Gallery and Visitors Center is one of the finest showcases for contemporary craft in the Southeast. The gallery exhibits and sells work by current and former Penland instructors, resident artists, and former students from around the country. A knowledgeable staff provides information about the school's programs, the artists, and studios in the area. The expanded exhibition spaces, sales gallery, and educational visitors center gallery provides a remarkable destination for visitors to Penland School and the surrounding arts community. Hours: Tue.-Sat., 10am-5pm & Sun. noon-5pm. Contact: 828/765-6211 or at (<http://penland.org/gallery/>).

## Raleigh

**Collective Arts Gallery & Ceramic Supply**, 8801 Leadmine Road, Suite 103, Raleigh. **Ongoing** - Featuring works by local and nationally renowned artists on permanent exhibit. Hours: Tue.-Fri. 11am-7pm & Sat., 10am-6pm. Contact: 919/844-0765.

**Gregg Museum of Art & Design**, The Historic Chancellor's Residence, NC State University, located at 1903 Hillsborough Street, Raleigh. **Adams and Woodson Galleries, Through July 8** - "Bob Trotman: Business as Usual". Startling – and, once seen, unforgettable – kinetic pieces will be on display at the Gregg Museum. The pieces included in "Business as Usual" are the work of North Carolina sculptor Bob Trotman, and this will be the largest exhibition of his kinetic work ever presented. The title is a play on words, suggesting both the ordinary everydayness of Trotman's carvings of business men and women in their office workplace attire – all suits, ties and wingtip shoes – along with his fascination with the world of corporate business and high finance. Trotman sees this world through skeptical eyes,

reinterpreting it with penetrating humor and the consummate skills of a master craftsman. **Robert K. Black and J. Ormond Sanderson Gallery, Through Sept. 9** - "DESIGN DUET: the creative lives of Robert Black and Ormond Sanderson". In the early 1960s, while Research Triangle Park was turning central NC into a magnet for modern technology, Robert Black and Ormond Sanderson's Strawvalley complex presented furniture, lighting, and design by such well known architect/designers as Mies van der Rohe, Harry Bertioia, Eero Saarinen, Marcel Breuer, and Le Corbusier. Black and Sanderson were not only among the first to introduce modern design to southern consumers, but also major artists in their own right. Design Duet includes striking collage-paintings and award-winning stonewares by Black, alongside the etched and glazed enamels that led the organizers of the 1964 New York World's Fair to choose Sanderson to represent the best of American art in its United States Pavilion. Pieces by other major designers round out the exhibition. **Ongoing** - The Museum along with the 15,000 sq. ft. addition currently under construction will increase the museum's visibility while significantly adding to its exhibition and programming space. Hours: Mon.-Fri., 9am-5pm. Contact: Zoe Starling, Curator of Education at 919/513-7244 or at (<https://gregg.arts.ncsu.edu/>).

**Nature Art Gallery**, inside the Museum Store, North Carolina Museum of Natural Sciences, 11 W. Jones Street, downtown Raleigh. **Through July 29** - "Birds and Butterflies," features works by nature photography by Matthew Leavitt. All exhibited art is for sale. Leavitt offered, "I've been an ardent photographer since the '60s," says Leavitt, who has a degree in journalism with a minor in photojournalism from Boston University. "The advent of digital photography revitalized my passion and I have been wandering with camera ever since. My favorite subjects include birds — especially herons, ospreys and eagles — bees, dragonflies and butterflies." Admission: Free. Gallery Hours: Mon.-Sat., 9am-4:45pm & Sun., noon-4:45pm. Store Contact: 919/733-7450, ext. 360 or at (<http://naturalsciences.org/visit/museum-store/nature-art-gallery>).

**North Carolina Museum of Art**, 2110 Blue Ridge Road, Raleigh. **Through July 22** - "You Are Here: Light, Color, and Sound Experiences". The exhibition immersive art installations by 15 contemporary artists, including large-scale light works, sound installations, video works, mixed-media room-size environments, and site-specific projects. Some are delightfully low-tech, transforming ordinary materials into awe-inspiring visuals, while others make use of experimental new media, fusing art and technology in interactive works that change in response to the viewer.

The artists in this exhibition employ a diversity of media to create intriguing experiences that engage the senses, activate the imagination, and provide connections between the viewer and the work of art. **Through Dec. 2** - "Transience Emerging Artists Exhibition". Painting, photography, and sculpture created by emerging artists responding to cultural fluidity and the dynamics of cultural change. Artists included in this exhibition participated in a two-day summer symposium, "Memory and Mark," with artist and UNC-Chapel Hill professor Lien Truong. **African Art Gallery, East Building, Level A, Ongoing** - Featuring African creativity spanning 16 centuries. The new gallery will be three times as large as the old West Building gallery, allowing the Museum to display nearly twice as many works - including some that have not been on view in a decade, and others that are newly acquired and have never before been on display. The new gallery will feature improved light control so that light-sensitive works of art, such as textiles and works on paper, can be given more visibility, shown in curated rotations. The gallery will include a designated space to highlight North Carolina collections of African art from private collectors and public institutions, beginning with work from Bennett College. It will also incorporate African and African Diasporic modern and contemporary art, including a site-specific wall drawing by Nigerian-American artist Victor Ekpuk. **NCMA Park** - The North Carolina Museum of Art (NCMA) announces new works of art to be installed in the 164-acre NCMA Park. The works include a bronze tree by Italian artist Giuseppe Penone, a playful pair of benches designed by Hank Willis Thomas, and a 10-day installation of 23-foot-tall illuminated rabbits by Australian artist Amanda Parer. The sculptures will be featured at the NCMA's Park Celebration on Nov. 6, when the public is invited to experience the newly expanded Park with a variety of outdoor activities. **Ongoing** - Featuring 10 additional sculptures by the celebrated French artist Rodin on loan from Iris Cantor's private collection. **Ongoing** - "John James Audubon's The Birds of America". The state has owned this treasured volume since 1848, but it has never been exhibited. **Ongoing** - The North Carolina Museum of Art has an outstanding permanent collection of more than 5,000 objects spanning antiquity to the present day. On the occasion of the expansion, the Museum has acquired more

*continued on Page 41*

# NC Institutional Galleries

*continued from Page 40*

than 100 new works of art. Representing commissions, gifts, and purchases, the new works encompass important and diverse examples of historic and contemporary art from around the world, and will be installed in the Museum's new building and the surrounding landscape. Highlights include a gift of 28 sculptures by Auguste Rodin, and work by such internationally acclaimed artists as Roxy Paine, Ursula von Rydingsvard, El Anatsui, Jaume Plensa, Jackie Ferrara, Ellsworth Kelly, and David Park, among others. Admission: Free for some exhibits. Hours: Tue.-Sat., 9am-5pm; Sun., 10am-5pm; & open until 9pm on Fri. Contact: 919/839-6262 or at ([www.ncartmuseum.org](http://www.ncartmuseum.org)).

**North Carolina Museum of History**, 5 East Edenton Street, (between Salisbury and Wilmington Streets), Raleigh. **Through Jan. 6, 2019** - "Look Again: Discovering Historical Photos". The North Carolina Museum of History will open a new exhibit featuring photos from the museum's own collection. Images in the exhibit include portraits, scenes and events from across the state and over the decades, from the 1850s to the 1960s. **Through Mar. 3, 2019** - "The North Carolina Roots of Artist Ernie Barnes," featuring a new exhibit showcasing original paintings by and artifacts from the life Ernie Barnes, a native North Carolinian and NFL football player who became one of the nation's foremost African-American artists. Widely-known as the real painter behind the character J.J. Evans' artwork in the groundbreaking African-American sitcom "Good Times", Barnes' unique style of painting made him one of the premier figurative artists of the late 20th and early 21st centuries. His style, which has been widely imitated, is best exemplified by his celebrated Sugar Shack dance scene that appeared on Marvin Gaye's "I Want You" album cover and in the closing credits of "Good Times". **Ongoing** - Featuring exhibits dealing with North Carolina's history as a theme. Admission: Free. Hours: Mon.-Sat., 9am-5pm & Sun., noon-5pm. Contact: 919/807-7900 or at (<http://www.ncmuseumofhistory.org/>).

## Siler City

**Throughout Siler City, July 20, 6-9pm** - "Siler City Art Walk," featuring exhibits at many of the city's exhibit spaces, live entertainment, artist demonstrations, food, local wine or beer tastings, offered in town on the 3rd Fri. of the nation's foremost African-American artists. Widely-known as the real painter behind the character J.J. Evans' artwork in the groundbreaking African-American sitcom "Good Times", Barnes' unique style of painting made him one of the premier figurative artists of the late 20th and early 21st centuries. His style, which has been widely imitated, is best exemplified by his celebrated Sugar Shack dance scene that appeared on Marvin Gaye's "I Want You" album cover and in the closing credits of "Good Times". **Ongoing** - Featuring exhibits dealing with North Carolina's history as a theme. Admission: Free. Hours: Mon.-Sat., 9am-5pm & Sun., noon-5pm. Contact: 919/807-7900 or at (<http://www.ncmuseumofhistory.org/>).

**North Carolina Arts Incubator Gallery**, 223 N Chatham Ave., Siler City. **Ongoing** - Featuring the handcrafted work of over 30 Incubator and regional artists in a variety of mediums including painting, pottery, stained and fused glass, fabric art, cards, photography, wood, jewelry, metal, baskets and more. There is a broad range of items and prices. Hours: Mon.-Sat., 10am-5pm; & 3rd Fri., 10am-9pm. Contact: 919/663-2072 or at ([www.ncartsincubator.org](http://www.ncartsincubator.org)).

**PAF Gallery**, 223 N Chatham Ave., Siler City. **Ongoing** - A gallery featuring works by local and regional artists. Hours: 3rd Fri. 6-9pm. Contact: 919/663-2072 or at ([www.ncartsincubator.org](http://www.ncartsincubator.org)).

## Southport

**Franklin Square Gallery**, 130 E. West St., Southport. **Ongoing** - Works by members of the Associated Artists of Southport. Hours: Mon.-Sat., 10am-5pm. Contact: 910/457-5450 or at ([www.franklinsquaregallery.com](http://www.franklinsquaregallery.com)).

## Tryon

**Tryon Arts and Crafts School**, 373 Harmon Field Rd., in the old Tryon Middle School, Tryon. **Gallery & Gift Shop, Ongoing** - Gift Shop features juried works by regional artisans to selected work produced by our instructors and students. Hours: Mon.-Fri., 9am-5pm & Sat. 9am-1pm. Contact: 828/859-8323 or at ([www.tryonartsandcrafts.org](http://www.tryonartsandcrafts.org)).

## Rutherfordton

**Rutherford County Visual Arts Center & Gallery**, 160 N. Main Street, at the intersection of W. Court St., Rutherfordton. **Ongoing** - Offering a changing exhibit of 2D and 3D art including oils, watercolor, scratchboard, calligraphy, fiber, wood, glass, pottery and fine craft by local artists/fine crafters. Hours: Tue.-Sat., 10am-3pm. Contact: 828/288-5009 or at (<http://www.rcvag.com/>).

## Seagrove Area

**Carolina Bronze Sculpture Garden**, 6108 Maple Springs Road, Seagrove. **Ongoing** - The Carolina Bronze Sculpture Garden is a natural and landscaped area overlooking a beautiful 1.25 acre pond. A walking trail loops around the pond with benches and a picnic area along the trail. The Sculpture Garden collection consists of donated and loaned sculptures from emerging and established artists working in all 3D media suitable for the outdoors. There are currently 19 sculptures installed around the pond. The landscaped and natural areas have a focus on NC native plants and trees. As an extension of this park, a sculpture is installed in the downtown area of Seagrove. Hours: Mon.-Fri., 8:30am-4pm. Contact: 336/873-8291 or at ([www.cbcsculpturegarden.com](http://www.cbcsculpturegarden.com)).

**Seagrove Area Pottery Center (Not the NC Pottery Center)**, 122 E. Main St., Seagrove. **Ongoing** - The former museum organization was founded twenty-five years ago in Seagrove, and is dedicated to preserving and perpetuating the pottery tradition. We strive to impart to new generations the history of traditional pottery and an appreciation for its simple and elegant beauty. A display of area pottery is now offered in the old Seagrove grocery building. Hours: Mon.-Sat., 9:30am-3:30pm. Contact: 336/873-7887.

11am-5pm. Contact: 828-859-2828 or at ([www.upstairsartspace.org](http://www.upstairsartspace.org)).

## Valdese

**Valdese Heritage Arts Center**, 146 Main Street West, Valdese. **Ongoing** - The center offers a great selection of unique gifts on exhibit and for sale, including, but not limited to original paintings, pottery, needlework, wood-carvings, hand crafted furniture, ceramic sculptures, stained glass, photography, jewelry, floral arrangements greeting cards, quilts and home made soap. Hours: Mon.-Fri., 9am-5pm & Sat., 11am-3pm. Contact: 828/874-1849 or at (<http://vhac.webs.com>).

## Washington

**River Walk Gallery and Arts Center**, 139 W. Main Street, Washington. **Ongoing** - All work is done by local artists and has to be juried into the gallery. The gallery includes watercolor, oil, and acrylic paintings, photography, pottery, mixed media, fiber arts, jewelry, wood work, stained glass, and books written by local authors. Hours: Mon.-Sat., 10:30am-5pm. Contact: 252/974-0400.

## Waynesville

**Little Gallery on Church Street**, 37 Church Street, Waynesville. **Ongoing** - Featuring montly exhibits by regional artists. Sponsored by the Haywood County Arts Council. Hours: Mon.-Fri., 9am-5pm. Contact: 828/452-0593, e-mail at ([info@haywoodarts.org](mailto:info@haywoodarts.org)) or at ([www.haywoodarts.org](http://www.haywoodarts.org)).

**The Haywood County Arts Council's Gallery 86**, 86 N. Main Street, Waynesville. **July 6 - 28** - "Annual HCAC Artist Member Show." The show is a celebration of our community, allowing locals to share their great work at the height of the summer season. It is a show filled with variety, including local painters, potters, jewelers, photographers, and more. **Ongoing** - The gallery lends itself to showcase each quality fine art by local and regional artists. Hours: Mon.-Sat., 10am-5pm. Contact: 828/452-0593 or at ([www.haywoodarts.org](http://www.haywoodarts.org)).

**The Museum of North Carolina Handicrafts**, 307 Shelton Street, corner of US 276 So. and Shelton Street, Waynesville. **Ongoing** - Featuring the handicrafts of North Carolina in the historic Sheldon House. Hours: Museum hours change seasonally, call 828/452-1551.

## Wentworth

**Dan River Art Market & Gallery**, 1122 NC Hwy. 65, Wentworth. **Ongoing** - The gallery offers art and craft by local artists and 6 gallery exhibits throughout the year, workshops and lectures. Hours: Thur., 10am-4pm; Fri., 11am-2pm; and by appt. Contact: 336/349-4039 or at ([www.artsin-rockingham.org](http://www.artsin-rockingham.org)).

## West Jefferson

**Aug. 4, 10am-6pm and Aug. 5, noon-5pm** - "Ashe County STUDIO TOUR". The Ashe County Arts Center will be host to a week long Studio Tour exhibit featuring the participating artists. The exhibit will be on display **July 31-Aug. 5**. The exhibit reception will be Aug. 3 from 5-7pm. The participating artists include: Dottie Baker, David Bridge, Dale Carlson, Kelly Clampitt, Cynthia Dixon, Jane Munroe Floyd, Becki Henderson-Gow, Carla Houck, Pat Kincheloe-Morrison, George Kosinski, John Lee, Jennifer Lay, Debra Mauer, Rex Miller, Camille Morgan, RT Morgan, Wendy Painter, Mary-Ann Prack, Anne Pression, Quilt Square Girls, Cheryl Roberts, Patrick Robertson, Milt Sigel, Dawn Wicklow, Hollis Wild, Cheryl Williams and Jennifer Gardiner Wilson. For more information, contact the Ashe County Arts Council at 336/846-2787 or visit ([www.ashecountyarts.org](http://www.ashecountyarts.org)).

## Wilmington

**Ann Flack Boseman Gallery**, Fisher University Union, 2nd Floor, UNC - Wilmington, Wilmington. **Through Aug. 10** - "Liberation of the Individual". An exhibit by UNCW Alum Hailey Black, this show takes an introspective tone when dealing with conflicting emotions and thoughts throughout the different mediums, which include steel, fabric, paper, and black ink on watercolor. Though the paintings, sculptures, fabric collage, and installation featured are abstract, the pieces will be part of a larger and more private narrative of a person and their encountered emotions manifesting themselves physically in art. "I want the viewer to be able to associate the experience, and ultimately the art, with themselves." Hours: Mon.-Fri., 7am-11pm; Sat., 10am-11pm; and Sun., 1-11pm. Contact: 910/962-7972, 910/962-3842 or e-mail at ([artgallery@uncw.edu](mailto:artgallery@uncw.edu)).

**Expo 216**, a Gallerium, located at 216 N Front Street, Wilmington. **Through July 24** - "Contemplating Transcendence," an installation by

[Table of Contents](#)

Niki Hildebrand.Hildebrand is back with her glass installations, following last year's titled "Dreaming of the Lungs of the Earth". This new one now has 200 glass frameworked angel wings from earth tones to crystal clear glass. **Ongoing** - Expo 216 was founded by Linda Look and Wade Hughes in 2016 and is a "gallerium," part gallery and part museum, focusing on themes related to environmental and social issues. Hours: Wed.-Sun., noon-6pm. Contact: Brook Bower, Gallerium Manager by calling 910/769-3899 or at ([www.expo216.com](http://www.expo216.com)).

**Louise Wells Cameron Art Museum**, @ intersection of Independence Blvd. & South 17th Street, Wilmington. **Through July 8** - "State of the Art/Art of the State". Focusing on contemporary art by artists currently living in, or native to, the state of North Carolina. Artists bring a single work of art to be installed in the museum. During this timeframe, four curators from North Carolina institutions will be present to greet each artist and talk about their work. The design of this project provides any participating artist equal opportunity to meet a significant curator working in the field of contemporary art today. **Through Aug 5** - "North Carolina Arts Council's Artist Fellowship Exhibition," featuring works of 17 contemporary artists. The artists participating in the show include ten visual artists, three craft artists, two film/video artists, and two choreographers — all were recipients of the 2016-2017 Artist Fellowship awards. **Pancoe Art Education Center, Exhibition Cases, Ongoing** - View some of the Seagrove and contemporary pottery from the museum's permanent collection in the cases. These include the works of resident artist Hiroshi Sueyoshi, Ben Owen III and Jutgown Pottery among other works. Admission: Yes. Hours: Tue.-Sun., 10am-5pm and Thur. till 9pm. Contact: 910/395-5999 or at ([www.cameronart-museum.org](http://www.cameronart-museum.org)).

ALTERNATE ART SPACES - Wilmington **Airle Gardens**, 300 Airle Road, Wilmington. **Ongoing** - Located two miles west of Wrightsville Beach in Wilmington, North Carolina, Airle Gardens encompasses 67 acres of walking paths, a freshwater lake, and formal gardens that showcase seasonal blooms, mighty live oaks, historic structures, and contemporary sculpture. Airle is a member of the North Carolina Birding Trail, and it's diverse ecosystems provide unique habitats for a variety of colorful wildlife. Discover what makes Airle Gardens a premiere garden of the South and a prime destination spot for garden and nature lovers from around the world. Come discover the beauty. Admission: Yes. Hours: Open 7-days a week 9am-5pm. Contact: 910/798-7700 or at ([www.airlegardens.org](http://www.airlegardens.org)).

**UNC-Wilmington's Kenan Lawn, July 14 - 15** - "Hooked on Arts Street Fair," in Wilmington is a collaboration between the UNCW College of Health & Human Services and the UNCW Lumina Festival of the Arts which celebrates the healing power of creativity. This family-friendly festival brings together art vendors, food trucks, free entertainment in the visual and performing arts, family fun, and an opportunity to help the community. The festival aims to raise awareness and funds to support addiction-related services in the region. Proceeds from Hooked on Arts 2018 will sustain UNCW's ongoing community partnership with LINC, a local non-profit organization whose mission is to educate and motivate youth to make positive life choices and to empower men and women returning from incarceration to be productive members of our community. Contact: ([www.wilmingtonart.org](http://www.wilmingtonart.org)).

**Wilmington International Airport**, 1740 Airport Blvd. #12, Wilmington. **Through Aug. 4** - "Mother and Child," featuring works by Susan Casey Scharling and Casey Scharling. Hours: Regulas Airport hours. Contact: 910/343-0998 or at ([www.ArtsCouncilofWilmington.org](http://www.ArtsCouncilofWilmington.org)).

## Winston-Salem

**Artworks Gallery**, 564 N. Trade Street, Winston-Salem. **July 1 - 28** - "Dog Days of Summer-Hot Art Group Show. A reception will be held on July 6, from

# NC Institutional Galleries

*continued from Page 41*

Shepley, Ed Shewmake, Mitzi Shewmake, Anne Kesler Shields, Kimberly Varnadoe, Jody Walker, Mona Wu, Tyrie Brown, Mike Foley, and John Hamilton. Hours: Tue.- Sat. 11am-5pm and Sun., 1-4pm. Contact: 336/723-5890 or at (www.artworks-gallery.org).

**Associated Artists,** The Milton Rhodes Center for the Arts, 251 North Spruce Street, Winston-Salem. **Ongoing** - AAWS is located in the Milton Rhodes Center for the Arts centered in the heart of downtown Winston-Salem and features a variety of exhibits each year. Our primary gallery is the Womble Carlyle Gallery which boasts approximately 1800 square feet of flexible exhibition space so our artists can exhibit anything they create; from small intimate paintings to large installation works we have the space to show it. All new members are Associate Members and may participate in Associate Member shows, All-Member shows, and our extensive Community Exhibits program that gets our artists work into businesses all around Winston-Salem. Hours: Mon.-Fri., 9am-9pm and Sat., 9am-4pm. Contact: 336/747-1463 or at (www.AssociatedArtists.org).

**Delta Arts Center,** 2611 New Walkertown Rd., Winston-Salem. **Ongoing** - Delta Fine Arts, Inc. was established in 1972 as an independent, non-profit by the W-S graduate chapter of Delta Sigma Theta Sorority, a national organization of African American college women founded in 1913 whose principal purposes and aims are to engage in cultural, educational and public service activities. Since its beginning, Delta Fine Arts has provided unique cultural and educational programming through a year-round program of exhibitions, classes, workshops, lectures, films, performances, and special projects for youth, adults, and the elderly in the areas of visual arts, music, literature, history and folk arts. Hours: Tue.-Sat., 11am-3pm, closed every 3rd Sat.

**4th Dimension Gallery,** Commerce Plaza, 411 W. Fourth St., downstairs from Cat's Corner, Winston-Salem. **Ongoing** - Featuring works by art students from Winston-Salem's colleges and universities - the NC School of the Arts, Salem College, Wake Forest University and Winston-Salem State University. Hours: Fri., 5-8pm & Sat., 5-8pm. Contact: 336/249-0418.

**Piedmont Craftsmen Gallery,** 601 North Trade Street, Winston-Salem. **Ongoing** - Featuring

fine art crafts by over 350 of the best artisans of the Southeast. Hours: Tue.-Fri., 10:30am-5pm & Sat., 11am-4pm. Contact: 336/725-1516 or at (www.piedmontcraftsmen.org).

**Red Dog Gallery/Art for Arts Sake (AFAS),** 630 N. Liberty Street, Winston-Salem. **Ongoing** - We initiate and/or support a wide variety of special events and programs - all free to the public - that are designed to further the creation and enjoyment of art at the local level. In addition, through student scholarships and artist mentoring, we encourage the development of new and emerging artists throughout the community. Hours: Tue.-Fri., noon-6pm & Sat., 11am-4pm. Contact: 336/723-4444 or at (www.theafasgroup.com).

**Reynolda House Museum of American Art,** Reynolda Road, Winston-Salem. **Ongoing** - Collection of 18th through 20th century art, sculpture, American art, and pottery. Admission: Yes. Hours: Tue.-Sat., 9:30am-4:30pm & Sun., 1:30-4:30pm. Contact: 336/725-5325 or at (www.reynolda-house.org).

**SEED Collective Gallery,** 205 W. Sixth Street, entrance is on "Soho Alley", Winston-Salem. **Ongoing** - Featuring works by a cooperative group of artists in various mediums. Hours: Sat. from 11am-5pm & by appt. Contact: 336/722-2345.

**The Gallery of the Arts,** Commerce Plaza, 411 West Fourth Street, just next door to the Stevens Center, Winston-Salem. **Ongoing** - the facility includes The Community Arts Cafe's Gallery of the Arts, Underground Theare Gallery, and Arts Alley featuring works from artists of the Triad region of North Carolina including fine art, fine craft, literature, recorded music, videos and any other products available exclusively through CAC. Hours: Mon.-Sat., noon-6pm & during First Friday Gallery Hop. Contact: 336/793-8000 or at (www.communityartscafe.com).

**Unleashed Arts Center,** 204 West 6th Street, Winston-Salem. **Ongoing** - The Center is a special initiative by The AFAS Group to foster an appreciation of art and to encourage the development of emerging artists. The center provides a venue for art shows, seminars, artist demonstrations and includes working artists studios. Hours: Tue.- Fri., noon-6pm and Sat., 11am-4pm. Contact: 336/413-6667 or at (www.theafasgroup.com).

# NC Commercial Galleries

## Aberdeen

**Artistic Impressions,** 103 North Poplar Street, Aberdeen. **Ongoing** - Featuring custom stained glass, glass etching, repairs, restoration and church windows, plus a full supply for the hobbyist. Hours: Mon.-Fri., 9am-5pm & Sat., 10am-2pm. Contact: 910/944-1930.

**Seagrove Pottery of the Sandhills,** 1680 NC Highway 5, less than 2 miles from the Village of Pinehurst in the Food Lion/Bowling Alley Plaza, Aberdeen. **Ongoing** - Featuring only NC potters and primarily those of Seagrove, NC. We typically have over 1000 pieces from 25 pottery artist's on display. Hours: Mon.-Sat., 10am-5pm. Contact: 910/420-8056 or at (www.pinehurstpottery.com).

## Apex

**Cocoon Gallery,** 221 N. Salem Street, Apex. **Ongoing** - Featuring the functional art of 30+ Carolina artists working in ceramics, wood, textiles, metal, glass & jewelry. Hours: Mon.,Wed.,Thur., 11am-6pm; Fri., 11am-8pm; Sat., 10am-5pm; & Sun., 1-5pm. Closed Tue. Contact: 919/267-4321.

## Asheboro

**Circa Gallery,** 150 Sunset Avenue, Asheboro. **Ongoing** - Featuring works by local, regional, and established artists. Hours: Tue.-Sat., 11am-6pm. Contact: 336/736-8015.

**Colorshow Gallery,** 151 N. Fayetteville Street, located on the second floor of Bell & Browne Law Offices, Asheboro. **Ongoing** - The gallery offers an assortment of artworks by NC artists, from pottery and blown glass, to fiber arts, jewelry and paintings. We also have an assortment of hand-poured candles and handmade soap. Hours: Mon.-Thur., 11am-6pm; Fri., 11am-4pm and every 3rd. Fri., is our Open House from

5:30-8:30pm, where you can meet the artists and enjoy some refreshments. Contact: Betsy Browne at 336/465-2387 or at (http://www.colorshowgallery.com).

**Little River Art Works,** 6417 Abner Rd., Asheboro. **Ongoing** - Featuring stoneware luminaries and hand carved folk art scenes on our pottery by Nora & Barry Walbour. Hours: by appt. only. Contact: 336/381-4708 or e-mail at (littlriver@rtmc.net).

**Susan Harrell Studio Gallery,** 375 S. Fayetteville Street, Asheboro. **Ongoing** - Featuring a fine art gallery showcasing the work of contemporary photorealism painter Susan Harrell and other select artists. Hours: Tue.-Sat., 10am-5pm. Contact: 336/267-8286 or at (www.susanharrell.com).

## Asheville

**Downtown Asheville, July 6, 5-8pm** - "Downtown Art Walks," presented by the 25 members of the Asheville Downtown Gallery Association. Pick up a Downtown Gallery Guide with a map to help you along the way at any downtown gallery, the Chamber of Commerce, or Pack Place. Contact: 828/258-0710, ext. 108 or at (www.asheville-downtowngalleries.org).

**River Arts District, Asheville. Second Saturdays through the end of 2018** - "Second Saturdays in the River Arts District". The River Arts District will be holding gallery walks with live demonstrations, live music, wine tastings / spreads of food, and more! Meander the mile-long district while the artists keep their doors open late. There are more than 200 artists in the 23 buildings throughout the district. Most of them will be on hand to describe or show you their techniques as well as share with you what inspires them. Free trolley circling through River Arts District from 10am to 6pm. Including: Trackside Studios, Studio A - Pink Dog Creative, Odyssey Co-Op Gallery for Ceramic Arts, Mark Bettis Studio &

Gallery, Riverview Station/Studio 256/Bluebird Designs & Nora Julia Jewelry, Jonas Gerard Fine Art, and Wedge Studios. For more info contact: Andrea Kulish by e-mail at (radartistmarketing@gmail.com) or call 828/423-6459.

**Aesthetic Gallery,** 6 College St., across from Pritchard Park, Asheville. **Ongoing** - Offering a variety of international works, including terracotta ceramics from Viet Nam and stone sculpture from Zimbabwe. In addition, there is an assortment of intricately detailed hand-crafted pictorial textiles from Australia and Lesotho, many of which depict local Asheville scenes. Also available are Australian Aboriginal oil paintings, Bruni Sablan oil paintings from the "Jazz Masters Series," and ceramic tiles from the Southwest (US). Hours: Tue-Sat, noon-6pm. Contact: 828/301-0391 or at (www.aestheticgallery.com).

**American Folk Art & Antiques,** 64 Biltmore Ave., Asheville. **Ongoing** - Featuring antique folk art, functional and contemporary folk pottery, furniture and paintings. Hours: Mon.-Sat., 10am-6pm & Sun., noon-5pm. Contact: 828/281-2134 or at (www.amerfolk.com).

**Appalachian Craft Center,** 10 North Spruce St., Asheville. **Ongoing** - Folk pottery, face jugs, traditional crafts, and other collectables. Hours: Mon.-Sat., 10am-5pm. Contact: 828/253-8499 or at (www.appalachiancraftcenter.com).

**ArtEture Gallery,** 89 Patton Avenue, Asheville. **Ongoing** - Featuring compelling contemporary art, by talented artists, for discerning collectors. Hours: Mon.-Thur., 10am-6pm; Fri.-Sat., 10am-7pm; & Sun. noon-5pm. Contact: 828/252-1466 or at (http://artetudegallery.sqsp.com/).

**Ariel Gallery,** 19 Biltmore Ave., Asheville. **Ongoing** - Presenting the best in clay, fiber, paper, books, jewelry, metal, sculpture, furniture and glass by members of the Ariel Contemporary Craft Cooperative. A gallery owned and operated by artists. Hours: Tue.-Thur., 10am-6pm; Fri. & Sat., 10am-7pm and Sun., 1-5pm. Contact: 828/236-2660 or at (www.arielcraftgallery.com).

**Bellagio,** 5 Biltmore Plaza, Historic Biltmore Village, Asheville. **Ongoing** - Featuring exquisitely handcrafted jewelry and clothing. Hours: Mon.-Sat., 10am-6pm. Contact: 828/277-8100 or at (www.bellagiointartwear.com).

**Bella Vista Art Gallery,** 14 Lodge St., Historic Biltmore Village, Asheville. **Ongoing** - Featuring works by regional and national artists in a variety of mediums. Offering contemporary oil paintings, blown glass, pottery, black & white photography, stoneware sculptures, and jewelry. Hours: Mon.-Sat., 10am-6pm & Sun., 10am-4pm. Contact: 828/768-0246 or at (www.BellaVistaArt.com).

**New Location Bender Gallery,** 29 Biltmore Avenue., Asheville. **Ongoing** - The region's largest and most diverse studio glass gallery on two sun-filled levels features artists from around the country as well as around the world. Hours: Mon.-Sat., 10:30am-5pm & Sun., noon-5pm. Contact: 828/505-8341 or at (www.bendergallery.com).

**BlackBird Frame & Art,** 365 Merrimon Avenue, just 3/4 mile north of downtown, Asheville. **Ongoing** - Currently, about 25 painters, photographers and crafters show their work at BlackBird. We also offer expert custom framing. Hours: Mon.-Fri., 10am-6pm & Sat., 10am-3pm. Contact: 828/252-6036 or at (www.BlackBirdFrame.com).

**Blue Ridge Frame & Gallery,** 545 Merrimon Ave., Asheville. **Ongoing** - Featuring works by local artist Linda Cheek, Ann Vasilik, Carol Bomer, Kelly Wilkinson, and many more. Plus a large selection of prints, posters, and quality custom framing. Hours: Mon.-Fri., 9:30am-6pm & Sat., 10am-4pm. Contact: 828/253-3559.

**Blue Spiral 1,** 38 Biltmore Ave., Asheville. **Upstairs Galleries, Through Oct. 5** - "Summer of Glass @ Blue Spiral 1". This is in participation with many other art organizations in Asheville and in conjunction with the Dale Chihuly exhibition at the Biltmore Estate (May 17 - Oct 7). Artists with works on view include: Dean Allison, Junichiro Baba, Rick Beck, Valerie Beck, Gary Beecham, Alex Bernstein, Robert Burch, Ken Carder, Victor Chiarizia, Shane Fero, David Goldhagen, Jan Kransberger, Robert Levin, John Littleton & Kate Vogel, Mark Peiser, Kenny Pieper, Stephen Powell, Robert Stephan, Justin Turcotte, and Hayden Wilson. **Ongoing** - Featuring works in a variety of mediums by regional, national and international artists. Hours: Mon.-Sat., 10am-6pm & Sun. noon-5pm. Contact: 828/251-0202 or at (www.bluespiral1.com).

**Castell Photography,** 2C Wilson Alley off Eagle St., Asheville. **Ongoing** - The gallery is owned by internationally recognized artist

Brie Castell, is a unique photographic Salon & Gallery dedicated solely to photo based media. The gallery features the work of Brie Castell, and also hosts several rotating exhibitions each year of other talented photographers. Hours: Wed.-Fri., noon-6pm, Sat., noon-7pm or by appt. Contact: 828.255.1188 or at (www.castell-photography.com).

**Chatsworth Art and Antiques,** 54 N. Lexington Ave., Asheville. **Ongoing** - Specializing in 19th and early 20th century oils, watercolors and prints. Also jewelry, silver, china, small furniture and fine accessories. Hours: Tue.-Sat., 11am-5pm. Contact: 828.252.6004.

**Clayspace Co-op,** River Arts District, 119A Roberts St., Asheville. **Ongoing** - The Clayspace Co-op is a cooperative ceramics studio and showroom located in the historic river arts district of Asheville, North Carolina. The main aim of the Clayspace Cooperative is to provide an environment that promotes the artistic growth and success of its members through cooperation and education. Hours: hours by chance. Contact: 828/279-3811.

**Corey C. McNabb Studio,** River Arts District, 1 Roberts Street, Suite 201, above White Duck Taco Shop, Asheville. **Ongoing** - An Asheville native, McNabb paints only with a palette knife, applying oils or acrylics to canvas, creating bold bright images with an impressionistic impasto style. Hours: Thur.-Tue., 11am-5pm. Contact: at (www.mcnabbfineart.com).

**Cold River Gallery,** 32-A Biltmore Ave., Asheville. **Ongoing** - Welcome to the artistic expression of messages found in ancient wisdom, philosophies and our Earth's gifts, presented as the fine art of Karen Pierre. Working studio, jewelry, pottery. Hours: Tue.-Sat., noon-5pm. Contact: 828/350-0955.

**Corey C. McNabb Studio,** River Arts District, 1 Roberts Street, Suite 201, above White Duck Taco Shop, Asheville. **Ongoing** - An Asheville native, McNabb paints only with a palette knife, applying oils or acrylics to canvas, creating bold bright images with an impressionistic impasto style. Hours: Thur.-Tue., 11am-5pm. Contact: at (www.mcnabbfineart.com).

**CURVE studios & garden,** 6, 9 & 12 Riverside Dr., River Arts District, Asheville. **Ongoing** - Working studios of Constance Williams, Sutherland Handweaving, Patti Torino, Maria Troya, Kyle Carpenter, Akira Satake, Cynthia Wynn, Fran Welch, Jenny Mastin, Cassie Ryalls & more. Hours: 11am-4pm daily. Contact: 828/388-3526 or at (www.CURVEstudiosNC.com).

**Desert Moon Designs Studios & Gallery,** 372 Depot Street, Suite 44, River Arts District, Asheville. **Ongoing** - The gallery is a progressive contemporary gallery that includes working studios. The focus of the gallery is to showcase both emerging/established local and visiting regional artists. Several times a year special exhibitions are scheduled to introduce new talent or to bring focus to a certain art medium. Hours: Mon.-Sat., 11am-5pm. Contact: 828/575-2227 or at (http://www.desertmoondesigns-studios.com).

**Gallery Minerva Fine Art,** 8 Biltmore Ave., Asheville. **Ongoing** - Featuring painting, sculpture, photography, ceramics and glass by local and regional artists. Hours: Mon.-Thur., 11am-6pm; Fri. & Sat., 11am-8pm; & Sun., 11am-5pm. Contact: 828/255-8850 or at (www.galleryminerva.com).

**Gallery of the Mountains,** Inside the Grove Park Inn, 290 Macon Ave., Asheville. **Ongoing** - Now part of the Grovedwood Gallery family, featuring handcrafted wearables, jewelry, pottery and many one-of-a-kind objects. Hours: Mon.-Tue., 9am-6pm; Wed.-Sat., 9am-9pm & Sun., 9am-5pm. Contact: 828/254-2068.



Work by Michael Francis Reagan

**Grovedwood Gallery,** adjacent to The Omni Grove Park Inn, 111 Grovedwood Road, Asheville. **Through July 15** - Featuring a solo exhibition of contemporary paintings by Michael Francis Reagan. This show will feature acrylic paintings on canvas from Reagan's popular Falling Series, inspired by a haunting memory of a childhood encounter with a mourning dove that had fallen from the sky. **Ongoing** - Estab-

*continued on Page 43*

# NC Commercial Galleries

*continued from Page 42*

lished in 1992, Grovedwood Gallery is nationally recognized for its dedication to fine American-made art and craft. Located in historic Grovedwood Village, this site once housed the weaving and woodworking operations of Biltmore Industries, an Arts and Crafts enterprise that played a significant role in the Appalachian Craft Revival during the early 20th century. Today, Grovedwood Gallery offers two expansive floors of finely crafted furniture, ceramics, jewelry and more, contributed by over 400 artists and craftspeople from across the United States. Hours: Mon. – Sat., 10am-5:30pm & Sun. 11am to 5pm. Contact: 828/253-7651 or at (www.grovedwood.com).

**Jewels That Dance: Jewelry Design,** 63 Haywood St., next door to the Library, Asheville. **Ongoing** - Featuring hand-crafted jewelry by some of America's foremost jewelry artists. Hours: Mon.-Sat., 10:30am-6pm. Contact: 828/254-5088 or at (www.jewelsthatdance.com).

**Jonas Gerard Fine Art,** 240 Clingman Ave., Asheville. **Ongoing** - "Explosions of Color on Canvases". Nationally known artist Jonas Gerard displays his most recent collection of abstract acrylics. His 5,000 square feet studio / gallery is filled with years of passion and dedication. He uses bold, passionate, sweeping gestures of saturated color that form unexpected images of poetic stature. Hours: Mon.-Sun., 10am-6pm & by appt. Contact: 828/350-7711 or at (www.jonasgerard.com).

**K2 Studio,** 59 College Street, inside The Kress Building, Asheville. **Through Aug 5** - "Open Doors with Creativity," featuring works by Anita Stewart of Suwanee, GA. **Ongoing** - Featuring a unique collection of fine furniture by local artists and pieces from around the world, home accessories and changing fine art exhibitions. Hours: Mon.-Thur. ,11am-6pm: Fri. & Sat., 11am-7pm; and Sun., noon-5pm. Contact: 828/250-0500 or at (www.k2furniture.com).

**Kress Emporium,** 19 Patton Ave., Patton & Lexington Aves., downtown Asheville. **Ongoing** - Featuring works by over 100 artists and craftsmen. Hours: Mon.-Sat., 11am-6pm & Sun., noon-6pm. Contact: 828/281-2252 or at (www.thekressemporium.com).

**Momentum Gallery,** 24 N. Lexington Ave., Asheville. **Ongoing** - located in downtown Asheville, offers a contemporary and modern program with an emphasis on emerging and mid-career artists. Occupying approximately 4000 square feet in an easily accessible, street-level space, the gallery's mission is to provide compelling, museum-quality art to our clients. Curated exhibitions featuring exceptional paintings, original prints, and innovative sculpture refresh regularly in the main spaces and smaller adjoining galleries. Momentum Gallery also participates in major art fairs exhibiting work by represented artists. Hours: Mon.-Sat., 10am-6pm & Sun. noon-5pm. Contact: 828/505-8550 or at (www.mpmomentumgallery.com).

**Montford Arts Center,** 235 Montford Avenue, Asheville. **Ongoing** - Featuring works in a variety of media by over twenty-five area artists. Watch artists at work. Hours: Tue.-Fri., 11:30am-6pm & Sat., 11:30am-5pm. Contact: 828/777-1014.

**Mountain Made,** Grove Arcade Public Market, 1 Page Ave., Suite 123, Asheville. **Ongoing** - Featuring the work of over a 150 WNC artisans, in both contemporary and traditional mountain handcrafts. This one-of-a-kind, gallery and gift shop caters to those shoppers who wish to take a "piece of the mountains" home with them. Hours: Mon.-Sat., 10am-6pm & Sun., noon-5pm. Contact: 828/350-0307 or at (www.mtmnmade.com).

**Mudhunter Pottery,** 66 Broadway St., Asheville. **Ongoing** - Featuring a rustic gallery shop showcasing functional and sculptural work from over 20 local potters. Our artists' diverse styles ad affordable prices set them apart. Hours: Tue.-Thur., 11am-5:30pm & Fri.& Sat., 11am-6pm. Contact: 828/225-5869.

**New Morning Gallery,** 7 Boston Way, Historic Biltmore Village, Asheville. **Ongoing** - Featuring fine art and crafts by some of America's finest artists. Hours: Mon.-Sat., 10am-7pm & Sun., noon-5pm. Contact: 828/274-2831 or at (www.newmorninggallerync.com).

**Overström Studio,** 35 Wall St., Asheville. **Ongoing** - This architecturally significant gallery exclusively represents work by internationally-recognized designer Michael Overström, who with his wife Susan, present their original, handformed jewelry designs that embrace the

designer's Scandinavian heritage and define Asheville's elegant style. Hours: Tue.-Sat., 10am-8pm. Contact: 828/258-1761 or at (www.overstrom.com).

**Pink Dog Creative Gallery,** 348 Depot Street, in the River Arts District, Asheville. **Through July 28** - "Morgan Santander: Recent Paintings," featuring a solo exhibition of paintings. This exhibition comprises of a selection of recent paintings from two distinct bodies of work. Floral still life paintings, reminiscent of the classical Dutch tradition, are juxtaposed with images from Santander's series Beyond Reconstitution. Hours: Fri. & Sat., 11am-5pm or by chance. Contact: (www.pinkdog-creative.com).

**Pura Vida,** 39-B Biltmore Ave., Asheville. **Ongoing** - Featuring a space for the senses, offering the finest in artwork appealing to all five senses. Hours: daily noon-10pm. Contact: 828/271-6997 or at (www.pura-vida-asheville.com).

**16 Patton Fine Art Gallery,** 16 Patton Avenue, Asheville. **Ongoing** - Featuring works by William McCullough, Deborah Squier, John MacKah, Greg Osterhaus, Jerry La Point, Richard Oversmith, Scott Lowery, Dawn Rentz, Laura Young, Margaret Dyer, Suzy Schultz and Stuart Roper. Studio glass by Herman Leonhardt. Hours: Mon.-Sat., 10am-6pm. Contact: 828/236-2889.

**Studio B Custom Framing & Fine Art,** Reynolds Village (near the Woodfin YMCA) 61 N. Merrimon Ave., Suite 109, Asheville. **Ongoing** - Browse our new gallery featuring works by national and international artists, including paintings, prints & posters, jewelry, ceramics, wood and textiles. Also offering custom framing. Hours: Tue.-Fri., 10am-5:30pm & Sat., 10am-3pm. Contact: 828/225-5200 or at (www.galleryatstudiob.com).

**Sutherland Handweaving Studio,** 122 Riverside Dr., inside Cotton Mill Studios in River Arts District, Asheville. **Ongoing** - This handweaving studio, gallery and learning center features fine, one-of-a-kind and limited edition handwoven fashion accessories and household textiles, including scarves, shawls, garments, handbags, towels, table linens, blankets and wall art. Sutherland also offers a series of classes and workshops for beginning weavers, weavers needing a refresher course or experienced weavers. A monthly Sutherland Weavers' Study Group brings area weavers together to discuss design challenges, share successes and work through problems in a casual, small group format. Hours: Tue.-Sat., from 10am-4pm. Contact: Barb Butler, 828/513-1814, or Karen Donde, 854/261-4324, or at (www.sutherlandhandweaving.com).

**310 ARTGALLERY,** 191 Lyman St, #310, Asheville. **Ongoing** - Featuring original, contemporary fine art by 21 regional artists. Hours: Fri.-Sun., 9:30am-3:30pm and most weekdays or by appt. Contact: 828-776-2716 or at (http://www.310art.com/main/).

**352 Depot St. Fine Art Studio,** 352 Depot Street, Suite 110, next to The Junction Restaurant, River Arts District, Asheville. **Ongoing** - Working artists studio of Richard C. Nelson, Jeff Pittman, Karen Weihs and Constance Vlahoulis. Hours: Tue.-Sat., 11am-5pm. Contact: 828/329-2918 or at (http://www.riverartsdistrict.com/352-depot-street-studio.html).

**The Haen Gallery,** 52 Biltmore Ave., a few steps south of the movie theatre, Asheville. **Ongoing** - Committed to providing access to stunning and unique artwork for discerning collectors and our community in general. Our offerings will reflect the character and sensibilities of this wonderful region. Including works by Lynn Boggess, G.C Myers, Jerry Bowman, Alvena McCormick, Volkmar Wentzel, and MM Pipkin. Hours: Mon.-Fri., 10am-6pm; Sat., 11am-6pm; and Sun., noon-5pm. Contact: 828/254-8577 or at (www.thehaengallery.com).

**The Satellite Gallery,** 55 Broadway, Asheville. **Ongoing** - Featuring works by the next wave of innovative and creative artists that are rising from the underground of contemporary street and pop culture. Hours: Tue.-Sat., 11am-6pm & Sun., 11am-5pm. Contact: 828/505-2225 or at (www.thesatellitegallery.com/).

**The Updraft Fine Art Gallery,** 84 Walnut Street, directly across from Zambra's and right around the corner from Malaprops, Asheville. **Ongoing** - The gallery is owned and operated by four local artists including: Andrew Montrie, Matt Christie, Minne Kane and William Hunter. It is run by artists for artists and features exhi-

bitory glass blowing and pottery throwing. Additional works of art offered are functional fine woodwork, jewelry, encaustic, mixed media and oil painting, photography, metal and leather work. All exclusively from local area artists. Hours: Sun., Mon.-Thur., 11am-7pm and Fri.-Sat., 11am-9pm. Contact: 828-582-2112.

**Trackside Studios,** 375 Depot Street, River Arts District, Asheville. **Ongoing** - Featuring works by 20 artists with 14 working studios. Hours: Daily 11am-5pm. Contact: 828/545-2904 or at (www.tracksidestudios375.com).

**22 London,** 22 London Road, Asheville. **Ongoing** - a 10,000 square foot artist-driven studio/warehouse/exhibition space. Hours: by appt only. Contact: Randy Shull, at 828/216-1337, or e-mail at (randy.shull@gmail.com) or Hedy Fischer at 828/216-1331.

**Woolworth Walk,** 25 Haywood Street, Asheville. **Ongoing** - Featuring artwork and crafts by over 170 artists. Hours: Mon.-Sat., 11am-6pm, closed Tue. (until Mar.), & Sun. 11am-5pm. Contact: 828/254-9234 or at (www.woolworthwalk.com).

**ZaPow!** 150 Coxe Avenue, Suite 101, Asheville. **Ongoing** - The vast diversity that is found among the art galleries here in Asheville is one of the many reasons to come and visit this unique town. Each gallery offers a different flavor. We are the Asheville art gallery for fun, whimsical, quirky and even geek art. We are the Asheville gallery that appeals to art aficionados as well as the average Joe. Stop by ans see what we're all about. Hours: Sun.-Thur., noon-8pm; Fri. & Sat., noon-10pm. Contact: 828/575-9112 or at (www.zapow.com).

ALTERNATE ART SPACES - Asheville **The Captain's Bookshelf,** 31 Page Ave., Asheville. **Ongoing** - Featuring original art, prints and poetry broadsides are displayed along with a quality selection of secondhand and rare books. Hours: Tue.-Sat., 10am-6pm. Contact: 828/253-6631 or at (http://www.captainsbookshelf.com).

## Atlantic Beach

**Vision Gallery,** 407 Atlantic Beach Causeway, Atlantic Beach. **Ongoing** - Featuring original paintings and three-dimensional work from regional and national artists, and one and two-person shows in summer months. Hours: 10:30am-5pm, closed Wed, Sun. Contact 252/247-5550 or at (www.twogalleries.net).

## Bakersville

**In Tandem Gallery,** 20 North Mitchell Ave., Bakersville. **Ongoing** - Featuring a gallery in downtown Bakersville to attract, display, and promote artists from coast to coast, offering one of the best selections of ceramic, jewelry and art from all over America and beyond. Hours: Tue.-Sat., 10am-5pm, or by appt. Contact: 828/688-6428 or at (www.intandemgallery.com).

**Mica - Fine Contemporary Craft,** 37 N. Mitchell Avenue, Bakersville. **Through Aug. 22** - Featuring works of glassblower Colin O'Reilly, O'Reilly, the 2016 overall winner of "Garden & Gun's Seventh Annual Made in the South" awards with his beautiful crystal whiskey decanter and glasses. O'Reilly focuses on crafting functional and elegant objects. **Ongoing** - Our cooperative gallery currently has fourteen members who are from the Bakersville, Penland, and Burnsville areas including: Jon Ellenbogen & Becky Plummer, Kent McLaughlin & Suze Lindsay, Gertrude Graham Smith, Susan Feagin, Cynthia Bringle, David Ross, Shaunna Lyons, Jory Tanner, William Baker, Claudia Dunaway, Jenny Lou Sherburne, Jacque Allen, and Pablo Soto. Visit any day and you're likely to meet one or two of the Mica artists. Hours: Thur.-Sat., 10am-5pm & Sun., 1-5pm. Contact: 828/688-6422 or at (www.micagallerync.com).

**Michael Kline Pottery,** 4062 Snow Creek Road, Bakersville. **Ongoing** - Featuring pottery by Michael Kline and jewelry by Stacey Lane. Contact: call 828/675-4097 or visit (http://michaelklinepottery.blogspot.com/).

## Banner Elk Area

**Alta Vista Gallery,** 2839 Broadstone Road, (between Banner Elk and Boone) Valle Crucis. **Ongoing** - Featuring fine art gallery in historic farmhouse, located near the Original Mast General Store. In its 20th year and representing over 100 artists, the gallery specializes in oils and watercolors depicting mountain landscapes. Artists include: B. Jean Baird, Alan McCarter, Louise Pinto, Jean Pollock, Ray Byram, Joan Sporn, Elizabeth Ellison, Dotti Shelton. Also shown are original lithographs and original serigraphs from internationally-acclaimed artists such as ALVAR, Boulanger, and folk artist Will Moses, great-grandson of "Grandma Moses." Also: kaleidoscopes, stained-glass,

pottery, jewelry, sculpture, and custom framing. Designer Bed-and-Breakfast rooms on-site. Open all year: hours vary according to season.

# NC Commercial Galleries

*continued from Page 43*

& Sun., 10am-5pm. Contact: 252-728-6805 or at (<http://www.handscapesgallery.com/>).

**The Artrestry Hideaway**, 129 Middle Lane, (in the alley behind Clawson's Restaurant) Beaufort. **Ongoing** - The Artrestry Hideaway features over 60 North Carolina Artists. We offer fine art, whimsical and funky jewelry, pottery, glass, fiber, wood, metal, fun chimes and other 'stuff'. We also offer classes. Hours: Mon.-Sat., 10am-6pm & Sun., 10am-6pm. Contact: 919/244-7354 or at ([www.artrestryhideaway.com](http://www.artrestryhideaway.com)).

## Belmont

**JS Pottery Antiques and Collectibles**, 27 North Main Street, Belmont. **Ongoing** - Offering pieces ranging from face jugs, vases, pitchers and planters with hand-painted irrs, dogwood, and magnolia designs to beautiful hand-carved North Carolina lighthouses. Hours: Mon.-Sat., 9am-6pm & Sun., noon-5pm. Contact: 704/829-0360 or at ([www.jspottery.com](http://www.jspottery.com)).

## Black Mountain/Montreat/Swannanoa

**Acoustic Corner**, 105 F Montreat Rd, Black Mountain. **Ongoing** - Acoustic instruments hand-made or manufactured by hand in small factories. Guitars, mandolins, bouzoukis, banjos, violins, lap dulcimers, and other instruments popular in Celtic, Old-Time, Bluegrass, and other folk genres. Plus all accessories. Hours: Mon.-Fri., 10am-7pm & Sat., 10-5pm. Contact: 828/669-5162.

**Black Mountain Iron Works**, 120 Broadway, Black Mountain. **Ongoing** - Featuring works handcrafted in iron & other metals by Tekla and Dan Howachyn. Hours: Mon.-Sat., 10am-5pm. Contact: 1/888/689-9021 or at ([www.BlackMountainiron.com](http://www.BlackMountainiron.com)).

**Black Mountain Quilts**, 121 Cherry St., Black Mountain. **Ongoing** - Heirloom quality quilts, accessories, handbags, tabletop, and baby quilts. Hours: Mon.-Sat. 10-6pm & Sun. 12-5pm. Contact: 828/669-0730.

**Black Mountain Studios Inc.**, 626 Lytle Cove Rd., just 3 miles from downtown Black Mountain, Swannanoa. **Ongoing** - A fine pottery craft and art gallery featuring many local as well as some nationally know artists. Owner and operated by award winning potters Austin and Maud Boleman. Hours: 11am-6pm seven days a week. Contact: 828/686-1011.

**Garrou Pottery**, 100 State St., Black Mountain. **Ongoing** - Featuring a wide variety of handmade pottery by father and son, John and Derrick Garrou, and the works of other area craftsmen. Hours: Mon.-Sat., 11am-5pm. Contact: 828/669-0222 .

**Seven Sisters Gallery**, 117 Cherry Street, Black Mountain. **Ongoing** - Featuring a large selection of arts and crafts by local, regional and national artists. Hours: Mon.-Sat., 10am-6pm & Sun., noon-5. Contact: 828/669-5107 or at ([www.sevensistersgallery.com](http://www.sevensistersgallery.com)).

**Song of the Wood**, 203 West State St., Black Mountain. **Ongoing** - Home of rare, one of a kind, handcrafted musical instruments and enchanting recordings. Come enjoy our intimate approach to the senses. Hours: Mon.-Sat., 10am-5pm. Contact: 828/669-7675.

**Sourwood Gallery**, 110 Broadway, Black Mountain. **Ongoing** - Featuring a co-op gallery of local artists offering original art for sale, including: paintings, pottery, jewelry, photography, stained glass and other fine art. Artists are: Kent A. Barnes, Katrina Bass, Judith Bush, Sarah Campbell, Charley, Ruth Connor, Denise Geiger, Jean Hope, Elizabeth Kirk, Ida O'Connell, Billy Ogle, Eileen Ross, Marilyn Sobanski, Jenean Stone, Susan Taylor, Sumner G. Ventis, Ann Whisenant, and Katherine Youtz. Hours: Mon.-Sat., 10am-5pm. Contact: 828/669-4975.

**Studio 103 Fine Art Gallery**, 103 West St, Black Mountain. **Ongoing** - Owned and curated by photographer Rebecca D'Angelo, the gallery will feature monthly shows by local and national artists. It will also offer local art and crafts for sale in its retail section. Hours: Wed.-Sat., noon-6pm or by appt. Contact: call Rebecca D'Angelo at 828/357-8327 or at ([www.studio103fineartgallery.com](http://www.studio103fineartgallery.com)).

**Ten Thousand Villages**, 303 Lookout Rd., Montreat. **Ongoing** - Fair trade source for handmade items from more than 30 countries in Africa, Asia and Latin America. Hours: Mon.-Sat. 10am-5pm. Contact: 828/669-1406.

pm & Sun., 11am-5pm. Contact: 828/295-4880.

## Boone

**Miters Touch Woodworking**, 6858 Hwy. 105 S., Foscoe, near Hound Ears. **Ongoing** - Featuring fine furniture by Denise Grohs and Miters Touch, pottery by Eric Reichard, art - quilts by Linda Smith, stained glass by Dianne Radford, and wood turnings by Todd Davidson. Also cabinetwork and kitchen design services available. Hours: Mon.-Fri., 8am-5pm, Sat. 10am-2pm or by appt. Contact: 828/963-4445 or at ([www.miterstouchinc.com](http://www.miterstouchinc.com)).

## Brevard - Cedar Mountain Area

**Andrea Brewer Art Studio**, 22 West Main Street, upstairs, next to The Proper Pot, Brevard. **Ongoing** - Natural fiber landscapes and wildlife scenes. Hours: by appt. only and fall art walks from 5-8pm. Contact: 828/577-1968 or at (<http://www.andreabrewerfiber.com>).

**ART Works Brevard**, 27 S. Broad Street, Brevard. **Ongoing** - This new working studio/gallery of fine art at is in a beautiful light-filled space in the restored historic Aethelwold Hotel building. Deborah Kidwell, originator of the idea of the working studio/gallery in Brevard, grew up in Boston in a family of artists Co-Owner M. Lee Abell, a Florida native, pursued a successful career as a residential real estate appraiser for the firm she co-owned there. Virginia Pendergrass, a Brevard resident for 14 years, shares their vision for this space in downtown Brevard. Hours: Tue.-Sat., 11am-4pm. Beginning Apr. 22, they will extend to 6pm, Fri. and Sat. Contact: call 828/553-1063, e-mail at ([artworksbrevardnc@gmail.com](mailto:artworksbrevardnc@gmail.com)), or at (<http://artworksbrevardnc.com>).

**BernWell Pottery Studio and Gallery**, 324 King Road, Pisgah Forest. **Ongoing** - Featuring works by Wendy Elwell and Dennis Bern. Hours: Mon.-Sat., 10am-5pm or by appt. Contact: 828/883-8300 or at ([www.bernwellpottery.com](http://www.bernwellpottery.com)).

**Drew Deane Gallery**, 114 W. Main St., across from City Hall and Brevard Fire Station, Brevard. **Ongoing** - Featuring a premier emerging contemporary fine arts galleries in Western North Carolina. Including works by: Devin Burgess, Jerry Cutler, Drew Deane, Greg Fidler, John Gecl, Richard Lane, Courtney Erin Martin and Mark Mulfinger. Hours: Tue.-Sat., 10am-5pm or by appt. Contact: 828/877-5272 or at ([www.dreweandegallery.com](http://www.dreweandegallery.com)).

**Duckpond Pottery**, 2398 Greenville Hwy., Brevard. **Ongoing** - Duckpond Pottery specializes in custom, handcrafted sinks and tiles. The pottery also features handcrafted kitchenware and accent pieces for both indoors and out. Torches topped with custom faces are potter Nick Friedman's signature pieces. The deck plays host to weekly concerts and a new coffeeeshop. Hours: Tue.-Sat., 10am-6pm or by appt. Contact: 828/883-4512 or at ([www.duckpondpotter.etsy.com](http://www.duckpondpotter.etsy.com)).

**Gallery on Main**, 36 East Main Street, Brevard. **Ongoing** - Featuring original art, limited edition prints, collectibles and gifts. Hours: Mon.-Sat., 10am-5pm. Contact: 828/885-7299 or at ([www.galleryonmain.com](http://www.galleryonmain.com)).

**Main Street Gallery**, 960-5 Main St., Blowing Rock. **Ongoing** - Featuring a co-op of area artists that has been opened since 1982. The gallery offers baskets, pottery, weaving, photography, jewelry, woodworking, glass art, fibers and much more. Hours: daily, 10am-6pm. Contact: 828/295-0033 or at ([www.iagoblowingrock.com](http://www.iagoblowingrock.com)).

**Morning Star Gallery**, 915 Main Street, across the street from the Speckled Trout Cafe, Blowing Rock. **Ongoing** - Featuring oil and acrylic paintings by Ann Thompson featured with ceramic bas reliefs and sculptures from the studios of John Martin and Maryanne Bona Dayman and wildlife carvings by H. Gray Turner. Rod Shaw's terra cotta sculptures. Also, multiplate etchings, water-colors, jewelry, pottery, garden accessories, glass and wooden treasures. Hours: Mon.-Sat., 10am-5pm and Sun. 1-5pm. Contact: 828/295-6991.

**Reinert Fine Art**, 1153 Main Street, Blowing Rock. **Ongoing** - Reinert Fine Art showcases the contemporary impressionist works in oil by Rick Reinert and other artists offering their unique and diverse styles. Hours: Mon.-Sun., 9am-5pm. Contact: 828/414-9580 or at ([www.rickreinert.com](http://www.rickreinert.com)).

**The Bob Timberlake Gallery at Blowing Rock**, 946 Main Street Blowing Rock. **Ongoing** - Featuring original artwork and reproductions by Bob Timberlake. Also furniture, gifts, apparel and collectibles. Hours: they vary - call ahead. Contact: 828/295-4855 or at ([www.bobtimberlake.com](http://www.bobtimberlake.com)).

**Winterfire Craft Gallery**, 1087 Main Street, Blowing Rock. **Ongoing** - Featuring pottery by Bill Campbell as well as hand-crafted jewelry, metal sculpture, hand-thrown pottery, art glass, and calligraphy prints. Hours: Mon.-Sat., 10am-5pm

& Sun., 1-5pm. Contact: 828/885-2149 or at ([www.scenic276.com](http://www.scenic276.com)).

**Mud Dabber's Pottery and Crafts**, 3623 Greenville Hwy., Brevard. **Ongoing** - Featuring the work of six family members including: John O., Sybil, John E., Carol and Brandon (Brad), and Becky Dodson and friends Phillip Johnston, Carolyn Becker, Susan Peterson, and Matthew Nevenschwander, Elizabeth Galloway, Jonlyn Parker, Charlie Parker, Mary Ey, and Sue Jones. Hours: Mon.-Sat., 10am-6pm & Sun., 1-5pm. Contact: 828/884-5131 or at ([www.muddabbers.com](http://www.muddabbers.com)).

**Red Wolf Gallery**, 8 E. Main St., Brevard. **Ongoing** - Featuring original works of art by over twenty regional artists in a historic downtown building. Hours: Mon.-Sat., 10am-5pm and Sun., 1-5pm and by appt. Contact: 828/862-8620.

**The Haen Gallery**, 200 King Street, Brevard Lumberyard Arts District, Brevard. **Ongoing** - Committed to providing access to stunning and unique artwork for discerning collectors and our community in general. Our offerings will reflect the character and sensibilities of this wonderful region. Hours: Mon.-Fri., 10am-6pm; Sat., 11am-6pm; and Sun., noon-5pm. Contact: 828/883-3268 or at ([www.haengallery.com](http://www.haengallery.com)).

**Twin Willows Studio**, 15 Crestview Dr., Brevard. **Ongoing** - Featuring the works of Ann DerGara. Hours: by appt. only. Contact: 828/877-5275.

## Burnsville/ Micaville

**The Design Gallery**, 7 South Main St., Burnsville. **Ongoing** - Feature fine arts and crafts consisting of original paintings, etchings, prints, art glass, pottery, wood work, furniture, textiles, sculpture, metals, book art and jewelry. In addition we have furniture, lighting, home accents and gifts. Hours: Mon.-Sat., 10am-5pm. Contact: 828/678-9869.

## Calabash - Ocean Isle Beach

**Jewelry by Wendy-Beach House Fine Arts Gallery**, 10152 Beach Drive, Unit 6, Calabash. **Ongoing** - Wendy specializes in unique designs of handcrafted jewelry of sterling silver, genuine beach glass and fine gems at affordable prices. Among forty five regional artists on display at the gallery are watercolorists Julia Frost of Jacksonville, NC, and Marilyn Pounds of Ocean Isle Beach, photographer Marko Angelo of Calabash, NC, and now introducing the pottery of Tristan Maddall, Carolina Shores, NC. Hours Tue.-Sat., 10am-4pm. Contact: 910/575-0024 or at ([www.jewelrybyWendy.com](http://www.jewelrybyWendy.com)).

**Phthalo Blue Gallery**, 7199 Beach Drive, Ocean Isle Beach. **Ongoing** - The gallery is an artist owned, art gallery featuring local and national artists. Hours: Tue.-Fri., 10am-4pm & Sat., 10am-2pm. Contact: 910/209-6025 or at (<http://www.phthalobluegallery.com>).

**Sea Gallery**, 6885 Beach Dr., SW Route 199, Ocean Isle Beach. **Ongoing** - Featuring fine art by local, regional and nationally acclaimed artists. Tasteful and inviting original oils, Gicleés on canvases, watercolors, and charcoals are presented in our 7,000 square-foot gallery. Sculpture and pottery are also offered. Artists we exhibit are: Phyllis Arnold, Ken Buckner, Terry Buckner, Karen Edgar, Gary Halberstadt, V. Ryan Lauzon, Nancy Hughes Miller, Miller Pope, Tom Woodridge, and Mary M. Wright. Hours: Mon.-Fri., 10am-5pm. Contact: 910/575-8222.



Work by Marcus McClanahan

**Sunset River Marketplace**, 10283 Beach Drive, SW, Calabash. **Through July 28** - "Float Your Boat," group show. The collection of 20-plus paintings pays homage to the coastal love affair with boats, be they recreational or work-related. Says gallery owner Ginny Lassiter, "We're located in a coastal fishing village. Everyone's drawn to the water – our artists, our visitors and our locals. Paintings that feature boats and beaches or other coastal scenes are always in great demand, and our artists do a beautiful job. They're so talented." **Ongoing** - A unique eclectic gallery showcasing over 200 local artists in virtually every medium. Enjoy gourmet coffee, tea and other dishes. Hours: Mon.-Sat., 10am-5pm

*continued on Page 45*

# NC Commercial Galleries

*continued from Page 44*

treats as you stroll through the 10,000 square-foot space. Art classes and custom framing are offered on-site. Hours: Mon.-Sat., 10am-5pm. Contact: 910/575-5999 or at ([www.SunsetRiverMarketplace.com](http://www.SunsetRiverMarketplace.com)).

ALTERNATE ART SPACES - Ocean Isle Beach **Silver Coast Winery**, 6680 Barbeque Rd., Ocean Isle Beach. **Ongoing** - Art gallery featuring local artists, David McCune, Steven Schuman, and Suzanne C. Hunady, as well as daily tours, tastings and the art of wine making. Hours Mon.-Sat., 11-6pm & Sun. 12-5pm. Contact: 910/287-2800 or at ([www.silvercoastwinery.com](http://www.silvercoastwinery.com)).

## Cary

**Stonehaven Jewelry Gallery**, 101 Ledge Stone Way, Stonecreek Village Shopping Center, corner of Davis Drive and High House Rd., Cary. **Ongoing** - Featuring custom design, jewelry repair, original oil paintings, limited edition prints, and fine art glass. Hours: Mon.-Fri., 10am-6pm & Sat., 10am-5pm. Contact: 919/462-8888 or at ([www.stonehavenjewelry.com](http://www.stonehavenjewelry.com)).

**The Nature of Art Gallery**, 106-D Colonnades Way, Waverly Place Shopping Center, Cary. **Ongoing** - Featuring whimsical and eclectic artworks for interiors and gardens with a native flair. Hours: Mon.-Sat., 10am-6pm, except Wed. till 9pm. Contact: 919/859-6004.

**Village Art Circle**, 200 South Academy Street, Cary. **Ongoing** - Our gallery is located in Ashworth Village in historic downtown Cary, behind Ashworth Drug in the plaza, corner of Academy and Chatham Streets. Parking is available in the plaza in front of the gallery as well as on Chatham and Academy Streets, and on Waldo Street. Hours: Wed.-Sat., 11am-5pm. Contact: ([www.villageartcircle.com](http://www.villageartcircle.com)).

## Celo

**Toe River Crafts**, 6274 on Hwy. 80 South, 7 miles north of the Blue Ridge Parkway, Celo. **Ongoing** - Providing a showcase for handmade objects in many media such as clay, wood, fiber, glass, paper, metal, jewelry, photography, printmaking, and painting. Hours: e-mail for hours. Contact: e-mail at ([toerivercrafts@gmail.com](mailto:toerivercrafts@gmail.com)) or at (<http://www.toerivercrafts.com/>).

## Chapel Hill - Carrboro

**Chapel Hill/Carrboro Art Walks - second Friday of each month from 6-9pm. Info at ([www.2ndfridayartwalk.com](http://www.2ndfridayartwalk.com)).**

**Animation and Fine Art Galleries**, University Mall, 201 S Estes Dr., Chapel Hill. **Ongoing** - Featuring contemporary works of art and animation art. Hours: Mon.-Sat., 10am-6pm. Contact: 919/968-8008 or at ([www.animationandfineart.com](http://www.animationandfineart.com)).

**Black Mountain Gallery**, 1800 #9 E. Franklin Street, Eastgate Shopping Center, Chapel Hill. **Ongoing** - Featuring handwrough designer jewelry by artisans from throughout the United States. Hours: Mon.-Sat., 10am-6pm. Contact: 919/967-8101.

**Blackwood Station Gallery**, 6113 Hwy. 86N., Chapel Hill. **Ongoing** - Featuring functional & fine art, sculpture and fine art prints. Hours: Tue.-Fri., 11am-7pm; Sat., 10am-6pm, & Sun., noon-6pm. Contact: 919/968-1360.

**Cameron's**, University Mall, Chapel Hill. **Ongoing** - Featuring contemporary American crafts and pottery, folk art and functional art objects. Hours: Mon.-Sat., 10am-9pm & Sun., 1-6pm. Contact: 919/942-5554.

**Chapellier Fine Art**, 105 Arlen Park Drive, Chapel Hill. **Ongoing** - Fine, investment quality 19th & 20th century American art. Hours: Mon. - Fri. by appointment. Contact: 919/967-9960 or at ([www.citysearch.com/rdu/chapellier/](http://www.citysearch.com/rdu/chapellier/)).

**Dirt Road Gallery**, 8218 Bright's Way, Chapel Hill. **Ongoing** - Featuring handcrafted items - including paintings, carvings, molas, textiles & fabrics, ceramics, beads and jewelry from West Africa, the Middle East, Central America, and the US collected over years of traveling. Hours: Sat. & Sun., 11am-6pm & by appt. Contact: 919/933-6999 or at ([www.dirtroadgallery.net](http://www.dirtroadgallery.net)).

**N.C. Crafts Gallery**, 212 W. Main St., corner of Weaver and West Main Sts., Carrboro. **Ongoing** - Offering a wide assortment of items handcrafted by North Carolina artisans. You'll find contemporary and traditional pottery, blown glass, wood,

*continued on Page 45*

jewelry, metalwork, toys, folk art, garden sculpture, kaleidoscopes, baskets, fiber art and more. The Gallery currently carries the work of more than 500 North Carolinians, from the mountains to the shore. The gallery also hosts two shows a month. Shows begin the first of each month and give the featured artist the opportunity to showcase an entire body of work. Hours: Mon.-Sat., 10am-6pm & Sun., 1-4pm. Contact: 919/942-4048 or at (<http://nccraftsgallery.com/>).

**Studio 91 Fine Art Gallery**, Meadowmont Village, Chapel Hill. **Ongoing** - Featuring works by Jean Abadie, Thomas Arvid, Dimitri Danish, Michael Flohr, Edward Lewis, and Fabian Perez. Hours: Mon.-Thur., 10am-6pm; Fri., 10am-8pm & Sat., 10am-5pm. Contact: 919/933-3700.

## Charlotte Area

**North Davidson Street Arts District Gallery Crawl - From 6-9pm on the 1st & 3rd Fridays of each month.**

**Uptown Gallery Crawl - From 6-8pm on the 1st Friday of each month.**

**SouthEnd Gallery Crawl - From 6-9pm on the 1st Friday of each month.**

**Allison Sprock Fine Art**, 600 Queens Rd., the gallery shares space with The Nichols Company in one of Myers Park's oldest houses, Charlotte. **Ongoing** - The gallery represents many well-known artists from all over the world. Some of the featured artists are very famous; others are emerging including: Andre Bludov, Constantin Chatov, Marc Chatov, Roman Chatov, Gee Gee Collins, Larry Davis, Noah Desmond, Margaret Dyer, Sabre Esler, Stephen Fry, Benjamin Hollingsworth, Linda Jones, Dimitri Kourouniotis, Stan Mullins, Anne Neilson, Becky Ollinger, Spencer Reid, Felice Sharp, Tracy Sharp, Louis St. Lewis, Elizabeth Stehling, Harry Stewart, Cate Wagoner, Karen Wehls, Alice Williams, Sean Williams, and Kathy Wochele. Hours: Mon.-Sat., 10am-6pm. Contact: 404/274-5829 or visit ([www.allisonsprockfineart.com](http://www.allisonsprockfineart.com)).

**Anne Neilson Fine Art**, to Shops of Morrison in SouthPark Charlotte. **Ongoing** - The gallery represents over 30 esteemed national and international artists, as well as works by noted painter and author Anne H. Neilson. The gallery is an outgrowth of Neilson's ever-growing popularity sparked by her Angels Series paintings and book. Hours: Mon.-Fri., 10am-5pm; Sat., 11am-3pm & by appt. Contact: 980/253-9566 or at (<http://www.anneneilsonfineart.com/ourgallery>).

**Art House Studios**, 3103 Cullman Ave., off 36th Street in the NoDa District, Charlotte. **Ongoing** - Featuring a complex of working studios by area artists. Hours: during Gallery Crawls and by appt. Contact: 704/577-4587 or e-mail at ([arthouse\\_noda@earthlink.net](mailto:arthouse_noda@earthlink.net)).

**Artists' Atelier Carolina**, located in the Pentec Artworks Gallery & Studios bldg., 1346 Hill Rd., Charlotte. **Ongoing** - Featuring works by Jim Fales, Fay M. Miller, Jack Pentec, Betty G. Robinson, Gregory Weston, and Peggy Hutson Weston. Hours: by appt. Contact: 704/552-6200.

**Ben Owen Pottery Gallery**, inside The Ritz-Carlton, Charlotte, 201 East Trade Street, Charlotte. **Ongoing** - The gallery offers 75-100 one-of-a-kind pieces of Ben Owen III pottery, with prices beginning at \$45. Works will range from pots, vases, jars, bowls and platters to major showpieces and spectacular larger works of art. All items are hand-created by Ben Owen, who also will make special appearances at The Ritz-Carlton, Charlotte for 2011 art weekends and art demonstrations. Hours: open daily from 9am-6pm. Contact: 704/547-2244 or at (<http://www.ritzcarlton.com/en/Properties/Charlotte/Default.htm>).

**Charlotte Fine Art Gallery**, 7510 Pineville-Matthews Road, located in South Charlotte's Carmel Village at the corner of Pineville-Matthews and Carmel Road, Charlotte. **Ongoing** - Original works of art from award-winning artists across the United States, as well as the Carolinas. Nationally and internationally-recognized artists in 2-and 3-dimensional fine art. Specializing in a wide array of media and styles represented: Representational, Impressionism, Expressionism, Abstraction / Paintings, Sculpture, Prints. Consulting Services for individual and corporate clients, as well as, private event opportunities. Hours: Tues 10am-4pm; Wed., 10am-9pm; Thur.-Sat., 10am-6pm or by appt. Contact: call 704/541-0741 or at ([www.CharlotteFineArt.com](http://www.CharlotteFineArt.com)).

**Coffey and Thompson Gallery**, 109 W. Morehead @ S. Tryon St., Charlotte. **Ongoing** - Oils by Richard Plasschaert, etchings by Gordon Al-len, prints by Ralph McDonald, Bev Doolittle, G. Harvey, Mort Kunstler, Don Troiani and Charles Frace. Hours: Mon.-Fri., 8:30am-5:30pm & Sat., 10am-2pm. Contact: 704/375-7232 or at ([www.coffeyandthompson.com](http://www.coffeyandthompson.com)).

**Dilworth Artisan Station**, 118 E. Kingston Avenue, Charlotte. **Ongoing** - Dilworth Artisan Station houses more than two dozen fine art-ists that maintain active studios at the Dilworth Artisan Station, a center for arts for more than the last two decades. Contact: ([www.dilworthartisan.com](http://www.dilworthartisan.com)).

**Elder Gallery of Contemporary Art**, 1520 South Tryon Street, Charlotte. **Through Aug. 4** - "Larry Horowitz: Landscapes Without Borders" A prolific painter who apprenticed under American master Wolf Kahn, Larry Horowitz creates bold, engaging works that pulse with energy and beauty and reflect his own colorful personality. Horowitz creates vivid worlds of color with lush brushstrokes and strong layering, and in this exhibition, Horowitz literally breaks down borders through both his subject matter and his choice of canvas. This solo show features paintings on amusing antiques and found objects, coupled with a collection of unique contemporary landscapes in both abstract and realistic representation. **Ongoing** - We are thrilled to be the first gallery in North Carolina to offer fine glass art by nationally recognized artists Jon Kuhn, David Patchen and Marlene Rose. The gallery is also excited to introduce new contemporary two-dimensional artists, including Charles Williams and Grant Drumheller. Hours: Tue.-Fri., 11am-6pm & Sat., 11am-5pm. Contact: 704/370-6337 or at ([www.eldergallerycvt.com](http://www.eldergallerycvt.com)).

**Foster's Frame & Art Gallery**, 403-A Old Statesville Rd. N, Huntersville. **Ongoing** - Featuring original paintings by local artists: Nellie Ashford - folk art, Edna Barker - landscape, Andrea Cook - Abstract/Fabric, Evelyn Kadir, Abstract/Musical, Carolyn Saine, landscape. Hours: Mon.-Fri., 10am-4pm, Sat. 10am-4pm. Contact: 704-948-1750.

**Harris Holt Gallery**, 1717 Kenilworth Avenue, Charlotte. **Ongoing** - Featuring watercolors, oil paintings and limited edition prints by Harris Holt. Hours: Mon.-Fri., 9:30am-5:30pm. Contact: 704/373-9090 or at ([www.fostersframeandartgallery.com](http://www.fostersframeandartgallery.com)).

**Hodges Taylor Art Consultancy** 118 East Kingston Avenue, Suite 25, Charlotte. **Ongoing** - The gallery represents contemporary artists of the southeast, including paintings, prints, photographs and sculpture. The gallery offers a public venue in uptown Charlotte for viewing artwork and serves as art consultants for collectors and businesses. Hours: Tue.-Sat., by appt. only. Contact: 704/334-3799 or at ([www.hodgestaylor.com](http://www.hodgestaylor.com)).

**House of Africa Gallery**, 1215 Thomas Avenue, Charlotte. **Ongoing** - Featuring the area's largest selection of African art, including: masks, statues, carved artwork, handmade jewelry, paintings, plus traditional African musical instruments. Hours: Mon.-Sat., 11am-8pm. Contact: 704/376-6160.

**Hughes Gallery**, 2015 Ayrslsey Town Blvd. @ N Kings Parade, Ste. 107-c, Charlotte. **Ongoing** - The gallery is a modern art gallery with a focus on sculpture, installation, works on paper, photography and painting. Hours: Mon.-Sat., 10am-6pm. Contact: 704/492-9934 or at ([www.hughesgallery.artlogsites.com](http://www.hughesgallery.artlogsites.com)).



Work by Brian Rutenberg

**Jerald Melberg Gallery**, 625 South Sharon Amity Road, near corner of Providence Road, next to restaurant Hotel Charlotte, Charlotte. **Through July 21** - "Thunderhead," a solo exhibition of new paintings by Brian Rutenberg. With these new oil paintings on linen and paper, the artist returns once again to his meditations on the landscapes of the South Carolina Low Country. This is Rutenberg's seventh exhibition with the gallery. **Ongoing** - The gallery represents artists from all regions of the United States, Argentina and Spain, exhibiting paintings, prints, and sculpture. The gallery features solo and group exhibitions as well as consulting services for individual collectors, corporations and museums. Hours: Mon. -Sat., 10am-6pm. Contact: 704/365-3000 or at

*continued on Page 46*

([www.jeraldmelberg.com](http://www.jeraldmelberg.com)).

**Lark & Key Gallery and Boutique**, 128 E. Park Ave., Ste. B, (South End) Charlotte. **Lark & Key Gallery and Boutique**, 128 E. Park Ave, Ste B, (South End) Charlotte. **Through July 28** - "Wandering Landscape". **Ongoing** - Lark & Key showcases a variety of artwork, pottery, jewelry from local and national artist. Hours: Tue.-Sat., 11am-5pm. Contact: 704/334-4616. **Ongoing** - Lark & Key showcases a variety of artwork, pottery, jewelry from local and national artists including Bridgette Guerzon Mills, Judy Klich, Jessica Pisano, Angie Renfro, Jim Connell, Amy Sanders Paula Smith, Andrew Stephenson, Julie Wiggins, Ashka Dymel, Alice Scott and more! Hours: Tue.-Sat., 11am-5pm. Contact: 704/334-4616.

**Maddi's Gallery**, 1530 East Boulevard, Charlotte. Named "Top Retailer of American Craft in the United States for 2009" by The "Niche Magazine". **Ongoing** - Featuring fine contemporary craft by more than 160 national artists; specializing in Southern folk art with paintings, pottery and carvings by many of the South's most notable folk artists. Hours: Mon.-Fri., 10Am-7pm; Sat., 10am-6pm & Sun. noon-5pm. Contact: 704/332-0007.

**Nancy Couick Studios and Gallery**, 10100 Park Cedar Dr., Suite 188, Charlotte. **Ongoing** - Gallery features works by New Orleans artist: Michael Smiraldo, regional artists: Nancy Smith Couick, Sharon Burns, Susan Hinrichs, Charlotte Fairman, Mary Ellen Wilkerson, Vivian Carroll and others. Hours: Mon.-Fri., 10am-5pm (except Tues. 1-9pm) and Sat. & Sun. by appt. Contact: 704/541-6944 or at ([www.nancycouick.com](http://www.nancycouick.com)).

**Picture House Gallery**, 1520 E. 4th Street, Charlotte. **Ongoing** - Featuring Frederick Hart sculpture, works by Jamali; paintings, original art, sculpture, art glass, and fine custom framing. Hours: Mon.-Fri., 10am-6pm & Sat., 10am-3pm. Contact: 704/333-8235 or at ([www.PictureHouse-Gallery.com](http://www.PictureHouse-Gallery.com)).

**Providence Gallery**, 601-A Providence Rd., in the Manor Theatre Shops, in Myers Park, Charlotte. **Ongoing** - Representing over 30 regional and national fine art painters working

# NC Commercial Galleries

continued from Page 45

feet of exhibition space, as well as a bookshop and garden. Hours: Mon.-Sat., 10am-5:30pm. & Sun. by appt. Contact: 980/498-2881 or at (www.soco-gallery.com).

**Sozo Gallery**, 214 North Tryon Street, (located at Hearst Tower tucked in between Luce Restaurant and Foundation of the Carolinas) Charlotte. **Ongoing** - Tucked in a small storefront on the plaza of the beautiful Hearst Tower in Charlotte's Center City, Sozo Gallery brings fresh, original artwork from local and national artists to Charlotte collectors. The gallery's focus is to support and promote a variety of artists and works - blending classic with modern, emerging with established, and displaying traditional landscapes alongside contemporary canvases. We cater to both experienced art buyers and those starting their collections. We look forward into introducing our Uptown visitors to high quality, affordable, and collectible pieces of fine art. We will exhibit the work of one featured artist every 6-8 weeks, as well as a regular display of other gallery artists. Hours: they vary so call ahead or by appt. Contact: 704/578-8457 or at (www.sozogallery.net).

**The Garden Shoppe and Gallery**, at McGill Rose Garden, 940 N. Davidson St., Charlotte. **Ongoing** - Featuring a permanent exhibit of paintings by Stefan Duncan. There are over 20 paintings of flowers plus a large oil painting of Henry McGill in the rose garden named after him. Hours: Tue.-Fri., 10am-4pm & Sat., 10am-5pm. Contact: 704/333-6497.

**The New Gallery of Modern Art**, 435 South Tryon Street, Ste 110, across from Bechtler Museum of Modern Art, Charlotte. **Ongoing** - The gallery brings together the most significant privately-held collection of works by artists such as Picasso, Chagall, Dali, Miro, Matisse and Warhol, an elite selection of contemporary artists, as well as some of the best regional artists. Hours: Tue.-Sat., 11am-7pm; Sun. noon-6pm and by appt. Contact: 704/373-1464 or at (www.newgalleryofmodernart.com).

**Wentworth Gallery**, South Park Mall, 4400 Sharon Road, Charlotte. **Ongoing** - Featuring an extensive selection of original paintings, limited edition prints, and sculpture from over 100 artists, such as Peter Max, Alexandra Nechita, Charles Fazzino, Grace Slick, Ronnie Wood, and Paul Stanley. Hours: Mon.-Sat., 10am-9pm and Sun., 12:30-6pm. Contact: 704/365-2733.

**Wooden Stone**, 445 South Main Street, Davidson. **Ongoing** - Featuring a breathtaking collection of functional fine art handmade by US and Canadian artists and craftsmen, including many from North Carolina. These artists represent a variety of media, from hand-carved woodwork, to blown glass, pottery, metalwork and fiber. Hours: Mon.-Sat., 10am-6pm and Sun., 1-6pm. Contact: 704/892-1449 or at (www.woodenstonegallery.com).

ALTERNATE ART SPACES - Charlotte **The Gallery at Carillon**, 227 West Trade Street, Charlotte. **Ongoing** - Permanent onsite works of art including: "Cascade," a 40' x 25' construction of machinery parts and metal by Jean Tinguely; "The Garden," a site-specific sculpture by Jerry Peart; and "Wall Drawing #683," by So LeWitt. The exhibition is sponsored by Hines Charlotte Carillon LP. Hours: Mon.-Fri., 8am-8pm; Sat., 8am-7pm & Sun., noon-8pm. Contact: Elder Gallery of Contemporary Art at 704/370-6337.

##### Clemmons

**Warm Glass Gallery and Studio**, 2575 Old Glory Road, Suite 700, Clemmons. Through Jan. 30, 2016 - "Ice Age: The White Series," by Jody Danner Walker. A solo exhibition of the artist's unique and original Pate de Verre Sucré artwork, in which glass appears as sugary crystalline shapes. **Ongoing** - The gallery specializes in contemporary kiln-formed fine art glass, featuring works by national and international artists. Warm Glass also serves as a working artist studio and offers kilnformed glass classes on a regular basis. Hours: Mon.-Sat., 10am-4:30pm. Contact: 336/712-8003 or at (www.warmglass.org).

##### Columbia

**Columbia Art Space**, 112 S. Broad Street, Columbia. **Ongoing** - The gallery exhibits both functional and fine art in a variety of mediums and price points. One of the gallery's missions is to give young artists a chance to sell and exhibit work in a professional setting. The studio consists of a metals studio for Maura Cartwright and Maia Leppo and fibers studio for Lynsey William, the three founders of the gallery. Hours: closed Tue.; Mon., Wed., Sat. & Sun., 10am-4; Thur.-Fri., 10am-6pm. Contact:

252/766-0121 or at (www.columbiaartspace.com).

##### Concord

**Boyd Afficher Gallery**, 21 Union Street South (2nd Floor Suit 200), Concord. **Ongoing** - Featuring works by Boyd Smith and artists from the tri-county area. Hours: Sat.-Sun., 1-7pm. Contact: 704/699-5032, 704/956-8934 or at (www.boydzworkz.com).

**Mud Slingers Pottery**, 9 Union St. North, Suite 150, Concord. **Ongoing** - We feature a variety of arts from the area to include traditional and contemporary pottery, most of which is made in our Studio. In addition to pottery, we feature fused and slumped glass as well as fused glass jewelry. We also display paintings and fiber art created by the local Cabarrus Art Guild. Hours: Tue.-Fri., noon-5pm & Sat., 10am-5pm. Contact: 704/796-1600 or at (www.mudslinger-spotterync.com).

##### Creedmoor

**Cedar Creek Gallery**, 1150 Fleming Rd., outside the small town of Creedmoor. **Through July 29** - "Pat Leveque Oakley: 50 Pots for 50 Years". Oakley, Cedar Creek Gallery co-founder and studio artist, has returned to the studio to make 50 pots in honor of Cedar Creek Gallery's 50th anniversary. Oakley's hand-coiled pots will come in various shapes, sizes, glazes, colors and prices. The collection is a symphony of light, color, texture and form, enhanced by masterful glazing. **Ongoing** - Showcasing a permanent collection of American Pottery. Featuring works by on site glassblower, Lisa Oakley, and potters, Brad Tucker and John Martin. Joining them are over 250 other local, regional & national craftspersons offering a selection of functional stoneware, ceramics, blown glass, jewelry, furniture, candles, wind chimes, toys baskets, and even handmade musical instruments. Hours: daily, 10am-6pm. Contact: 919/528-1041 or at (www.cedarcreek-gallery.com).

##### Dillsboro

**The Golden Carp Gift Shop & Gallery**, Webster Street, Dillsboro. **Ongoing** - Featuring works by local and select American watercolorist, including works by artist-in-residence, John P. Miele. Also, baskets, pottery, fiber arts, and more. Hours: . Contact: 828/586-5477 or at (www.thegoldencarp.com).

**Village Studio Gallery**, 130 Front Street, Weaverville. **Ongoing** - Featuring works from regional artists including D. Morgan and Paula Vaughn and other national artists. Hours: Tue.-Sat., 10am-5pm. Contact: 828/586-4060.

##### Durham

**Alizarin Gallery**, 119 West Main Street, Durham. **Ongoing** - The gallery's vision is to support local artists and provide a deeper connection with people who create art and the people who buy art. Alizarin seeks to help emerging artists as well as known regional artists selected by a juried board to exhibit at Alizarin. The mission of Alizarin is to provide a beautiful multi-use gallery for exhibits, events, and workshops, thereby increasing the exposure and opportunity for artists to become better known and sell their work. Artists represented include: Marty Allran, Jane Carter, Robert Cretkovski, Catherine Crumpton, Christine Debrosky, Jeff Erickson, Hai-OU Hou, Ben Knight, Bernice Koff, Eduardo Lapetina, Kim Maselli, David McCarthy, Trish McKinney, Larry Moore, Sandy Nelson, and Rick Reinhert. Hours: Tue.-Sat., 11am-6pm, by appt and 3rd Fri. art walk. Contact: 919-943-8370 or at (www.alizaringallery.com).

**Craven Allen Gallery**, 1106 1/2 Broad St., Durham. **Ongoing** - Featuring local artists in various mediums. Hours: Mon.-Fri., 10am-6pm & Sat., 10am-4pm. Contact: 919/286-4837 or at (www.cravenallengallery.com).

**Horizon Gallery**, 905 W. Main Street, Brightleaf Square, Durham. **Ongoing** - Featuring contemporary crafts including pottery, art glass, wood works, jewelry, garden art, kaleidoscopes and much more. Hours: Mon.-Sat., 11am-8pm & Sun., 1-6pm. Contact: 919/688-0313.

**LabourLove Gallery**, Golden Belt complex, Suite 2-130, 807 E. Main Street, Durham. **Ongoing** - Featuring works by a collective of North Carolina fine artists, designers, and musicians. Hours: Tue.-Sat., 11am-7pm. Contact: 919/373-4451 or at (http://labourlove.com/).

**Nancy Tuttle May Studio**, 806 Ninth St, Durham. **Ongoing** - Featuring works by Nancy Tuttle May. Hours: Mon.-Fri., 9am-1pm or by appt. Contact: 919/688-8852.

**Pleiades Gallery**, 109 East Chapel Hill Street, Five Points, Durham. **Ongoing** - The gallery promotes the beauty and mystery of visual art. Pleiades is a fine art gallery owned and operated by local artists who celebrate Durham's rich, diverse cultural energy. Pleiades welcomes new art appreciators as well as established collectors and strives to build strong relationships with our customers. We are a gallery that celebrates Durham artists and connects the various arts communities where we live. Hours: Wed.-Thur., 11am-6pm; Fri.-Sat., 11am-8pm; and Sun., 1-4pm. Contact: e-mail at (info@pleiadesartdurham.com) or at (http://pleiades-artdurham.com/).

**Supergraphic**, 601 Ramseur Street, Durham. **Ongoing** - Supergraphic is a creative art studio dedicated to providing work space, equipment and instruction for the production of fine art prints and print media. Hours: open by appointment and during Third Friday art walks. Contact: 919/360-4077 or at (http://durhamsupergraphic.com/).

**Through This Lens Photo Gallery**, 303 East Chapel Hill St, Durham. **Ongoing** - Featuring work of national and local artists. Books and postcards also for sale. Framing services. Hours: Tue.-Fri., 10:30am-5:30pm & Sat., 10:30am-2:30pm or by appt. Contact: 919/687-0250 or at (www.throughthislens.com).

<b>Fairview</b>
<b>Willow Wisp Farm Studios Gallery</b> , 1615 Charlotte Hwy, Fairview. <b>Ongoing</b> - Featuring works by the instructors and students who have attended Willow Wisp Farm Studios. Hours: Fri.-Sat., 10am-5pm and Sun., 1-5pm. Contact: 888/590-4ART, 828/628-0401, or e-mail at (art@willowwispfarmstudios.com).

<b>Gastonia</b>
<b>Butler Studio Fine Art Gallery</b> , 171 W. Main St., located on the 2nd floor of the brick building next to the Park on Main, Gastonia. <b>Ongoing</b> - The gallery will continue to rotate in new works by Curt Butler. Hours: M, T, Th, F, 9am-5pm or by appt. Contact: 704/460-2386 or at (www.butlerstudio.org).

##### Greensboro Area

**Throughout Greensboro, first Fri. of the month, till 9pm** - "First Friday," featuring a gallery crawl of several gallery spaces in Greensboro. For further info (www.uacarts.org).

**Ambleside Gallery**, 528 South Elm Street, Greensboro. **Ongoing** - Featuring works by artists from around the world. Among them are English artists Phil Hobbs, Kenneth Denton, and Matthew Hillier. American painters Bill Hosner, Tracy Reid, Richard Sedlack and Rich Nelson, and internationally recognized Chinese watercolorist Guan Weixing, plus many other noteworthy artists are included in the gallery collections. Hours: Mon.-Sat., 11am-6pm or by appt. Contact: 336/275-9844 or at (www.amblesidearts.com).

**ArtWorks Collective Gallery**, 205 Lyndon Street, Greensboro. **Ongoing** - Featuring works by members of Lyndon Street ArtWorks center. Hours: Mon.-Sat., 10am-5pm & by appt. Contact: 336/370-0025 or at (www.artworkscollective.com).

**Earthworks Gallery**, (formerly South Elm Pottery) 500 S. Elm Street, Greensboro. **Ongoing** - Featuring works by Molly Lithgo and Jim Rientjes, proprietors, focusing on NC made art. The primary focus will be pottery, but the gallery will also offer other gift items, such as jewelry, soap, note cards and candles; all made by North Carolina artisans. Hours: Tue.-Sat., 11am-6pm; Sun.,noon-5pm & open until 9pm on each 1st Fri. Contact: 336/275-1202 or at (www.earthwork-spotterygallery.com).

**Elements Gallery**, 526 South Elm Street, Greensboro. **Ongoing** - The gallery is a co-op of over 30 local artists exhibiting a wide range of art in different mediums. Paintings, sculpture, pottery, glass art, wood turning, fiber art and mixed media is for sale. Hours: Tue.-Thur., 11am-6pm; Fri., 11am-9pm; Sat., 11am-6pm; & Sun., 1-5pm. Contact: 336/790-8703 or at http://elementsgallery.wordpress.com).

**JMR Sculptures**, Gateway Center, 620 S. Elm Street, Suite 240, Greensboro. **Ongoing** - Featuring sculpture by Jay M Rotberg. Hours: Mon.-Fri., 10am-4:30pm or by appt. Contact: 336/389-0333 or at (http://jmrsculptures.com).

**Lost & Found Gallery**, 517 South Elm Street, Greensboro. **Ongoing** - Featuring works by Nancy Tuttle May. Hours: Mon.-Fri., 9am-1pm or by appt. Contact: 919/688-8852.

**The Art Shop**, 3900 W. Market St., Greensboro. **Ongoing** - Featuring works by Pino, Arvid, Park, Garmash, Sabzi, Hessam and others. We feature America's most collected artists. We also carry sculpture by Frogman (Tim Cotterill). Leon Bronstein & Paige Bradley and fine art glass by Randy Strong, John McDonald & Scott Bayless. Thomas Kinkade; original oil paintings, limited edition prints and posters. Hours: Mon.-Fri., 10am-6pm; Tue. & Wed till 7pm & Sat. 10am-5pm. Contact: 336/855-8500 or at (www.artshopnc.com).

**The Artery Gallery**, 1711 Spring Garden Street, Greensboro. **Ongoing** - Featuring works by David Thomas, Roy Nydorf, Bruce Shores, Matthew Micca, Lisa Woods, Bill Clubb, Jack Stratton, Erin Stesch, Vito Ciccone, Alex Forsyth, Martin Dunn, and more. Hours: Mon.-Thur., 10am-6pm; Fri., 10am-5pm; & Sat., 10am-4pm. Contact: 336/274-9814 or at (www.arterygallery.com).

**Tyler White O'Brien Gallery**, 307 State Street, beside Cafe Pasta at the intersection of Golden Gate & State Streets, Greensboro. **Ongoing** - Tyler White Gallery offers residential and corporate fine art consulting services. We will outline a personalized budget plan for your specific needs. We also offer art research, presentation and installation services. Whether you are an avid art collector or a first time purchaser, Tyler White Gallery will guide you every step of the way. Hours: Mon.-Fri., 11am-5pm & Sat., 11am-4pm. Contact: call Kathy O'Brien (owner) at 336/279-1124 or at (www.tylerwhitegallery.com).

**Uptown Artworks**, 1007 Arnold Street, located between E. Wendover Ave. and E. Bessemer Ave., Greensboro. **Ongoing** - Primarily a "working artist studio," our 5,400 square foot facility has a large front gallery and currently houses 10 studios with room to build 7 more. Hours: Mon., 10am-4pm; Sat., 10am-2pm; Sun., 1-4pm or by appt. Contact: Joseph A. Wilkerson at 336/255-6345.

**William Mangum Watercolors/Carey-Mangum Gallery**, 2182 Lawndale Dr., Greensboro. **Ongoing** - Original paintings, limited edition prints, miniature prints, posters and notecards by William Mangum. Hours: Mon.-Fri., 10am-5:30pm & Sat., 10am-3pm. Contact: 336/379-9200 or 800/887-5380.

**Winter Light Gallery & Art Studios**, 410 Blandwood Ave., corner of Blandwood Ave. and Spring Garden St., Greensboro. **Ongoing** - Featuring works by Kim Holleman, Vicki Johnson, Judy Meyler, Carol Meetze-Moates, Kathy Phillips, Steve Robinson, Carol Sams, Al-lie Scott, Phyllis Sharpe, Jane Smith, Stephanie Thomas, Steve Thomas and Jeanne Twilley. Hours: Mon., Tue., Thur., & Sat., 11am-2pm. Contact: 336/274-7372 or at (www.winterlight-artists.com).

**Yew Tree Gallery**, 604 S. Elm St., Greensboro. **Ongoing** - The gallery is a subsidiary of Ambleside Gallery, and is home to 16 painters who work in a variety of media and styles, including oils, acrylic, pastel, pen and ink, and watercolor. The gallery also features pottery. Hours: Wed.-Sat., 11am-5pm or by appt. Contact: 336/790-8703.

ALTERNATE ART SPACES - Greensboro **Bliss & Co. Salon**, 238 S. Elm Street, Greensboro. **Ongoing** - Featuring an ever-changing exhibit of works by Charlotte and Erik Strom. Hours: Mon., 10am-6pm; Tue.-Fri., 10am-8pm; & Sat., 10am-6pm. Contact: 336/373-0299 or the Stroms at 336/691-8036 or e-mail to (charlotteart@hotmail.com).

**Just Be**, 352 S. Elm Street, Greensboro. **Ongoing** - Just Be is a specialty boutique filled with handmade and unique items like jewelry, handbags, apparel, home décor and much more. Shop in the store or online at. Hours: Mon.-Thur, 10am-6pm; Fri.&Sat., 10am-8pm; and Sun., 1-5pm. Contact: 336/274-2212 or at (www.onlyjustbe.com).

##### Greenville

**City Art Gallery**, 511 Red Banks Road, Greenville. **Ongoing** - The gallery features the works of established regional and national artists and craftspeople. The gallery offers an extensive collection of paintings, sculpture, ceramics, glass, drawings and photography. Hours: Mon.-Fri., 10am-6pm & Sat., 10am-4pm or by appt. Contact: 252/353-7000 or at (www.CityArtGreenville.com).

**Strickland Art Gallery**, 817 Dickinson Ave., Greenville. **Ongoing** -The gallery specializes in art by North Carolina artists including Francis

continued on Page 47

# NC Commercial Galleries

continued from Page 46

Speight, Sarah Blakeslee, Hobson Pittman and Claude Howell. Contemporary NC artists are also shown. Hours: Mon.-Tue., 10am-6pm and by appt. Contact: Barbour Strickland 252/561-7900 or at (www.StricklandArtGallery.com).

**Uptown Art Supply & Gallery**, a division of UBE, 529 S Evans Street, Greenville. **Ongoing** - Featuring works in a variety of media by localand regional artists. Hours: Mon.-Fri., 9am-6pm and Sat., 10am-5pm. Contact: 252/752-0688 or at (www.uptownart.net).

##### Hendersonville - Flat Rock

**Throughout Hendersonville/Flat Rock, Every 3rd Fri. of the month, 5-8pm** - "Art Gallery Trail WNC Hendersonville/Flat Rock Gallery Hop," featuring a tour of local galleries and art spaces, held May - Dec. For further info e-mail to (artgallerytrailwnc1@gmail.com).

**Art MoB Studios & Marketplace**, 124 4th Avenue East, Downtown Hendersonville just off of Main Street, Hendersonville. **Saturdays, from noon-3pm** - "Sipp'N Saturdays, " a new summer series offers a new concept in meeting local artists while they work on their art. In a relaxed atmosphere you get to enjoy free (water to wine) refreshments and light delicious snacks in an interesting round table meet and greet. Ever wonder what inspires an artist? What products or mediums are their favorites? Here is your chance to get the inside scoop! Artists from wood carvers to painters to basket weavers are in line up from the over 80 artists at Art MoB Studios. **Ongoing** - Art MoB now represents over 80 local artists and has been proudly open for three years, and counting. Art MoB also features 5,000 square feet of space including four studios with wonderful resident artists. These artists can be found fast at work in their studios most days of the week. We invite you to come and join us... see our work, meet our artists, and take classes with us. Hours: Mon.-Sat., 10am-5pm & Sun., 1-4:30pm. Contact: 828/693-4545 or at (www.artmobstudios.com).

**Carolina Mountain Artists**, 444 N. Main Street, Hendersonville. **Ongoing** - Featuring works by regional and local artists in every media. Hours: Mon.-Sat., 10am-6pm & Sun., 1-5pm. Contact: 828/696-0707.

**Custom Built Quilts**, 411 N. Wall Street, Hendersonville. **Ongoing** - Custom built quilts from aprons to wall hangings. Hours: open on week-ends - call ahead to be sure. Contact: 828/808-1567 or at (www.custombuiltquilts.com).

**Firefly Craft Gallery**, 2689-D Greenville Highway, Flat Rock. **Ongoing** - Featuring fine craft and art - all the little things that make living beautiful. Hours: Tue.-Sat., 10am-5pm. Contact: 828/231-0764 or at (www.fireflycraft-gallery.com).

**McCarter Gallery**, 451 N. Main St., Hendersonville. **Ongoing** - Featuring the working studio-gallery of landscape artist Alan McCarter, specializing in his acrylic paintings of the beauty of Nature in the Blue Ridge and Great Smoky Mountains. Also, featuring a display of new works monthly. And, watercolors and acrylics of Robbin McCarter and art glass by Robert Held. Hours Mon.-Sat., 10:30am-5:30pm & by appt. Contact: 828/698-7117 or at (www.mccarter-gallery.com).

**Narnia Studios**, 315 N. Main St., Hendersonville. **Ongoing** - Featuring works by local and regional artists in a variety of media. Hours: Mon.-Sat., 9:30am-6pm. Contact: 828/697-6393 or at (www.narniastudios.com).

**Silver Fox Gallery**, 508 N. Main Street, Hendersonville. **Ongoing** - Featuring contemporary fine art, hand-crafted artworks from the US only, from primarily regional artists. And, now Home Furnishings. Hours: Mon.-Thur., 10am-6pm; Fri.,10am-7pm; Sat., 10am-6pm; Sun., noon-5pm. Contact: 828/698-0601 or at (www.silverfoxonline.com).

**The Art House Gallery and Studio**, 5 Highland Park Road, East Flat Rock. **Ongoing** - Fine art gallery and private party venue featuring works by Susan Johnston-Olivari and other local artists. Hours: by appt. only. Contact: 828/808-3594 or at (www.arthousegalleryand-studio.com).

**The Gallery at Flat Rock**, 2702A Greenville Highway, Flat Rock. **Ongoing** - a premier destination for finely curated art and craft. Hours: Tue.-Sat., 10am-5pm; Sun., 1-5pm or by appt. Contact: 828/698-7000, e-mail at (info@gal-

leryflatrock.com) or at (galleryflatrock.com).

**The Portrait Source**, Hwy. 225 S., along "Little Rainbow Row", Flat Rock. **Ongoing** - Representing the nation's finest portrait artists and we help clients find the perfect artist for both families and the corporate world. We have expert sales consultants throughout the country. Visit our unique gallery where we have a continuing display of sample paintings. Hours: Mon.-Sat., 10am-4pm or by appt. Contact: 800/586-6575 or at (www.theportraitsource.com).

##### High Point

**J.Gallery at JH Adams Inn**, 1108 North Main Street, High Point. **Ongoing** - Featuring works by artists from across the country with an emphasis on North Carolina artists. Hours: Mon.-Fri., 9am-5pm, but it is suggested you make an appointment. Contact: Julie Delgado at 336/8478672 or by e-mail at (phonefrzy@aol.com).

**JK Gallery**, 342 North Wrenn Street, High Point. **Ongoing** - Featuring fine art photography by Jim Koch. Exhibiting black & white original silver gelatin prints and interpretations of color, architectural images, landscapes and portraits. Hours: M.-F., 9am-5pm. Contact: 336/883-2370 or at (http://www.jk-gallery.com/).

**Kelly Brooke Pottery & Gallery**, 709 W. Lexington Ave., inside of DeBeen Espresso, High Point. **Ongoing** - All of my work is wheel thrown and/or hand built from a porcelain clay body made right here in North Carolina. I use a centuries old style of surface decoration known as sprigging where I individually apply hand carved dragonflies or flowers to the leather hardened pots. Choose from mugs, bowls, vases, honey pots, teapots, plates, platters, etc. All of the pottery is food safe, microwave, and dishwasher safe and very durable. Hours: daily 8am-8pm. Contact: 336/889-2107 or at (www.kellybrookepottery.com).

##### Hillsborough

**Callaway Jewelry & Spiral Studios**, 115 North Churton Street, Hillsborough. **Ongoing** - Offering beautiful handmade jewelry in sterling silver and gold by metalsmiths/designers Catharine Callaway and Jeannine Rogers. Hours: Mon.-Fri., 10am-6pm & Sat., 10am-4pm. Contact: 919/732-2013 or at (http://www.sterlingspirals.com/).

**ENO Gallery**, 100 South Churton Street, Hillsborough. **Ongoing** - The gallery represents exceptional contemporary emerging and established artists for both first time buyers and discerning collectors. Eno Gallery is a unique and intimate exhibition space. We offer work from artists of exceptional quality and dedication. Representing some of the most creative individuals from regional and national communities. Hours: Tue.-Thur., noon-6pm & Fri.-Sat., noon-8pm. Contact: 919/833-1415 or at (http://www.enogallery.net/).

**Hillsborough Artists Cooperative and The Skylight Gallery**, 102 West King Street, upstairs over Antonia's Restaurant, Hillsborough. **Ongoing** - Founded in 1992, featuring works by Jayne Bomberg and Tom Guthrie (The Studio of Collective Effervescence); Jennifer E. Miller, Andrea DeGette, Jacquelin Liggins, and Tiffney Marley. Hours: last Fri. of the month from 6-9pm or by appt. Contact: 919/929-2691 or 919/644-8637.



Work by Michele Yellin

**Hillsborough Gallery of Arts**, 121 N. Churton St., Suite 1-D, Hillsborough. **Through July 22** - "Mindfulness," featuring paintings by Eduardo Lapetina and Jude Lobe, and sculpture by Jason Smith. **July 23 - Aug. 26** - "Common Ground," featuring paintings by Linda Carmel and Michele Yellin, jewelry by Nell Chandler, and pottery by Evelyn Ward. A reception will be held on July 27, from 6-9pm. Two painters,

a jeweler, and a potter come together this July at the Hillsborough Gallery of Arts. **Ongoing** - Founded in 2006, the Hillsborough Gallery of Arts is owned & operated by 21 artists and features painting, sculpture, photography, glass art, jewelry, wood, pottery & fiber art. Hours: 10am-6pm, Mon.-Thur.; 10am-8pm, Fri. & Sat.; and noon-4pm, Sun. Contact: 919/732-5001 or at (www.HillsboroughGallery.com).

**Sovero Art Gallery & Studio**, 121 North Churton Street, Suite 2-B, Hillsborough. **Ongoing** - Featuring jewelry and oil paintings by Peruvian artist David Sovero, who was born in 1971 in Lima, Peru. He graduated from the Peruvian National Arts College where he attended from 1990 -1996. He has a strong academic foundation. His Incan ancestral roots are saturated with thousands of years of Andean stylized figures. Hours: Mon.-Sat., 10am-7pm. Contact: 919/619-5616 or at (http://soveroart.com/).

##### Lenoir

**Morning Song Gallery**, at old Victorian house, 512 West Avenue, NW, across from the Lenoir Post Office and to the right of Baker Realty, Lenoir. **Ongoing** - Featuring works by local and regional artists. Hours: Call ahead. Contact: Margaret Carter Martine at 828/754-5693.

##### Lexington

**The Bob Timberlake Gallery**, 1714 E. Center Street Extension, Lexington. **Ongoing** - Featuring original artwork and reproductions by Bob Timberlake. Also furniture, gifts, apparel and collectibles. Hours: Mon.-Sat., 10am-5pm. Contact: 800-244-0095 or at (www.bobtimberlake.com).

##### Lincolnton

**Gallery 27**, 808 W. Hwy. 27, Lincolnton, NC. **Through Aug. 31** - "Firmly Rooted," featuring paintings by Stacey Pilkington-Smith and Liz McKay. The adage "opposites attract" holds a great deal of truth. Often art that would be viewed as drastically different in style and technique convey similar themes and emotions. Stacey Pilkington-Smith's background in graphic art is clearly visible in her illustrational style, while Liz McKay's fine art training resonates in her powerful use of composition and line. Two very different approaches, yet both artists draw inspiration from the unruly aspects of the natural world by utilizing soft sinuous lines, intertwining curves and earthy elements to express feminine power. **Ongoing** - The gallery is the area's only working art gallery specializing in representing new and emerging artists. We also represents established artists. The space houses a formal fine art gallery, gift shop, and large classroom area. Hours: Wed.-Fri., 11am-6pm, and Sat., 9am-2pm. Contact: 704/240-9060 or at (www.ncgallery27.com).

<b>Linville/Linville Falls Area</b>
<b>87 Ruffin Street Gallery</b> , located next to the Old Hampton General Store and Barbeque, Hwy. 221 in Linville. <b>Ongoing</b> - The gallery features the work of local and regional folk artists, potters, figural wood carvers, glass artists and painters. This unique gallery also carries beautiful furniture handcrafted by local artists from local woods. The gallery has its own framing shop for all your picture framing needs. Whether you are looking for original artwork for you home or for a gift Ruffin Street gallery is the perfect destination. Hours: Mon.-Sat., 10am-5pm & Sun., 11am-5pm. Contact: 828/737-0420 or at (www.ruffinstreetart-gallery.com).

**Studio Sculpture Garden & Gallery**, (formerly Anvil Arts Studio) 9600 Linville Falls Hwy., Hwy. 221 Linville Falls. **Ongoing** - Honored to be representing these outstanding sculptors: Rick Beck - cast glass - abstract compositions to tools and figurative work for interiors, freestanding and wall pieces; Bill Brown - steel - abstractions and interpretations from large scale, exterior pieces to engaging freestanding and small works for interiors; Tinka Jordy - clay - figurative works, expressive color and texture for garden and interiors; Carl Peverall - stone - natural stone constructions of sculptural and architectural explorations for gardens and courtyards; Mike Roig - stainless steel - capturing movement and reflections, large scale kinetic works for the landscape.Hours: Tue.-Sat., 10am- 5pm and by appt. Contact: 828/765-6226 or at (www.studiosculpture.com).

**Studio Sculpture Garden & Gallery**, (formerly Anvil Arts Studio) 9600 Linville Falls Hwy., Hwy. 221 Linville Falls. **Ongoing** - Honored to be representing these outstanding sculptors: Rick Beck - cast glass - abstract compositions to tools and figurative work for interiors, freestanding and wall pieces; Bill Brown - steel - abstractions and interpretations from large scale, exterior pieces to engaging freestanding and small works for interiors; Tinka Jordy - clay - figurative works, expressive color and texture for garden and interiors; Carl Peverall - stone - natural stone constructions of sculptural



# NC Commercial Galleries

*continued from Page 47*

fiber, and art of artists from Western North Carolina and the Appalachian region, adjoining the production studio of resident potter, Hamilton Williams. Hours: Mon.-Fri., 10am-6pm & Sat., 10am-5pm. Contact 828/438-1595 or at ([www.hamiltonwilliams.com](http://www.hamiltonwilliams.com)).

## Nags Head

**Seaside Art Gallery**, 2716 Virginia Dare Trail South, Nags Head. **Ongoing** - Featuring works of local and contemporary artists, as well as a wonderful selection of art by such masters as Picasso, Chagall, Whistler, Icart, Renoir and many others. Sculpture, porcelain and art glass by Hummel, Staffordshire, Tiffany and others are represented. As well as a fine selection of estate jewelry. Since the early 1980's, a major feature of Seaside Art Gallery has been our large collection of original animation art by such studios as Disney, Warner Bros., Hanna-Barbera, United Features Ltd., and other animation studios. Hours: Mon.-Sat., 10am-5pm. Contact: 252/441-5418, 1-800/828-2444 or at (<http://www.seasideart.com/>).

## New Bern

**Downtown New Bern, July 13, 5-8pm** - "ArtWalk". Come and enjoy special events at downtown business in New Bern featuring art and a festive evening. Contact: for info call Carolina Creations at 252/633-4369 or visit ([www.carolinacreations.com](http://www.carolinacreations.com)).

**Historic Downtown New Bern, 2nd Fri. of the month, 5-8pm** - "artCRAWL!" sponsored by Community Artist Will. See you downtown at Isaac Taylor Garden and Greater Good Gallery! Greater Good Gallery will be open extended hours from 5pm to 8pm showcase artwork by more than seventy artists! The Isaac Taylor Garden will be brimming with the G3's artists who will be demonstrating their talents with painting, sketching, performing and making crafts and jewelry. For further info visit ([www.communityartistwill.org](http://www.communityartistwill.org)).

**Carolina Creations Fine Art and Contemporary Craft Gallery**, 317-A Pollock Street, New Bern. NC. **Ongoing** - Featuring fine art and contemporary crafts including pottery, paintings, glass, sculpture, and wood by over 300 of the countries top artists. Hours: Mon.-Sat., 10am-6pm, & Sun., 11am-3pm. Contact: 252/633-4369 or at ([www.carolinacreations.com](http://www.carolinacreations.com)).



Work by David Goldhagen

**Fine Art at Baxters Gallery** (formally the historic Baxter's Jewelry Store), 323 Pollock Street, New Bern. **Through July 7** - "Time, Space and Feathers," featuring an exhibition by Catherine Thornton. This exhibition is a contemporary avian imagery that explores the fascinating concept of time and space with an interactive twist. **July 13 - Aug. 31** - "Glass Sculpture & Painting," featuring glass works by David Goldhagen and paintings by Holly Nettles. A reception will be held on July 13, from 5-8pm. Goldhagen's sculptural forms and massive hand-blown glass platters are distinguished by his unique style. His painterly approach to art glass marries bold colors to brilliant, clear crystal in a clean, modern style. Nettles is known for her vibrant impressionistic paintings inspired by nature and simple pleasures. **Ongoing** - A fine art gallery dedicated to promoting regional and national artists; bringing

awareness and appreciation of fine art to the community through exhibits, shows, demonstrations and by providing fine art to established and new art lovers. We offer a diverse selection of styles, subject matter and mediums including paintings, pottery, ceramics, sculpture, and jewelry. Hours: Mon.-Fri., 10am-6pm & Sat., 10am-5pm. Contact: 252/634-9002 or at ([www.fineartatbaxters.com](http://www.fineartatbaxters.com)).

**Stardust Gallery**, 244 1/2 Middle Street, Suite D, New Bern. **Ongoing** - Featuring works by over 25 NC artists including works in acrylic, oil & watercolor; photography; pen & ink; digital pop art; pottery; weaving; handmade wood and iron creations; lampwork glass jewelry & handblown glass; fine handmade silver jewelry; stained glass; and handwoven baskets. Hours: Tue.-Thur., 11am-5pm & Fri.-Sat., 11am-7pm. Contact: 252/617-0209 or at (<http://www.stardustart.gallery/>).

**The Art Gallery @ Le Bistro & Fine Dining**, 3402-B Trent Road, New Bern. **Ongoing** - Featuring works by local artists who explore a wide range of media including Gayle George, Nell Maha, John Dreas, Nada Behr, Doris Walker, Barbara Cornish, B. Chris Mynyan, Douglas Rowe, Tess Luper, James King, William K. Henson, John Mitchell, Joan Russell, Betty Brown, Blain Kruger and Dan Willson. Come in for lunch or dinner, have a glass of wine and peruse the work of these fine artists. Hours: Tue.-Wed., 10am-5pm; Thur.-Sat., 10am-8pm; and Sun., 9am-2pm. Contact: 252/637-7331 or at (<http://www.lebistrofinediningandheartgallery.com>).

**The Dirty Bird**, 244½ Middle Street, New Bern. **Ongoing** - Featuring an eclectic mix of paintings, ceramic items, jewelry and repaired and painted furniture. Hours: Tue.-Thur., 11am-6pm & Fri.-Sat., 10am-5pm. Contact: 252/626-1983.

**The Sanctuary Gallery**, 2601-A Trent Rd., New Bern. **Ongoing** - The Sanctuary Gallery is New Bern's newest art gallery and is artist owned and operated representing regional and national artists. The fine art and fine craft gallery has a diverse collection of paintings, drawings, sculpture and hand-crafted jewelry. Representing both regional and national artists. The fine art and fine craft gallery has a diverse collection of paintings, drawings, sculpture and hand-crafted metal jewelry to complement any taste. Hours: Tue.-Thur., 10am-5pm & Fri.-Sat., 10am-6pm. Contact: 252/571-8562 or at ([www.theSanctuary-Gallery.com](http://www.theSanctuary-Gallery.com)).

## Ocracoke Island

**Village Craftsmen**, 170 Howard Street, Ocracoke Island. **Ongoing** - We feature pottery, glass, jewelry, kitchen items, musical instruments, wrought iron, baskets, bells, boxes, soaps, accessories, clothes, games, kaleidoscopes, lawn sprinklers, lamps & lampshades, prints, tin ware, pewter items, tiles and much more - all made by American artists. Hours: Mon.-Sat., 10am-4pm & Sun., 10am-2pm. Contact: 252-928-5541 or at ([www.villagecrafts-men.com](http://www.villagecrafts-men.com)).

## Old Fort

**Turtle Island Pottery**, 2782 Bat Cave Road, Old Fort. **Showroom open on Saturdays. Ongoing** - Featuring handmade pottery by Maggie and Freeman Jones, who create one of a kind, functional, decorative stoneware items. From cups to umbrella stands, mirror frames and clocks. Sculptural and inspired by nature, many forms are reminiscent of antique pottery from the arts and crafts movement and art nouveau styles. Hours: Showroom open most Saturdays, call ahead for any day of the week. Contact: 828/669-2713 or at ([www.turtleislandpottery.com](http://www.turtleislandpottery.com)).

## Pinehurst - Southern Pines Area

**Artist Alley**, 167 E. New Hampshire Ave., Southern Pines. **Ongoing** - Featuring a wide variety of affordable artwork and fine crafts made exclusively here in North Carolina. Hours: Mon.-Sat., 11am-5pm. Contact: 910/692-6077.

**Broadhurst Gallery**, 2212 Midland Rd., Pinehurst. **Ongoing** - Featuring works by regional, national and international artists. Hours: Tue.-Fri., 11am-5pm & Sat., 1-4pm. Contact: 910/295-4817 or at ([www.broadhurstgallery.com](http://www.broadhurstgallery.com)).

**Hollyhocks Art Gallery**, 905 Linden Rd., one mile from Pinehurst next to Elliott's restaurant, Pinehurst. **Ongoing** - Featuring original work by award winning local artists Jane Casnel-

lie, Diane Kraudelt, Irene McFarland, Paula Montgomery, and Robert Gera. Offering a wide range of work from contemporary to traditional, the gallery includes portraiture, vibrant Tuscan scenes, palpable pet portraits, beautiful florals and more, in a wide variety of mediums including oils, acrylics, pastels and unusual black and white washes. Hours: Mon.-Sat., 10am-9:30pm. Contact: 910/255-0665 or at ([www.Hollyhock-sArtGallery.com](http://www.Hollyhock-sArtGallery.com)).

**Midland Crafters**, 2220 Midland Rd., Pinehurst. **Ongoing** - Featuring the finest in American traditional and contemporary hand crafts. The gallery carries something for everyone. Hours: Mon.-Sat., 9:30am-5:30pm & Sun., 2-5pm. Contact: 910/295-6156.

## Pittsboro

**All In One Pottery**, 115 Hobbs Road, Pittsboro. **Ongoing** - The pottery houses an eclectic mix of hand-painted maiolica dinnerware, pitted & raku vases, and hand-crafted musical instruments by Allen McCanless; as well as pitted sculptural ceramic artwork by Louise Hobbs McCanless. Hours: by appointment only. Contact: 919/542-6162

**Liquidambar Gallery**, 80 Hillsborough Street, Pittsboro. **Ongoing** - We represent over 75 different artists in the retail store and both, Kitty and John the store owners, are artists as well. We carry handmade, one-of-a-kind artwork - everything from local pottery, jewelry, steel, glass, baskets, cards, fine art, and hand-turned wood items. In the front gallery we have new featured artists, with a reception on First-Sundays, 2-4pm. Hours: Wed.-Sat., 10:30am-5:30pm and Sun., noon-4pm. Contact: 919/542-1773 or at ([www.liquidambarstudio.com](http://www.liquidambarstudio.com)).

**The Joyful Jewel**, 44-A Hillsborough2 Street, Pittsboro. **Ongoing** - Featuring local art fresh from the Heart. Mariah Wheeler is shoppe keeper at this gallery/gift store in downtown Pittsboro. We feature exquisite art and gifts from over ninety local artists, with a price range to suit your budget. You will find baskets, books, jewelry, cards, paintings, photography, sculpture, from glass, wood, clay, fiber, and more. On Fri. evenings the gallery features local musicians, poets, and other performance art with a wide array of talent. Hours: Mon.-Sat., 10:30am-5:30pm & Sun., noon-4pm. Contact: 919/883-2775 or at ([www.joyfuljewel.com](http://www.joyfuljewel.com)).

## Raleigh Area

**Adam Cave Fine Art**, 2009 Progress Court, Raleigh. **Ongoing** - Representing a select group of regional and nationally known artists, including Joseph Cave, David Hewson, Stephen Aubuchon, Wayne Taylor, and Donald Furst. The gallery will also be introducing some new, young talent to the area, including Massachusetts painter Jennifer O'Connell. Hours: Tue.-Sat., 11am-5pm & by appt. Contact: 919/838-6692 or at ([www.adamcavefineart.com](http://www.adamcavefineart.com)).

**Artcraft Gallery**, 406 W Hillsborough Street, Raleigh. **Ongoing** - Funky, functional and fine art by several co-op artists. Hours: Mon.-Thur., 9am-5pm; Fri., 9am-1pm & 1st Fri., 6pm-midnight. Contact: 919/832-5058 or at ([www.artcraftsignco.com](http://www.artcraftsignco.com)).

**ArtSource Fine Art & Framing**, 4421-123 Six Forks Road (behind Bonefish Grill, across from Brother's Cleaners at North Hills...look for the red door), Raleigh. **Ongoing** - ArtSource is a fine art gallery housing over 1,600 works of art by 65+ artists. This award-winning gallery has assisted collectors and businesses in the selection of fine art, custom art pieces and framing for over 20 years. Hours: Mon.-Sat., 10am-6pm and Sun., 1-5pm. Contact: 919/787-9533, or at ([www.artsource-raleigh.com](http://www.artsource-raleigh.com)).

**Ashley's Art Gallery**, 701 N. Main St., located 12 miles south of Raleigh, Fuquay-Varina. **Ongoing** - Featuring fine art originals by national and local artist including Terry Isaac, Bradl Braids and John Weiss and reproductions by Pino, Robert Bateman, Carl Benders, Bev Doolittle and William Mangum. Hours: Mon.-Thur., 11am-6pm & Fri.-Sat. 10:30am-5pm. Contact: 919/552-7533 ext.3 or at ([www.ashleyart.com](http://www.ashleyart.com)).

**Flanders Gallery**, 505 S. Blount Street, Raleigh. **Ongoing** - Flanders Gallery is committed to cultivating the careers of emerging artists. Through its rigorous exhibition program, the gallery continues to explore new concepts in contemporary art using various media. Flanders Gallery is dedicated to exhibiting provocative and innovative contemporary art, producing 14-18 exhibits each year both in the gallery and in alternative exhibit spaces. Hours: Wed.-Sat., 11am-6pm. Contact: 919/757-9533 or at (<http://www.flandersartgallery.com>).

**Gallery C**, 540 North Blount Street, Raleigh. **Through July 31** - "Watercolor Paintings from the Estate of Harry De Maine (1880 – 1952)". Harry De Maine was born in Liverpool, England in 1880. He spent time in Bolton Abbey, Yorkshire as a small boy. De Maine took his first formal art instruction at the Liverpool City Art School in 1903. In 1908 Harry De Maine then went on to study in London and at the Julian Academy in Paris. He exhibited at the Paris Salons from 1908-1913. Hours: Tue.-Fri., noon-6pm; Sat., 11am-5pm & Sun., 1-5pm. Contact: 919/828-3165 or at ([www.galleryc.net](http://www.galleryc.net)).

**Greenwood Gallery Art & Antiques**, 610 W. Johnson St., Raleigh. **Ongoing** - Featuring works by Edwin D. Alexander, Barbara Evans, Michael Manas, Nancee Clark, Michael Van Horn, Rob Cox, Jim Green, Stan Strikland, Mark Tomczyk. Hours: Call. Contact: 919/829-7202.

**Litmus Gallery & Studios**, 312 W. Cabarrus Street, (across the tracks from Amtrak Train Station) Raleigh. **Ongoing** - Regional emerging and/or established artists are featured every month with a reception from 6-9pm the first Friday of each month. Studios of resident artists are open for touring, viewing, and selling of art (paintings, sketches, sculptures, pottery, mixed media, photography, etc.). Hours: Thur., 10am-2pm or by appt. Contact: 919/571-3605 or at ([www.litmusgallery.com](http://www.litmusgallery.com)).

**Local Color Gallery**, Carter Building, 22 South Glenwood Ave., Raleigh. **Ongoing** - The gallery has now grown into a women's artist cooperative 13 members strong. Hours: Thur., Fri., & Sat., 11am-3pm. Contact: 919/754-3887 or at ([www.localcolorraleigh.com](http://www.localcolorraleigh.com)).

**Nicole's Studio & Art Gallery**, 719 N. Person St., Raleigh. **Ongoing** - The gallery represents local and nationally recognized artists in all genre specializing in excellence in Contemporary Realism. Up to 20 artists represented include; Rick McClure, Lori Putnam, Dawn Whitelaw, Nicole Kennedy, Kim Maselli, Dan Nelson. Hours: Tue.-Fri., 10:30am-5pm; Sat., noon-4:30pm; and 1st Fri., till 8:30pm. Contact: 919/838-8580 or at ([www.nicolestudio.com](http://www.nicolestudio.com)).

**Roundabout Art Collective**, 305 Oberlin Road, Raleigh. **Ongoing** - Bringing together a diverse group of Wake County artists who have created a magnet location for exhibiting and selling art. Hours: Wed.-Sat., noon-5pm, and Sun., 1-5pm. Contact: 919/747-9495 or at ([www.roundaboutartcollective.com](http://www.roundaboutartcollective.com)).

**The Collectors Gallery**, The Pavilions at City Plaza, 443 Fayetteville St., Raleigh. **Ongoing** - Featuring a full service fine art and fine craft gallery, providing residential and commercial consulting and custom conservation framing. Representing over 60 national, regional and North Carolina artists, the gallery offers paintings, etchings, photography, sculpture, pottery and glass. Hours: Tue.-Sat., 10am-6pm; Sun., noon-4pm; & 1st. Fri, until 9pm Contact: 919/828-6500 or at ([www.thecollectorsgallery.com](http://www.thecollectorsgallery.com)).

**The Mahler Fine Art**, Mahler Building, 228 Fayetteville St., Raleigh. **Ongoing** - Featuring a dynamic venue dedicated to significant art of our time, committed to offering the best in regional and national fine art by emerging and established artists. Hours: Tue.-Fri., 11am-5pm; Sat., noon-4pm. Contact: 919/828-6500 or at ([www.themahlerfineart.com](http://www.themahlerfineart.com)).

**311 - Martin St Gallery and Studios**, 311 Martin Street, Warehouse District, Raleigh. **Ongoing** - Featuring three exhibit galleries, studios by tenant artists, The Print Studio, and the meeting place for The North Carolina Printmakers. Hours: Tue.-Sat., 11am-6pm and 6-9pm on 1st Friday of the month. Contact: 919/821-2262 or at (<http://311gallery.com/>).

**Tippling Paint Gallery**, 428 S. McDowell Street, Raleigh. **Ongoing** - The gallery is a group of artists that have worked together since 2009 planning and hanging exhibits, marketing, community outreach, and supporting and encouraging each other in our artistic endeavors. In 2011, the group found a great location in the heart of downtown Raleigh where we opened Tippling Paint Gallery in June. Our mission is two-fold: to exhibit quality art on a year-round basis and to continue to strive for personal artistic growth. Hours: Thur., 11am-3pm; Fri., 11am-3pm & 5-8pm; Sat., noon-8pm or by appt. Contact: 919/928-5279.

## Randleman

**Joseph Sand Pottery**, 2555 George York Road, Randleman. **Ongoing** - Featuring wood-fired, salt and ash glazed pottery by Joseph Sand at kiln openings held three times each year. Hours: by appt. only. Contact: 612/518-4051 or 336/460-0259 and at (<http://www.jsspottery.com/>).

*continued on Page 49*

# NC Commercial Galleries

*continued from Page 48*

**New Salem Pottery**, 789 New Salem Road, Randleman. **Ongoing** - Established in 1972, New Salem Pottery is owned and operated by Hal Pugh and Eleanor Minnock-Pugh. Hal and Eleanor produce a variety of original redware and stoneware pottery. Years of work at the wheel and the subtle evolutionary convergence of originality with past traditions make their pottery recognizable by its own style. The slip decorated redware pitcher shown above is illustrative of their art. Hours: Wed.-Sat., 10am-5pm. Contact: 336/498-2178 or at ([www.newsalempottery.com](http://www.newsalempottery.com)).

## Rutherfordton

**Ornamentals and Finer Welding, Inc.**, 142 West Court St., Rutherfordford. **Ongoing** - Featuring works by master artisan Tom Effers. Hours: Mon.-Fri., 9am-5pm and Sat., 10am-5pm. Contact: 828/288-3001 or at ([www.ornamentals1.com](http://www.ornamentals1.com)).

## Salisbury/Spencer

**Green Goat Gallery**, 516 S. Salisbury Ave., just off I-85, across from the North Carolina Transportation Museum, Spencer. **Ongoing** - Housed in the historic 20th century Sands Building, the gallery features fine and folk art, photography, exquisite handcrafted functional crafts and jewelry, and eclectic recycled and found art by local, regional, and national artists. Hours: Tue.-Sat., 10:30am -5:30pm. Contact: 704/639-0606 or at ([www.greengoat-gallery.com](http://www.greengoat-gallery.com)).

**Pottery 101**, 101 S. Main St., from I-85, take exit #76 (Innes St.) toward downtown - we are on the corner of Innes and Main, Salisbury. **Ongoing** - The destination for beautiful hand-crafted pottery. Hours: Tue.-Fri., 10am-6pm & Sat., 10am-5pm. Contact: 704/209-1632.

**Rail Walk Studios & Gallery**, 409 – 413 N. Lee St., in the Rail Walk Arts District, Salisbury. **Ongoing** - Featuring works on display by Marietta F. Smith, Sharon Forthofer, Karen Frazer, Kenneth Koskela, Elizabeth H. McAdams, Julie Pontell and Keyth Kahrs. Each of the artists has a unique style and body of work. Visitors will find original art in oil, acrylic, watercolor, pastel, and other mediums, as well as sculpture, hand-made jewelry, pottery, and digital photography, making Rail Walk a great place to purchase a wide variety of original art in all price ranges. Hours: Thur.-Sat., 11am-4pm. Contact: 704/431-8964 or at ([www.railwalkgallery.com](http://www.railwalkgallery.com)).

**Southern Spirit Gallery**, 102 South Main St., Salisbury. **Ongoing** - The shop offers a wide array of art and crafts from over 60 artists, most from North Carolina. There is jewelry, paintings, glass and pottery. Hours: Mon.-Sat., 10am-5pm. Contact: 704/633-0761.

## Saluda Area

**Heartwood Contemporary Crafts Gallery**, 21 East Main Street, Saluda. **Ongoing** - Featuring contemporary works of handmade wearables, jewelry, paper, paintings, fine porcelain, stoneware, glass, metal and wood. Hours: Mon.-Sat., 10am-5pm & Sun., noon-5pm. Contact: 828/749-9365 or at ([www.heartwoodsaluda.com](http://www.heartwoodsaluda.com)).

## Seagrove Area

**Throughout the Seagrove area, July 7, 14, 21, & 28, from 10am-5pm** - "Stepping into the Craft - Saturdays in Seagrove". Experience something new and adventurous as you spend a Saturday in Seagrove. During the month of July, the pottery shops in Seagrove have something planned each Saturday. Observe demonstrations of wheel turning, carving techniques, raku firing and much more. If you want to get your hands into some clay, this is your opportunity. You can participate in hands-on activities during this special month long event. Try making pottery on the wheel, learn a hand-building technique or make a pottery keepsake of your very own. The participating potters are willing to share behind the scenes activities, so you can join in the craft. Contact: (<http://discoverseagrove.com/saturdays-in-seagrove/>) or (<http://www.facebook.com/seagrovepotters>).

**A. Teague Pottery/EJ King Pottery**, 2132 Hwy. 705, Seagrove. **Ongoing** - Featuring works by several potters form the "village" with their traditional shapes of the Seagrove area. Contemporary, electric fired stoneware. Traditional glazes and melted glass glaze. Hours: Mon.-Sat., 10am-5pm. Contact: 910/464-5400.

**A.R. Britt Pottery**, 5650 Hwy, 220 S., Seagrove. **Ongoing** - Hand-turned/handmade traditional Seagrove style pottery, original formulated glazes, and functional stoneware in the tradition of Nell Cole Graves style by Aaron R. Britt. Hours: Tue.-Sat., 9am-5pm & Sun., noon-6pm. Contact: 336/873-7736 or at ([www.seagrovepottery.net](http://www.seagrovepottery.net)).

**Albright Pottery**, 6597 New Center Church Rd., Seagrove. **Ongoing** - Featuring traditional, salt glaze and red functional pottery by Arlie G. Albright. Hours: Tue.-Sat., 9am-5pm. Contact: 336/879-4209.

**Anita's Pottery & Dogwood Gallery**, 2513 Hwy. 705, Seagrove. **Ongoing** - Turning since 1987, Anita Morgan is best known for her miniature pottery, but also has many functional and decorative items. Glazes include cobalt blue, burgundy, hunter green, shiny black, yellow, rose pink, earthy brown, lime green and purple. Hours: Mon.-Sat., 10am-5pm. Contact: 336/879-3040 or at ([www.anitaspottery.com](http://www.anitaspottery.com)).

**Avery Pottery and Tileworks**, 636 Potters Way, Seagrove. **Ongoing** - Finely crafted ceramic forms by Blaine Avery. Extraordinary vessels, unique hand-painted titles. Hours: Tue.-Sat., 10am-5pm. Contact: 336/873-7923 or at ([www.averypotteryandtileworks.com](http://www.averypotteryandtileworks.com)).

**Ben Owen Pottery**, 2199 S. Hwy. 705, Seagrove. **Ongoing** - Wood-fired, traditional and contemporary works using local clay by Ben Owen III. Colors ranging from Chinese red to Chinese blue. Hours: Tue.-Sat., 10am-5pm (closed in Jan.). Contact: 910/464-2261 or at ([www.benowenpottery.com](http://www.benowenpottery.com)).

**Blue Hen Pottery**, 247 West Main Street, Seagrove. **Ongoing** - Narrative pots for daily use. Wood-salt stoneware and colorful earthenware. Hours: Wed.-Sat., 10am-5pm or by appt. Contact: 336/653-9551 or at ([www.bluehenpottery.com](http://www.bluehenpottery.com)).

**Blue Stone Pottery**, 2215 Fork Creek Mill Rd., Seagrove. **Ongoing** - Featuring traditional, functional stoneware pottery. Hours: Tue.-Fri., 10am-4pm & Sat., 9am-5pm. Contact: 336/879-2615 or e-mail at ([audreyvalone@bellsouth.net](mailto:audreyvalone@bellsouth.net)).

**Bulldog Pottery**, 3306 Alt. 220, Seagrove. **Ongoing** - Bruce Gholson and Samantha Henneke collaborate to make graceful forms, and develop their own unique glazes. Expect distinctively unusual work at Bulldog Pottery. Hours: Tue.-Sat., 9:30am-5pm; Sun. or Mon. by chance or call. Contact: 910/428-9728 or at ([www.bulldogpottery.com](http://www.bulldogpottery.com)).

**Cady Clay Works**, 3883 Busbee Rd., Seagrove. **Ongoing** - Johannes "John" Mellaage and Beth Gore work with a variety of clays and glazes to create functional and decorative ware with richly layered surfaces. Hours: Tue.-Sat., 10am-5pm or by appt. Contact: 910/464-5661 or at ([www.cadyclayworks.com](http://www.cadyclayworks.com)).

**Cagle Road Pottery**, 603 Cagle Rd., Seagrove. **Ongoing** - Featuring dinnerware and a wide variety of glazes. Electric, gas and wood-fired salt and ash glazes. Hours: Mon.-Sat., 8am-5pm. Contact: 336/879-2802 or e-mail at ([caglerpottery@yahoo.com](mailto:caglerpottery@yahoo.com)).

**Caldwell-Hohl Artworks**, 155 Cabin Trail, Seagrove. **Ongoing** - Featuring contemporary stoneware, sculptures, large garden urns and contemporary fiber art. Hours: Mon.-Sat., 10am-5pm (call first). Contact: 336/879-9090 or at ([www.caldwellhohl.com](http://www.caldwellhohl.com)).

**Callicutt Pottery**, 5137 Seagrove Plank Rd., Seagrove. **Ongoing** - Featuring a good selection of functional stoneware in many colors including brown, black and white, green and burgundy, green and gold, black and burgundy and yellow by Gary Callicutt. Hours: Mon.-Sat., 10am-5pm. Contact: 336/873-7898 or e-mail at ([gary51@telco.net](mailto:gary51@telco.net)).

**Carolina Crockery Gallery**, 326 Adams Road, (Just off of Hwy 705 between WhyNot and Westmoore, or take Steeds Road exit from Hwy 73/74 or Hwy 220 and head towards Seagrove, just down the road from Sid Lucks!) Seagrove. **Ongoing** - The gallery is a multi-media gallery, offering handmade pottery from Morgan Hatfield of Hatfield Pottery, Levi Mahan, and assorted potters from the area. We also carry wood art pieces including cutting boards and custom furniture from Joel Tucker of Southern Wood Creations. We have hand-blown glass from Nicuzzie Glass Designs (Nick Fruin and Suzanne Ririe), jewelry and fiber pieces from The Fuchsia Flamingo. Hours: Tue.-Fri., 2-5pm;

Sat., 10am-5pm & Sun., noon to 5pm. Contact: 336/879-2426 or at ([www.carolinacrockery.com](http://www.carolinacrockery.com)).

**Chad Brown Pottery**, 2719 US 220 N., Seagrove. **Ongoing** - Featuring high fired stoneware, decorative and functional with ash and alkaline glazes, by Chad Brown. Hours: Mon.-Sat., 10am-5pm. Contact: 910/571-1691 or e-mail at ([chadcameronbrown@yahoo.com](mailto:chadcameronbrown@yahoo.com)).

**Chris Luther Pottery**, 4823 Busbee Rd., Seagrove. **Ongoing** - Featuring contemporary and functional pottery by Chris Luther, a 4th generation potter of Seagrove's Chriscoe pottery family. Hours: Tue.-Sat., 10am-5pm. Contact: 336/301-3254 or at ([www.chrislutherpottery.com](http://www.chrislutherpottery.com)).

**Chriscoe Pottery**, 1360 Hwy. 705, Seagrove. **Ongoing** - Featuring functional pottery including tableware, vases, and large platters. Hours: Mon.-Sat., 10am-5pm (Sept.-Dec.) & Tue.-Sat., 10am-5pm (Jan.-Aug.). Contact: 336/879-5272.

**Cross Creek Pottery**, 481 King Rd., Seagrove. **Ongoing** - Featuring decorative and functional pottery by Terry and Vivian Hunt. Hours: Mon.-Sat., 8am-5pm & Sun., 1-5pm. Contact: 336/873-8425 or at ([www.crosscreekpottery.com](http://www.crosscreekpottery.com)).

**Crystal King Pottery**, 2475 Hwy. 705, Seagrove. **Ongoing** - Featuring functional and decorative stoneware by Seagrove native and family-taught potter Crystal King. Face jugs, salt glazes, and folk art. Hours: Tue.-Sat., 10am-5pm. Contact: 336/879-6990 or at ([www.CrystalKingPottery.net](http://www.CrystalKingPottery.net)).



Work from Dean and Martin Pottery

**Dean and Martin Pottery**, 7739 Nathan Lane, Seagrove. **Ongoing** - Jeff Dean and Stephanie Martin make contemporary, vibrantly glazed stoneware vessels, sculpture, and wall pieces. Hours: Tue.-Sat., 10am-5pm & Mon. by chance. Contact: 336/879-0683 or at ([www.deanandmartinpottery.com](http://www.deanandmartinpottery.com)).

**Dirt Works Pottery**, 1226 Hwy. 705, Seagrove. **Ongoing** - Featuring contemporary, sculptural and functional pottery; Raku, stoneware, wood-fired and salt glazed by Dan Tiece. Hours: Mon.-Sat., 9:30am-5pm. Contact: 336/873-8979 or at ([www.dirtworkspottery.com](http://www.dirtworkspottery.com)).

**Dixieland Pottery**, 1162 Cagle Loop Rd., Seagrove. **Ongoing** - Hand-turned functional stoneware, colorful glazes to plain earth tones. Specialize in dinnerware, face jugs, etc. Hours: Mon.-Sat., 9:30am-5pm. Contact: 336/873-8463.

**Donna Craven Pottery**, 2616 Old Cox Rd., Asheboro. **Ongoing** - Featuring wood-fired salt-glazed, mostly traditional with some decorative and contemporary forms by Donna Craven. Hours: by appt. only. Contact: 336/629-8173.

**Dover Pottery**, 634 NC Hwy. 705, Seagrove. **Ongoing** - Featuring a variety of colored crystalline ware, freehand-decorated majolica, and raku by Milly, Fiva, and Zeke McCanless, but we also carry ceramic work by Allen McCanless and Stephen Baxter and quilts by Scott Murkin. Hours: Tue.-Sat., 11am-5

# NC Commercial Galleries

*continued from Page 49*

Pam Owens and Travis Owens. Hours: Tue.-Sat., 8:30am-5pm. Contact: 910/464-3266 or at ([www.jugtownware.com](http://www.jugtownware.com)).

**Keith Martindale Pottery**, Boyd Dr., Seagrove. **Ongoing** - Featuring functional and decorative pottery with a new red glaze and an ocean glaze by Keith Martindale. Hours: Mon.-Sat., 10am-3pm & Sun. 1-5pm (closed Jan.-Mar.). Contact: 336/302-3571 or at ([www.keithmartindalepottery.com](http://www.keithmartindalepottery.com)).

**King's Pottery**, 4905 Reeder Rd., Seagrove. **Ongoing** - Hand-turned traditional stoneware. Wood-fired salt glaze. Folk pottery, face jugs, and more. Hours: Mon.-Sat., 9am-5pm. Contact: 336/381-3090 or at ([www.kingspottery.com](http://www.kingspottery.com)).

**Kovack Pottery**, 1298 Fork Creek Mill Rd., Seagrove. **Ongoing** - Featuring hand-turned, hand-painted, lead-free functional stoneware and wood-fired, salt-glazed pottery by Craig Kovack and Michelle Kovack. Hours: Mon.-Sat., 9am-5pm & Sun., noon-5pm. Contact: 336/873-8727 or at ([www.geocities.com/kovackpottery/](http://www.geocities.com/kovackpottery/)).

**Lantern Hill Pottery**, 110 East Avenue, Seagrove. **Ongoing** - We focus on making our pottery that is not only hand-crafted and an enjoyment to use, but also beautiful in their own form of art to be seen and held by all. Hours: Mon.-Sat., 10am-5pm & Sun. 11am-5pm. Contact: 336-873-8222 or at ([www.lanternhillpottery.com](http://www.lanternhillpottery.com)).

**Latham's Pottery**, 7297 US Hwy 220 S., Seagrove. **Ongoing** - Featuring funtional and tradional stoneware by Bruce and Janice Latham. Hours: Mon.-Sat., 9am-5pm. Contact: 336/873-7303 or e-mail at ([lathampottery@embarqmail.com](mailto:lathampottery@embarqmail.com)).

**Lovin hillss pottery**, 564 Loving Hill Rd., Candor. **Ongoing** - Featuring hand-thrown functional and decorative pieces. Known for hand carved pottery. Hours: Tue.-Sat., 10am-5pm (closed Jan.-Mar.). Contact: 910/974-7787 or e-mail at ([lhsspottery@connectnc.net](mailto:lhsspottery@connectnc.net)).

**Luck's Ware**, 1606 Adams Rd., Seagrove. **Ongoing** - Traditional, utilitarian pottery forms in a wide range of colors including Sid Luck's "CRAWDAD" slip. Salt-glazed stoneware from wood-fired groundhog kiln. Pottery turned by son Matt, a 6th generation potter, also available. Hours: Mon.-Sat., 9am-5pm. Contact: 336/879-3261 or e-mail at ([lucksware@rtmc.net](mailto:lucksware@rtmc.net)).

**Lufkin Pottery**, 7437 Hwy 220 S., Asheboro. **Ongoing** - Featuring jewel tone glazes and specialize in kitchenware and functional pieces by Sally Lufkin Saylor. Hours: Mon.-Sat., 9:30am-5pm (closed Wed.). Contact: 336/873-8764 or e-mail at ([sallythepotter@aol.com](mailto:sallythepotter@aol.com)).

**Maness Pottery**, 10995 Hwy. 24/27, Carthage. **Ongoing** - Featuring functional and decorative pieces in all colors except red by Clyde Maness. Hours: Mon.-Sat., 8am-6pm & Sun., 1-5pm. Contact: 910/948-4897.

**MasterWorks**, 246 East Ave., Seagrove. **Ongoing** - Featuring antique, traditional, and contemporary pottery. Hours: Mon.-Sat., 9am-5pm. Contact: 336/873-7779.

**McCanless Pottery Downtown Seagrove**, 213 E. Main St., Seagrove. **Ongoing** - Featuring a new gallery owned by Will McCanless showcasing Seagrove-area potters and quilts by Dr. Scott Murkin. Hours: Wed.-Sat., 10am-5pm. Contact: 336/873-7036 or at (<http://www.mccanlesspottery.com/>).

**McCanless Pottery**, 634 NC Hwy 705, Seagrove. **Ongoing** - Featuring Zinc Silicate crystalline glazes by Will McCanless. Also featuring wood-fired pottery by David Stuemppfle and Daniel Johnson. Hours: daily 10am-5pm. Contact: 336/879-3610 or at ([www.mccanlesspottery.com](http://www.mccanlesspottery.com)).

**McKay Pottery**, 2596 Pottery Rd., Seagrove. **Ongoing** - Featuring traditional shape including face jugs and Aladdin teapots. Hours: Tue.-Sat., 10am-5pm. Contact: 336/879-4255.

**McNeills Pottery**, 1208 Upper Rd., Seagrove. **Ongoing** - Featuring hand-built one-of-a-kind designs in porcelain and stoneware by Judy McNeill. Hours: Tue.-Sat., 9am-5pm. Contact: 336 879-3002.

**Michele Hastings & Jeff Brown Pottery**, 505 E Main Street, Seagrove. **Ongoing** - Featuring works by Michele Hastings and Jeff Brown. Hours: Mon.,Tues., Thur., Fri., Sat., 10am-5pm

and Sun. noon-5pm. Contact: 336/873-1001 or at ([www.gypspotters.com](http://www.gypspotters.com)).

**Moore Pots Pottery**, 333 Jugtown Rd., Seagrove. **Ongoing** - Featuring traditional and folk art pottery; candlesticks, Rebekah pitchers, and chickens; wood fired salt glazed. Hours: Mon.-Sat. 10am-5pm. Contact: 910/464-1453.

**Nichols Pottery**, 1400 Hwy. 705 S., Seagrove. **Ongoing** - Country yet classic, functional and decorative. Hand-thrown stoneware with timeless appeal, including an ongoing Biblical appeal. Hours: Mon.-Sat., 10am-5pm & (Oct.-Dec.) Sun., 1-5pm. Contact: 910/948-4392 or at ([www.nicholspotterystop.com](http://www.nicholspotterystop.com)).

**O'Quinn Pottery**, 4456 Busbee Rd., Seagrove. **Ongoing** - Featuring multi-colored gas fired functional and decorative pottery by Sandra O Quinn. Hours: Mon.-Sat., 9am-5pm. Contact: 910/464-5125.

**Old Gap Pottery**, 944 NC Hwy. 705, Seagrove. **Ongoing** - Contemporary in design; oriental in nature. One-of-a-kind stoneware, Raku, and porcelain by Phillip Pollet. Hours: Mon.-Sat., 10am-4 (call ahead). Contact: 336-873-7664.

**Old Hard Times Pottery**, 7672 Union Grove Church Rd., Seagrove. **Ongoing** - Featuring traditional, as well as utilitarian and decorative pottery. Salt glaze, red glaze, and a variety of colors. Dinnerware, face jugs, angels and luminaries by Janey McNeill. Hours: Mon.-Sat., 9am-5pm & Sun., 10am-5pm. Contact: 336/879-2481 or e-mail at ([oldhardtimes@rtmc.net](mailto:oldhardtimes@rtmc.net)).

**Old House Pottery**, 236 Beane Lane, Seagrove. **Ongoing** - Featuring functional stoneware by Fred Beane. Hours: Mon.-Sat., 9am-5pm & Sun., 1-5pm. Contact: 336/879-2052.

**Original Owens Pottery**, 3728 Busbee Rd., Seagrove. **Ongoing** - Featuring gray ware with flower designs and other painting, blues, and lots of red ware by Boyd Owens. Hours: Mon.-Sat., 9am-5pm & Sun., nnon-5pm. Contact: 910/464-3553.

**Pebbles Pottery**, 7127 Hwy. 705, Eagle Springs. **Ongoing** - Hand-turned functional & decorative stoneware with lead-free glazes by Pebbles Bryson. Hand-carved folk art scenes & dogwoods. North Carolina vases are my special items. Hours: Tue.-Sat., 10am-5pm (closed Jan.). Contact: 910/948-4120 or e-mail at ([PebblesPottery@NCTconnect.com](mailto:PebblesPottery@NCTconnect.com)).

**Phil Morgan Pottery**, 966 Hwy. 705, Seagrove. **Ongoing** - Featuring 100% hand-thrown pottery, crystalline glazed porcelain, wood fired salt-glaze, stoneware, and copper red glazes by Phil Morgan. Hours: Mon.-Sat., 9am-5pm. Contact: 336/873-7304.

**Piney Woods Pottery**, 1430 Ether Rd., Star. **Ongoing** - Sculpted pottery figures - snow-men, clowns and angels; hand appliques and functional pottery. Hours: Mon.-Sat., 9am-5pm. Contact: 910/948-4894.

**Pottery Junction**, 413 E. Main St., Seagrove. **Ongoing** - Featuring srong forms drawing inspiration from all cultures, history, and tradition. Thoughtful designs and some of my own "whimsy" pieces as well as useful art collection by Regina Voncannon. Hours: Mon.-Sat., 10am-5pm (closed Thur.). Contact: 336/873-9266.

**Pottery Road Studio and Gallery**, 1387 NC S Hwy. 705, 6 miles south of Seagrove town limits. **Ongoing** - Named after the scenic byway which runs through the Seagrove pottery community, the gallery represents over 100 exclusive artists from NC as well as other areas of the country. Potters, Don and Susan Walton work in a studio attached to the front gallery with a window so that visitors can see the day to day tasks of pottery production. A large selection of art stamps by Rubber Stamp Tapestry is also located in the gallery. Come see both functional and contemporary pottery along with other fine crafts at Pottery Road. Hours: Tue.-Sat., 10am-5pm, & closed major holidays. Contact: 336-879-2600 or ([info@potteryroad.com](mailto:info@potteryroad.com)).

**Potts Pottery**, 630 East Main St., Seagrove. **Ongoing** - Featuring many colors of functional tableware, wood-fired salt-glaze and wood ash glazes by Jeff Potts. Hours: Mon.-Sat., 9am-5pm. Contact: 336/873-9660.

**Ray Pottery**, 460 Cagle Rd., Seagrove. **Ongoing** - Featuring high-quality, gas-fired stonware by Paul and Sheila Ray. Hours: Mon.-Sat.,

10am-5pm. Contact: 336/879-6707 or at ([paulandshelaray.com](mailto:paulandshelaray.com)).

**Richardson Pottery**, 5466 Joel Jessup Rd., Seagrove. **Ongoing** - Functional & decorative stoneware, microwave, oven and dishwasher safe by Susan & Danny Richardson. Hours: Tue.-Sat., 10am-5pm. Contact: 336/879-5672.

**Rockhouse Pottery**, 1792 Hwy. 705 S., Seagrove. **Ongoing** - Featuring Salt glaze and hand carved grapes, dogwood, pines, chickens, and chili peppers on pots by Carolyn Poole. Hours: Mon.-Sat., 9am-5pm. Contact: 336/879-2053 or at ([www.rtmc.net/~rockhouse](http://www.rtmc.net/~rockhouse)).

**Scott's Pottery**, 143 Jugtown Rd., Seagrove. **Ongoing** - Featuring functional hand-made pottery by Tina Scott. Hours: Tue.-Sat., 10:30am-5pm. Contact: 910/464-2306 or e-mail at ([tscott72@rtmc.net](mailto:tscott72@rtmc.net)).

**Seagrove Creations Pottery Gallery**, 354 Little River Rd., Seagrove. **Ongoing** - Showcasing over 60+ potters and arts from craftsmen within the Seagrove area. Hours: (Apr.-Dec.) Mon.-Sat., 9am-6pm & Sun., 1-6pm (Jan.-Mar.) Mon.-Sat., 10am-5pm & Sun. 1-5pm. Contact: 336/873-7204 or at ([www.potteryofseagrove.com](http://www.potteryofseagrove.com)).

**Seagrove Pottery**, 106 N Broad St., Seagrove. **Ongoing** - Featuring works by 50 local potters functional and decorative pieces. Hours: Mon.-Sat., 9am-5pm & Sun., 11am-5pm. Contact: 336/873-7280.

**Seagrove Stoneware**, 136 West Main St., Seagrove. **Ongoing** - Functional and decorative stoneware vases, bowls, lamps, dinnerware, fountains, and floor pieces. All wheel turned and unique glazes. Hours: Mon.-Sat., 10am-5pm & Sun., 11am-4pm. Contact: 336/873-8283 or at ([www.seagrovestoneware.com](http://www.seagrovestoneware.com)).

**Semper Fi Pottery**, 481 King Road, off of Business 220 S. before you get to Blackankle Rd., Seagrove. **Ongoing** - A family owned and operated business. We are not the traditional potters that you would more than likely see around Seagrove. We like to make each and every piece that we create unique. Hours: Mon.-Sun., 10am-5pm. Contact: 910/975-1215.

**Shelton's Pottery**, 391 Cagle Rd., Seagrove. **Ongoing** - Featuring salt glaze and purple, red, yellow, yellow w/blue, green, blue, dark blue, light blue, specks, sponge colors, blue w/ brown, brown, and beige glazes by Mitchell & Sherril Shelton. Hours: Mon.-Sat., 9am-5pm & Sun., 9am-5pm (Oct.-Mar.). Contact: 336/963-2444 or e-mail at ([sheltonspottery@rtmc.net](mailto:sheltonspottery@rtmc.net)).

**Smith Pottery**, 743 South Hwy 705, Seagrove. **Ongoing** - Spirited - imaginative - unique "art pottery" handcrafted by the Smith family. Hours: Tue.-Sat., 10am-5pm. Contact: 336/879-1174 or at ([www.smithpotterync.com](http://www.smithpotterync.com)).



Works from Snowhill Pottery & Tileworks

**Snowhill Pottery & Tileworks**, 402 East Main Street, Seagrove. **Ongoing** - Featuring handmade tile, stoneware sculpture, porcelain jewelry, and slip-trailed pottery by Laura Weant-Johnson. Also also custom tile installations. Hours: Tue.-Sat., 10am-5pm or by appt. Contact: 336/301-6681.

**Stuemppfle Pottery**, 1224 Dover Church Rd., Seagrove. **Ongoing** - Featuring pottery with expressive shapes and natural surfaces by David Stuemppfle. Hours: during kiln openings & by appt. Contact: 910/464-2689 or at ([www.stuemppflepottery.com](http://www.stuemppflepottery.com)).

**Studio Touya**, 4911 Busbee Road, Seagrove. **Ongoing** - Studio Touya is a handmade pottery studio located in Seagrove, where Hitomi and Takuro Shibata set up studio and built a Japanese style wood kiln. Our focus is to make simple and functional pottery by using local wild clay and wood firing technique. We named our pottery as "Touya" when we started our small pottery studio in Shigaraki, Japan, and it literary means "pottery house" in Japanese which we really like. Contact: (336)510-7385 or at ([www.studioutouya.com](http://www.studioutouya.com)).

studioutouya.com).

**Sunset Pottery**, 123 Sunset Dr., Robbins. **Ongoing** - Featuring all lead free pottery by Harold B. & Gloria B. Stutts. Have traditional pottery, piggy banks, lamps, vases, and special order pieces. Hours: Mon.-Sat., 10am-5pm. Contact: 910/948-3009 or e-mail at ([gstutts@maniscustombuilders.com](mailto:gstutts@maniscustombuilders.com)).

**Teague's Frogtown Pottery**, 179 Frogtown Rd., Eagle Springs. **Ongoing** - Featuring traditional, hand-thrown pottery that is all lead-free by Jean Teague. We specialize in dinnerware, cookware, lamps, vases, and Christmas ornaments. Hours: Mon.-Sat., 9am-5pm. Contact: 910/948-3540.

**The Gingerbread House Pottery**, 246 Old Plank Rd., Seagrove. **Ongoing** - Featuring decorative and functional cone 6 electric fired pieces by Suzanne Bettis. Hours: Mon.-Sat., 10am-5pm (closed Jan. & Feb.). Contact: 336/873-7762 or e-mail at ([suzanbett9@yahoo.com](mailto:suzanbett9@yahoo.com)).

**Thomas Pottery**, 1295 S. Hwy. 705, Seagrove. **Ongoing** - Featuring functional and decorative stoneware pottery by Scott and Bobbie Thomas. Hours: Tue.-Sat., 10am-5pm. Contact: 336/879-4145 or at ([www.thomaspottery.com](http://www.thomaspottery.com)).

**Tom Gray Pottery**, 1480 Fork Creek Mill Rd., Seagrove. **Ongoing** - Featuring wheel thrown and hand built utilitarian wares fired in a gas-fired car kiln to cone 10 utilizing local clay in slip decoration and glazes by Tom Gray. Glazes are primarily mattes. Shapes of serving pieces and dinner ware include square and oval as well as round. Hours: Mn.-Sat., 10am-5pm. Contact: 336/873-8270 or at ([www.n2clay.com](http://www.n2clay.com)).

**Triple C Pottery**, 3267 Big Oak Church Rd., Eagle Springs. **Ongoing** - Featuring hand-thrown functional and decorative pieces, with a variety of lead-free glazes. Hours: Mon.-Sat., 9am-5pm. Contact: 910/948-3635 or at ([www.triplecpottery.com](http://www.triplecpottery.com)).

**Turn and Burn Pottery**, 124 East Ave., Seagrove. **Ongoing** - Featuring traditional Seagrove salt-glazed and wood-fired stoneware. Contemporary Raku and horsehair by David and Deborah Garner. Hours: Mon.-Sat., 9am-5pm. Contact: 336/873-7381 or at ([www.turnandburnpottery.com](http://www.turnandburnpottery.com)).

**Uwharrie Crystalline Pottery**, 112 East Ave., Seagrove. **Ongoing** - Featuring crystalline pottery (the art of growing crystals on vases), raku, and functional stoneware by William & Pamela Kennedy. Hours: Mon.-Sat., 9am-5pm & Sun., 9am-5pm (Oct.-Mar.). Contact: 336/963-2444 or e-mail at ([uwharriecrystalline@embarqmail.com](mailto:uwharriecrystalline@embarqmail.com)).

**Vernon Pottery**, 1066 Chriscoe Rd., Seagrove. **Ongoing** - Featuring a wide line of wares, from 10 oz. coffee mugs to 12 gal. planters. Their surface treatments include slip-trailling, carving, multiple glazes, and overglaze brush-work. Hours: Mon.-Sat., 10am-5pm. Contact: 336/879-2788.

**Village Pottery and Marketplace**, 205 E. Main St., Seagrove. **Ongoing** - Downtown Seagrove's oldest and largest gallery, featuring fine pottery and crafts by over 100 artisans. Hours: Mon.-Sat., 9am-5pm & Sun., noon-5pm. Contact: 336/873-7966 or at ([www.seagrovevillagepottery.com](http://www.seagrovevillagepottery.com)).

**Walton's Pottery**, 1387 S. NC Hwy. 705, Seagrove. **Ongoing** - Innovative, contemporary pottery by Don and Susan Walton located inside Pottery Road Gallery. Hours: Tue.-Sat., 10am-5pm. Contact: 336/879-2600 or at ([www.potteryroad.com](http://www.potteryroad.com)).

**Westmoore Pottery**, 4622 Busbee Rd., Seagrove. **Ongoing** - Historical rdeware, salt-glazed stoneware, and green-glazed pottery, especially styles from central NC before 1850 by David and Mary Farrell. Hours: Mon.-Sat., 9am-5pm (closed Dec. 24- Jan. 17). Contact: 910/464-3700 or at ([www.westmoorepottery.com](http://www.westmoorepottery.com)).

**White Hill Gallery**, 407 Highway (15-501), Carthage. **Ongoing** - Featuring works of beautiful pottery, including Southwest, ceramic, hand-painted glassware, wood turning, and paintings in watercolor, oil and pencil. Hours: Tue.-Fri., 10am-6pm; Sat., 10am-5pm; & Sun., 1-5pm. Contact: 910/947-6100.

**Whynot Pottery**, 1013 Fork Creek Mill Rd., Seagrove. **Ongoing** - Featuring interesting shapes and intriguing glazes. Custom sizes on lamps, vases and bottles by Mark and Meredith Heywood. Hours: Mon.-Sat., 9am-5pm. Contact: 336/873-9276 or at ([www.whynotpottery.com](http://www.whynotpottery.com)).

# NC Commercial Galleries

*continued from Page 50*

**Williams Pottery**, 2170 Dan Road, Robbins. **Ongoing** - Functional pottery in multi-colored as well as decorative glazes, Hours: Tue.-Sat., 10am-5pm.

**Windsong Pottery**, 6109 Brantley Gordon Rd., Denton. **Ongoing** - Featuring handmade functional stoneware in glazes of floating blue and rainbow by Margie Nance, Matthew Nance, Lydia Nance and other family members. Hours: Mon.-Fri., 9am-5pm. Contact: 336/857-2485 or e-mail at ([windsongpottery@yahoo.com](mailto:windsongpottery@yahoo.com)).

**Wyndham & Brooke Haven Pottery Gallery**, 209 East Main St., Seagrove. **Ongoing** - Featuring fine functional high-fired stoneware with rich contemporary glazes by Wyndham and Melanie Dennison. Hours: Mon.-Sat., 9am-5pm & Sun., noon-5pm. Contact: 336/873-7254 or at ([www.brookehavenpottery.com](http://www.brookehavenpottery.com)).

## Shelby

**Buffalo Creek Gallery**, 104 E. Warren Street, Shelby. **Ongoing** - The gallery features paintings, drawings, note cards, polymer clay art, pottery, woodturnings, woodcarvings, jewelry, stained glass, pressed flowers, quilting, weaving and much more! Hours: Mon.-Fri., 10am-5:30pm and Sat., 10am-4pm. Contact: 704/487-0256 or at ([www.buffalocreekgallery.com](http://www.buffalocreekgallery.com)).

## Siler City

**Throughout Siler City, July 20, 6-9pm** - "Siler City Art Walk," featuring exhibits at many of the city's exhibit spaces, along with music and the good food offered in town on the 3rd Fri, of the month. Hosted by the North Carolina Arts Incubator. Contact: 919/663-1335 or at ([www.ncartsincubator.org](http://www.ncartsincubator.org)).

**Against His Will Gallery and Studio**, 117 E. Second St., Siler City. **Ongoing** - Featuring handknitted rugs, quality yarn, stunning alpaca fiber in a variety of colors, handmade knitting needles, Fricke spinning wheels as well as very cool mobiles, hand poured environment-friendly candles, and more! Hours: Wed.-Fri., 1-5pm & Sat., 10am-5pm. Contact: 917/742-1122 or at ([www.AgainstHisWillStudio.com](http://www.AgainstHisWillStudio.com)).

**Chatham Camera Club Gallery**, 229 N. Chatham Ave., Siler City, NC. **Ongoing** - Featuring works by a diverse group of amateur and professional photographers networked together around the idea of sharing our knowledge and experience with each other, while enjoying our interest in photography. Hours: by chance and the 3rd Fri. from 6-9pm. Contact: ([www.chathamcameraclub.org](http://www.chathamcameraclub.org)).

**Hotel Hadley Studios**, 130 N. Chatham Ave., Siler City. **Ongoing** - Featuring works by Kristy Church, Sarah Kuhn and Druccilla Pettibone. We consist of 6 studios and an exhibition space. We will have monthly rotating shows in the gallery space. Hours: 3rd Fri. 6-9pm and by chance and appt. Contact: 919/663-0241 or at ([www.hotelhadleystudios.com](http://www.hotelhadleystudios.com)).

**Lakewood Pottery**, 11330 Hwy. 64 W., Siler City. **Ongoing** - Featuring crystalline, high-fired porcelain and gold lusters by Ed Weintraub. Hours: Tue.-Sat., 10am-4pm & Sun., noon-4pm. Contact: 919/663-3743.

**Person to Person Art Studio/Gallery**, 210 N Chatham Ave., Siler City. **Ongoing** - Featuring unique art for interesting people, all created by artist Roger Person. Hours: by appt and on the 3rd Fri., 6-9pm. Contact: 919/663-0982 or e-mail at ([person@charter.net](mailto:person@charter.net)).

**Raleigh Street Gallery**, 120 W. Raleigh St., Siler City. **Ongoing** - Featuring a consortium of many artists from the area painters, sculptors, metal workers, jewelsmiths, basket weavers, soap makers, slate artist, wood workers, - whose works are all on display in a spacious and welcoming atmosphere. Hours: Wed.-Fri., 10am-6pm, by chance or appt. and on 3rd Fri., 6-9pm. Contact: 919/663-6278 or at ([www.raleighstreetgallery.com](http://www.raleighstreetgallery.com)).

## Sparta

**Blue Ridge Gallery of Fine Art**, 103 Gallery Lane, 15 minutes from downtown Sparta. **Ongoing** - Featuring a variety of artworks by local and regional artists. Hours: Thur.-Sat., 11am-6pm & Sun., 1-6pm, when open - call ahead. Contact: 336/372-1711 (<http://www.blueridgefineart.com>).

**Cater Pots Studio**, 209 Antioch Church Road, 4 miles from the town of Sparta. **Ongoing** - Husband-& Wife team, Daniel & Robin Cater create beautiful stoneware pottery in their Blue

Ridge mountain studio. Cater Pots are fired to cone 6 oxidation, so all functional pottery is food, dishwasher, microwave, and oven safe. Cater Pots mixes their own glazes and applies them to the bisqueware in attractive combinations by various means including dipping, brushing and spraying. Hours: Mostly Wed.-Sat., 10am-4pm - call ahead. Contact: 336/372-4604 or at (<http://www.caterpots.com>).

**Mangum Pottery of Turkey knob**, 280 Turkey Hollow Lane, Sparta. **Ongoing** - Featuring pottery and ceramic art by Robin Mangum in a wide variety of function and form. Hours: hours vary so call ahead. Contact: 336/372-5291 or (<http://www.mangumpottery.com>).

## Statesville

**Village Pot Shop Fine Arts and Crafts Gallery**, 248 N. Center St., 2 Blocks North of the Center of town on the right, Statesville. **Ongoing** - Our mission is to provide a showcase for local and regional artists and artisans, providing high-quality decorative and functional arts and crafts to patrons with an eye for the finer things. Our arts and crafts galleries feature handmade jewelry, blown glass, woodwork, regional pottery, metalwork, mosaics, hand-woven fibers, paintings and more. So, whether you are interested in: vases, bowls, paper weights, fanciful ornaments, stained glass, sun-catchers, decorative boxes, exquisite bowls turned from found pieces of wood, each one of a kind, watercolors, baskets, ceramics, fine photography, prints, collages or oil paintings. We also offer classes and workshops by local and regional artists. Hours: Tue.-Fri., 10:30am-5pm & Sat., 10am-4pm. Contact: 704/380-4689 or at ([www.villagepotshop.com](http://www.villagepotshop.com)).

## Sylva

**Karcher Stone Carving Studio & Gallery**, 260 North Beta Road, off US 74, Sylva. **Ongoing** - Featuring a working studio and gallery with stone carvings by Collene Karcher, executed in marble, alabaster, and limestone with steel and aluminum introduced at times. Hours: by appt only. Contact: 828/586-4813 or at ([www.colleenkarcher.com](http://www.colleenkarcher.com)).

**Grace Cathey Gallery & Sculpture Garden**, 136 N. Main Street, Waynesville. **Ongoing** - Featuring art in all mediums celebrating native peoples and our earth. Hours: Mon.-Sat., 10am-6pm & Sun., noon-1pm. Contact: 828/452-9500 or at ([www.earthworksgallery.com](http://www.earthworksgallery.com)).

**Ridge Runner Naturals**, 33 N. Main Street, Waynesville. **Ongoing** - Featuring watercolor scenes of the mountains, quiet meadows and whispering forest of Western North Carolina by Jo Ridge Kelley. Hours: Mon.-Sat., 10:30am-5:30pm. Contact: 828/456-3003 or at ([www.jok Kelley.com](http://www.jok Kelley.com)).

**Play It Again Records Building**, 150 West Main Street, Valdese. **Window Gallery**, **Through July 3** - "MICHDENIS & LD". Connelley Springs North Carolina's MICHDENIS's painting process allows the work to take on a life of it's own! Colorful shapes pool & swirl creating a universe of visual activity! There is a lot of detail to get lost in! Although similar in style, no two works are ever alike. Burke County North Carolina's LD enjoys using his own marking tape process to create jolting images! Both artists are tuned in to the celebration of imagination! **July 6 - 31** - Featuring works by Robert Goins, a regionalist painter. Goins, prefers painting on canvas boards, saw blades and bucksaws. Some people would label his work as folk art. The difference is he has had formal training. His work reflects everyday life in Appalachian country. He has helped many people turn their family photos into paintings. His favorite artists are Norman Rockwell, Bob Timberlake and Thomas Kinkade. Hours: 24/7. Contact: David Mench by e-mail at ([Waggle-tone@yahoo.com](mailto:Waggle-tone@yahoo.com)).

**Wadesboro**

**Olde Mill Gallery & Studios**, Lockhart-Taylor Center, 514 N. Washington St., Wadesboro. **Ongoing** - At the gallery visitors will see art-work by regional artists which includes: original paintings in oil, acrylic & watercolor, that range from landscapes to abstracts; photography; works in copper and copper repousse; ceramic creations, custom sculptured and functional; art glass jewelry, jewelry made from beads of Swarovski crystal; hand-stitched quilts of exquisite designs; hand painted goblets, pitchers and vases; wood sculptures and turnings, and more. Hours: Mon.-Thur., 10am-

# NC Commercial Galleries

continued from Page 51

**ERA 20th Century Furniture and Art Gallery**, 523 South 3rd St., Wilmington. **Ongoing** - Inviting emerging artists of all sorts, to fill the quiet space with cutting edge art that not only is pleasant to view, but also thought-provoking. Unique modern furnishings from the mid-20th century complement the contemporary art. Hours: Wed.-Sat., 11am-5pm or by appt. Contact: 910/612-0542.

**New Elements Gallery**, 271 North Front Street, Wilmington. **Ongoing** - Featuring works by regional and nationally recognized artists. We offer a wide variety of contemporary fine art and craft, including paintings, sculpture, ceramics, glass, fiber, jewelry and wood. Hours: Tue-Sat., 11am-6pm or by appt. Contact: 910/343-8997 or at ([www.newelementsgallery.com](http://www.newelementsgallery.com)).

**Port City Pottery & Fine Crafts**, at The Cotton Exchange, 307 North Front Street, Wilmington. **Ongoing** - Celebrating ten years in business, Port City Pottery & Fine Crafts, in the historic Cotton Exchange in downtown Wilmington, is the first gallery in Wilmington dedicated exclusively to local, handmade, one-of-a-kind, three-dimensional art and craft by jury-selected coastal North Carolina artisans. We present decorative and functional works in clay, fiber/textiles, gourds, baskets, jewelry, mixed media, glass and wood in a beautiful setting in this early 20th century historic building. Handmade objects, whether held, worn, or displayed, enrich our lives by connecting us with our humanity, creativity, and our history. It is evident when you enter Port City Pottery & Fine Crafts that all of the Gallery members are pursuing not only art but their passion. Hours: Mon-Sat., 10am-5:30pm & Sun. noon-4pm. Contact: 910/763-7111 or at ([www.portcitypottery.com](http://www.portcitypottery.com)).

**SALT Studio & The Gallery at SALT Studio**, 805 N. 4th Street, inside the historic Modern Baking Building in the heart of the Brooklyn Arts District - enter through glass door under the building overhang, the gallery is at the end of the hallway Wilmington. **Ongoing** - The Gallery at SALT Studio is Wilmington NC's only fine art photography gallery. The gallery exhibits fine art photography by national, international, and local artists. The gallery strives to bring thought provoking, aesthetic, photo-based works of art to Wilmington. All of our exhibition openings are on the Fourth Friday Gallery Nights each month as administered by The Arts Council of Wilmington. SALT Studio is a photography studio that offers high caliber, personalized photographic services with a unique edge to Wilmington. Hours: Mon.-Fri., 10am-6pm and Sat., noon-5pm. Call prior to coming to make sure we are open and not on location shooting a job. Contact: 910/367-5720 or at (<http://SaltStudioNC.com>).

**Sheffield Art Studio and Gallery**, 802-A N. 4th Street, Brooklyn Arts District, Wilmington. **Ongoing** - Featuring original oil and watercolor paintings by Sarah Sheffield. Exhibits changing monthly. We stock my full line of mini gift boutique paintings as well. The shop will soon carry prints and note cards in 2017. Hours: Fourth Friday for the Wilmington Art Walk from 6-9pm or by appt. Contact: 919/815-2097 or e-mail at ([sarah@sheffieldartstudio.com](mailto:sarah@sheffieldartstudio.com)).

**621N4th Gallery**, 621 North 4th Street, Wilmington. **Ongoing** - The gallery is an artist-run gallery, studio and office space located in the heart of downtown Wilmington's Brooklyn neighborhood. The gallery location provides established and emerging artists the opportunity to exhibit and sell their work in a professional manner. Hours: Mon.-Thur., 1-5pm & 4th Friday, 6-9pm or by appt. Contact: 910/763-2012 or at (<http://621n4th.com/index.php>).

**Spectrum Art & Jewelry**, @ The Fourm, 1125-H Military Cutoff Rd., Wilmington. **Ongoing** - Featuring works by over 100 regionally and nationally renowned artists in a variety of media. Hours: Mon.-Sat., 10am-6pm. Contact: 910/256-2323 or at ([www.spectrumartgallery.com](http://www.spectrumartgallery.com)).

**The Art Factory**, 21 Surry Street, Wilmington. **Ongoing** - We are located in the warehouse district on the edge of beautiful Historic Downtown Wilmington, North Carolina. In addition to our retail galleries, the Art Factory Gallery houses a number of studios for working artists and a Wine Bar featuring distinctive Yadkin Valley North Carolina wines, available by the glass while you enjoy the galleries. Hours: call about hours. Contact: 910/399-3793 or visit (<https://www.facebook.com/ArtFactoryGallery/>).

**The ArtWorks**, 200 Willard Street, Wilmington. **Ongoing** - The ArtWorks is an art village providing art studios, gallery space, and an

event venue, fostering a creative environment for artists, educational opportunities, and enhancement of the Wilmington community, through art. Our Mission is to enhance the community, assist the artist, contribute to the revitalization of downtown Wilmington, to preserve Wilmington's commercial landmarks, and to increase the livelihood of local artists and provide a place to create and display all types of art. Hours: 2nd & 4th Saturdays, 10am-3 or by appt. Contact: 910/352-7077 or at ([jim.knowles@theartworks.com](mailto:jim.knowles@theartworks.com)).

**The Golden Gallery**, @ The Cotton Exchange, 307 N. Front St., Wilmington. **Ongoing** - Featuring works by John W. Golden and Mary Ellen Golden. Hours: Mon.-Sat., 10am-5:30pm & Sun., 1-4pm. Contact: 910/762-4651 or at ([www.thegoldengallery.com](http://www.thegoldengallery.com)).

**Three Hounds Gallery**, 29 S. Front St., Wilmington. **Ongoing** - Featuring works by Wayne McDowell, Jeff Chase, Dick Roberts, Shawn Best, Kristin Gibson, Fritz Huber, Joanne Geisel, Christa Sylvester, Brian Evans, Mark Gordon, Rex Miller, and jewelry by Emily Parker. Hours: Tue.-Thur., 11:30am-5:30pm; Fri. and Sat., 11:30am-7:30pm & Sun., noon-3pm. Contact: 910/815-3330 or at ([www.threehoundsgallery.com](http://www.threehoundsgallery.com)).

## Winston-Salem Area

**Downtown Arts District**, Sixth and Trade streets, Winston-Salem. **July 6, 7-10pm** - "DADA First Friday Gallery Hop," with special artist demonstrations, art exhibits, and shops and studios open evening hours. Events are free and open to the public. Gallery Hops are funded and sponsored by the Downtown Art District Association, a non profit organization, and their supporting membership. Contact: 336/722-2345.

**ArtConnections Gallery**, 629 N Trade Street, Winston-Salem. **Ongoing** - We now have four resident artists, Cynthia Cukiernik, Audrey Lynge, Anne Murray, and Patty Pape. We also show 10 local consignment artists. Besides having two studio space stations, we have display areas for all kinds of local made art: acrylic, water color, and oil paintings, colored pencil drawings, photography, marbled and hand made papers, fun journals and fine art hand made books, jewelry, shawls, up-cycled tops, top extenders, aprons, pottery, bottle totes, and cards. We also offer classes, calligraphy services, and book repair. You can see where we got our name! We truly are art connections. Hours: Thur., Fri., Sat., 11am-6pm, & Sun. 1-6pm. Contact: 336/893-8839 or at ([ArtConnectionsTrade.com](http://ArtConnectionsTrade.com)).

**Blessings**, 823 Reynolda Road, Winston-Salem. **Ongoing** - Featuring works by Marsha Thrift, Christine McCormick and Sharon Grubbs. Their work encompasses original landscapes, figurative works and still life in a contemporary style of realism. Also offering an exhibit of 19th Century Chinese Ancestor Portraits. The show is enhanced by a display of Chinese silk opera gowns. Hours: Fri.&Sat., 11am-5pm and Sun., 1-4pm. Contact: 336/922-6909.

**Delurk Gallery**, 207 W 6th Street, Winston-Salem. **Ongoing** - An artist run gallery, dedicated to the exposure and sale of current artists' work. Hours: Wed.-Sat., noon-8pm; Sun., noon-6pm; & till 10pm on 1st Fri. Contact: 336/486-3444 or at ([www.delurkgallery.com](http://www.delurkgallery.com)).

**Earthbound Arts**, 610 N. Trade St., Winston-Salem. **Ongoing** - Featuring an unique gallery showcasing the nature-related works of Gordon Jones and Lucy Duncan. Original designs in clay, copper, and stained glass as well as handcrafted herbal soaps, sterling and copper jewelry, block print cards, masks, wind chimes, garden art, clay beads, herbal teas, natural incense, beeswax candles and much more. Hours: Tue.-Sat., 11am-6pm. Contact: 336/773-1043 or e-mail at ([lucy@earthboundarts.com](mailto:lucy@earthboundarts.com)).

**Fiber Company**, 600 N. Trade Street, Winston-Salem. **Ongoing** - Fiber Company is a working studio and partnership of five women creating wearable art, home accessories and textile art located in the heart of the Downtown Art District. With over 60 consignment artists, most local artists, Fiber Company offers a wide range of gift items. Hours: Tue., 11am-3pm; Wed.-Fri., 11am-5pm; Sat., 11am-3pm & by appt. Contact: 336/725-5277 or e-mail at ([fibercompany@gmail.com](mailto:fibercompany@gmail.com)).

**Island Arts On Trade**, 521 N. Liberty St., Ste. 100, in the Artists On Liberty Building, across from the DADA Community Center, Winston-Salem. **Ongoing** - Featuring visual and func-

tional artwork by gallery artist, Gary Campbell. Also, featuring other multicultural artists and mixed media artwork throughout the year. Hours: Fri.-Sat., 1-5pm or by appt. Contact: 336/722-0510.

**Patina**, 217 W. 6th St., Winston-Salem. **Ongoing** - Featuring a unique shop with art by local potters, craftspeople, and painters. Patina also carries unique clothing, gifts, home accessories and gift baskets. Hours: Tue.-Sat., 10am-6pm. Contact: 336/725-6395 or e-mail at ([patinas-tore@aol.com](mailto:patinas-tore@aol.com)).

**Studio7/McNeely Gallery**, 204 West 6th Street, NODA Arts District, Winston-Salem. **Ongoing** - Also featuring works by Priscilla Thornton Williams. Hours: Thur.-Sat., noon-5pm. Contact: e-mail to ([studio7ws@gmail.com](mailto:studio7ws@gmail.com)).

**The Other Half**, 560 North Trade St., Winston-Salem. **Ongoing** - Featuring works by Mary Ann Zotto, Chris Teague, Nic Bernard, Dodie Campbell, Jack Dent, Celeste Chapman-Dent,

Ron Propst, Jason Probst, Kathy Townsend and Mike Cowan. Hours: Tue.-Sat., 11am-5pm or by appt. Contact: 336/407-5494 or e-mail at ([peeps321@earthlink.net](mailto:peeps321@earthlink.net)).

**Village Smith Galleries/VSG Fine Arts**, 119 Reynolda Village, near Reynolda House Museum of Art, Winston-Salem. **Ongoing** - American and European watercolors, oils, antique engravings and contemporary works by Gorg, McKnight, Boulanger, Alvar, Nicole Monteran, Stephen White and other gallery artists. National and regional crafts are represented in the fields of ceramic and glass. Hours: Mon.-Sat., 10am-5pm. Contact: 336/723-3653.

**Winterfire Craft Gallery**, 145 Stratford Road, Winston-Salem. **Ongoing** - Featuring pottery by Hank Goodman as well as hand-crafted jewelry, metal sculpture, hand-thrown pottery, art glass, and calligraphy prints. Hours: Mon.-Fri., 10am-6pm; Sat., 10am-5pm & Sun., 11am-5pm. Contact: 336/748-0145.



Visit  
*Carolina Arts*  
on Facebook

Go to this [link](#) and  
"like" us!



Don't forget about our website:  
[www.carolinaarts.com](http://www.carolinaarts.com)



You can find [past issues](#) all the way back to August 2004!

You can find [past articles](#) all the way back to June 1999

Also don't forget about our two blogs:  
[Carolina Arts Unleashed](#)  
[Carolina Arts News](#)

Send us your email address to be added to our list to receive notice of each monthly issue.  
[info@carolinaarts.com](mailto:info@carolinaarts.com)