

ABSOLUTELY
FREE
You Can't Buy It

Vol. 24, No. 9 September 2020

CAROLINA ARTS

A PUBLICATION COVERING THE VISUAL ARTS IN THE CAROLINAS

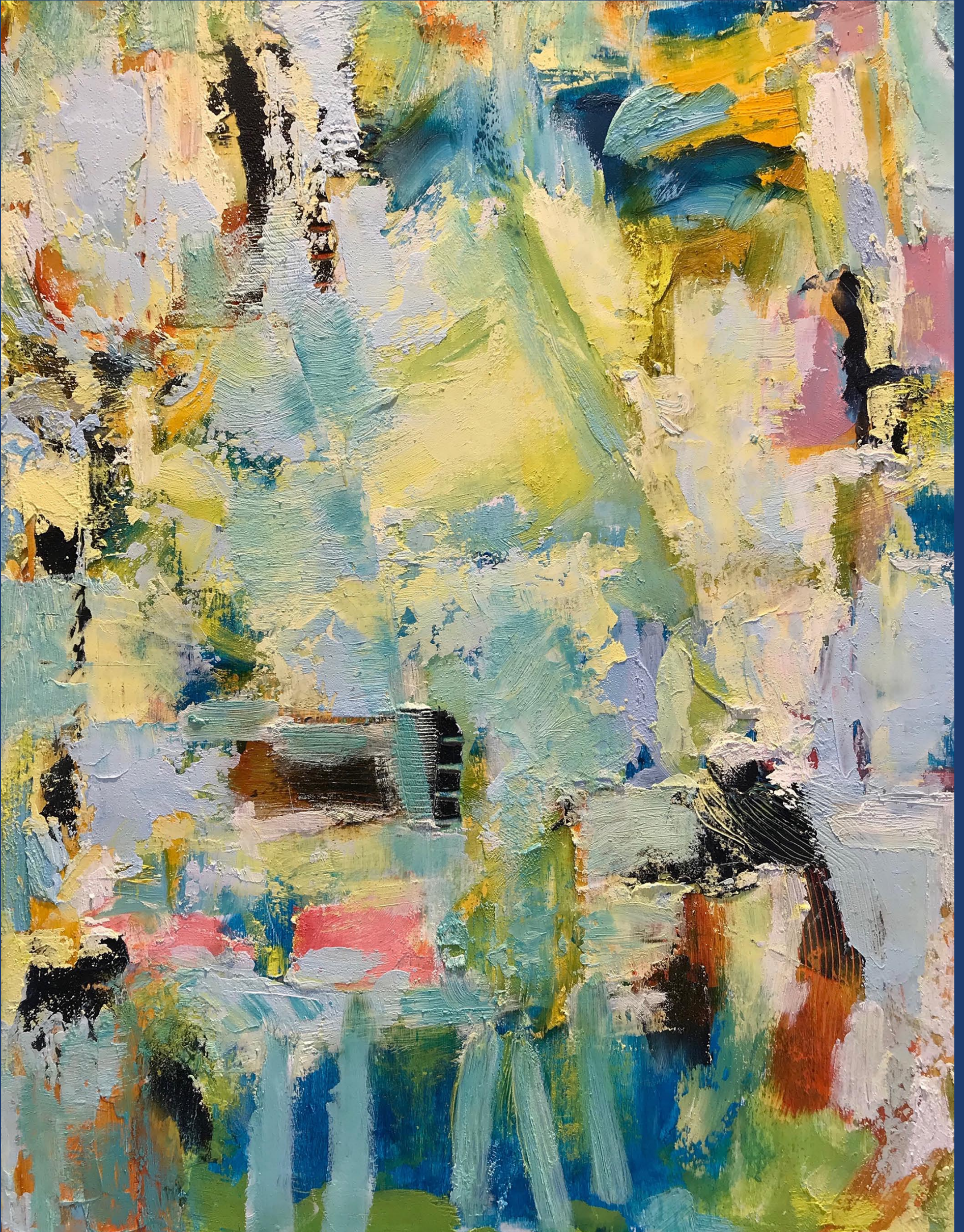

Water is Wide is by Susan Irish and is part of the exhibit *Earth to Sky* by the SC Chapter of National Association of Women Artists. The exhibit is on view at the Art League Gallery on Hilton Head Island, South Carolina, from September 1 - 26, 2020. See the article on Page 9.

ARTICLE INDEX

This index has active links, just click on the Page number and it will take you to that page.

- Page 1 - Cover - Art League Gallery of Hilton Head - Susan Irish
- Page 2 - Article Index, Advertising Directory, Contact Info, Links to blogs, and Carolina Arts site
- Page 4 - Editorial Commentary & Redux Contemporary Art Center
- Page 5 - Redux Contemporary Art Center cont., Redux Contemporary Art Center (2) & Meyer Vogl Gallery
- Page 6 - Meyer Vogl Gallery cont. & Wells Gallery at the Sanctuary Resort
- Page 8 - Wells Gallery at the Sanctuary Resort cont. & City of North Charleston
- Page 9 - Art League of Hilton Head & Society of Bluffton Artists
- Page 11 - The Johnson Collection Gallery & Wofford College
- Page 12 - Wofford College cont., Chapman Cultural Center, Artists Collective | Spartanburg & Greenville Technical College
- Page 14 - Greenville Technical College, Arts Council of York County x 2, York County Yard Art Day & Larry Elder Art Consultancy / Carillon Tower
- Page 15 - Larry Elder Art Consultancy / Carillon Tower & Hickory Museum of Art
- Page 16 - if ART Gallery
- Page 17 - if ART Gallery cont.
- Page 18 - Center for Craft x 2 & Asheville Gallery of Art
- Page 19 - Asheville Gallery of Art cont. & Mica
- Page 20 - Mica cont. & Arts Council of Winston-Salem & Forsyth County
- Page 22 - Sunset River Marketplace & Cheryl Newby Gallery
- Page 23 - Cheryl Newby Gallery cont., Francis Marion University, Hillsborough Gallery of Arts & Some Exhibits That Are Still on View
- Page 24 - Some Exhibits That Are Still on View & SC Institutional Galleries - Allendale - Charleston
- Page 25 - SC Institutional Galleries - Charleston - Florence
- Page 26 - SC Institutional Galleries - Florence - Marion
- Page 27 - SC Institutional Galleries - Florence - Rock Hill
- Page 28 - SC Institutional Galleries - Rock Hill - Westminster
- Page 29 - SC Commercial Galleries - Aiken / North Augusta - Charleston
- Page 30 - SC Commercial Galleries - Charleston
- Page 31 - SC Commercial Galleries - Charleston - Columbia
- Page 32 - SC Commercial Galleries - Columbia Area - Greenville
- Page 33 - SC Commercial Galleries - Greenwood - Seneca
- Page 34 - SC Commercial Galleries - Seneca - Traveler's Rest & NC Institutional Galleries - Aberdeen - Asheville
- Page 35 - NC Institutional Galleries - Asheville - Charlotte Area
- Page 36 - NC Institutional Galleries - Charlotte Area - Greensboro Area
- Page 37 - NC Institutional Galleries - Greensboro Area - Pembroke
- Page 38 - NC Institutional Galleries - Pembroke - Southport
- Page 39 - NC Institutional Galleries - Southport - Winston-Salem & NC Commercial Galleries - Aberdeen - Asheboro
- Page 40 - NC Commercial Galleries - Asheboro - Asheville
- Page 41 - NC Commercial Galleries - Asheville - Blowing Rock
- Page 42 - NC Commercial Galleries - Blowing Rock - Charlotte Area
- Page 43 - NC Commercial Galleries - Charlotte Area - Concord
- Page 44 - NC Commercial Galleries - Concord - Hendersonville / Flat Rock
- Page 45 - NC Commercial Galleries - Hendersonville / Flat Rock - New Bern
- Page 46 - NC Commercial Galleries - New Bern - Seagrove Area
- Page 47 - NC Commercial Galleries - Seagrove Area
- Page 48 - NC Commercial Galleries - Seagrove Area - Shelby
- Page 49 - NC Commercial Galleries - Shelby - Wilmington
- Page 50 - NC Commercial Galleries - Wilmington - Winston-Salem Area

Advertising Directory

Listed in order in which they appear in the paper.

- Page 3 - Art Support: NC Arts Council, SC Arts Council, CERF & National Endowment for the Arts
- Page 4 - Deane V. Bowers
- Page 5 - Wells Gallery & Whimsy Joy by Roz
- Page 6 - Kathryn Whitaker
- Page 7 - Emerge SC, Helena Fox Fine Art, Corigan Gallery, Halsey-McCallum Studio, Rhett Thurman, Anglin Smith Fine Art, Halsey Institute of Contemporary Art, The Wells Gallery at the Sanctuary & Saul Alexander Foundation Gallery
- Page 8 - Halsey McCallum Studio
- Page 10 - Greer Center for the Arts / Greer Arts Fair
- Page 13 - Metropolitan Arts Council / Centre Stage
- Page 15 - CERF + The Artists' Safety Net
- Page 16 - One Eared Cow Glass & Mouse House / Susan Lenz
- Page 17 - Noelle Brault Fine Art & City Art Gallery
- Page 19 - Upstairs Artspace
- Page 20 - The Artist Index & STARworks
- Page 21 - NC Potter Center & Discover the Seagrove Potteries
- Page 22 - Wilmington Art Association & Sunset River Marketplace
- Page 23 - Triangle Artworks

Don't forget about our website: www.carolinaarts.com



You can find [past issues](#) all the way back to August 2004!
You can find [past articles](#) all the way back to June 1999

Also don't forget about our two blogs:
[Carolina Arts Unleashed](#) - [Carolina Arts News](#)

Send us your e-mail address to be added to our list to receive notice of each monthly issue. info@carolinaarts.com

Carolina Arts, is published monthly by Shoestring Publishing Company, a subsidiary of PSMG, Inc. Copyright© 2020 by PSMG Inc. It also publishes the blogs Carolina Arts Unleashed and Carolina Arts News. Copyright© 2020 by PSMG, Inc. All rights reserved by PSMG, Inc. or by the authors of articles. Reproduction or use without written permission is strictly prohibited. Carolina Arts is available online at (www.CarolinaArts.com). Mailing address: 511 Hildebrand Drive, Bonneau, SC 29431. Telephone: 843/693-1306, e-mail at (info@carolinaarts.com) and on the web at (www.CarolinaArts.com).

Editor/Publisher/Calendars/Distribution
Thomas J. Starland

Web Master/Advertising/Business Manager
Linda Parks Starland

Super Blog Guru & Graphics
Emma Ravenel

Contributing Writers This Month
None This Month

Advertising Rates
[Click here for advertising rates.](#)

The deadline for the October 2020 issue is
September 24, 2020.

To advertise call 843/693-1306 or e-mail at (info@carolinaarts.com).



North Carolina Arts Council

Fifty years of leadership

North Carolina Artist Relief Fund
Location: North Carolina

This fund has been created to support creative individuals who have been financially impacted by gig cancellations due to the outbreak of COVID-19. Artists and arts presenters in North Carolina can apply for emergency funding. Apply at this link (<https://vaeraleigh.org/artist-relief-fund>).



SOUTH CAROLINA arts COMMISSION

COVID-19 and the arts in South Carolina

As with the rest of state government, the South Carolina Arts Commission remains open and serving our constituents. Our team continues working diligently to respond to your needs. During this time, the best way to reach us is via email. We will resume in-person business as soon as state/local authorities and public health experts deem it safe to do so. For further info visit (<https://www.southcarolinaarts.com/covid-19-response/>).

CERF+

The Artists Safety Net

CERF+ Emergency Relief Fund

Artists who have suffered from a recent, career threatening emergency, such as an illness, accident, fire or natural disaster, can apply for funding.

CERF+ also has a list of resources (<https://cerfplus.org/coronavirus/>) centered around the pandemic.

For more information visit (<https://cerfplus.org/get-relief/apply-for-help/craft-emergency-relief-fund/>).



The National Endowment for the Arts is open for business. Our staff, while working remotely for the next several weeks, is available to you via phone or email, as usual. We look forward to receiving and reviewing our next round of grant applications in the coming weeks. We're also evaluating our grant application deadlines and may adjust them to help applicants dealing with the effects of COVID-19.

We know that there are more than five million Americans who make their livelihoods in the broader arts and cultural sector across the country and are potentially at risk. We also know that the arts provide comfort, resilience, wisdom, and the means for self-expression and connection, perhaps even more so during challenging times such as these. We have FAQs and relief resources and opportunities related to COVID-19 available on our website at (<https://www.arts.gov/covid-19-resources-for-artists-and-arts-organizations>), and we will continue to update these sections with new information as it becomes available.

Editorial COMMENTARY

by Tom Starland, Editor and Publisher

Are We Having Fun Yet?

This Pandemic is starting to act like the Aunt and Uncle who won't leave after Thanksgiving dinner. You're waiting to see the big ball game (what ball game?) and they're still talking about the new wallpaper they put up in their living room. You know the one, where they have clear plastic covers over all their furniture.

Or it's like that movie you keep catching while you're surfing channels. You've seen the middle a hundred times, but never the beginning or the very end, but you just can't pass it by thinking that this time you'll see the end - knowing something will draw your attention away before the end comes.

I used to think my life was kind of boring before the Pandemic came along, but now I just can't remember what I did two days ago. Or was it what I think I'll be doing tomorrow? I can't remember.

Waiting for it to just all go away like a miracle is like waiting to win the lottery, especially when you don't buy any lottery tickets.

Waiting For the Dam to Break

I'm used to waiting - waiting for Christmas, waiting for my team to win the Super Bowl, waiting for a toothache to go away, waiting for a hurricane to turn out to sea, waiting for our monthly deadline, or waiting for someone to answer a question I sent them an e-mail about.

Ever since the Pandemic hit and shut down most of the visual art activities in the Carolinas, I've been waiting for the dam to break on press releases. Every month, about a week before our deadline, the 24th of the month prior to the next month's issue (Sept. 24th for the Oct.

issue), I keep thinking that I'm going to open my e-mail and the flood gates will have opened and the press releases will spill all over me. That hasn't happened yet.

I thought for sure September would be the month, with colleges and universities opening and artist guilds coming off their Summer breaks, but it didn't happen. We're still in the age of indecision. Getting people to wear masks and staying apart from each other should have done the trick, but it hasn't happened yet. It's a simple solution which I thought the art community could handle, as art spaces usually are not that crowded in normal times, except for receptions, and many facilities have switched from receptions to all day drop ins.

Sorry to complain about all the waiting, but you can be sure, when that dam does break, I'll complain about the overload just as well, but I'll have a smile on my face and so will most of you again.

You Get Your Art Stimulus Check in the Mail Yet?

I haven't gotten mine, but I'm sure it's in the mail. Oh right, that might be the problem. It seems someone is fixing the mail by shutting a lot of it down. I guess that's like testing - the less you test, the less you know who has COVID-19, therefore less people must have it. Problem solved. Well, I'm not waiting for any check to help out the arts - at least not the commercial side of the arts, the side that makes money, hires more people, and pays more taxes. When times get tough, we don't get helped, we're asked to help others in the arts out. It doesn't make sense, but we do it anyway. Some things never change. Hang in there, folks.

Redux Contemporary Art Center in Charleston, SC, Offers Group Exhibit

Redux Contemporary Art Center in Charleston, SC, will present *Frontyard, Backyard, Street*, featuring works by Christian Birk, Susan Gregory, Dontré Major, Hirona Matsuda, and Alex Waggoner, on view from Sept. 11 through Oct. 24, 2020.

Redux's group exhibitions present the public with an opportunity to better understand, and engage with, the work of a collaborative unit of artists who strive to produce a cohesive, shared statement.

Frontyard, Backyard, Street, a group exhibition offering reflections on urban Charleston, invites the neighborhood to share five artist's sense of place in their city landscapes. The artists use a variety of media to depict their interpretation of a watermark in time. The surrounding street blocks team with energy and layers of stories as the hustle of the day transpires. Works use this visual language as theme, celebrating the vibrancy, while also considering the inevitable change of our city landscape. The artists consider: What is the character of Charleston? What is it that is precious and what history is necessary to protect and tell?

Christian Birk is a painter currently based in Columbia, SC. Birk earned BAs in Studio Art and Art History from the College of Charleston (2016). Birk has shown work in the Halsey Institute's juried exhibition *Young Contemporaries* (Charleston), with GHOST Art Project (Omaha, NE), and at Redux Contemporary Art Center (Charleston).

Susan Gregory is a multidisciplinary artist who paints in mixed media and encaustic, designs and makes functional pottery under the line ceramic scg and occasionally creates public art installations. She earned a BFA in Painting and Ceramics at Western Carolina University (2000), where she has a piece in their permanent collection. In 2009, Gregory

furthered her art education with Encaustics at the Penland School of Craft (NC). After years in Denver, CO, and San Francisco, CA, she returned to her native state in 2016. The artist has shown locally and nationally with recent exhibitions including ArtFields 2019 and the street sign instrumental public art piece, *XYLO-PLAY*, on Upper King Street, Charleston. She is currently developing Studio Union, a collective professional art space for ceramics and mixed media in the Neck of the Charleston peninsula.

Dontré Major, originally from Oklahoma, moved to Charleston in 2015 where he attended and received a BA from the College of Charleston's Studio Art program with a concentration in photography. While attending C of C he was accepted to show in the juried *Young Contemporaries* exhibitions in 2016, 2017, 2018; in the 2018 show he won two awards, the Norton M. Seltzer Prize and The Laura M. Bragg Memorial Award as well as receiving the title Best in Show. After graduation, in 2018, Major was also a part of the Charleston Gaillard Center "Prints in Clay" exhibition which focused on the history of enslaved Africans and the fingerprints they left behind. In 2019 he also showed work in the "Enhancing African Descendant Identity through Community Engagement and DNA Analysis," which was a project in collaboration between The Gullah Society and Redux Contemporary Art Center. In the winter of 2019 he finally had his first solo exhibition at Redux.

Hirona Matsuda creates immersive environments that evoke her felt experience of a specific time or place. She has kept a studio in downtown Charleston since 2006 and has collaborated with a number of local artists and arts organizations in those years. As the city has changed, so has the

continued on Page 5

Don't forget about our website:

www.carolinaarts.com



You can find [past issues](#) all the way back to August 2004!

You can find [past articles](#) all the way back to June 1999

Also don't forget about our two blogs:

[Carolina Arts Unleashed](#)
[Carolina Arts News](#)

Send us your email address to be added to our list to receive notice of each monthly issue.

info@carolinaarts.com

Redux Contemporary Art Center

continued from Page 4

way Matsuda relates to different parts of town and the creative community. The fluctuation of the inhabitants and the cycle of decay and development is a constant source of subject matter as well as the actual material to use in the work. By often repurposing natural and manufactured materials found on site, she brings actual pieces of the environment into the work. Because of our shared human experience, people can often relate to the work on a common emotional or nostalgic level.

Alex Waggoner graduated from Savannah College of Art and Design with a BFA in Painting and Printmaking in 2012. In 2014, she was one of the Regional Emerging Artist in Residence at Artspace in Raleigh, NC. She was included in *New American Paintings No. 118* in 2015 and was awarded Best In Show at the 2017

Piccolo Spoleto Juried Art Exhibition. During the summer of 2018 she was the Artist in Residence at the Gibbs Museum of Art in Charleston. She moved to Atlanta, GA, in September of 2019. She is currently a studio artist at MINT in Atlanta.

Redux Contemporary Art Center is a nonprofit organization committed to fostering creativity and the cultivation of contemporary art through diverse exhibitions, subsidized studio space for visual artists, meaningful education programs, and a multidisciplinary approach to the dialogue between artists and their audiences.

For further information check our SC Institutional Gallery listings, contact Cara Leeson by calling 843-722-0697 or e-mail to (cara@reduxstudios.org).

Redux Contemporary Art Center in Charleston, SC, Features Works by Gret Mackintosh

Redux Contemporary Art Center in Charleston, SC, is presenting *Connections*, featuring works by Gret Mackintosh, curated by Mia Loia, on view in Gallery 1056, through Oct. 24, 2020.

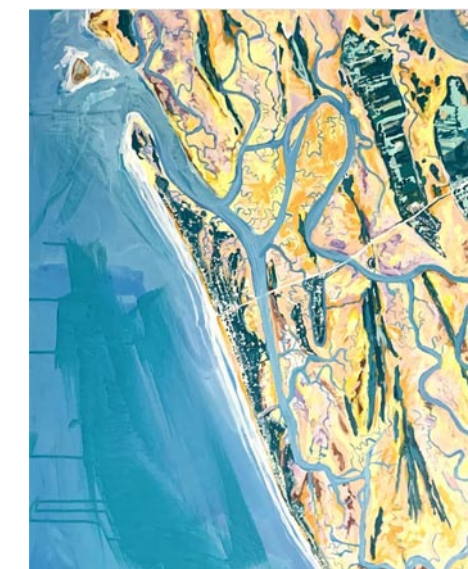

con-nect-ion, noun
1. a relationship in which a person, thing, or idea is linked or associated with something else.

In this body of work, Mackintosh explores connections within lowcountry landscapes. Physical connections between places, such as waterways, roads, bridges, and paths, and emotional connections to places centered around certain events or special places frequented over the past 15 years living in Charleston.

Maps provide a universal language, unique to each viewer. While visually illustrating the relationships between places from an aerial view they also show the ties of communities, marking the points of importance for the region they depict.

Created during a time of both social and personal upheaval, this collection of paintings serves as a reflection on both the literal and figurative ties that link us together in the human experience. Links that bond us to the lands we call home, and to the people who make it so. Connected, even while apart.

Originally from Burlington, NC, Mackintosh attended the College of Design at North Carolina State University, where she earned a Bachelors in both Landscape Architecture and Art & Design. After graduation, she moved to Charleston to begin her career as a landscape archi-

Work by Gret Mackintosh

tect while continuing to pursue painting on the side. In 2018, she made the leap into a career as a full-time artist.

In her current work, her experience in both landscape architecture and living life on the coast, play a large role. The subject matter often involves exploring aerial landscapes and waterways, both natural and man-made patterns and their connections. She creates paintings that fall somewhere between large scale maps and landscape renderings.

Mackintosh lives in Charleston and works out of her studio at Redux Contemporary Art Center.

For further information check our SC Institutional Gallery listings, call the Center at 843/722-0697 or visit (www.reduxstudios.org).

Meyer Vogl Gallery in Charleston, SC, Features Works by Lori Putnam & James Richards

Meyer Vogl Gallery in Charleston, SC, will present *Sibling Rivalry*, an exhibition of new work by Lori Putnam and James Richards, on view from Sept. 4 - 25, 2020. An opening day pop-in will be held on Sept. 4, from 10am - 5pm (masks required!).



Work by Lori Putnam

"We both wanted the same thing: dead fish and beer." That's how artist Lori Putnam describes the day that she and fellow painter James Richards developed an almost sibling-like bond. More than 10 years later, these "siblings" are finally having a show together.

"It seemed about time that we had an



Work by James Richards

continued on Page 6

REFLECTIONS



A Group Show
In the Gallery and Online
August 21 - September 21

WELLS GALLERY
1 SANCTUARY BEACH DR | KILWAHA, SC | 29455 | 843.576.1290
WWW.WELLSGALLERY.COM

Whimsy Joy© by Roz



Suzie's Look At Me

"I am a big Girl now. I like Shapes, Colors and Fun..."

"Soon, I get to Go to School. I will follow All the Rules. ABC, 123, I will learn what They Teach to Me."

Images are available on:
• Prints • Notecards
• T Shirts • Decals
• Aprons • Stickers
• Calendars • Mousepads
• Children's Paint Smocks



Check my website for new whimsies!
All images are copyrighted

Rosalyn Kramer Monat-Haller
M.Ed., LLC

Counseling for Children, Adolescents, & Adults
Mother, Grandmother, Daughter, Friend, Psycho-therapist
and Artist who uses color and whimsical imagination
to create joyful art for children of all ages

www.whimsyjoy.com
843.873.6935 • 843.810.1245

Here are the folks we are supporting & voting for in November.

Presidential Candidates

Former VP Joe Biden and Sen. Kamala Harris
 Donate at <https://secure.actblue.com/donate/joe2020>

US Senate Candidates:

US Senator for South Carolina

Jaime Harrison
 Donate at <https://jaimeharrison.com/>

US Senator for Kentucky

Amy McGrath
 Donate at <https://amymcgrath.com/>

US House Candidates in South Carolina:

SC US House District 1

Joe Cunningham
 Donate at <https://www.joecunninghamforcongress.com/>

SC US House District 2

Adair Ford Boroughs
 Donate at <https://www.adairforcongress.com/>

SC US House District 4

Kim Nelson
 Donate at <https://www.kimnelsonforcongress.com/>

SC US House District 6

James Clyburn
 Donate at <https://clyburnforcongress.com/>

SC US House District 7

Melissa W. Watson
 Donate at <https://www.melissawatsonforcongress.com/>

SC Senate Seats:

State Senate, District 37

Kathryn B Whitaker
 Donate at <https://www.kathrynforsenate.com/>

State Senate, District 44

Dr. Debbie Chatman Bryant
 Donate at <https://secure.actblue.com/donate/debbie-for-sc-1>

SC State House Seats:

State House of Rep. 99

Jen Gibson
 Donate at <https://www.jenforsc.com/>

State House District 102

Joseph H. Jefferson
 Donate at is not known at this time

State House of Rep. 117

Krystle Matthews
 Donate at <https://www.krystleforsc.com/>

State House of Rep. 15

JA Moore
 Donate at <https://jamooreforsc.com/>

9th Circuit Solicitor (Berkeley & Charleston County)

Ben Pogue
 Donate at <https://www.votebenpogue.com/>

Apply for your Absentee Ballot at this link:

<https://info.scvotes.sc.gov/eng/voterinquiry/VoterInformationRequest.aspx?PageMode=AbsenteeRequest&fbclid=IwAR3cMZyhXB1Pspwax-Tz3b419kkd71tV0c9e0jrtrecsNJMIAprPuF1Hl2c>

Vote Blue No Matter Who!

This ad brought to you by Tom and Linda Starland.

Meyer Vogl Gallery

continued from Page 5

exhibit like this. We have such respect for each other's work, and we enjoy each other's company and painting together," says Putnam.

What to expect from the two-person exhibition? "This new body of work showcases our mutual love for the Low-country, our family, and good friends," ex-

plains Putnam. Both Putnam and Richards are award-winning southern contemporary impressionists who specialize in oils.

For further information check our SC Commercial Gallery listings, call the gallery at 843/805-7144 or visit (www.meyervogl.com).

Wells Gallery at The Sanctuary Resort on Kiawah Island, SC, Offers Group Exhibition

The Wells Gallery at The Sanctuary Resort on Kiawah Island, SC, is presenting *Reflections*, a group show of works by gallery artists, on view through Sept. 21, 2020.

The latest group show at Wells Gallery features over 30 new pieces exploring the concept of Reflection. The art in this collection demonstrates literal reflective surfaces, and the theoretical reflection of one's self in the art. We have curated a body of work that encourages the viewer to take time to reflect.

When interacting with art, developing an iterative process that explores where you've been, where you are, and where you want to go, holds immense value. Pausing to reflect helps guide this journey. A painting that embodies a feeling, or a painting that demonstrates a physical reflection of light, is a tangible reminder to take a moment to reflect on your day, on yourself, or on the direction of your life. It is said that what we focus on outside is a reflection of what we feel inside. It is important to have beautiful objects around us so that we may reflect the beauty we see.

The Wells Gallery is the premiere gallery at The Sanctuary Resort on Kiawah Island, dedicated to providing contem-



Work by Russell Jewell

porary art works focused on the Low-country and Southern experience. This innovative and unique gallery has been carefully designed to enthrall its visitors with its collection of original oil paintings, watercolors, and artisan jewelry produced by some of the nation's most sought after artists. We strive to foster an appreciation

continued on Page 8

Downtown Charleston, SC, Map & Gallery Guide

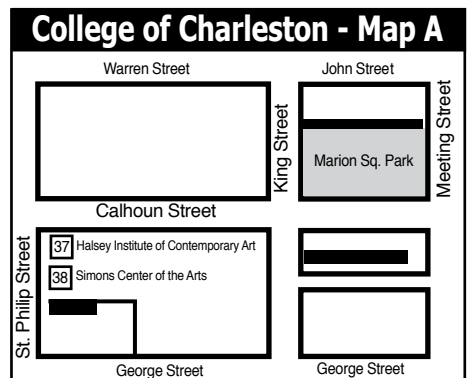
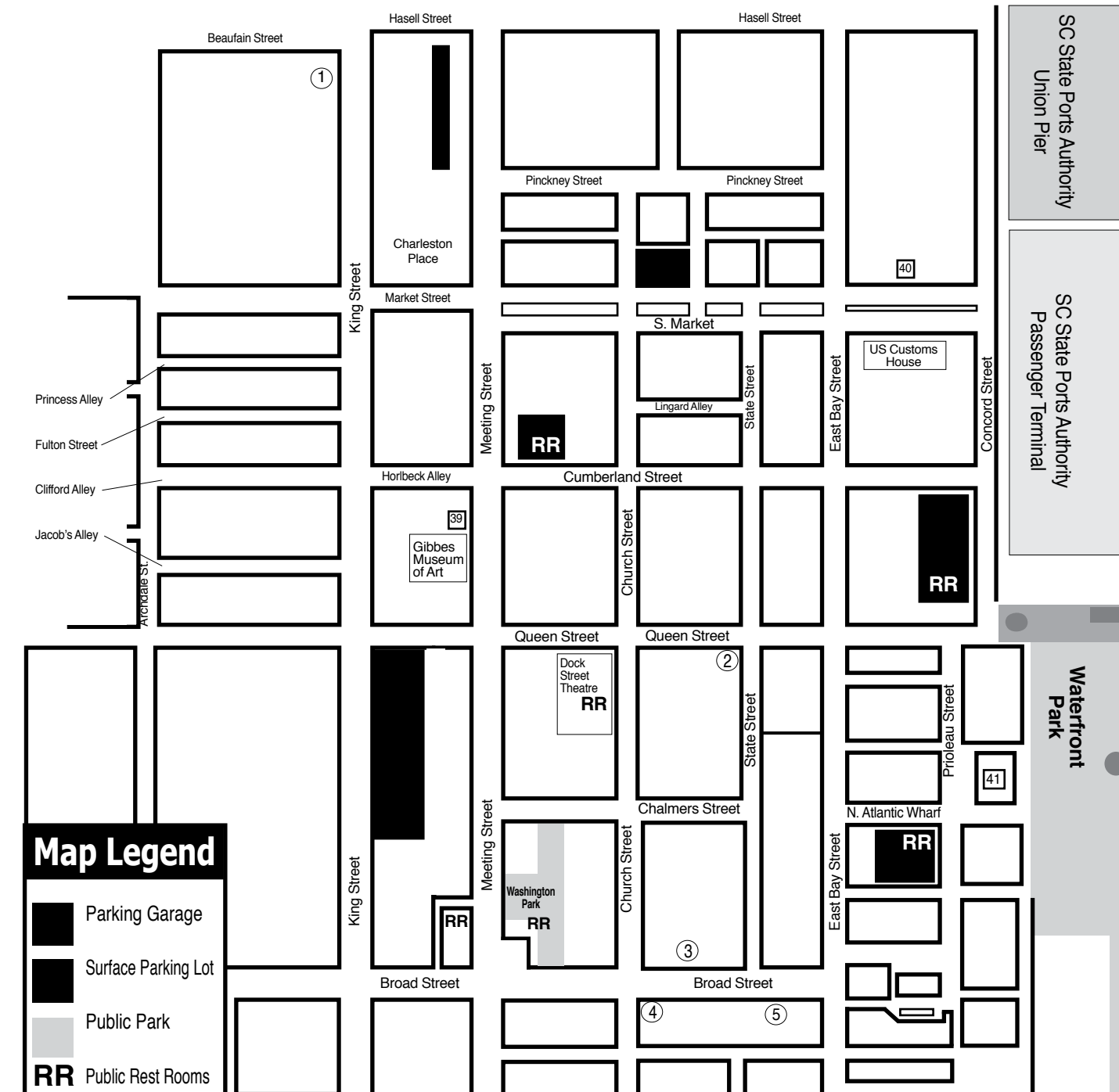

- ### Downtown Charleston Galleries
1. Rhett Thurman Studio
 2. Anglin Smith Fine Art
 3. Ella Walton Richardson Fine Art
 4. Helena Fox Fine Art
 5. Corrigan Gallery

- ### Institutional Spaces
37. Halsey Institute of Contemporary Art
 38. Simons Center for the Arts
 39. Gibbes Museum of Art
 40. Art Institute of Charleston Gallery
 41. City Gallery at Joseph P. Riley, Jr. Waterfront Park

Vote Nov. 3, 2020!

Kathryn Whitaker's platform:

- ✓ Quality public education for every child and fully fund our schools
- ✓ Establish pre-K for every child
- ✓ Expand Medicaid
- ✓ Expand access to the Internet
- ✓ Address gaps in mental health services
- ✓ Promote economic fairness
- ✓ Expand public transit

Kathryn Whitaker
 S.C. Senate District 37
kathrynforsenate.com

MORE DEMOCRATIC WOMEN ELECTED TO OFFICE AT ALL LEVELS OF GOVERNMENT

emergeSouth Carolina
 women leaders for a democratic future

We inspire women to run.
 We hone their skills to win.

Find out more:
<https://sc.emergeamerica.org/>

HELENA FOX FINE ART

106-A Church Street
 Charleston, SC 29401
 843.723.0073
www.helenafoxfineart.com
 Mon.-Sat., 11am-5pm or by appt.

CORRIGAN GALLERY LLC

Charleston's contemporary art scene
 paintings photographs
 fine art prints
 843 722 9868

Halsey - McCallum Studio

Works by
 Corrie McCallum & William Halsey
 paintings · graphics · sculpture
 for the discerning collector
 by appointment - 843.813.7542

Saul Alexander Foundation Gallery

Charleston County Public Library
 Main floor of the Library
 Featuring monthly exhibitions
 by local and regional artists
 Open during regular Library hours.
 843-805-6801
 68 Calhoun Street, Charleston, SC

Rhett Thurman Studio

241 King Street
 Charleston, SC
 843-577-6066
www.rhettthurmanstudio.com
 also showing at
 Horton Hayes Fine Art
 12 State St • Charleston, SC • 843-958-0014

ANGLIN SMITH FINE ART

9 queen street charleston, sc
 843.853.0708
www.anglinsmith.com

Halsey Institute of Contemporary Art

The Marion and Wayland H. Cato Jr. Center for the Arts
 College of Charleston School of the Arts
 161 Calhoun St., Charleston, SC
 The Halsey Institute of Contemporary Art is administered by the School of the Arts at the College of Charleston and exists to advocate, exhibit and interpret visual art, with an emphasis on contemporary art.
 Mon.-Sat., 11am-4pm
 843/953-4422 or at halsey.cofc.edu

WELLS GALLERY

OUR TWO LOCATIONS HAVE NOW MERGED AT KIAWAH ISLAND
 ONE SANCTUARY BRIDGE DR. KIAWAH ISLAND, SC 29455
 (843) 576-1260

Wells Gallery on Kiawah Island

continued from Page 6 / [back to Page 6](#)

of the visual arts, and to support the development of our established and emerging artists by presenting their works in our gallery and through our website.

Presenting the works of local and national artists who have proven to embrace the barrier islands for all their splendor and natural beauty, the gallery is the region's only to feature works of art that celebrate Kiawah Island. The Wells Gallery hosts exhibitions and workshops from our roster of over 20 artists including: Curt Butler, Russell Gordon, Gary Gowans, Glenn Harrington, E.B. Lewis, George Pate, and Karen Larson Turner.

For further information check our SC Commercial Gallery listings, call the gal-



Work by Russell Gordon
lery at 843/576-1290 or visit
www.wellsgallery.com.

City of North Charleston, SC, Features Works by Members of the Summerville Artist Guild

The City of North Charleston, SC, will present the Summerville Artist Guild's 44th Annual Judged Exhibit, *A Closer Look*, on view at the new Park Circle Gallery, from Sept. 1 - 29, 2020.

The group show features two-dimensional works by more than 30 of its members in a variety of subjects and mediums. Comprised of artists from Dorchester, Berkeley, and Charleston counties, guild members from all levels of expertise express their talents in oil, watercolor, acrylic, pastel, mixed media, and more.

Ribbons for Best of Show as well as first place, second place, third place, and honorable mentions in multiple categories will be awarded by guest judge, Alana M. Knuff. Working primarily in oil, Knuff creates in a style she calls "romantic realism" and is known primarily for her portraits and maritime paintings. Her artwork has won numerous awards and she has studied and exhibited both nationally and internationally, with paintings in private collections in Italy, Canada, and throughout the US. Knuff demonstrates painting, tutors private lessons, and teaches portrait workshops.



Work by Susan Griebel

Artist Guild.

The Park Circle Gallery is located on Jenkins Avenue in North Charleston, in what was formerly known as the Olde Village Community Building. Admission is free and free street parking is available on Jenkins Avenue in front of the gallery, as well as on the adjacent streets and in parking lots close by.

In compliance with safety recommendations from the CDC and SCDHEC, gallery capacity is currently limited to 10 people at a time. Staff and all visitors must wear a face covering while they are in the gallery and practice social distancing. Hand sanitizer will be provided upon entry.

For information on other Cultural Arts programs and artist opportunities, visit the Arts & Culture section of the City's website at (www.northcharleston.org).

For further information check our SC Institutional Gallery listings, call the gallery at 843/637-3565 or e-mail to (culturalarts@northcharleston.org).



Work by Waverly Brown

The mission of the Summerville Artist Guild is to "bring together creative artists of various degrees of artistic development, for individual as well as group betterment, to exhibit their works, and to stimulate broader interest in the Fine Arts in the community." For more information, find them on Facebook as The Summerville

Carolina Arts is now on Twitter!

Sign up to follow Tom's Tweets, click below!

twitter.com/carolinaarts

Halsey - McCallum Studio William Halsey & Corrie McCallum

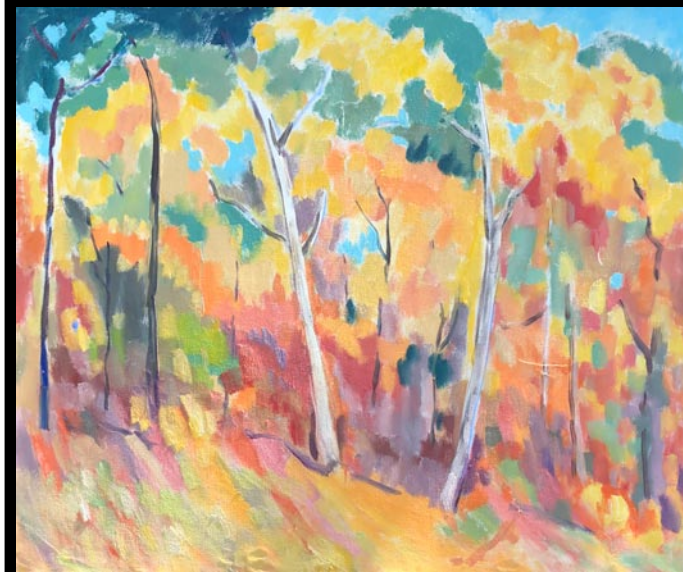

Painting by Corrie McCallum

Paintings
& Sculpture for
the discerning
collector



Duo by William Halsey, oil on paper, 11 x 15 inches

Both artists are recipients of the Elizabeth O'Neill Verner Award

For information: David Halsey • 843.813.7542 • dhalsey917@comcast.net

Don't forget about our website:

www.carolinaarts.com



You can find [past issues](#) all the way back to August 2004!

You can find [past articles](#) all the way back to June 1999

Also don't forget about our two blogs:

[Carolina Arts Unleashed](#)
[Carolina Arts News](#)

Send us your email address to be added to our list to receive notice of each monthly issue.

info@carolinaarts.com

Art League Of Hilton Head on Hilton Head Island, SC, Features SC Chapter of NAWA

The Art League Of Hilton Head on Hilton Head Island, SC, will present *Earth to Sky*, a juried art exhibition by the SC chapter of National Association of Women Artists (NAWA), on view in the Art League Gallery, located inside the Arts Center of Coastal Carolina, from Sept. 1 - 26, 2020.

The SC chapter of National Association of Women Artists, an elite group of 47 painters, mixed media artists, sculptors and photographers, is showcasing juried member works inspired by the beauty and solitude of land and sky. The artists and their works represent an eclectic mix of styles and media. From bright and bold to monochromatic and somber, from naturalistic to abstract, the pieces all celebrate our vast earth and beautiful skies.

NAWA is made up of over 800 professional women artists. Works done by NAWA members are included in collections at The Smithsonian Institution Archives, The Museum of Modern Art, the Metropolitan Museum of Art, the Library of Congress, and other American institutions.



Work by Joanna Biondolillo

Art League Gallery is dedicated to providing as safe an environment as possible. To that end, Art League is following all CDC and Town of Hilton Head guidelines, including mandatory masks for all employees and patrons, contactless and cashless service, frequent sanitization of the gallery, and a limit of 10 visitors in the gallery at any one time.

Society of Bluffton Artists in Bluffton, SC, Offers Pop-Up Print Auction

The Society of Bluffton Artists in Bluffton, SC, will offer a vintage print pop-up auction, during the month of September, to raise money for the business SOBA lost due to COVID-19.

The online auction will feature nearly 100 rare and vintage prints from the 1950s-1980s - including limited edition pieces by LeRoy Neiman.

The prints will exhibit Sept. 8 - 30 in the Featured Artist Room of the SOBA gallery. Bidding starts at 3pm, on Sept. 9 and will last until 7pm, Sept. 30, online at (<https://bit.ly/SOBAuction>). The artwork also will be available to purchase at a "buy now" price. The winning bids will be available for pick up Oct. 1-3, at the Center for Creative Arts, located next door to the art gallery on Church Street.

"This is a great opportunity to support a local business while having some Bluffton style fun," said Mary Ann Burgess, president of SOBA. "We are all tired of staying in and we hope this will be a safe outing to see a little art, have some refreshments and bid on some cool, old prints."

The community can view the artwork in person during an opening reception from 5-7pm, on Sept. 19, at SOBA's Center for Creative Arts and gallery in Old Town Bluffton. This event is free and open to the public. Visitors must wear masks and to spread out by walking outside and around the two buildings. Live music, a food truck and beer and wine will be available.

The body of work available for bid includes a private collection of vintage prints and posters from an anonymous donor. The Great Frame-Up, a Bluffton frame shop, donated plastic sleeves for

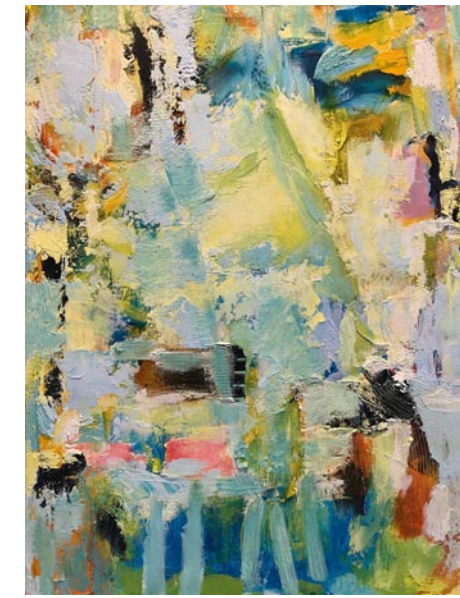

Work by Susan Irish

Art League of Hilton Head is the only 501(c)(3) nonprofit visual arts organization on Hilton Head Island with a synergistic art gallery and teaching Academy. The Art League Academy welcomes artists and students in all media at all skill levels, including true beginners. Taught by professional art educators, students can choose from many art classes and workshops that change monthly.

Art League Gallery features local artwork in all media created by more than 170 member artists. All artwork on display is for sale and exhibits change every month. Located mid-island inside Arts Center of Coastal Carolina, next to the box office.

"Inspiring visual arts for our community and its visitors through exhibitions, education and partnerships" is Art League of Hilton Head's mission.

For further information check our SC Institutional Gallery listings, call the League at 843/681-5060 or visit (www.artleaguehhi.org).



Work by G. Clark Sealy

the prints. The proceeds from the auction will benefit SOBA's continued mission to promote a stimulating community environment for the visual arts and to assist area students and artists in enhancing their artistic abilities.

"We are grateful for all of the volunteers and donors who generously contributed to this event," said Burgess.

The Society of Bluffton Artists is the heart of the flourishing art hub in Old Town Bluffton's historic district at the corner of Church and Calhoun streets. As a non-profit art organization, SOBA offers regular art classes, featured artist shows, exhibitions, scholarships, outreach programs and more.

For further information check our SC Institutional Gallery listings, call SOBA at 843/757-6586 or visit (www.sobagallery.com).

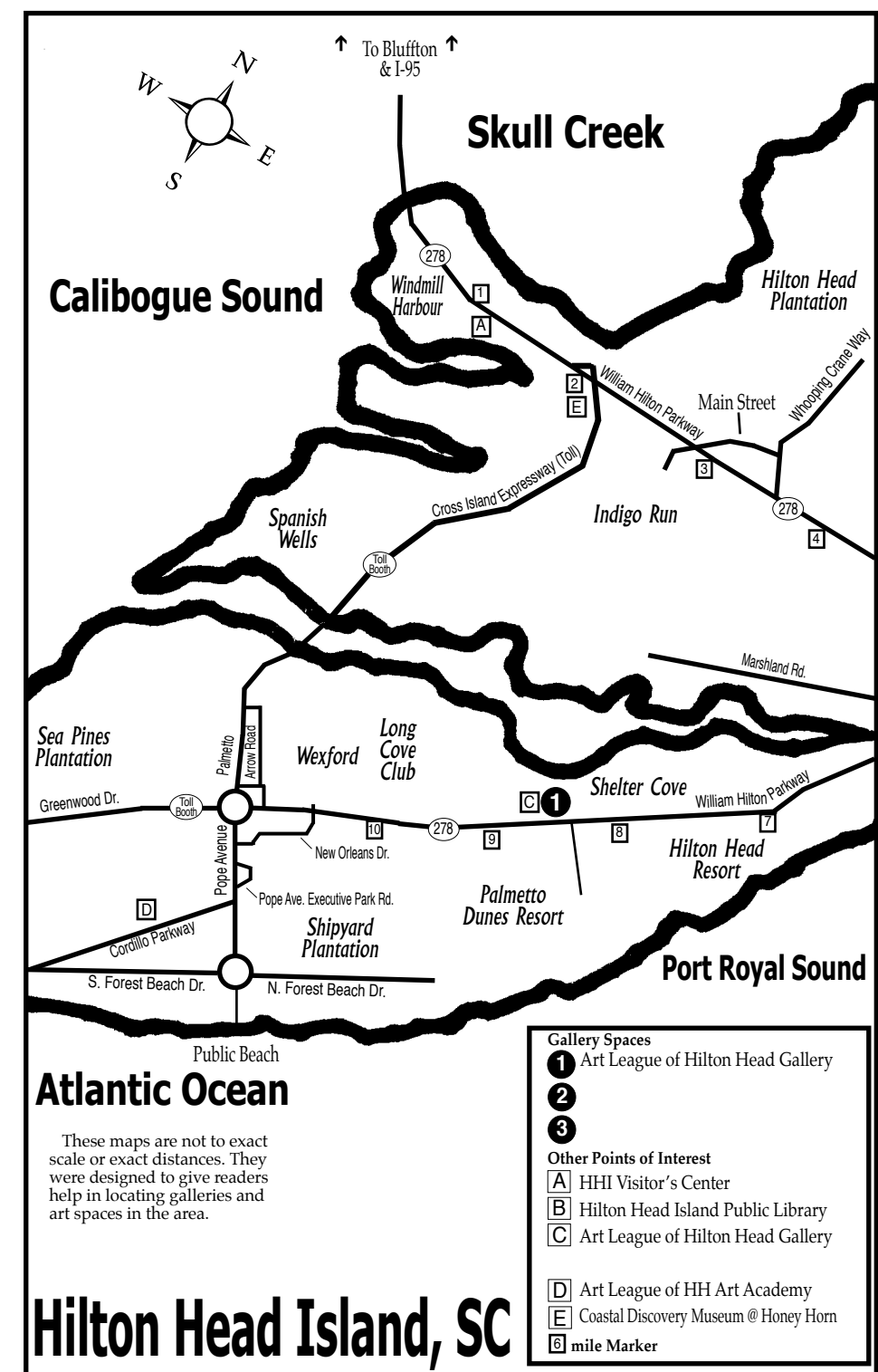

Hilton Head Island, SC

These maps are not to exact scale or exact distances. They were designed to give readers help in locating galleries and art spaces in the area.

- Gallery Spaces**
- 1 Art League of Hilton Head Gallery
 - 2
 - 3
- Other Points of Interest**
- A HHI Visitor's Center
 - B Hilton Head Island Public Library
 - C Art League of Hilton Head Gallery
 - D Art League of HH Art Academy
 - E Coastal Discovery Museum @ Honey Horn
 - F mile Marker

Carolina Arts is now on Twitter!

Sign up to follow Tom's Tweets, click below!



follow us on **twitter**

twitter.com/carolinaarts

Visit Carolina Arts on Facebook

Go to this [link](#) and "like" us!



Greer Arts Fair

Join us in celebrating the first anniversary of the opening of the *Edward R. Driggers City of Greer Center for the Arts* with a socially distant arts fair, complete with food trucks and performances by the 2020 Greer Idol Jr. contestants! The arts fair will be spread throughout the facility and the adjacent park.

*Please note: Due to the current AccelerateSC guidelines and anticipated attendance of this event, masks or face coverings are required for all attendees and participants.

THE CENTER FOR THE ARTS
804 Trade Street
Greer, SC 29651

SEPTEMBER 19, 2020
11 AM - 4 PM



TO APPLY FOR A TENT SPACE, CONTACT ROBIN BYOUK
ARTSCOUNCIL@CITYOFGREER.ORG
864-848-5385

VISIT OUR RESIDENT ARTISTS INSIDE:



STUDIO 1: BECKA RODGERS
Handful & Hustle Photography
(864) 423-0401
becka@handfulandhustle.com
www.handfulandhustle.com



STUDIO 2: JIM SIMON
Acrylic Painter
(864) 516-0713
artwerk29@yahoo.com



STUDIO 3: RACHEL BABB
Photographer and Fiber Artist
brockmandrivearts@gmail.com
www.brockmandrivearts.com

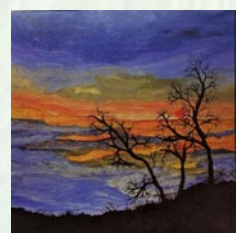

STUDIO 4: CAROL ROGERS
Watercolor and Acrylic Painter
dgrhands@charter.net



STUDIO 5: KIM GILMORE
Acrylic Painter
(864) 639-0084
kimg218@gmail.com



STUDIO 6: BAKKIA JEYARAMAN
Acrylic Painter
bakkialakshmij@gmail.com
www.bakkiasartgallery.com

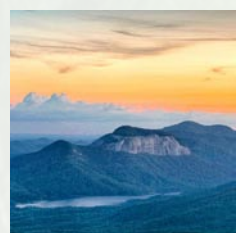

STUDIO 7: BLAINE OWENS
Blaine Owens Photography
864-901-7609
bkphoto@gmail.com
www.blaineowens.com



FOR MORE INFORMATION, VISIT:
WWW.CITYOFGREER.ORG/840/ART-STUDIOS

UPSTATE SOUTH CAROLINA

UPSTATE SC AREA
This map is not to exact scale or exact distances. It was designed to give readers help in locating gallery and art spaces in Upstate South Carolina.

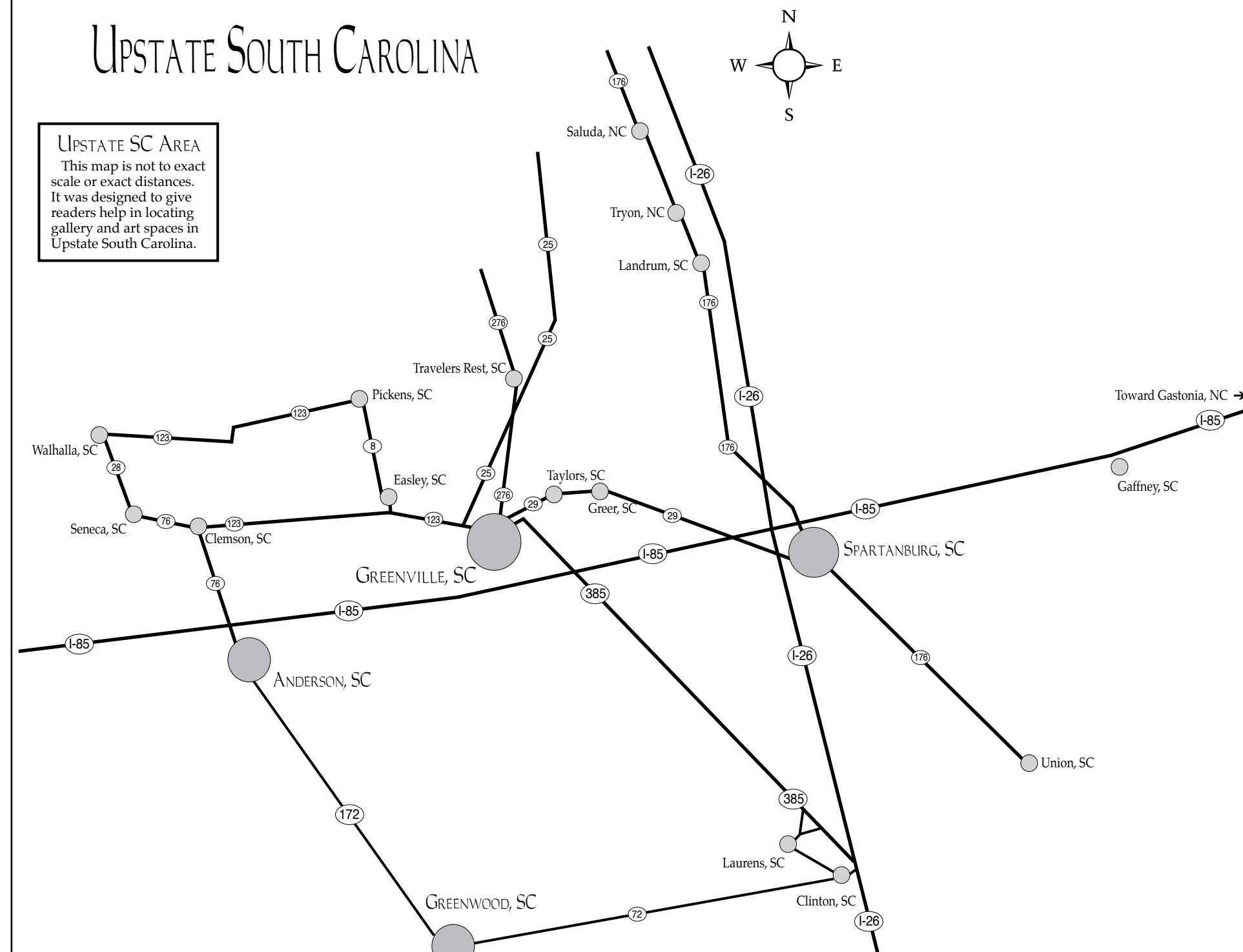

The Johnson Collection Gallery in Spartanburg, SC, Offers Exhibit Focused on Southern Women Artists

The Johnson Collection Gallery in Spartanburg, SC, is presenting *Pursuits on Paper*, featuring works by Southern women, on view through Oct. 3, 2020.

Two characteristics intersect in this exhibition. Each object is a work on paper, executed in a variety of media including watercolor, pencil, pastel, and various forms of printmaking. The second commonality is that all the pieces were created by female artists with ties to the South, a characteristic consistent with TJC Gallery's Year of the Woman initiative.

Whether native-born, permanent resident, seasonal visitor, or tourist, each artist represented was influenced, to varying degrees, by her time in the South. Some of these women chose to depict subjects that are quintessentially regional—such as the city of Charleston—while others explored more universal themes, and a few embraced abstraction.

Spanning the years 1900–2007, this selection—featuring works by Anni Albers, Sarah Blakeslee, Beverly Buchanan, Margaret Burroughs, Caroline Durieux, Minnie Evans, Edna Hopkins, Anita Jordan, Gwendolyn Knight, Samella Lewis, Corrie McCallum, Clara Parrish, Nellie Mae Rowe, Rosina Sherwood, Alice Smith, Anna Taylor, Grace Taylor, Alma Thomas, Elizabeth Verner, Amelia Watson, and Mary Whyte—underscores the evolution of creative, critical, and commercial opportunities increasingly available to women artists in the twentieth- and early twenty-first centuries.

In earlier years, women's artmaking was often seen as more pastime than profession, a hobby explored in shared rooms during fragments of time between domestic duties. Working on small-scale sheets of paper required little physical space, the cost of watercolors and pastel crayons was modest, and their application less messy than oils. In contrast, printmaking, in all its forms,



Work by Elizabeth O'Niell Verner requires a variety of tools and surfaces—metal, wood, or stones—along with a press, a complexity rewarded in multiple copies.

Beginning in the late eighteenth century, Southern manufacture of pulpwood and paper began a steady ascent to national significance. Benjamin Waring of Columbia, SC, wrote to a friend in 1806, "I suppose you have heard of my erecting a Papermill," the first mention of the industry in the state. By the early twentieth century, diminishing natural resources in the North propelled the growth and success of Southern production, Southern market share rose from one percent circa 1900 to a height of approximately fifty percent in the 1950s, making paper an economic engine for a New South.

This exhibition is guest curated by independent art historian and author Martha Severens. She has served as curator of the Greenville County (South Carolina) Museum of Art; the Gibbes Museum of Art in Charleston, SC; and the Portland (Maine) Museum of Art.

For further information check our SC Institutional Gallery listings, call the gallery at 864/594-5834 or visit (<http://thejohnson-collection.org/tjc-gallery>).

Wofford College in Spartanburg, SC, Features Art of Southern Women from The Johnson Collection

Wofford College in Spartanburg, SC, will present *Central to Their Lives: Southern Women Artists in the Johnson Collection*, critically acclaimed, nationally touring exhibition, on view at The Rosalind Sallenger Richardson Center for the Arts, from Sept. 7 through Dec. 18, 2020.

Spanning the decades between the late 1890s and early 1960s, *Central to Their Lives* examines the particularly complex challenges Southern women artists confronted in a traditionally conservative region during a period in which women's social, cultural, and political roles were being redefined and reinterpreted.

After opening at the Georgia Museum of Art, Athens, the exhibition traveled to the Mississippi Museum of Art, Jackson, the Huntington Museum of Art, West Virginia, the Dixon Gallery and Gardens, Memphis, Tennessee, and the Gibbes Museum of Art, Charleston, SC. The Rosalind Sallenger Richardson Center for the Arts at Wofford College in Spartanburg—the Johnson Collection's hometown—is the fifth stop on the exhibition's six-state, three-year tour.

Among the works on view, several are of local interest: Wenonah Bell's *Peach Packing*, *Spartanburg County* captures the importance of women to South Carolina's thriving peach industry during the 1930s and 1940s, and works by Spartanburg natives Margaret Law, Josephine Couper, and Blondelle Malone speak to the artists' indelible legacy in their hometown and beyond.

Published by the University of South Carolina Press, the exhibition's companion catalogue is composed of six lead essays and forty-two artist entries written by experts in the field of Southern art. Lavishly illustrated with more than eighty color images, the volume also includes a foreword written by Sylvia Yount,

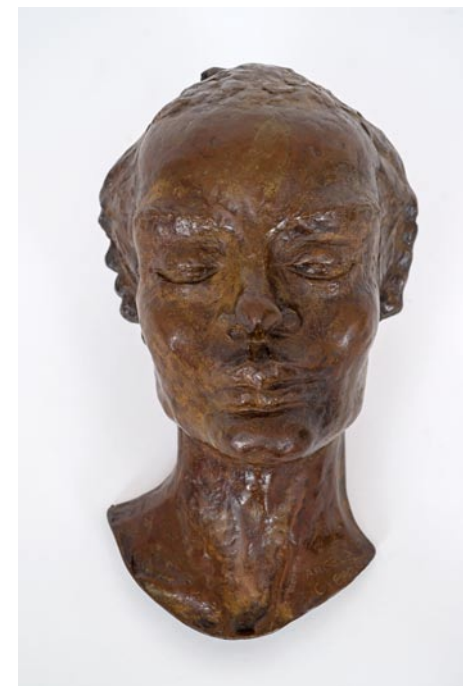

Work by Angela Gregory

the Lawrence A. Fleischman Curator in Charge of the American Wing at the Metropolitan Museum of Art. An appendicular directory lists more than two thousand female artists who were professionally active in the South between the late 1880s and 1960. *Central to Their Lives: Southern Women Artists in the Johnson Collection* is available for purchase via Spartanburg's independent bookseller Hub City Bookshop.

Hailed by *The Magazine Antiques* with having staged a "quiet art historical revolution" and expanding "the meaning of regional" through its "exhibitions, loans, publications, and institutional partnerships," the Johnson Collection seeks to illuminate the rich history and diverse cultures of the American South. With

continued on Page 12

Wofford College in Spartanburg

continued from Page 11

holdings that offer an extensive survey of artistic activity from the late eighteenth century to the present day, the collection works to advance interest in the dynamic role that the art of the South plays in the larger context of American art and to contribute to the canon of art historical literature. Located in Spartanburg, the Johnson Collection is a recipient of the Governor's Elizabeth O'Neill Verner Award for the Arts, South Carolina's highest honor in the field. For more information on TJC's mission and projects, please visit (thejohnsoncollection.org).



Work by Corrie McCallum

For further information check our SC Institutional Gallery listings, call Laura Corbin at 864/597-4180, e-mail to (laura.corbin@wofford.edu) or visit (www.wofford.edu).

NOTE: Rosalind Sallenger Richardson Center for the Arts is open to the public from Tuesday to Friday from 1pm-5pm. Please check the museum and gallery's web page prior to your visit to review the latest campus health protocols.

Chapman Cultural Center in Spartanburg, SC, Offers Spartanburg Soaring! - Sept. 26, 2020

In the spring of 2014, Chapman Cultural Center in Spartanburg, SC, launched a community-wide initiative called Spartanburg Soaring! to encourage creativity, promote healthy outdoor activity, and to build civic pride. Using kites as a common theme, Spartanburg Soaring! engaged cultural curiosity and promoted active play through activities and events all across the city. The kite festival takes place in and around the Chapman Cultural Center each year when hundreds of colorful kites fill the skies above Spartanburg.



View from previous events.

this year's vendors include: Dewi Maya, Unique Commodities, Wooden Treasures, Mission Pens, Emily's Home Decor and More, Blessed Necessities, Lanita Gift Shop, Cotton Fox Studio, Soap Deli, Demido Art, Forest Floor Carvings, M Jeter Designs, and Granny Jan's Home-made Fudge.

Another reason to stop by Spartanburg Soaring! is all of the amazing food vendors who will be attending the festival including: Hub City Scoops, Java Up mobile coffee shop, Growler Haus, Pig on Fire, and Farmer's Table will all be there serving up some drool-worthy food. We're still adding new food vendors, so check back for updates!

What also makes Spartanburg Soaring! so great? It's the collaborative nature of the festival! This year we have plenty of community organizations stopping by the festival to make sure there is something everyone can enjoy! This year's organizations will be announced soon.

The entertainment at this year's event is sponsored by United Community Bank. Soaring! will have musicians and performers at various locations during the festival. Some of this year's performers include: Lydia Lundgren, Masimba Hwati (HUB-BUB Artist in Residence), and Shuk Han Lui (HUB-BUB Artist in Residence)

For further information visit (<https://www.chapmanculturalcenter.org/>).

Artists Collective | Spartanburg, SC, Features Works by Carol Story

The Artists Collective | Spartanburg, SC, will present *Sans Verde*, featuring works by Spartanburg artist, Carol Story, of nature without using the color green, on view from Sept. 1 - 26, 2020.

As an artist recognized for her southern landscapes and nature-based still-lives, Carol Story normally uses a lot of green oil paint on her canvases. But the color green will be hard to find in her latest collection of work, *Sans Verde*.



Work by Carol Story

been mixed from other colors." The exhibition of 18-20 works will be open for free public viewing Tues-

continued above on next column to the right

day through Saturday, 10am until 4pm. However, because of the COVID-19 pandemic, exhibition hours may change without notice, and the public should refer to the facility's website (ArtistsCollectiveSpartanburg.org) for the most current information. However, the Collective supports the Spartanburg Area Chamber of Commerce's "Bringing Back the Burg" initiative and abides by all COVID-19 precautions. The public is invited to see this exhibit by staying socially distant from each other (six feet apart) and wearing a required face covering.

Despite the lack of green, *Sans Verde* (Spanish for "without green") will showcase a wide variety of subject matter - rural scenes, travel memories, sunsets, florals, animals, marshes, and mountain vistas--presented in her characteristic representational style that leans toward impressionism. "I seek to represent what I see, as well as my response to it," Story said.

"This exhibit is the result of a self-imposed challenge, which has pushed me as a painter and taught me a great deal about the process," Story added.

All of the work in *Sans Verde* was created during the past year, much of it during the pandemic when social distancing has been strongly advised. Story hopes patrons experience "the beauty and variety of color in things seen and remembered... an appreciation of the variance and beauty of color in both nature and created things." All of the art will be for sale, ranging in price from \$175 to \$450, depending on the size and framing.

This will be Story's third exhibition at Artists Collective | Spartanburg. The first two were *The Role of Shadows* and *Contemplating the Land*. To continuously display her work, she has a personal studio at the facility. "It is a privilege to have a studio for display and be able to have a solo show in the facility," Story said. "This is my third show, and each has challenged me both to produce a body of new work and to learn from the total process."

"We have a wonderful mix of talented artists, both professional and amateur," she said about the agency. "It has been a great joy to get to know people whose paths I would not have crossed otherwise and learn from them." She has been a member of the Collective since 2015.

Story, a 40-year resident of Spartanburg, came late to painting. While her father headed art departments at two Georgia colleges, her genes never prompted any pursuit of art herself. Graduating from the University of Georgia with an education degree, her life's work has been in teaching, writing, and community service.

Greenville Technical College in Taylors, SC, Features Works by Blake Praytor and Andy Warhol

Greenville Technical College in Taylors, SC, is presenting *Passages: Contrasting Photographs*, featuring works by Blake Praytor and Andy Warhol, on view in the College's Benson Campus Galleries, through Sept. 25, 2020.

Passages is an exhibition of contrasts. Blake Praytor's elegant black and white photographs carefully composed and skillfully realized in the darkroom, contrasted with Andy Warhol's quick black and white photographs and Polaroids of friends and food and parties. Both made these particular photographs in the late 70's and early 80's but in different environments for different reasons and from different world views.

Praytor created the images in *Passages* between 1977 and 1979. He has recently remastered the silver gelatin prints digitally and reinterpreted them as a narrative sequence of diptychs. Praytor comments: "I recognize them as more than just snapshots from my journey; they are a framework for optimism, a demonstration of how even the most chaotic moments can converge to create a larger, richer, more meaningful human experience."

Praytor's photographs were created as personal, spontaneous responses to a



Work by Carol Story

Her 50-year marriage has blessed her with three children and seven grandchildren. She is an avid reader and cook, and her love of travel provides much inspiration for her painting.

Her first instruction was oil painting classes with Claire Miller Hopkins at the Spartanburg Art Museum. She has since taken workshops with various artists and mentoring classes with plein air painter Jim Carson in Saluda, NC.

"I believe that both teachers and artists are born, not made," she says in her artist's statement. "There is an inner calling that prompts one to create... whether it is through the visual arts, writing, or even cooking. There are elements of painting that both educate and express emotion. My compulsive, right-brain nature leads me to faithful copying of what I see, while I struggle to show through color and contrast the feelings that have drawn me to a particular scene. While I appreciate abstract art, I am by nature a realistic painter, sometimes attempting to stretch myself to impressionism. Oils are most forgiving, and it is a contentious joy to work from a photo that speaks, to a painting that says more--hopefully, something of me."

Artists Collective | Spartanburg is the only studio art co-operative in Spartanburg County, housed in a 20,000-square-foot building that was originally a Baptist church. The mission of the non-profit and membership-based agency is to create a community of artists where members mentor and support one another. In addition, it provides affordable studio space, galleries, and stages to established and emerging artists.

For further information check our SC Institutional Gallery listings, call the Collective at 864/804-6501 or visit (artistscollectivespartanburg.org/).



Work by Blake Praytor

particular time of personal joy and loss. Once his image is completed, he steps aside inviting us to consider and interpret our own memories.

Praytor served as Chairman of the Department of Visual and Performing

continued on Page 14

mac
metropolitanarts council

TD Bank

America's Most Convenient Bank®

Clinkscales
CHEVROLET

**SEPTEMBER
ARTS SCENE**

VISIT THE VIRTUAL GALLERY

GROUNDING IN NATURE SHERRILL HILL + DAVID YOUNG

September 18 - October 23
MAC Virtual Gallery

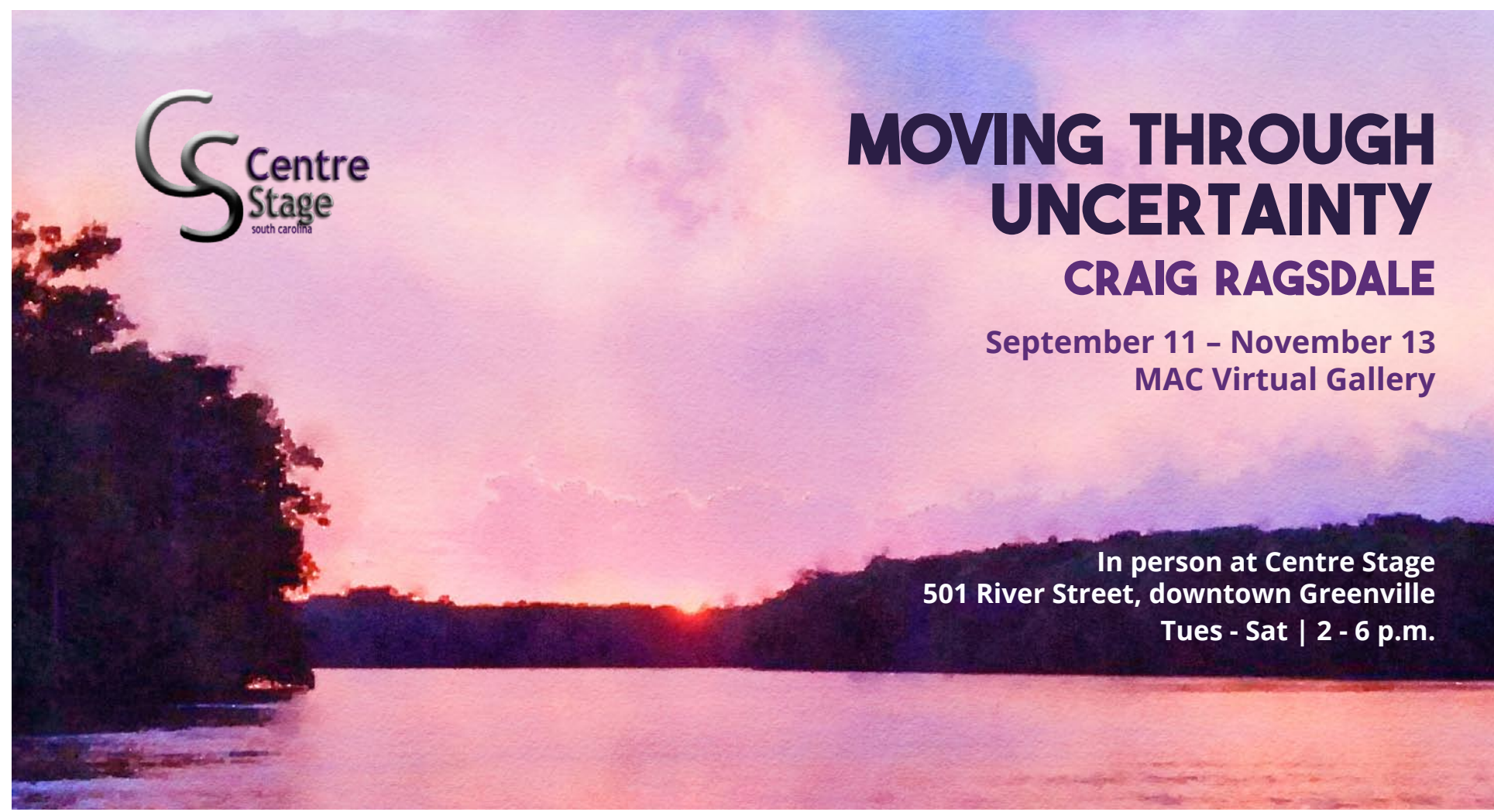

**MOVING THROUGH
UNCERTAINTY**

CRAIG RAGSDALE

September 11 - November 13
MAC Virtual Gallery

In person at Centre Stage
501 River Street, downtown Greenville
Tues - Sat | 2 - 6 p.m.

Arts here at Greenville Tech for nine years as Lead Professor of Photography until his retirement. Praytor's *Passages* catalog is available at (<https://www.blurb.com/b/10076848-passages>).

The USC Upstate's Andy Warhol Collection has generously loaned to Greenville Tech the Andy Warhol Polaroid and black and white photographs included in the exhibition. Warhol's staged Polaroid portraits were sketches for and an integral step in the construction of his commissioned silkscreened society portraits. These commissions, similar in process to his silkscreened portraits of Marilyn Monroe and Jackie Kennedy, for example, financed his lifestyle.

Cameras were always with Warhol as he documented his life making hundreds, even thousands of sometimes banal images.

Arts Council of York County in Rock Hill, SC, Features Works by Phil Moody Online

The Arts Council of York County in Rock Hill, SC, will present *The Importance of Being Here: Three Photodocumentary Studies of Moments in Time in South Carolina*, online at (yorkcountyarts.org/2020importance), from Sept. 11 through Oct. 25, 2020. Patrons can learn more about the artist, view his artwork, and visit the virtual galleries.

In this photodocumentary series, Phil Moody explores moments in time across the state of South Carolina through Inauguration Day, Christmas parades, and Rock Hill at night. *The Importance of Being Here* includes 3 bodies of work that relate to Rock Hill, SC's, 5th Congressional District, and South Carolina.

1. *All Night, All Year: Rock Hill, South Carolina 2019*. This project began early January 2019. Late into the night and early each morning, Moody takes photographs throughout Rock Hill. In addition to the obvious transformation that takes place when ordinary subject matter has a completely different light-source, the peaceful state that descends on what might be regarded as an ordinary Southern town provides a rich ambience.

2. *January 20*. In celebration of the election of Barack Obama as 44th President of the United States, Moody drove an unplanned route through the Upper Piedmont in order to document ordinary life on Inauguration Day, January 20, 2009, in South Carolina's 5th Congressional District. He has continued the practice each year since. The "rules" of this project are simple - 1. He is limited to the 24 hours of January 20, and 2. He stays within the 5th Congressional District.

3. *There Will Be Only One Santa: South Carolina Christmas Parades*. In the past 6 years, Moody has turned up at as many parades as he can manage. His aim is to represent every parade in the state of South Carolina with at least one picture. Currently, he is approximately halfway through this project, with over 60 parades photographed.

Phil Moody's three projects are structurally different but combine to provide a visual narrative of the state. Conceptually they share a style that is delicately balanced between documentary and visual poetry. Philosophically they represent a belief in the value of celebrating the "ordi-

Arts Council of York County in Rock Hill, SC, Features Works by Andrea Downs & the Local Community

The Arts Council of York County in Rock Hill, SC, will present *Airing Out the "Dirty" Laundry*, an installation and community project by Andrea Downs, on view in the Perimeter Gallery at the Center for the Arts, from Sept. 11 through Oct. 25,

es. Warhol never intended these photos to be completed works of art. According to Jane Nodine, USC Upstate Gallery Director, "The significance of these images lies in the body, or collection, of photographs and in the viewer's chance to see into the mind of the artist: a glimpse, be it ever so slight, into the creative process of Andrew Warhola, better known as Andy Warhol."

Benson Campus Galleries are operated by and for the faculty and students of the Department of Visual Arts at Greenville Technical College. The galleries are located on The Benson Campus on Locust Hill Road, Taylors, SC.

For further information check our SC Institutional Gallery listings, call Fleming Markel, Gallery Coordinator at 864/250-3051, e-mail to (fleming.markel@gvltec.edu), or visit (www.gvltec.edu/dva).



Christmas Parade Project - 2017 Chester Parade by Phil Moody

nary," which, to Moody, contains something very valuable - that in digging deep into what is around us we find "meaning". Moody was born in Berwick-on-Tweed on the border of Scotland and England, and currently resides in Rock Hill. In describing his artwork, the artist says, "My work has evolved from a documentary stance, yet is still motivated by the histories of ordinary working people, with a long-held interest in the textile industry in this region of South Carolina."

Moody's work has been included in more than 80 group exhibitions in the US, England, Scotland, and Poland, and he has exhibited in 37 one-man shows since 1985. He has received grants from the Charlotte-Mecklenburg Arts & Science Council, the Scottish Arts Council, the Hope-Scott Foundation (Scotland), Winthrop and the Arts Council of York County.

Moody's artwork also appears in the collections of Bank of America, B.F. Goodrich, SC State Art Collection, Scottish Arts Council, Kodak Pharmaceuticals, North Philadelphia HealthCare, Midlands Technical College, Charlotte-Douglas International Airport, and Clemson University, among others. He also was the recipient of an SC Arts Commission Fellowship in 2004.

Exhibits in the Dalton Gallery at the Center for the Arts are sponsored by O'Darby's Fine Wine & Spirits.

The Arts Council of York County is headquartered at the Center for the Arts located in downtown Rock Hill, a state-recognized cultural district.

For further information check our SC Institutional Gallery listings, call the Council at 803/328-2787, or visit (www.yorkcountyarts.org).

Arts Council of York County in Rock Hill, SC, Features Works by Jane Allen Nodine

2020 and in the DiGiorgio Campus Center lobby at Winthrop University, from Oct. 12 through Nov. 20, 2020.

Airing Out the "Dirty" Laundry, is a community art movement that responds to

the silencing of women, creating opportunities for all women without exclusion to share experiences through visual storytelling, which can be found at (<https://www.aotdl.org/>).

Artist, activist, community arts organizer and founder Andrea Downs will install a small selection of the more than 400 pieces that are a part of a growing collection of women's stories. The installation will include information about how the public can be involved. Visual stories created during virtual and in-person "Laundry Day" workshops are collected and joined together on clotheslines and will be featured at these two locations and ongoing installations.

Winthrop University Galleries will be hosting a virtual artist talk with Downs on Oct. 22 at 6pm. The public can participate by clicking on this link (<https://tinyurl.com/WUGTalkDowns>) or dialing in to +1-571-392-7650 and entering PIN: 761 856 7864.

More information about the collaborative partners can be found at the following websites: Arts Council of York County at (<https://www.yorkcountyarts.org/>); The Women's Art Initiative at (<https://womensartinitiative.org/>); and Winthrop University Galleries at (www.winthrop.edu/galleries).

York County SC Joins Charlotte, NC, in Yard Art Day - A Celebration of Creativity - Sept. 7, 2020

For one day, front yards around Charlotte, NC, and now - York County, SC, will boast art installations of all kinds. On Labor Day, Monday, Sept. 7, 2020, Yard Art Day and the Arts Council of York County invite you to fill your yard with art that you have created. Paintings, sculptures, sidewalk chalk, fabric, performance art, anything that expresses your creativity - it all counts! The only requirement is that your art be seen from the street or sidewalk. If you don't have a yard - put it on a balcony, in a window, on your car, or even in a friend's yard (with permission).

Charlotte has been hosting Yard Art Day, organized by Deborah Triplett, for years. It's time for York County to show off its creative side, too! This grassroots

Larry Elder Art Consultancy in Charlotte, NC, Features Works by Jane Nodine at Carillon Tower

Larry Elder Art Consultancy in Charlotte, NC, is presenting *Reflections: Art in the Age of Pandemic*, a series of paintings Jane Allen Nodine, on view at the Gallery at Carillon, in the Carillon Tower, through Dec. 31, 2020.

Reflections started in March when states instituted stay-at-home orders and businesses closed in order to slow the spread of COVID-19. Taking a broad view of this critical and historical event, Nodine decided to use the shut-down time as an "at-home" artist residency. At the beginning she saw the process as a coping mechanism, but it soon became clear that the focused studio time began to render results in a series of new paintings that responded to the fears of the invisible virus, and yet celebrated the hopes of life and a future.

Reflections was developed using Tyvek™ and acrylic paint. Tyvek™ is a synthetic sheeting material originally designed as a moisture barrier for construction. It is highly durable and moisture-proof and accepts paint, ink and dyes and can be easily cut and sewn. Tyvek™ can be heat activated much like shrink wrap and when warmed with a heat gun, the surface begins to shrink, warp and wrinkle, creating desirable textures.

Nodine developed a technique that is original to her working process wherein she uses the manipulated Tyvek™ with acrylic paint, and applies this to panels and stretched canvases.

Jane Allen Nodine is University Gallery Director and Distinguished Professor Emerita at the University of South Caro-



Andrea Downs with her installation at the Mint Museum of Art in Charlotte, NC

liniana Upstate, in Spartanburg, SC, where she has served as head of the art program for over twenty years. Nodine exhibits widely in the US and abroad and has been recognized with numerous awards including an NEA/SECCA Southeastern Seven IV Fellowship from the Southeastern Center for Contemporary Art and two South Carolina Arts Commission Artist Fellowships. In 2012 she received the Award for Outstanding Artistic Achievement by the Southeastern College Art Conference and in 2002 she was awarded a Belle W. Baruch Visiting Scholar Fellowship to Hobcaw Barony Plantation in

Georgetown, SC. Nodine's work is included in numerous collections including three Chinese Universities, the Medical University of South Carolina, Equitable Life Assurance Society - NYC, Stadtsparkasse Bank - Germany, and multiple works in the South Carolina State Art Collection. In 1999 she was selected by the South Carolina State Museum and the South Carolina Arts Commission as one of the One Hundred Most Significant Artists in South Carolina During the 20th Century.

Gallery at Carillon is located inside the Carillon Tower, 227 West Trade Street, Charlotte, NC, 28202. For further information check our NC Commercial Gallery listings, e-mail to (lelder@elderart.com) or visit (<http://www.larryelderart.com/index.html>).

Work by Jane Allen Nodine

For further information check our SC Institutional Gallery listings, call the Council at 803/328-2787, or visit (www.yorkcountyarts.org).

Hickory Museum of Art in Hickory, NC, Celebrates Women's Right to Vote with Exhibitions

The exhibition is curated by the community, for the community. You don't have to be a professional artist to take part. Businesses, communities, school gardens, schools, churches - anyone can participate.

The Arts Council is headquartered in downtown Rock Hill, a state-recognized cultural district. For more information on Arts Council events, contact the Arts Council of York County at 803/328-2787, by e-mail at (arts@yorkcountyarts.org), or visit (www.yorkcountyarts.org).

Those who register after August 28 may still participate however, their sites will not be listed on the official Yard Art Day map. For more info visit (<https://www.yorkcountyarts.org/yardartday>).



Work by Jane Allen Nodine

lina Upstate, in Spartanburg, SC, where she has served as head of the art program for over twenty years. Nodine exhibits widely in the US and abroad and has been recognized with numerous awards including an NEA/SECCA Southeastern Seven IV Fellowship from the Southeastern Center for Contemporary Art and two South Carolina Arts Commission Artist Fellowships. In 2012 she received the Award for Outstanding Artistic Achievement by the Southeastern College Art Conference and in 2002 she was awarded a Belle W. Baruch Visiting Scholar Fellowship to Hobcaw Barony Plantation in

Georgetown, SC. Nodine's work is included in numerous collections including three Chinese Universities, the Medical University of South Carolina, Equitable Life Assurance Society - NYC, Stadtsparkasse Bank - Germany, and multiple works in the South Carolina State Art Collection. In 1999 she was selected by the South Carolina State Museum and the South Carolina Arts Commission as one of the One Hundred Most Significant Artists in South Carolina During the 20th Century.

Georgetown, SC.

Nodine's work is included in numerous collections including three Chinese Universities, the Medical University of South Carolina, Equitable Life Assurance Society - NYC, Stadtsparkasse Bank - Germany, and multiple works in the South Carolina State Art Collection. In 1999 she was selected by the South Carolina State Museum and the South Carolina Arts Commission as one of the One Hundred Most Significant Artists in South Carolina During the 20th Century.

Gallery at Carillon is located inside the Carillon Tower, 227 West Trade Street, Charlotte, NC, 28202.

For further information check our NC Commercial Gallery listings, e-mail to (lelder@elderart.com) or visit (<http://www.larryelderart.com/index.html>).



Work by Jane Allen Nodine

Hickory Museum of Art in Hickory, NC, Celebrates Women's Right to Vote with Exhibitions



Works by Susan Lenz

The Hickory Museum of Art in Hickory, NC, will present *Suffrage*, featuring works by 6 regional artists, and *The Feminist To Do List*, an installation by fiber artist Susan Lenz, both on view from Sept. 12 through Jan. 24, 2021.

In conjunction with the History Museum of Catawba County, the Catawba County Library System, and the League of Women Voters, Hickory Museum of Art presents an exhibition celebrating the 100th anniversary of the ratification of the 19th Amendment.

Entitled *Suffrage*, the exhibition highlights significant historical happenings that led to the passing of women's right to vote. Responding to a call for artists, 6 regional artists will be chosen to create artwork for the exhibition that responds to themes associated with the women's suffrage movement. Exhibition panels are being created by Catawba Valley Community College graphic design students.

The exhibition will also feature an installation called *The Feminist To Do List* by fiber artist Susan Lenz. The installation is a collection of forty-two altered, vintage quilt blocks presented in 10" diameter wooden embroidery hoops with call-to-action phrases (such as Run for Office, Speak Up, Protest Peacefully, Challenge the Status Quo, etc.) stitched on each one.

The work was inspired by the early Suffragists and the upcoming centennial celebration of the 19th amendment. The use of decades-old Sun Bonnet Sue quilt blocks recalls the years of struggle before women were granted the right to vote and serves as a reminder that gender equality is still an ongoing issue.

For further information check our NC Institutional Gallery listings, call the Museum at 828/327-8576 or visit (<http://hickoryart.org/>).

Carolina Arts is now on Twitter!
Sign up to follow Tom's Tweets, click below!
twitter.com/carolinaarts

THERE'S A FINE LINE BETWEEN PRICELESS AND WORTHLESS.

Artist Diane Falkenhagen's Texas studio - destroyed by flooding during Hurricane Ike, 2008

What would you do if you lost your work, your tools, your images, and a lot more to a flood? Metalsmith Diane Falkenhagen knows what five feet of contaminated saltwater can do to a jewelry studio. CERF+ can help you learn how to protect your career from crossing that fine line.

CERF+
THE ARTISTS' SAFETY NET

CraftEmergency.org + StudioProtector.org

Don't forget about our website:
www.carolinaarts.com

You can find [past issues](#) all the way back to August 2004!

You can find [past articles](#) all the way back to June 1999

Also don't forget about our two blogs:
[Carolina Arts Unleashed](#)
[Carolina Arts News](#)

Send us your email address to be added to our list to receive notice of each monthly issue.
info@carolinaarts.com

if ART Gallery in Columbia, SC, Presents the Unselfie in Group Show

if ART Gallery in Columbia, SC, is presenting *Selfie/Unselfie*, a group show of 14 gallery artists from five states and two countries, on view through Sept. 12, 2020. Because of COVID-19 concerns, there will be no artists' reception. It's mandatory to wear a face mask inside of the gallery and practice social distancing.

All paintings, sculptures and photos in the exhibition will feature the figure in some fashion. "As the inventor of the unselfie," if ART owner Wim Roefs says, "I thought this was an especially opportune time to organize this exhibition. COVID times has revealed how self-absorbed and selfish people can be, how little regard they can have for the well-being of others. Selfies are not necessarily about selfishness, but selfie-takers, especially those with selfie sticks, can be obnoxious in their disregard for others. And selfies often are about being self-absorbed."

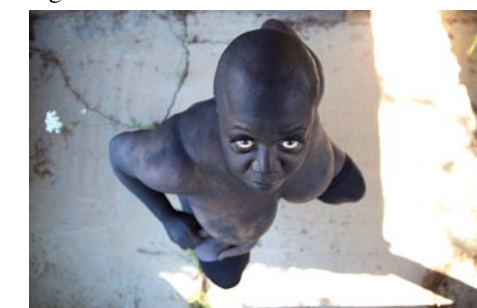

Michaela Pilar Brown, "Allpoints", 2018, photo on aluminum

The exhibition will include works by Columbia artists Michaela Pilar Brown, Jeff Donovan, Anna Redwine, David Yaghjian and the late Laura Spong; Augusta, GA, artists Philip Morsberger and Edward Rice; Steven Chapp and Dorothy Netherland of respectively Easley and Charleston, SC; Chicago's Peter Lenzo, formerly of Columbia; Washington, DC's, Marcelo Novo, also formerly of Colum-



Laura Spong, "Dancing Nana", 2009, oil on canvas

bia; Mark Flowers of Alexander, NC; Leslie Hinton of Clinton, LA; and Kees Salentijn of The Netherlands.

"Several years ago," Roefs says, "after the selfie had established itself as an indicator of people's indulgent, self-obsessed and narcissistic tendencies, I came upon the idea for the unselfie. It seemed like a good counterbalance to selfiedom and its adherents and a reminder that there were times when cameras were aimed not at the one holding it but at others."

The unselfie, Roefs acknowledges, could not have been invented without the emergence of the selfie. Once the selfie proliferated, however, the need for the unselfie became clear. To create an unselfie, Roefs instructs, take a camera, aim it at a person other than oneself and take a picture. Then check the image to make sure the other person, not the one who took the photo, appears in the frame. If so, the creation of the unselfie was successful. "It's actually quite simple, if you think about it," Roefs says.

Artists were, of course, the original producers of selfies. Ever since the arrival

Exquisite handblown glass gallery and studio in the historic downtown vista arts district. Open to the public Mon. thru Sat. Offering unique and affordable blown glass vases, bowls, flowers, indoor and outdoor lighting, zipper perfume bottles, ringholders, sculpture, ornaments and much, much more. Providing quality, uniqueness, and affordability for 20 years!

Ask about our classes!!

ONE EARED COW GLASS

One Eared Cow Glass, Inc.
1001 Huger St. Columbia, SC
803-254-2444 www.oneearedcow.com

continued on Page 17

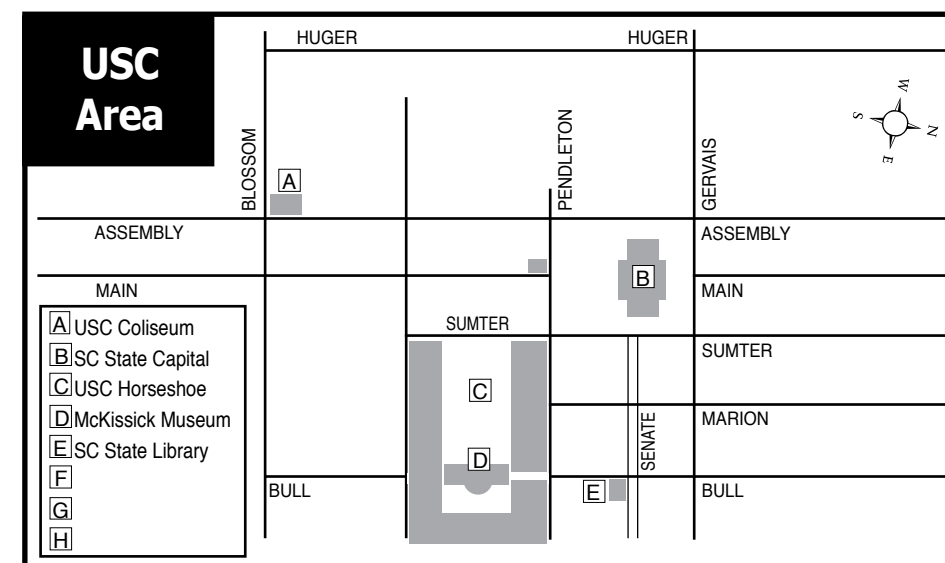

Maps of Columbia, SC's Commercial & Institutional Gallery Spaces

Main Street Area
Gervais to Taylor

- 1 Richland Co. Public Library
- 2 Columbia Museum of Art

Park Street Area

- 3 2105 Park St. - Mouse House & Susan Lenz Studio
- 4 2305 Park St. - Noelle Brault Studio

Congaree Vista & Downtown Area

map not to scale or proportion

Galleries & Museums of the Congaree Vista Area

- 1 One Eared Cow Glass
- 2 Stormwater Studios
- 3 CITY ART
- 4 The Gallery at Nonnah's
- 5
- 6
- 7
- 8
- 9
- 10

West Columbia Insert

- A SC State Museum
- B Wachovia Gallery/Library
- C Columbia Museum of Art
- D Columbia Convention Center

Don't forget about our website:
www.carolinaarts.com

You can find [past issues](#) all the way back to August 2004!

You can find [past articles](#) all the way back to June 1999

Also don't forget about our two blogs:
[Carolina Arts Unleashed](#)
[Carolina Arts News](#)

Send us your email address to be added to our list to receive notice of each monthly issue.
info@carolinaarts.com

MOUSE HOUSE, Inc.
2123 Park Street, Columbia, SC 29201
(803) 254-0842
Weekdays 9:30am - 5pm & Saturday, 10am - 2pm

mouse_house@prodigy.net
<http://mousehouseinc.blogspot.com>

The fiber art studio of Susan Lenz
Also specializing in antiquarian prints and mirrors
www.susanlenz.com

MOUSE HOUSE, INC.
FIBER ART & ANTIQUE PRINTS

if ART Gallery in Columbia, SC

continued from Page 16

of better and less-expensive mirrors in the mid-15th century, artists have created selfies *avant la lettre*, also known as self-portraits. Some of them did so for self-promotion in the business sense of the word. Others created psychological studies, as current selfie takes often do, albeit not necessarily intentionally.

The exhibition will present a range of selfies and unselfies as well as works whose status is ambiguous. "Viewers can have fun deciding which category several artworks best fit into," Roefs says.

For further information check our SC Commercial Gallery listings, contact Wim Roefs by calling 803/238-2351 or e-mail to (wroefs@sc.rr.com).

Carolina Arts is now on **Twitter!**
Sign up to follow Tom's Tweets, click below!
twitter.com/carolinaarts

Visit **Carolina Arts** on Facebook

Go to this [link](#) and "like" us!

CITYART
art supplies • framing • gallery
artist classes • reception hall rental
1224 Lincoln St. Columbia, SC 29201
(803) 252-3613 • www.cityartonline.com

Your Ad Here
Reach our readers with this size ad, our smallest starting at \$10

To start in the next issue call 843/693-1306 or e-mail to (info@carolinaarts.com)

NOELLE BRAULT FINE ART

WWW.NOELLEBRAULT.COM
SEE MY OTHER WORKS AT:
OVER THE MANTLE GALLERY
HAVENS FRAMEMAKERS & GALLERY
(COLUMBIA, SC.)

Center for Craft in Asheville, NC, Offers Look at Early Craft Movement

The Center for Craft in Asheville, NC, is presenting *Crafted Roots: Stories and Objects from the Appalachian Mountains*, on view in the John Cram Partner Gallery, through Oct. 30, 2020. The exhibition was curated by Michael Hatch, Class of 2020, MA in Critical Craft Studies, Warren Wilson College.

The exhibition at the Center for Craft will examine the foundational moments in the late 1800s and early 1900s that laid the groundwork for the thriving craft scene found in the Asheville region today.

This exhibition is the first of a series developed by Warren Wilson College putting the national craft landscape in the context of the local Asheville community, other creative disciplines and the liberal arts.

In the past, there was a stark contrast between small urban centers like Asheville and the remote rural areas that surrounded them. The turn of the century marked a major transition for the people living in these rural places, because urban missionaries arrived from other parts of the country with the goal of “uplifting” rural communities through the revival and marketing of traditional craft techniques. These actions proved successful in what we would call the “branding” of Appalachian craft today. Contemporary scholars have critically examined the missionaries’ manipulation of “traditional” craft designs to appeal to urban markets and their role in defining Appalachia and its people to areas outside of the region.

This story has been represented and examined in exhibitions and texts for more than 100 years. *Crafted Roots* provides a unique perspective through the use of audio recordings, historical documents, images and objects from the archives and permanent collections of the Southern Highlands Craft Guild. This is the first exhibition that allows the urban missionaries and regional craftspeople to speak for themselves through audio extracts from oral history recordings projected into the gallery.

“I feel oral histories are an important component of any multidisciplinary research methodology,” said Michael Hatch, the curator of *Crafted Roots*. “In academic circles, we spend a lot of time talking about people and referencing others who have previously talked about them. Oral histories allow people to speak for themselves. They provide a path to de-essentialize our thinking about groups of people by focusing on individual identities within these groups.”

Hatch’s research includes three years of listening, extracting and editing previously untapped oral history recordings from the Guild’s archives, and it serves as the springboard for this curatorial project.

“This exhibition asks you to de-accelerate, to actively listen,” Hatch said. “Eric Franklin, of the Loveland Museum, one of my program mentors, says that when he listens to these recordings he feels as if he is in the room with the narrators, sitting across the table from them as they tell him their stories. That is the feeling that this exhibition seeks to evoke through scenography that evokes parlors and cabins. You are invited to sit and spend time with transcripts and photo albums as you listen to missionaries and regional craftspeople recall memories from the early 20th century.”

“We are thrilled to host *Crafted Roots* in the Center for Craft’s new John Cram Partner Gallery” said Assistant Director and Curator Marilyn Zapf. “Hatch’s well-researched exhibition shines a light on the history of how Asheville earned its reputation as an internationally recognized hub for high-quality craft production. As we continue to steward craft’s legacy in western North Carolina, hearing first-hand accounts from and seeing objects made during the Craft Revival evoke questions and reflections about craft’s role in regional development that continue to be relevant today.”

Hatch is a member of the inaugural graduating Class of 2020 of the MA in



Southern Highlands Craft Guild wood carvers

Critical Craft Studies at Warren Wilson College.

“This program is the first of its kind,” said Namita Gupta Wiggers, program director. “Michael Hatch is one of nine inaugural graduates of this low-residency graduate program that focuses on craft histories and theory. His exhibition clearly puts his research questions into public view. Taking time in *Crafted Roots* will help visitors understand how craft has come to be associated with the region, as well as how stereotypes and myths are constructed through what is – and is not – publicly available from archives. Michael’s exhibition shows research in action that can shift how craft is understood as part of culture and community.”

Hatch’s project connects program curriculum and research with his own experience in the craft field. For more than 20 years, Hatch has operated Crucible Glassworks, an Asheville-area glassblowing studio and gallery. He currently serves as the vice president of the Board of Trustees for the Southern Highland Craft Guild. Hatch began the two-year MA in Critical Craft Studies program each semester in intensive on-site residencies in North Carolina, alternating between July on the Warren Wilson College Campus and January in Asheville, with classes taking place at the Center for Craft, founding program partner. Guided by international faculty from multiple disciplines, the program uses research as an applied practice to connect students’ project work in the Swannanoa/Asheville area to that in their own hometowns.

Crafted Roots is presented in collaboration between program partners Warren Wilson College and the Center for Craft. This exhibition was developed by Hatch as his final Practicum Project towards degree completion. Special thanks to Nikki Joseff, curator at the Southern Highland Craft Guild, for guidance and for arranging the loan of objects and archives from the Guild’s collection.

Warren Wilson College is a vibrant, independent college with an innovative curriculum that purposefully integrates the liberal arts with community engagement and work experiences to prepare students for not only professional success, but also a life of meaning. Visit (www.warren-wilson.edu). To learn more about the MA in Critical Craft Studies, visit (www.macraftstudieswvc.com).

The Southern Highland Craft Guild is a non-profit, educational organization established in 1930 to cultivate the crafts and makers of the Southern Highlands for the purpose of shared resources, education, marketing and conservation. The Southern Highland Craft Guild is an authorized concessioner of the National Park Service, Department of the Interior.

Founded in 1996, the Center for Craft (formerly The Center for Craft, Creativity & Design) is the leading organization in the United States identifying and convening craft makers, curators, and researchers, and matching them with resources, tools, and networks to advance their careers. Over the years, the Center has become a vital community resource, serving thousands of visitors annually. As a national 501c3 nonprofit organization dedicated to advancing the field of craft, the Center administers more than \$300,000 in grants to those working in the craft field.

For further information check our NC Institutional Gallery listings or visit (www.centerforcraft.org).

Center for Craft in Asheville, NC, Offers 2020 Curatorial Fellows Exhibit

The Center for Craft in Asheville, NC, is presenting the first exhibition from its 2020 Curatorial Fellows program, *The Computer Pays its Debt*, which explores the connection between technology and textiles, on view through Oct. 9, 2020.

This exhibition illuminates the direct connection between computing technology and weaving, and is now on view at the Center for Craft following a three-month closure due to the coronavirus pandemic. Viewable by pre-registration through Oct. 9, 2020, the show positions women who worked with technology and textiles at the heart of the information age. Kaleigh Perkov, 2020 Curatorial Fellow, drew the exhibition’s title and theme from a 1966 *New York Times* interview with IBM computer scientist and weaver Janice Lourie, creator of the Textile Graphics software, in which she argues that it was “about time that [computing’s] debt to the weaving trade was paid back.”

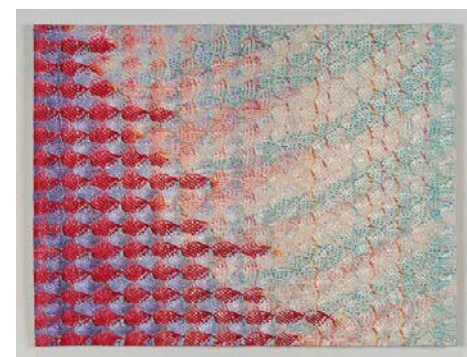

Work by Lia Cook

The statement links computers to the nineteenth-century Jacquard Loom, which used punch cards as proto-programming. The loom directly influenced Charles Babbage and Ada Lovelace, considered the first programmer, when they invented the analytical engine – the precursor to our modern computers – in the nineteenth century. Perkov and the ten renowned artists in the exhibition, including Lourie, Sonia Sheridan, Sonya Rapoport, and Lia Cook, recenter the role of women in technology by elevating other voices and histories beyond Lovelace, offering up new ways of seeing the relationship between identity, creativity, and technology.

Participating artist Daniela Rosner, a collaborator on Core Memory Quilt, explores “the process by which we build technologies,” was inspired by archival footage of two women weaving “core memory ropes” that stored programming for the Apollo space missions in an example of electronic-textile hybridity. She and collaborator Samantha Shorey saw an immediate link between these women’s actions and textile production. “We began

Asheville Gallery of Art in Asheville, NC, Features Works by Elinor Bowman & Olga Michelson

The Asheville Gallery of Art in Asheville, NC, will present *Natural Beauty*, featuring works by Elinor Bowman, known for her watercolor figures, and Olga Michelson, known for soft, ethereal landscapes, on view from Sept. 1 - 30, 2020.

Gallery hours are, noon-5pm, Fridays and Saturdays. You can also make arrangements for a private tour by e-mailing a request to (ashevillegalleryofart@gmail.com).

Though she has worked in other mediums, Elinor Bowman currently prefers to use watercolors or ink. She has painted models from life, and lately has enjoyed painting many subjects, from still life to animals. “I’ve had several teachers, in classes and privately, but currently two new granddaughters provide my inspiration.”

Bowman moved to Asheville in 2002, which gave her time to paint. Her work can be seen at Asheville Gallery of Art and at Tracks Studios in the River Arts District in Asheville. She is a member of



View of the exhibition

to think about memory as both computer memory and in terms of often gendered processes like quilting and craftwork,” she notes. “What you might think of as a quilt – made of pieces of fabric left behind and associated with being unpaid, unthinking work done mostly by women – was actually critical to launching the Apollo missions to the moon and back.”

Like the other participating artists, Rosner uses craft as a lens to “think about how things get made, and who makes them.” Through her piece, she questions “what kinds of bodies, hands, and locales are involved in the production of technology, and how those choices in the development process can shape what’s made possible and what’s closed off.”

This is the first exhibition from this year’s 2020 Curatorial Fellowship recipients. Each year, the Curatorial Fellowship recognizes up-and-coming curators working at the cutting edge of craft. Three recipients organize shows at the Center for Craft to Asheville as part of the Center’s larger conversation around craft and its evolution. Learn more at (centerforcraft.org).

Reopening in August under limited hours, the Center is offering free, unguided visits and affordable tours of its exhibitions to the public. Guests can pre-register for a 30-minute visit to explore the current exhibitions, learn more about the Center’s national impact in their Craft Research Fund Study Collection, and enjoy interactive activities.

Center for Craft is monitoring the effects of COVID-19 on the community and following the instruction of federal, state, and local health departments. Our top priority is always the health and safety of our staff, coworkers, and visitors. At this time, the Center will only allow a maximum of five guests in its public space at a time and will require the use of masks or face coverings by all visitors.

For further information check our NC Institutional Gallery listings or visit (www.centerforcraft.org) for info on visiting hours and registration.



Work by Olga Michelson
The Swannanoa Valley Fine Arts League, and occasionally shows at the Red House in Black Mountain, NC.

continued on Page 19

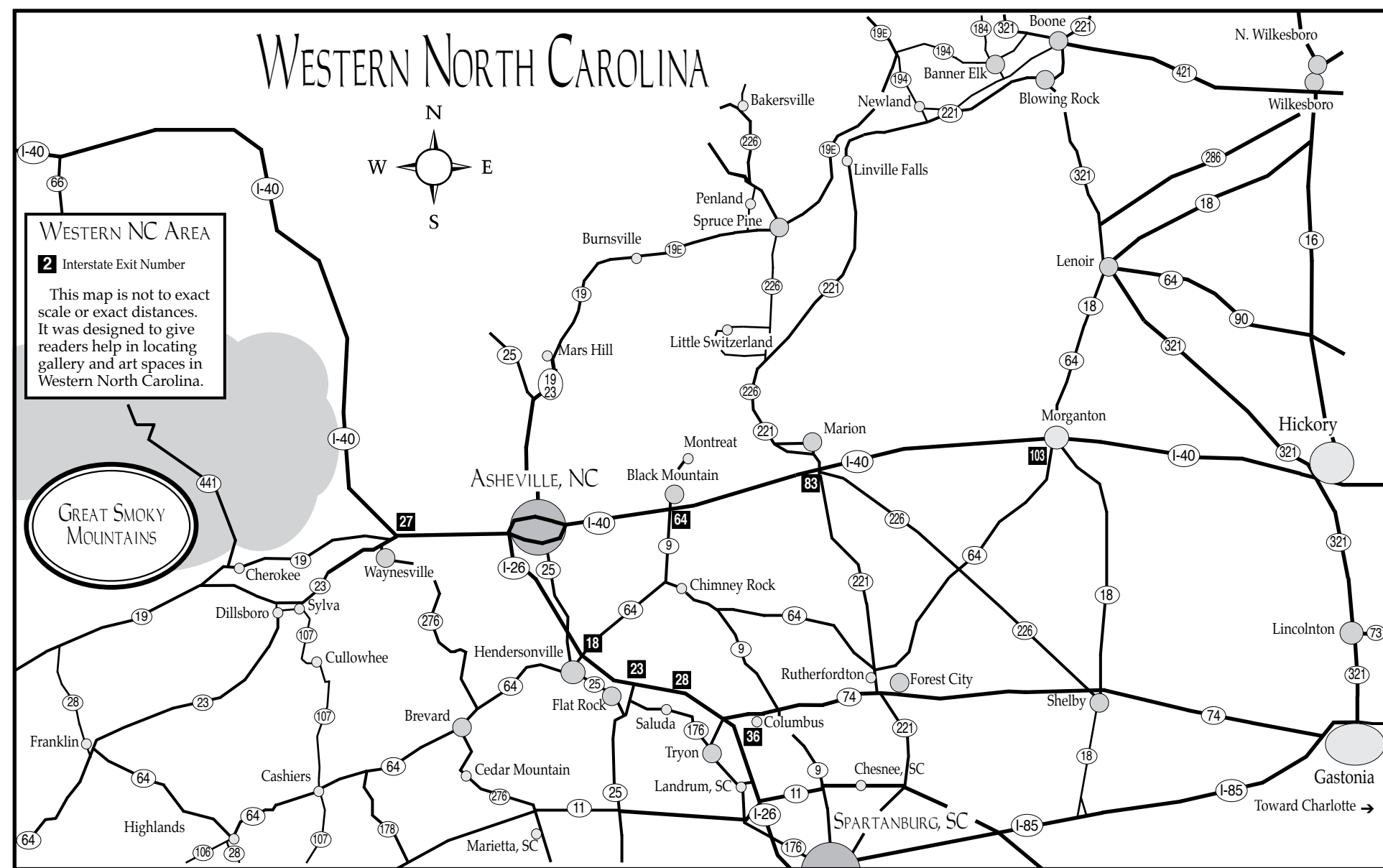

Asheville Gallery of Art

continued from Page 18

“Flowers and landscapes are the most attractive subjects I can think of to paint,” says Olga Michelson. She enjoys painting scenes around Asheville and nearby Beaver Lake. “I try to capture changes in the atmosphere surrounding my subjects to make my paintings more emotional, mysterious and personal.”

Originally from Russia, Michelson was born and raised in Moscow, where she received her art education. While there, she worked as a decorator for the Moscow Drama Theater and as an assistant architect for the Moscow City Restoration Project.

The Asheville Gallery of Art, the longest-established fine arts gallery in Asheville, is celebrating 30 years in business. Founded in historic downtown in 1988, before our city became the thriving art mecca that it is today, AGA represents the vision of some of Asheville’s most talented artists. We thank these bold and fearless pioneers who helped build our flourishing art community with passion and hard work. As a 31-member cooperative, each gallery artist is a co-owner who not only displays artwork at the gallery but works to keep the business running. In fact, each day one of our artists clerks at the gallery. Prospective members are chosen through a jury process among dozens of applicants each year.

For further information check our



Work by Elinor Bowman

NC Institutional Gallery listings, call the gallery at 828/251-5796, visit (www.ashevillegallery-of-art.com) or find us on Facebook.

Mica in Bakersville, NC, Features Works by Kathryn Lynch

Mica, the fine contemporary craft cooperative in downtown Bakersville, NC, is pleased to announce the exhibition of fiber work by Burnsville, NC, artist Kathryn Lynch who is this season’s first Guest Artist. Lynch’s work will be on display at Mica through Oct. 20, 2020.

Lynch creates handmade decorative fabric cuffs and fabric handbags. Her work is noted for its use of color and pattern on useful decorative objects. “I make each bag one at a time, and they are all slightly different,” she notes. “I don’t use patterns, since I frequently let the fabric dictate shape and size.”

“Each individual bag starts with a color palette. I add and subtract different shades and textures until I find the right



Work by Kathryn Lynch

mix of fabrics for each bag. This is usually the most time consuming part of the

continued on Page 20

Carolina Arts is now on Twitter!
Sign up to follow Tom’s Tweets, click below!
twitter.com/carolinaarts

upstairs artspace

THREE FROM HAMPTON III
Glen Miller, Enid Williams, Paul Yanko

BUSINESS TIES
The Art of Ryan Roth

BARRETT DYKES
Pen-and-Ink Drawings

AUGUST 15 thru SEPTEMBER 25, 2020

WHERE ART AND INNOVATION MEET

OPEN HOUSE
Saturday
August 15, 4 – 7pm

Upstairs Artspace
49 S. Trade Street
Tryon NC
828.859.2828

upstairsartspace.org

Hours: Tuesday – Saturday
Noon – 5pm

Mica in Bakersville, NC

continued from Page 19

process.”
Lynch also incorporates a resourceful, environmental concern in her process. “My work starts with the simple idea of not adding to landfills,” she notes. “I use high quality materials like designer upholstery scraps, sample books or memos, remnants and dead stock. I work hard to use scraps of all sizes and waste as little as possible.”

And lastly, Lynch focuses on durability and quality. “I take my time while sewing to make sure that all seams are double sewn, and stress points get lots of attention. Everything I make is lined, and typically interfaced several times for structure and longevity.”

Arts Council of Winston-Salem & Forsyth County, NC, Features Works by Jasmine Huff and Nannette Davis

The Arts Council of Winston-Salem & Forsyth County in Winston-Salem, NC, is presenting *Form / Texture / Light / Shadow*, featuring collaborative work by jewelry designer Nannette Davis and photographer Jasmine Huff, on view in the Arboreal Gallery, of the Milton Rhodes Center for the Arts, through Sept. 24, 2020.

Visitors will be required to wear face masks, or other appropriate face coverings, and observe social distancing guidelines. To facilitate compliance with current maximum capacity guidelines, visitors may be asked to wait temporarily in adjacent areas of the Rhodes Center before entering the gallery.

Nannette Davis debuted a custom jewelry collection with fashion designer Puja Arora at Winston-Salem Fashion Week 2018, which developed into a collection that was shown at New York Fashion Week 2019. Subsequently, Davis and photographer Jasmine Huff began discussing how photography could be used creatively to enhance the presentation of the jewelry.

“We quickly discovered that we inspire each other, with our individual bodies of work compelling the other to grow within our unique mediums. Each work echoed off the other. The light and shadow in Jasmine’s photography reflected the texture and form in my jewelry,” said Davis.

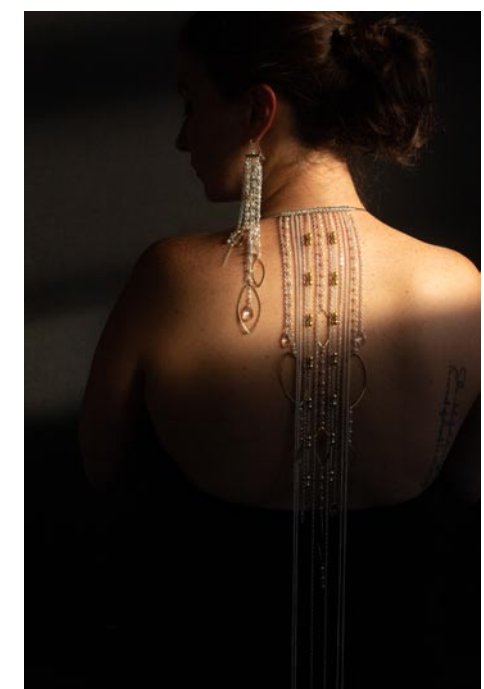

Work by Jasmine Huff & Nannette Davis, with model Emily Ortiz Badalamente

“We came up with a vision that you might call a ‘photographic narrative’ that showcased not only how the jewelry was to be worn, but how each piece transforms its wearer,” said Huff. “My photography offers a new view of the collection, which elevates both the models and the jewelry they are wearing into works of art, wholly and fully beautiful. Nannette shared that

Mica showcases the craft work of its 15 artist-members including sculpture, glass, jewelry, fiber, wearables, painting, and functional pottery. This extraordinary collection, enhanced by consignment artists, a rotation of guest artists and the welcoming and beautiful setting, make Mica a must-see destination for those who appreciate the hand made.

Mica is located on Mitchell Avenue in Bakersville, NC.

For further information check our NC Commercial Gallery listings, call Terry Gess @ 828/467-0166, call Mica @ 828/688-6422, visit (micagallerync.com). Follow us on Facebook at Mica Gallery NC, or on Instagram at micagallerync.



Work by Jasmine Huff & Nannette Davis, with model Jerotich Yegon

vision, and it continues as the foundation of our Jasmine and Nannette collaboration.”

The exhibition has evolved over the last several months since the onset of the COVID-19 virus. Art Nouveau Winston-Salem, the under-40 affiliate organization of The Arts Council of Winston-Salem & Forsyth County, originally conceived the exhibition for the Duke Energy Gallery in the Hanesbrands Theatre. When Hanesbrands Theatre was closed due to COVID-19, the exhibition was expanded and moved next door to the Arboreal Gallery in the Milton Rhodes Center for the Arts, with The Arts Council as lead sponsor.

Art Nouveau member, Lindsay Piper Potter-Figueiredo, assumed the duties of curator and played a key role, along with Shannon Stokes, Patron Services and Events Manager at The Arts Council, who is the exhibition’s coordinating producer. The models for the jewelry in the exhibition are Jerotich Yegon and Emily Ortiz Badalamente.

Winston-Salem, known as the “City of Arts & Innovation”, and Forsyth County have a robust arts community that enriches the lives of area residents every day and accounts in large part for the recognition they continue to receive as a great place to live, learn, work and play. Forsyth County’s nonprofit arts industry supports more than 5,550 full time equivalent jobs; accounts for more than \$129 million in resident household income; and generates more than \$14.8 million in local and state tax revenues.

For further information check our NC Institutional Gallery listings, contact Shannon Stokes by calling 336/747-1416 or visit (www.intohearts.org).

www **theartistindex** .com

The Artist Index
connecting
ARTISTS & ART LOVERS
in the Carolinas...
and beyond
since 2005

STARworks NC
CERAMICS Materials & Research
a project of Central Park NC

Open for shipping
and scheduled pick up
by appointment only

Orders must be placed via phone or email and paid in advance of pick up.
info@starworksnc.org
910-428-9007

100 Russell Drive,
Star, NC 27356 **STARworks NC**
www.STARworksNC.org

THE NC POTTERY CENTER'S

Working Together!

Online Gala & Benefit Auction

Due to the COVID-19 pandemic, we are taking our 2020 Gala & Benefit Auction ONLINE this year! We are emphasizing the importance of Working Together in challenging times and circumstances. Multiple pairings of NC potters are collaborating (safely) to create wonderful pieces for this event. Through video and music our online event will give you a closer look at these artists, their work, and why they believe supporting the non-profit North Carolina Pottery Center is important.

Online Auction & Raffle
October 18-25, 2020

Online Streaming Event
Sat., October 24 from 7:00-8:00 PM
\$10 Registration Fee

Registration for Streaming Event not required to Bid/Donate.

More Info
www.ncpcgala.org



Winged Venus, a collaborative work by Anne Pärtina & Erin Young. Photo by Anne Pärtina

Don't forget about our website:

www.carolinaarts.com



You can find [past issues](#) all the way back to August 2004!

You can find [past articles](#) all the way back to June 1999

Also don't forget about our two blogs:

[Carolina Arts Unleashed](#)
[Carolina Arts News](#)

Send us your email address to be added to our list to receive notice of each monthly issue.

info@carolinaarts.com

Discover the Seagrove Potteries

Seagrove is a Community of Working Potters & home to the North Carolina Pottery Center

You're invited....

To visit the Seagrove potters at their workshops & studios nestled in the countryside.

Experience a diversity of pottery from contemporary, one-of-a-kind art pottery, to traditional utilitarian forms, & folk art

It's an Adventure....

Pick up a free colored map at any of the pottery shops

Seagrove is located in the Center of North Carolina 40 miles south of Greensboro on Hwy. 220 (future I-73, I-74)

www.discoverseagrove.com



Visit
Carolina Arts
on Facebook

Go to this [link](#) and "like" us!



Sunset River Marketplace in Calabash, NC, Offers Work from the 400th Firing from Jeffcoat Pottery - Sept. 7, 2020

Sunset River Marketplace in Calabash, NC, has announced a special sale of Jeffcoat Pottery pieces following the death of long time potter Joe Jeffcoat, gallery owner Ginny Lassiter has announced.

"Joe and his wife, Tonda, have been part of the Sunset River family almost from day one," says Lassiter. "We're heartbroken that Joe has passed. Everybody loved him. And their traditional wheel-thrown pottery with surface carving has been immensely popular here at the gallery."

Joe Jeffcoat died on June 8 following complications from a fall and resulting surgery. At the time of his death Joe and Tonda were in the midst of readying for their 400th pottery firing, Tonda says, "As we completed our 398th, then 399th firings, Joe kept saying, 'We need to do something to celebrate 400.' We were going to each make some special pottery - Joe, me, the kids. So when Joe passed away, we did create some family pieces in addition to the work for the gallery. And every single piece in this firing - over 250 of them - is marked 400F. All but the family pieces will be available at Sunset River Marketplace in Calabash."

The Jeffcoats have combined their talents and love of clay in the creation of functional pottery since 1974. Tonda, an art educator and Joe, a retired banker, graduated from Atlantic Christian College and continued their study of pottery in the first ceramic class at Wilson Technical Institute in Wilson, NC. Additional study with Lanny Pelletier, Hiroshi Sueyoshi and Frank Byrd provided the critical fundamentals that allowed them to develop their own personal style. Joe often credited their association and friendship with Dan Finch at Finch Pottery in Bailey, NC, as playing a major role in their continued growth as potters.

After retiring in 2005, they moved to Little River, SC, and opened Jeffcoat Pottery just outside of Calabash, NC. Often the pair would collaborate, with Joe throwing forms on the wheel and Tonda carving the surface of each.

For further information check our NC Commercial Gallery listings, call the gallery at 910/575-5999 or visit (sunsetrivermarketplace.com). Daily updates are available on the gallery's Facebook and Instagram pages.

For further information check our NC Commercial Gallery listings, call the gallery at 910/575-5999 or visit (sunsetrivermarketplace.com). Daily updates are available on the gallery's Facebook and Instagram pages.

Cheryl Newby Gallery in Pawleys Island, SC, Features Works by Quita Brodhead

Cheryl Newby Gallery in Pawleys Island, SC, will present *Quita Brodhead (1901 - 2002) Treasures from the Estate*, on view from Sept. 4 through Oct. 17, 2020.

"Quita Brodhead - Ms. Brodhead is quite simply a phenomenon," from the *New York Times*, 2001.

Marie Waggaman Berl was born in 1901 and raised in Wilmington, DE. Her father nicknamed her "Mariequita" - "Little Marie", to distinguish her from her mother whose name was also Marie. She shortened that nickname to Quita as an adult. In 1919, when she graduated from a convent school, her mother insisted that she go to a Catholic college in Washington, DC. But Quita didn't want to go to another religious school. They compromised and Quita went the Pennsylvania Academy of the Fine Arts ("PAFA") and commuted from her parents' home in Wilmington to Philadelphia.

Brodhead studied at PAFA from 1920 to 1925 under the tutelage of the highly regarded artist and teacher Arthur Beecher Carles. Carles had studied and painted in France in the 1890s and early 20th century and shared his love of the impressionists and of Matisse and Picasso with his students. Color, form, and line were what the new art was about. Carles became Quita's mentor and inspired her to paint the way she did. In the summer of 1923, she traveled to Paris and painted at the Academie Julian and La Grande Chaumiere. On her return, she continued studying with Carles

through 1926, and in 1927, she studied with Alexander Archipenko in Woodstock, NY.

In 1927, she married Truxtun Brodhead and moved to Wayne, PA. She gave birth to three children and suffered through an unhappy marriage that ended in divorce. In the 1930s and 40s, she had shows in New York City and throughout the Philadelphia area. Later she would paint in Paris, Rome, Southern France, and Tenerife in the Canary Islands. She had more than 20 solo exhibitions and multiple group shows in major cities in Europe and the United States. Her paintings are found in the permanent collections of more than twenty major museums, including the Philadelphia Museum of Art, Pennsylvania Academy of the Fine Arts, Woodmere Art Museum, New Jersey State Museum, Delaware State Museum, and the State Museum of Pennsylvania.

Brodhead never ceased to be inspired by new discoveries, new scientific theo-

retained on Page 23



Works from Jeffcoat Pottery

Beginning Monday, Sept. 7, the collection of 400F-marked pottery will be on display and available for sale at Sunset River Marketplace. According to Ginny Lassiter, collectors are already visiting the gallery to purchase the Jeffcoats' current inventory, and she expects work from the final firing to sell out quickly.

Sunset River Marketplace showcases work by approximately 150 North and South Carolina artists, and houses some 10,000 square feet of oils, acrylics, watercolors, pastels, mixed media, art glass, fabric art, pottery, sculpture, turned and carved wood and artisan-created jewelry.

Due to State mandates and COVID-19 restrictions, masks or face coverings are required. The gallery continues to host Coffee With the Authors, a series of presentations by local and regional authors. Social distancing is maintained.

Sunset River Marketplace is located on Beach Drive SW, Calabash, NC 28467.

For further information check our NC Commercial Gallery listings, call the gallery at 910/575-5999 or visit (sunsetrivermarketplace.com). Daily updates are available on the gallery's Facebook and Instagram pages.



Work by Quita Brodhead

through 1926, and in 1927, she studied with Alexander Archipenko in Woodstock, NY.

In 1927, she married Truxtun Brodhead and moved to Wayne, PA. She gave birth to three children and suffered through an unhappy marriage that ended in divorce. In the 1930s and 40s, she had shows in New York City and throughout the Philadelphia area. Later she would paint in Paris, Rome, Southern France, and Tenerife in the Canary Islands. She had more than 20 solo exhibitions and multiple group shows in major cities in Europe and the United States. Her paintings are found in the permanent collections of more than twenty major museums, including the Philadelphia Museum of Art, Pennsylvania Academy of the Fine Arts, Woodmere Art Museum, New Jersey State Museum, Delaware State Museum, and the State Museum of Pennsylvania.

Brodhead never ceased to be inspired by new discoveries, new scientific theo-

retained on Page 23

Wilmington Art Association

The Premier Visual Arts Organization of the Cape Fear Coast

It's Official! Returning Favorite Art in the Arboretum Virtual Online Show

Initial details, more to follow! Registration to open August 31 and remain open until October 23, 2020.

The show will be open from Friday, November 6 - Thursday, December 17, 2020 rather than just 3 days.

Plus! There will be NO registration fee for artists this year. A wonderful website has been created to showcase the artwork!

Look for a new prospectus reflecting the virtual show and sale coming your way soon.

<https://arboretum.nhcgov.com/>

Membership is open to artists & art lovers alike

Join Today & Support Local Art www.wilmingtonart.org

Detail: Art Thou Coy
Fabric Artist Anita Jacques

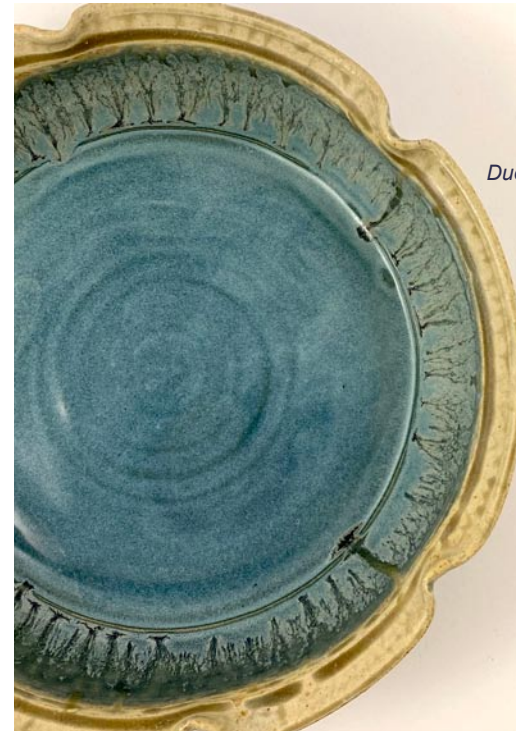

Jeffcoat Pottery 400th Firing Sale

Starts Sept. 7, 2020

Due to the passing of master potter Joe Jeffcoat, this will be the final collection of their distinctive functional pottery.

Sunset River Marketplace

10283 Beach Drive SW
Calabash, NC
910.575.5999

SunsetRiverMarketplace.com

Carolina Arts is on Twitter!

Sign up to follow Tom's Tweets, click below!

follow us on twitter

twitter.com/carolinaarts

Cheryl Newby Gallery

continued from Page 22

ries, and changes in the world around her. Through the decades, she segued from figurative still lifes and portraits to abstract expressionism. She was inspired by the Space Program and the Hubble Telescope to launch her "Endless Circle" and "Whence and Where" series. Well into her nineties, she told an interviewer "I am always interested in the next surge of things to come."

In 2001, celebrating her 100 birthday, PAFA hosted an exhibition *Quita Brodhead Paintings 1920 - 2001*, and The

Hollis Taggart Gallery in New York City presented *Quita Brodhead - Celebrating a Century*. At the conclusion of the Hollis Taggart show, Grace Glueck, senior art critic for the *New York Times* said, "The gifts of long life and the talent to live it rewardingly do not go to many. Ms. Brodhead is quite simply a phenomenon".

For further information check our SC Commercial Gallery listings, call the gallery at 843/979-0149 or visit (www.cherylnewbygallery.com).

Francis Marion University in Florence, SC, Features Works by Will Penny

Francis Marion University in Florence, SC, will present *Will Penny: Neutral Zone*, on view at the University Place Gallery, from Sept. 8 through Oct. 23, 2020.

Penny's immersive installation features a combination of digital and experimental media representing the artist's interests in simulation, interactivity, and technoromanticism. Borrowing from a range of sources including science fiction, fantasy art, gestural abstraction and other artistic formal conventions, the works within *Neutral Zone* present a variety of approaches to representing experience as fragments and components of a larger whole, mediated through time-based video and sculptural works. The slippage between simulation, illusion and reality is the space in which the *Neutral Zone* is situated.

Will Penny (b. 1984) was raised in Southern Ontario and currently resides in Savannah, GA. He has received a diploma in Fine Art from Fanshawe College in London, Ontario, Canada and a BFA and MFA in Painting from The Savannah College of Art and Design, where he currently serves as Professor of Digital Communication.

Penny's artworks dissolve traditional boundaries of art and design. His art explores tensions between the tangible

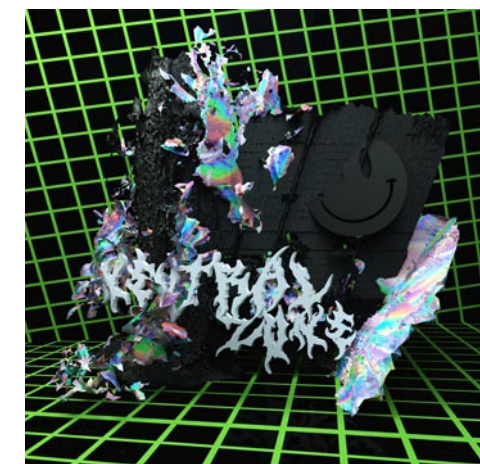

Work by Will Penny

space a painting inhabits, the impact of digital technology on fabricated forms and illusionistic environments. By creating systems of interactivity with digital technologies, his art confronts the way information is generated, transmitted and received.

Penny has exhibited in The United States and Canada.

For further information check our SC Institutional Gallery listings, contact Colleen A. Critcher, Gallery Coordinator, by calling 843/661-4637 or visit (www.fmarion.edu/universityplace).

Hillsborough Gallery of Arts in Hillsborough, NC, Offers Exhibit by Three of the Gallery's Artists

The Hillsborough Gallery of Arts in Hillsborough, NC, is presenting *Working Outside the Lines*, featuring works by painters Lolette Guthrie and Marcy Lansman and glass artist Pringle Teetor, on view through Sept. 24, 2020.

Lolette Guthrie's paintings are depictions of her memories of coastal North Carolina. "As I now shelter in place, I enjoy remembering the beauty of the landscape, the space, the light, the atmosphere, the weather. I begin every painting with a general idea of time and place and then let it tell me where and how far to go. While I sometimes look at photos to get a starting point, I find myself seeing and feeling what I want to paint in my mind's eye, putting down on canvas what I remember."

"...Long interest in composition, color relationships and the edges of a piece, has led me to create a series of abstractions of the coastal sky by itself," says Guthrie. Some of her pieces are without any foreground at all but still evoke a sense weather, time of day, temperature and beauty.

Artist Marcy Lansman has taken a whole new path for this show by painting landscapes with a palette knife. "Last fall, just for the fun of it, I took a course in palette knife painting. The technique grabbed hold of me. It demanded that I let go of all attempts a precision. (Hence, "Outside the Lines.") And it was particularly suited to capturing the sparkling fall colors I was seeing outside.

"Now, during the social isolation imposed by COVID-19, morning walks in

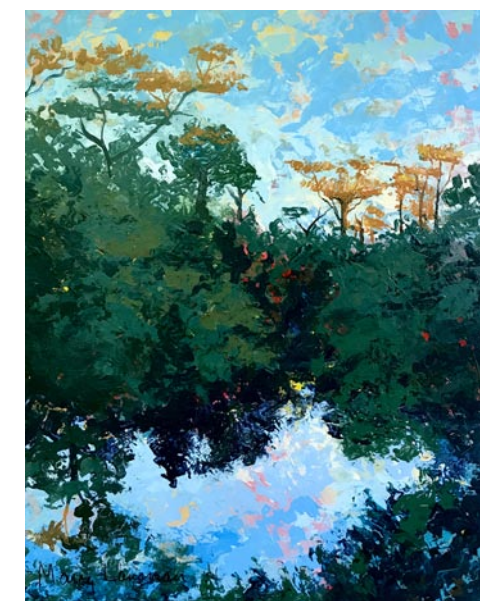

Work by Marcy Lansman

the woods have been my escape. During the rest of the day, while we have been shut up in our apartment, I have continued to use the palette knife to paint the scenes I see during my morning walks," says Lansman.

Due to shoulder and arm surgery last year, glass blower Pringle Teetor knew she would have to change course while she recovered. So she concentrated on small pieces that she could make without assistance. "Fortunately, I was able to make fused pieces and jewelry at home," says Teetor. "I then switched to making tumblers and sun catchers, which I knew I could do alone. Tumblers are a lot like

continued above on next column to the right

TRIANGLE ART WORKS
Making Arts Work in the Triangle.

CONNECT • INFORM • CREATE • SUPPORT • PROMOTE

Triangle Art Works is a non-profit organization dedicated to providing services, support and resources to the visual and performing arts and creative industries.

Triangle Art Works can help you connect quickly and easily with the arts community to find arts-related groups, resources, jobs, and news.

WWW.TRIANGLEARTWORKS.ORG
INFO@TRIANGLEARTWORKS.ORG
FACEBOOK.COM/TRIANGLEARTWORKS
[TWITTER: @TRIARTWORKS](https://TWITTER.COM/TRIARTWORKS)

playing scales on the piano for practice and it was just what I needed. Fun funky tumblers, no two are alike but all are handmade, and suncatchers for your windows to sparkle in the sunlight."

Working Outside the Lines will be available on the on the gallery's website at (www.HillsboroughGallery.com).

Founded in 2006, Hillsborough Gallery of Arts is owned by 21 local artists, representing these established artists exhibiting contemporary fine art & craft. Offerings include paintings, sculpture, ceramics, photography, textiles, jewelry, glass, metals, and wood.

For further information check our NC Commercial Gallery listings, call the gallery at 919/732-5001 or visit (www.HillsboroughGallery.com).



Work by Pringle Teetor

Some Exhibits That Are Still On View

Our policy at *Carolina Arts* is to present a press release about an exhibit only once and then go on, but many major exhibits are on view for months. This is our effort to remind you of some of them.



Work by Yvette L. Cummings

The Franklin G. Burroughs - Simeon B. Chapin Art Museum in Myrtle Beach, SC, is presenting *Yvette L. Cummings | Everything Will Be Ok*, on view through Sept. 13, 2020. Cummings, a figurative artist in Conway, SC, explores the implied power of the gaze. Gazes can often reflect emotion without speech and offer information about relationships between those doing the gazing, whether that be the viewer of a painting or the subjects pictured in the painting itself. Cummings' colorful, pattern-filled paintings and installations delight the eye while simultaneously revealing serious undertones in their imagery - messages of conflict expressed from the viewpoint of a sexual abuse survivor. Cummings received her MFA at the University of Cincinnati's School of Design, Architecture, Art, and Planning in 2003. She is currently Assistant Professor of Visual Arts in Painting and Drawing at Coastal Carolina University in Conway. For further information call the Museum at 843/238-2510 or visit (www.myrtlebeachartmuseum.org).

City Art Gallery in Columbia, SC, is presenting *Four Decades of Patton Blackwell*, on view through Sept. 30, 2020. Blackwell's work is deeply rooted in her experience of her surroundings, and her desire to translate this experience to the canvas. She captures the essence of atmosphere and landscape in her use of color, action, and brush stroke. Infused with beauty and passion, Blackwell's paintings embody both the tangible and the intangible. From the lush green rolling fields and dense foliage of Camden, SC, where her home and studio are located, to the streets of Rio de Janeiro during Carnival, to time spent on the Aegean Sea, Blackwell cre-

continued on Page 24

Exhibits Still On View, continued

continued from Page 23



Work by Patton Blackwell
ates mosaics of swirling paint that radiate light and power, reflecting moments and spaces in time that are both active and meditative, universal and timeless. For further information check our SC Commercial Gallery listings, call the gallery at 803/252-3613 or visit (www.cityartonline.com).



Work by Betsy Vaden, ClayWorks Potters Guild
The NC Pottery Center in Seagrove, NC, is presenting *Tea Time with North Carolina Ceramics Guilds*, on view through Dec. 12, 2020. The exhibition features a range of contemporary teapots - some functional, some conceptual, some fanciful, and some sculptural - by members of Carolina Clay Matters, the ClayWorks Potters Guild, the Coastal Carolina Clay Guild, and the Triangle Potters Guild, as well as a selection of wonderful historic North Carolina teapots on loan from various sources and the center's permanent collection. Almost all of the contemporary pieces in this exhibit are available for purchase. You can help support the artists and the North Carolina

Pottery Center during this COVID-19 pandemic by purchasing pieces from the exhibition. 70% of each goes to the artist; 30% goes to the center, an educational nonprofit. For further information call the Center at 336/873-8430 or visit (ncpotterycenter.org).



"Southern Family Series", 1943; by William H. Johnson (American, 1901 - 1970); serigraph on paper, 17 x 13 1/2 inches; image © William H. Johnson, courtesy of Vibrant Vision Collection of Jonathan Green and Richard Weedman.

The Gibbes Museum of Art in Charleston, SC, is presenting *Building a Legacy: The Vibrant Vision Collection of Jonathan Green and Richard Weedman*, view in Gallery 8, through Jan. 10, 2021. Over the past forty years, acclaimed artist Jonathan Green and his partner and studio director, Richard Weedman, have amassed an astonishing collection of nearly 1,300 paintings, sculpture, and works on paper. *Building a Legacy* presents a selection of forty-nine works of art from this significant private collection, offering a rare glimpse at the couple's aesthetic interests and the artistic inspiration behind Green's own artwork. The exhibition explores the themes of work, love, belonging, and spirituality. Works in the exhibition portray tender moments between a parent and child, struggles for racial equality, pride in ancestral heritage, and strength derived through personal faith. The collection also expands the traditional notion of American art and identity, embracing a Pan American approach that goes beyond the United States to include art and artists of African, Caribbean, and Latin American descent. For further information call the Museum at 843/722-2706 or visit (www.gibbesmuseum.org).

tion Gallery - exhibits and featured artists change every six weeks. In addition to framed paintings in a variety of media, the gallery offers prints, photographs, unframed matted originals, jewelry, sculpture, ceramics and greeting cards. Hours: Tue.-Sun., 11am-3pm. Contact: 843/521-4444 or at (www.beaufortartassociation.com).

USCB Center for the Arts Gallery, USCB-Beaufort, 801 Carteret Street, Beaufort. **Sept. 3 - Nov. 1** - "Art Speaks," a special juried exhibit showcasing new works of art created during the COVID-19 pandemic. A reception and awards ceremony will be held on Sept. 3, at 6pm. Hours: Mon.-Fri., 8am-5pm and during events. Contact: 843/521-4145 or at (<http://www.uscbcenterforthearts.com>).



Work by G Clark Sealy

Society of Bluffton Artists Gallery/Learning Center, 8 Church Street, corner of Calhoun and Church Street, Bluffton. **Sept. 8 - 30** - "Vintage Print Pop-Up," an online auction with nearly 100 rare and vintage prints from the 1950s-1980s — including limited edition pieces by LeRoy Neiman. SOBA will hold a monthlong online auction in September to raise money for the business they lost due to COVID-19. The prints will be on exhibit in the Featured Artist Room of the SOBA gallery. Bidding starts at 3pm on Sept. 9 and will last until 7pm on Sept. 30 online at (<https://bit.ly/SOBAuction>). The artwork also will be available to purchase at a "buy now" price. The winning bids will be available for pick up Oct. 1-3 at the Center for Creative Arts, located next door to the art gallery on Church Street. **Ongoing** - Featuring works in a variety of mediums by over 100 area artists, with all work moderately priced. Changing shows every six weeks. Hours: Mon.-Sat., 10am-5pm & Sun., 11:30am-3pm. Contact: 843/757-6586 or at (www.sobagallery.com).

Camden
Bassett Gallery, Arts Center of Kershaw County, 810 Lytelton Street, Camden. **Ongoing** - The Arts Center of Kershaw County is a 501(c)3 nonprofit organization that brings energy, creativity, and experience of the Arts to all ages. The Arts Center strives to make both the Visual, Music and Performing Arts an integral part of the life of our community. Admission: Free. Hours: closed now due to COVID-19, but varies by exhibit. Contact: 803/425-7676 or at (www.fineartscenter.org).

Charleston
Avery Research Center for African History and Culture, at the College of Charleston, 125 Bull St., Charleston. **Ongoing** - Exhibits on view include: "Since 1920: Zeta Phi Beta Centennial". The Gamma Zeta chapter of Zeta Phi Beta Sorority Incorporated presents a centennial exhibit filled with the rich history of the sorority in print and paraphernalia. Visitors can see in-depth the programming, philanthropy and reach of Zeta Phi Beta during their 100 years. "The Water Keeps Rising" Hip-hop artist and activist Benny Starr has created an interactive exhibit based on data from the Avery's State of Racial Disparities Report in Charleston County. This exhibit will create an immersive experience for visitors. In the areas of civic engagement, racial disparities, the environment and performance art/music, this exhibit will aim to connect the dots from historical data and archival information up to the present conditions of the Lowcountry. "Resilient". Local artist Chris "Kolopeace" Johnson will highlight the power of being resilient with this work that recognizes African Americans who have shown strength through adversity including the late local activist Muhiyidin D'baha and Cyntoia Brown, who faced life in prison after being convicted of homicide as a juvenile. These pieces are tributes to memorialize the impactful strength of an unsung hero in the community, engaging the soul and spirit. "The African Origins of Mathematics". Charleston resident and artist Robert "King David" Ross highlights the direct impact Africa has had on modern mathematics in this exhibit. Showcasing the first math instrument, the Ishango bone, the

exhibit allows visitors to see the influence Africa has had on every aspect of life. Admission: Free. Hours: Mon.-Fri., 10am-5pm, with guided tours at 10:30am, 11:30am, 1:30pm, 2:30pm, and 3:30pm. Contact: 843/805-5507 or visit (www.cofc.edu/avery).

Charleston Artist Guild Gallery, 160 East Bay St., Charleston. **Ongoing** - Featuring an exhibit of works by over 80 plus members of CAG who display a wealth of talent in different media including, oils, acrylics, pastels, watercolors, photography, printmaking & sculpture. The Gallery is also home for the CAG office. Hours: Daily, 11am-6pm. Contact: 843/722-2454 or at (www.charlestonartistguild.com).



"Fishing Spot", 2011; by Jonathan Green (American, 1955 -); oil on canvas, 11 x 14 inches; image courtesy of Vibrant Vision Collection of Jonathan Green and Richard Weedman.

Gibbes Museum of Art, 135 Meeting Street, Charleston. **Gallery 8, Through Jan. 10, 2021** - "Building a Legacy: The Vibrant Vision Collection of Jonathan Green and Richard Weedman". Over the past forty years, acclaimed artist Jonathan Green and his partner and studio director, Richard Weedman, have amassed an astonishing collection of nearly 1,300 paintings, sculpture, and works on paper. The exhibition presents a selection of forty-nine works of art from this significant private collection, offering a rare glimpse at the couple's aesthetic interests and the artistic inspiration behind Green's own artwork. **Gallery 9, Through Jan. 10, 2021** - "A Return to the Grand Tour: Micromosaic Jewels from the Collection of Elizabeth Locke". Micromosaics arrived at their height of pictorial perfection from the late 18th to the mid 19th centuries. These exquisitely crafted plaques, which contain up to 1,400 delicately shaded tiles of glass per square inch, were sold to travelers on their Grand Tour through Italy. Made into jewelry, boxes, and paper weights and sold as easily carried mementoes, micromosaics passed out of fashion toward the end of the 19th century and are now a lost art. This exhibition features 92 brilliant examples from the private collection of Elizabeth Locke. **Galleries 2 and 3, Extended Through Oct. 4** - "Charleston Collects: British Sporting Art from the Penkhuis Collection". The Charleston Collects series at the Gibbes aims to highlight significant fine art collections formed by Lowcountry residents. This exhibition features exceptional British sporting art paintings from the private collection of Charleston's Dr. Stephen and Mrs. Martha Penkhus. The Penkhus's collecting journey began in 1986 when they purchased a portrait of the famed nineteenth-century English racing horse Cotherstone, by John Frederick Herring, Sr. (British, 1795-1865). Their passion for British sporting art and culture blossomed taking them on many unexpected adventures that have led them to build a first-rate collection of animal and sporting paintings. **Galleries 1, 4, and 5, Permanent Exhibition** - "18th and 19th Century American Paintings and Sculpture". American paintings, from colonial portraits to Civil War-era landscapes, occupy the Gibbes Main Gallery. Portraits of leading political, social, and military figures include works by Jeremiah Theus, Henry Benbridge, Benjamin West, Gilbert Stuart, Thomas Sully and Samuel F.B. Morse. The gallery also features landscape and genre scenes by Angelica Kaufmann, Louis Mignot, Eastman Johnson, Conrad Wise Chapman, and William Aiken Walker. The paintings collection is complemented by examples of neoclassical sculpture on view in the Campbell Rotunda, and decorative art objects on loan from the Rivers Collection. **Gallery 5, Permanent Exhibition** - "Miniature Portraits". The first American miniature portraits were painted in Charleston, and today the Gibbes is home to one of the most prestigious portrait miniature collections in the United States. Containing more than six hundred objects, the collection spans nearly two hundred years and represents the work of over a hundred artists. Small enough to fit in the palm of the hand, these tiny portraits were treasured remembrances of loved ones in the age before photography. Presented in state-of-the-art display cases, and in viewable storage drawers featured miniatures include works by Mary Roberts, Jeremiah Theus, Henry Benbridge, Charles Wilson Peale, Pierre Henri, Edward Greene Malbone, George Engleheart, and Charles Fraser. **Gallery 6, Permanent Exhibition** - "20th Century American Regionalism and the Charleston Renaissance". At the turn of the twentieth century, American artists looked to their European counterparts and beyond as

continued on Page 25

SC Institutional Galleries

continued from Page 24

they developed identifiably American artistic movements. Two particularly strong influences during this time period were French Impressionism and Japanese woodblock prints. Another prevailing theme during this period was the growing interest in American subject matter. American regionalism and social realism played important roles in the development of art in Charleston, which flourished as a destination for artists, particularly during the years of 1915 to 1945 a period now known as the Charleston Renaissance. **Gallery 7, Permanent Exhibition** - "Modern and Contemporary". Modern and contemporary art in America encompasses a wide range of styles, subject matter, and media. As a whole, the diversity of modern and contemporary art reflects the rich and varied heritage of our nation and the lowcountry region. Works in this gallery were created over the past forty years by artists who are native to the area, who have worked here, or who have created objects that reflect the complex story of the region. The works are grouped to reflect several themes including the southern landscape, the human figure, abstraction, and the legacy of slavery in America. **Museum Shop** - Now offering the inventory of the Tradd Street Press, reproductions of works by Elizabeth O'Neill Verner among other exhibit related art objects. Hours: Mon.-Thur., 10am-5pm & Sun., 1-5pm. Admission: Yes. Contact: 843/722-2706 or at (www.gibbesmuseum.org).



Work by Gret Mackintosh

Redux Contemporary Art Center, featuring Redux Studios, 1056 King Street, Charleston. **Main Gallery, Sept. 11 - Oct. 24** - "Frontyard, Backyard, Street," featuring works by Christian Birk, Susan Gregory, Dontré Major, Hirona Matsuda, & Alex Waggoner. Redux's group exhibitions present the public with an opportunity to better understand, and engage with, the work of a collaborative unit of artists who strive to produce a cohesive, shared statement. This group exhibition offers reflections on urban Charleston, invites the neighborhood to share five artist's sense of place in their city landscapes. The artists use a variety of media to depict their interpretation of a waterfront in time. **Gallery 1056, Through Oct. 24** - "CONNECTIONS," featuring work by Gret Mackintosh, curated by Mia Loia. con-nect-ion, noun, 1. a relationship in which a person, thing, or idea is linked or associated with something else. In this body of work, Mackintosh explores connections within lowcountry landscapes. Physical connections between places, such as waterways, roads, bridges, and paths, and emotional connections to places centered around certain events or special places frequented over the past 15 years living in Charleston. **Ongoing** - In May, 2017, Redux relocated to 1056 King Street with 38 studios, three galleries, a larger print shop, classroom, dark room, and photo studio. Hours: Mon.-11am-4pm, Wed., 11am-4pm & Fri., 11am-3pm. Contact: 843/722-0697 or at (www.reduxstudios.org).

The Charleston Museum, 360 Meeting Street, Charleston. Founded in 1773, is America's first museum. **Lowcountry Image Gallery, Through Nov. 29** - "From Etchings to Pastels: A New Artistic Interpretation of the Charleston Renaissance". The Charleston Renaissance Movement was a cultural renewal that brought a diverse group of people together to improve and preserve the city through artistic expression. Artists, musicians, architects, writers and photographers participated in organizations such as the Charleston Etchers' Club, the Jenkins Orphanage Band and the Poetry Society of South Carolina, to communicate Charleston's past through art. **Ongoing** - "Becoming Americans: Charleston in the Revolutionary War". Charleston played a critical role in the Revolutionary War. South Carolina was the wealthiest of the thirteen rebellious colonies and Charleston was its key port to maintain its trade with the outside world. The British would make three attempts against the city

during the Revolutionary War. Their defeat at the Battle of Sullivan's Island on June 28, 1776 was a crucial patriot victory, which convinced many that independence could be achieved. The Siege of Charleston, meanwhile, was the longest siege of the Revolutionary War and the largest battle in South Carolina. These events and others are chronicled in the new exhibit, which will also features artifacts and period images that have not been exhibited at the Museum before. **Ongoing** - Featuring the most extensive collection of South Carolina cultural and scientific collections in the nation, it also owns two National Historic Landmark houses, the Heyward-Washington House (1772) and the Joseph Manigault House (1803), as well as the Dill Sanctuary, a 580-acre wildlife preserve. Admission: Yes. Hours: Mon.-Sat., 9am-5pm & through the Summer months, Sun., 1-5pm. Contact: 843/722-2996 or at (www.charlestonmuseum.org).

ALTERNATE ART SPACES - Charleston **Ashley River Tower**, Public area at Medical University of South Carolina, Charleston. **Ongoing** - "Contemporary Carolina Collection @ Ashley River Tower," featuring the largest collection of original, contemporary South Carolina art on permanent display, including 885 works by 53 talented artists, sculptors and photographers in South Carolina. Artists included are: Lucille Akinjode, Jack Alterman, Thomas Blagden, Jr., Carl Blair, Patti Brady, Keith Brown, Julia Cart, Eva Carter, Jocelyn Châteauevert, Lese Corrigan, Townsend Davidson, Linda Fantuzzo, Buddy Folk, Squire Fox, Mary Edna Fraser, Cassandra Gillens, Anthony Green, Jon Holloway, Ann Hubbard, Lisa Salosaari Jasinski, Erik Johnson, Kim Keats, Arienne King Comer, Kit Loney, Paul Mardikian, Nancy Marshall, Paul Matheny, John McWilliams, Sue Middleton, Marge Moody, Gordon Nicholson, Jane Nodine, Marcelo Novo, Karin Olah, Matt Overend, Rick Rhodes, Ed Rice, Molly B. Right, Susan Romaine, Kristi Ryba, Virginia Scotchie, Laura Spong, Tom Stanley, Christine Tedesco, Colleen Terrell, Leo Twigg, Tjelda Vander Meijden, Mary Walker, Sue Simons Wallace, Joe Walters, Sam Wang, Enid Williams, Manning Williams, and Paul Yanko. Hours: daily, 8:30am-5pm. Contact: Kathleen Ellis, Director of National Communications, MUSC, at 843/792.5602 or e-mail at (ellis@musc.edu).

Clemson Area
The ARTS Center, 212 Butler St., Clemson. **Ongoing** - Featuring works by local and regional artists. Hours: Mon.-Thur., 10am-5pm & Fri., 10am-2pm. Contact: 864/633-5051 or at (www.explorearts.org).

ALTERNATE ART SPACES - Clemson **Madren Conference Center**, Clemson University, Clemson. **Ongoing** - Featuring wood and steel bird carvings by Grainger McCoy. Hours: regular building hours. Contact: Peter Kent at 864/656-0382 or e-mail at (peter.kent@clemsonews.clemson.edu).

The Fran Hanson Discovery Center, South Carolina Botanical Garden, Clemson University, Clemson. **Featured Artists Gallery, Ongoing** - Featuring works by Nancy Basket, Sue Figliola, Sue Grier, Sandy King, Jo Ann Taylor and Phil Garrett, on a rotating basis. **Elizabeth Belser Fuller Gallery, Ongoing** - This collection of watercolors, mixed media and pen & ink drawings was generously donated by a dear friend of the SC Botanical Garden, Elizabeth Belser Fuller. This incredible collection ranges from 1947 to 1992. New pieces have been added this year in celebration of Belser's 97th birthday. Hours: Mon.-Sat., 10am-4pm. Closed University Holidays and Home Football Game Saturdays. Contact: 864/656-3405 or at (www.clemson.edu/scbg).

Columbia Area

Columbia Museum of Art, Main & Hampton Streets, Columbia. **Through Sept. 13** - "Design by Time." Cutting-edge international designers explore how objects can embody the element of time in this poetic exhibition. Garments that grow, trees that sing, and objects that become their own miniature worlds encapsulate nature's growth and decay. **Through Sept. 6** - "Black Is Beautiful: The Photography of Kwame Brathwaite". In the late 1950s and throughout the 1960s, Kwame Brathwaite used photography to popularize the political slogan "Black Is Beautiful." This exhibition—the first ever dedicated to Brathwaite's remarkable career—tells the story of a key figure of the second Harlem Renaissance. **Through Sept. 27** - "Anima: The Essence of Blackness," is a community companion show to the exhibition "Black Is Beautiful: The Photography of Kwame

Brathwaite" and features the photography of Columbia creative Dalvin "Mustafa" Spann, a multimedia artist working in graphic design, music, fine art, and photography. Anima (Latin for soul) is deeply rooted in Spann's appreciation of clothing, culture, and artistic associations with photographers like Brathwaite and jazz artists like Rashaan Roland Kirk and his song "Blackness." This exhibition features 10 color and black-and-white images that offer elegant visual narratives around identity-building and cross-cultural references. **Through Jan. 1, 2025** - "The Collection". Come see the newly organized collection. We've gathered ancient and modern works of art, together in one space, that explore our shared archetypes, myths, and ideals. **Galleries 5 & 6, Ongoing** - "Modern & Contemporary Art from the Collection". Celebrating some of the CMA's greatest hits, this exhibition features over 30 paintings, drawings, photographs and sculptures from the Museum's collection that have not been on view recently. It offers the visitor experiences both serious and sensual and is designed to both entertain and enlighten. Notable works included are by Jasper Johns, Howard Thomas, Sally Mann and Edward Ruscha, whose famous image of the Hollywood Hills (on view) has become a staple of the art world. **Ray Taylor Fair Gallery, Ongoing** - Featuring a new and permanent installation of its ancient art collection. The installation includes approximately 50 objects that introduce the major ancient civilizations from the Mediterranean and Near East. Examples of the earliest form of writing from 12th century B.C. Mesopotamia, are shown next to Egyptian scarabs and Greek painted vessels. The world of the ancient Romans is represented by 2nd century glass and bronze items and portrait sculpture. Many of these works have not been seen since the Museum moved to its location on Main Street in 1998. The collection has grown over the last several years with the donation of 12 fine Roman sculptures in 2002 from Pennsylvania collector Dr. Robert Y. Turner. Admission: Yes, but there is no admission charge on Sun. Hours: Tue.-Sun., from 10am-5pm. Contact: 803/799-2810 or at (www.columbiuseum.org).

Mckissick Museum, University of South Carolina, USC Horseshoe, Columbia. **North Gallery, through Dec. 5** - "A Woman's Right, Part 2," a virtual exhibition that commemorates the 100th anniversary of the passage of the 19th Amendment and explores the advocacy of women at UofSC as they fought for their rights from WWII to the present. Be on the lookout for all the virtual programs we will be hosting in connection with A Woman's Right as part of the College of Arts and Sciences themed semester on Justice. The exhibit is a history of women at the University of South Carolina, it is a complicated story filled with trials and triumphs that make a simple narrative impossible. This two-part exhibition shows how women on campus fought for basic rights and, once those were achieved, strove for equality in the classroom, on the athletic field, and in the workplace. **Ongoing** - "Highlights from the Permanent Collections of McKissick Museum". **Permanent** - "Baruch Silver Collection," a collection of the Baruch family silver. And, "Natural Curiosity: USC and the Evolution of Scientific Inquiry into the Natural World". Hours: Mon.-Fri., 8:30am-5pm & Sat., 11am-3pm. Contact: 803/777-7251 or at (<http://artsandsciences.sc.edu/mcks/>).

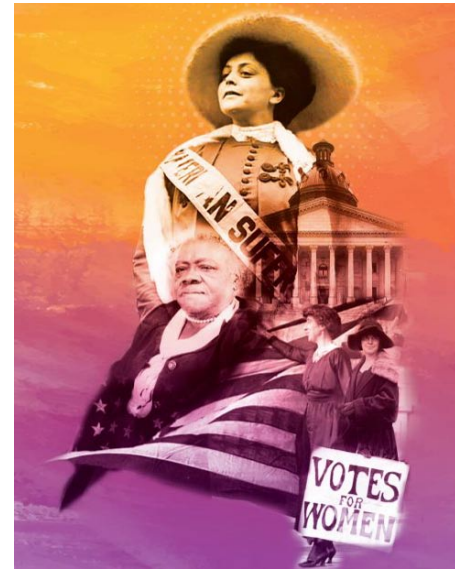

Celebrating the 100th Anniversary of the 19th Amendment

SC State Museum, 301 Gervais St., Columbia. **Ongoing** - "A Voice of Her Own: South Carolina Women in Politics". This exhibit celebrates the 100th Anniversary of the 19th Amendment, which guaranteed women the right to vote. This exhibit features objects, images and stories showing the ways South Carolina women engaged with the political history of our state. From tribal women leaders, to the first female Governor of the state, this exhibit shows how women worked to gain a voice of their own. The exhibit is free with museum general admission. **The Crescent Café**, second floor mezzanine of the Museum. The house menu offers a variety of baked goods, juices, coffee, hot chocolate and tea. Lunchtime offerings include deli sandwiches and alternat-

ing daily soups, as well as grilled chicken salads and sandwiches. And let's not forget the house specialty: spectacular fudge, handmade on-site. Museum Hours: Mon.-Sat., 10am-5pm; Sun., 1-5pm. Admission: Yes. Contact: call 803/898-4921 or at (<http://scmuseum.org>).



Work by Tom Lockart & Mark Woodham

ALTERNATE ART SPACES - Columbia area **Columbia Metropolitan Convention Center**, 1101 Lincoln St., Columbia. **Ongoing** - Featuring works by local artists throughout the convention center, including works by Mike Williams, Liisa Salosaari Jasinski, Tyrone Geter, Peter Lenzo, Jamie Davis, Tom Lockart & Mark Woodham, Angela Bradburn, Virginia Scotchie, Denise Dent, Sue Grier, Brian Rego, Heather LaHaise, Howard Hunt, Robert Campbell, Ernest Lee, David J.P. Hooker, Ralph Waldrop, Elena Madden, Debbie Martin, Blue Sky, Laura Spong, Jean McWhorter, Claire Farrell, Justin Guy, and Jonathan Green. Hours: Mon.-Fri., 9am-5pm; Sat., 10am-4pm & Sun., 1-5pm. Contact: 803/545-01181.

Land Bank Lofts Gallery, Federal Land Bank Building, 1401 Hampton Street, Columbia. **Ongoing** - Land Bank Lofts Gallery is growing as a large-scale center for exhibiting home-grown original art. In 2016, the South Carolina Artists group set out to create a gallery in the historic building constructed in 1924. Home to the famous "Tunnel Vision" & "Haystacks" murals, the as it was originally known has been completely transformed into a modern masterpiece for today's lifestyle. Hours: call for hours. Contact: call 803/828-7790 or South Carolina Artists by calling 803/602-4814 or at (<http://www.southcarolinaartists.com>).

Elloree
Elloree Heritage Museum and Cultural Museum, 2714 Cleveland Street, Elloree. **Ongoing** - Stroll Cleveland Street as it appeared in 1900 and delight in the recreated stores, bank and hotel; Explore the train station, logging and butchering areas; Visit Snider Cabin, birthplace of William J. Snider, founder of Elloree; Learn about tenant farming and meet midwife Mary Ella Jones who was responsible for delivering many Elloree babies; Take a rest in the two-seater outhouse; Explore a plantation gin house with its original gin, cotton press, and mechanicals; Learn how cotton is grown, picked and ginned today; See the variety of horse-drawn plows, planters and cultivators that farmers used to work their land; Meet Ruby Doo and learn about the history of mules and the vital role they played in southern agriculture; and Visit the upstairs gallery for the latest show featuring work by local and regional South Carolina artists, a baseball exhibit, a postcard exhibit or any of a variety of changing exhibits. Admission: Yes. Hours: Wed.-Sat., 10am-5pm. Contact: 803-897-2225 or at (<http://www.elloreemuseum.org>).

Florence
Florence County Museum, 111 West Chesler Street, across the street from the Francis Marion University Performing Arts Center, Florence. **Ongoing** - This exhibit introduces visitors to the history of the museum and its formative collections. This gallery also exhibits the histories and diversity of the City of Florence, and the incorporated municipalities of Florence County. Additionally, the Community Gallery communicates the lives, stories and accomplishments of significant past and present citizens of Florence County and members of it's communities. This gallery is one of two permanent exhibit spaces designed by award winning exhibit design firm, HaleySharpe Design. **Education Gallery, Ongoing** - "Inside the Paintings: William Henry Johnson". Step inside the paintings of William Henry Johnson through this interactive exhibit for children and families. Experience William Henry Johnson's work from a new perspective by exploring different time periods in Johnson's career and becoming a character in his paintings. Touch and Feel the textures Johnson was aiming to capture through his painting and make an artwork of your own inspired by Johnson's work with a Make it at Home art-making kit. **Pee Dee History Gallery, Ongoing** - This is the largest gallery space in the facility, comprising 3,300 sq. ft. of exhibit space. This permanent collections gallery occupies the entire second floor, east wing of the building. Artifacts are supported by historical images and narrative interpretation, giving a comprehensive introduction to the Pee Dee region from prehistory to the present. This gallery is one of two permanent exhibit spaces designed by award winning exhibit design firm, HaleySharpe Design.

continued on Page 26

Admission: Free. Hours: Tue.-Sat., 10am-5pm & Sun. 2-5pm. Contact: 843/676-1200 or visit (www.flocomuseum.org).

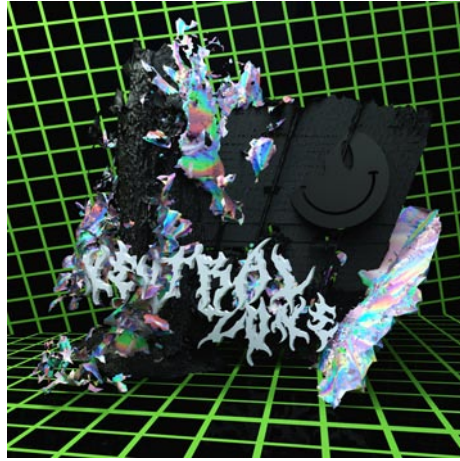

Work by Will Penny

University Place Gallery, Francis Marion University, 142 North Dargan Street, Florence. **Sept. 8 - Oct. 23** - "Will Penny: Neutral Zone". Penny was raised in Southern Ontario and currently resides in Savannah, GA. He has received a diploma in Fine Art from Fanshawe College in London, Ontario and a BFA and MFA in Painting from The Savannah College of Art and Design. Penny's artworks dissolve traditional boundaries of art and design. His art explores tensions between the tangible space a painting inhabits, the impact of digital technology on fabricated forms and illusionistic environments. By creating systems of interactivity with digital technologies, his art confronts the way information is generated, transmitted and received. He has exhibited in The United States and Canada. Hours: Tue.-Thur., 11am-6pm; Fri., 11am-7pm; & Sat., 10am-2pm. Contact: Colleen Critcher at 843/661-4637, 843/661-4638 or at (<https://www.fmarion.edu/universityplace/>).

Fort Mill

LOOM, Coworking Gallery and Event Space, 118 & 120 Academy Street, Fort Mill. **GALLERY@LOOM, T - Ongoing** - LOOM is a multi-functional facility in the heart of historic downtown Fort Mill that provides: Collaborative coworking spaces for at-home, mobile and remote workers; Learning and networking opportunities for the greater community; and a variety of meeting and special event spaces to benefit your business or group. Gallery hours: Mon.-Fri., 9am-4pm. Contact: 803/548-5666 or at (<http://loomcoworking.com>).

Gaffney

Cherokee Alliance of Visual Artists Gallery, 210 West Frederick Street, located in the former Old Post Office building one street over from the Main Street with the City of Gaffney Visitors Center. **Ongoing** - Featuring works in a variety of media by Cherokee County artists. Hours: Mon.-Fri., 9am-5pm & Sat., 9am-1pm. Contact: 864-489-9119 or 864-489-9817.

Greenville

Greenville Center for Creative Arts, 25 Draper Street, Greenville. **Through Sept. 23** - "GCCA's 5th Annual Showcase," featuring works by nearly 100 current GCCA members. The "GCCA Annual Showcase" will include the 2020 Member Show, 2019-2020 Brandon Fellows Final Show, and Summer Art Camp Showcase. **Ongoing** - Home to 16 studio artists. Hours: Mon.-Fri., 9am-5pm & Sat., 11am-3pm. Contact: call 864/735-3948 or at (www.artcentergreenville.org).

Greenville County Museum of Art, 420 College Street, Greenville. **Closed for renovations. Ongoing** - "The Real Thing". Selected from the GCMA permanent collection, The Real Thing reflects the authenticity of experience that informed the creation of powerful works by African-American artists. The exhibition title is derived from the 1968 song Ain't Nothing Like the Real Thing, written by Nickolas Ashford and Valerie Simpson and originally performed by Marvin Gaye and Tammi Terrell. **Ongoing** - "Andrew Wyeth: Eight Decades". Andrew Wyeth (1917 - 2009), regarded as one of the most important American artists of the 20th century, launched his career in 1937 with a sold-out exhibition of his watercolors in New York. On the occasion of the young artist's remarkable debut, his father and mentor, noted illustrator N.C. Wyeth wrote him a congratulatory letter prophesying, "You are headed in the direction that should finally reach the pinnacle in American art." **Ongoing** - "Impressionism and the South 2019". On April 15, 1874, in an act of defiance against the official French government-sanctioned Salon exhibitions, thirty

self-proclaimed Independent artists opened an exhibition at photographer Nadar's vacated Paris studio. Shortly after, a satirical review that mocked Claude Monet's Impression, Sunrise gave the movement its name. Impressionism was the first bombshell launched against academic tradition. The movement defined light as color, becoming the first modern language of paint. **Ongoing** - "Art and Artists of South Carolina: David Drake, Jasper Johns, William H. Johnson, and Grainger McKoy". The contributions of South Carolina artists to our culture are as varied and rich as the stories of the artists themselves. The GCMA is proud to dedicate an entire gallery to the accomplishments of four of the nation's greatest artists, each of whom has called South Carolina home. **Ongoing** - "How? Who? Why?". According to Rod Stewart, every picture tells a story. Whether its subject is a familiar Old Testament morality tale or an apocalyptic warning of impending nuclear doom, the physical process of making a picture (or a print, painting, or sculpture) sometimes assumes an equal role in the story's telling. If nothing else, the manipulation of a medium can be the message. Admission: Free. Hours: Wed.-Sat., 10am-6pm and Sun., 1-5pm. Contact: 864/271-7570 or at (www.gcoma.org).

Lipscomb Gallery, at Wish We Had A Real Governor School of the Arts (formerly known as the South Carolina Governor's School for the Arts and Humanities), 15 University St., Greenville. **Ongoing** - We feature several exhibitions throughout each year - our own students and faculty, plus many guest artists. Hours: Mon.-Fri., 10am-4:30pm. Visitors are asked to sign in at the Administration Building's front desk before entering campus. Contact: 864/282-3777 or 864/282-3705.

Metropolitan Arts Council Gallery, 16 Augusta Street, Greenville. **MAC Virtual Gallery, Sept. 18 - Oct. 23** - "Grounded in Nature," featuring works by Sherrill Hill and David Young. **Sept. 11 - Nov. 13** - "Moving Through Uncertainty," featuring works by Craig Ragsdale. **Ongoing** - Featuring works by Greenville area artists. Hours: Mon.-Fri., 9am-5pm. Contact: 864/467-3132, or at (www.greenvillearts.com).

Museum & Gallery, Bob Jones University, Wade Hampton Boulevard, Greenville. **Ongoing** - "Likely and Unlikely Pairings," featuring a fascinating juxtaposition of art and mundane objects revealing a variety of viewpoints. Through this special comparative display, the unique presentation serves as an engaging tool for all viewers interested in understanding the many facets of art, culture, and thought. **Ongoing** - Permanent exhibition of the finest collection of religious art in America, including works by Rubens, Botticelli, and Van Dyck. Offering visitors a 60-minute audio-guided tour of over 40 favored works for a modest fee. Hours: Tue.-Sun., 2-5pm. Contact: 864/242-5100, Ext. 1050 or at (www.bjumg.org).



Work by Blake Praytor

Visual Arts Institute, on the Greer Campus of Greenville Technical College about 4 miles north of Greer on Highway 290, Locust Hill Road, Taylors. **Benson Campus Galleries, Through Sept. 25** - "Passages: Contrasting Photographs" by Blake Praytor and Andy Warhol. "Passages" is an exhibition of contrasts. Blake Praytor's elegant black and white photographs carefully composed and skillfully realized in the darkroom, contrasted with Andy Warhol's quick black and white photographs and Polaroids of friends and food and parties. Both made these particular photographs in the late 70's and early 80's but in different environments for different reasons and from different worldviews. Hours: Mon.-Fri., 8am-5pm. Contact: Laraine Wells, Administrative

Assistant at 864/848-2023 or e-mail at (laraine_wells@gvltc.edu).



Work by Kelli Emig

ALTERNATE ART SPACES - Greenville **Centre Stage Theatre Gallery**, 501 River Street, Greenville. **Through Sept. 4** - "Look," featuring paintings by Kelli Emig. This oil painting exhibit explores themes of dignity and beauty in the commonplace by showcasing a collection of various subjects comprised mainly of portraits but extending to nature themes. View the exhibit at this link (<https://www.greenvillearts.com/kelli-emig/>). **Sept. 11 - Nov. 13** - "Moving Through Uncertainty," featuring works by Craig Ragsdale. **Ongoing** - Featuring works by visual art members of MAC. Exhibits are offered in collaboration with the Metropolitan Arts Council. Hours: Tue.-Sat., 2-6pm & 2 hr. prior to shows. Contact: MAC at 864/467-3132 or at (www.greenvillearts.com).

TD Bank Gallery, Chamber of Commerce, 24 Cleveland Street, Greenville. **Sept. 18 - Oct. 23** - "Grounded in Nature," featuring works by Sherrill Hill and David Young. Hours: Mon.-Fri., 8:30am-5pm. Contact: MAC at 864/467-3132 or at (www.greenvillearts.com).

Whole Foods Market, café area, 1140 Woodruff Rd., Greenville. **Ongoing** - Featuring rotating exhibits of works by members of Upstate Visual Arts (changing every 60 days). Hours: Mon.-Thur., 8am-9pm; Fri. & Sat., 8am-10pm & Sun., 9am-9pm. Contact: 864/232-4433 or at (www.upstatevisualarts.org).

Greenwood

Arts Center of Greenwood, at the Federal Building, 120 Main Street, Greenwood. **Ongoing** - Featuring works by local and regional artists. Hours: Mon.-Fri., 10am-5pm & Sat., 9:30am-1:30pm. Contact: Anne Craig or Jennifer Smith at 864/388-7800 or at (www.emeraldtriangle.us/arts-center).

Lander University Fine Art Gallery, Cultural Center Building, 320 Stanley Ave., Greenwood. **Ongoing** - The Lander University Fine Art Gallery features a variety of exhibits throughout the year. The gallery features national and regional artist, as well as student and faculty work showcasing painting, sculpture, ceramics, graphic design, and photography. Hours: Mon.-Fri., 10am-4pm. Contact: call Jon Holloway at 864/388-8810 or at (<https://www.facebook.com/pages/category/Art-Gallery/Lander-University-Fine-Art-Gallery-166498067092236/>).

Greer

Edward R. Driggers City of Greer Center for the Arts, 804 Trade St., Greer. **Sept. 19, from 11am-4pm** - "Greer Arts Fair." Join us in celebrating the first anniversary of the opening of the Edward R. Driggers City of Greer Center for the Arts with a socially distant art fair, complete with food trucks and performances by the 2020 Greer Idol Jr. contestants! The arts fair will be spread throughout the facility and the adjacent park. (Mask or face coverings required.) Visit the Center's resident artists while there. For more info visit (www.cityofgreer.org/840/art-studios). **Ongoing** - Featuring artists studios. Hours: open to the public during events and classes or by appt. Contact: call Sara Odem at 864/5383 or at (<https://greer cultural arts.com/>).

Hartsville

Hartsville Museum and Sculpture Courtyard, 222 North Fifth Street, corner of Fifth Street and Home Avenue, Hartsville. **Ongoing** - Housed in a 1930's Post Office Building, the museum has kept many of the unique architectural features of the building. The skylight, original to the building, has been retrofitted with stained glass panels depicting the flora and fauna significant to the area. The Sculpture Courtyard added in 2000 features many different types of sculpture. The Showcase Gallery presents special exhibits focusing on history, the arts or present day events. Hours:

Hilton Head Island Area



Work by Sandy Dimke

Art League of Hilton Head Gallery, at the Arts Center of Coastal Carolina, 14 Shelter Cove Lane, Hilton Head Island. **Sept. 1 - 26** - "Earth to Sky". The SC chapter of National Association of Women Artists, an elite group of 47 painters, mixed media artists, sculptors and photographers, is showcasing juried member works inspired by the beauty and solitude of land and sky. The artists and their works represent an eclectic mix of styles and media. From bright and bold to monochromatic and somber, from naturalistic to abstract, the pieces all celebrate our vast earth and beautiful skies. **Ongoing** - Featuring works by members of the Art League of Hilton Head. Hours: Mon.-Sat., 10am-4pm. Contact: 843/681-5060 or at (www.artleagueuhh.org).

Lancaster

USC Lancaster Native American Studies Center, 119 South Main Street, Lancaster. **Five Points Gallery, Ending date TBD** - "Humor, Parody, and Satire: The Artwork of Tom Farris and Chris Olszewski." This exhibit features the satirical and contemporary art of Otoe-Missouria-Cherokee artist Tom Farris and Chippewa artist Chris Olszewski. **Red Rose Gallery, Ending date TBD** - "What Do You Have in Your Backyard?" The Traditional Artwork of Nancy Basket, an exhibit displaying the creations of traditional artist Nancy Basket. Wisteria, kudzu, and long leaf pine needle baskets, kudzu paper art, and more beautiful weavings and sculptures are showcased in this exhibit featuring Basket's work as the Center's 2019 Artist-in-Residence. **Duke Energy Gallery, Ending date TBD** - "Wassamasaw Tribe of Varnertown Indians: One Community, One Family." See beautiful regalia and contemporary art forms in this exhibit curated by the Wassamasaw Tribe of Varnertown Indians. **North Gallery, Ending date TBD** - "Roots of Wisdom: Native Knowledge. Shared Science". This exhibit examines how Native communities are using traditional knowledge and Western science to solve modern-day environmental problems. Native peoples are restoring ecosystems, saving streams and wildlife, rediscovering traditional foods and crafts, and re-establishing native plants in many innovative ways. The exhibition describes Native communities' growing movement towards sustainability and the reclamation of age-old practices. "Roots of Wisdom: Native Knowledge. Shared Science," was developed, produced, and circulated by the Oregon Museum of Science and Industry, the Smithsonian Institution Traveling Exhibition Service, and the Smithsonian's National Museum of the American Indian. The exhibition was made possible with funds provided by the National Science Foundation. **D. Lindsay Pettus Gallery, Ongoing** - "The Story of Catawba Pottery". This National Endowment for the Arts funded exhibit traces the art, culture and history of Catawba pottery, the oldest Native American pottery tradition in the United States. **Ongoing** - The Center is 15,000 square foot facility in historic downtown Lancaster. Guests will have the opportunity to tour the NAS Center's gallery spaces, archives, classrooms, and archaeology, language, and audio-visual labs. Home to the world's largest collection of Catawba Indian pottery, the NAS Center will offer exhibits of regional Native American Art, classes and programs focused on Native American history, culture, archaeology, folklore, and language. Hours: Tue., Wed., Fri., & Sat., 10am-5pm; Thur., 10am-7pm; of Mon. by appt only. Contact: 803/313-7172 or visit (<http://usclancaster.sc.edu/NAS/>).

Marion

Marion County Museum, 101 Wilcox Avenue, Marion. **Ongoing** - Changing exhibits are displayed in two galleries downstairs. These can be local exhibits, or traveling exhibits from the South Carolina State Museum's collections. The Magnolia Room of the museum is furnished with lovely antiques once used in the Aiken-Rhett House in Charleston. These pieces were a gift

continued on Page 27

from the Charleston Museum. The upstairs galleries feature a turn-of-the-century classroom, a farm room, and a variety of displays concerning the people and places of Marion County. Hours: Tues.-Fri., 9am-noon & 1-5pm. Contact: 843/423-8299 or at (<http://www.marionsc.org/museum>).

McCormick

The MACK, McCormick Arts Council Gallery, 115 Main Street, located in the historic Keturah Hotel, McCormick. **Ongoing, The Artisans Gallery Shop at the MACK** - Featuring works of over 30 artisans including paintings, pottery, jewelry, jacks, gourds, woodworking, textiles, soaps and more. Hours: Mon.-Sat., 10am-4pm. Contact: 864/852-3216 or at (<http://mccormickarts.org/>).

Mount Pleasant

Sweetgrass Cultural Arts Pavilion, Mount Pleasant Memorial Waterfront Park, 99 Harry M. Hallman, Jr. Blvd., under the bridge, Mount Pleasant. **Ongoing** - The pavilion is a tribute to the generations of men and women who have carried on this African tradition for more than three centuries. Kiosks and panels tell the history of this unique craft, and the open-air facility provides a venue for local basketmakers to display and sell their wares. Hours: daily, 9am-5pm. Contact: 800/774-0006 or at (www.townofmountpleasant.com).

Myrtle Beach / Grand Strand

Valor Memorial Park, 1120 Farrow Parkway, The Market Common, Myrtle Beach. **Vol. Park, at The Market Common, in Myrtle Beach. Oct. 10 and 11 and Nov. 14 and 15, 2020, 10am-4pm** - "Waccamaw Arts and Crafts Guild's 48th year of Art in the Park". We will have over 30 artists from the East Coast and as far away as Tennessee with about 15 of those artists from our local area. Typical art will include Paintings, Woodworking, Photography, Jewelry, Fabric, Glass, Metal, Pottery and Stone. No admission charge. Child and Pet Friendly. Contact: JoAnne Utterback at 843/446-3830 or (wacg.org/art-in-the-park/).



Work by Yvette L. Cummings

Franklin G. Burroughs - Simeon B. Chapin Art Museum, 3100 South Ocean Blvd., beside Springmaid Beach, Myrtle Beach. **Through Sept. 13** - "Yvette L. Cummings | Everything Will Be Ok". Cummings, a figurative artist in Conway, SC, explores the implied power of the gaze. Gazes can often reflect emotion without speech and offer information about relationships between those doing the gazing, whether that be the viewer of a painting or the subjects pictured in the painting itself. Cummings' colorful, pattern-filled paintings and installations delight the eye while simultaneously revealing serious undertones in their imagery — messages of conflict expressed from the viewpoint of a sexual abuse survivor. **Through Sept. 13** - "Voice Lessons I Eli Corbin, Fran Gardner, Lisa Stroud and Beau Wild". Focusing on issues women have dealt with for centuries, Voice Lessons is a multi-media visual-arts narrative of women's lives — the strength, tenacity and courage demonstrated by our mothers, sisters, daughters and friends. Shifting the dialogue toward empowerment, the art of four female artists, Eli Corbin (Asheville, NC), Fran Gardner (Health Springs, SC), Lisa Stroud (Cary, NC) and Beau Wild (Port Orange, FL), illustrates the multi-dimensional reality of womanhood — as intelligent and sexual and as powerful and feminine, with emotional range. Voice Lessons encourages tolerance, empathy and compassion among women and men, as it draws together the struggle, strength, vulnerability, individuality and community of the female experience. Hours: Tue.-Sat., 10am-4pm & Sun., 1-4pm. Contact: 843/238-2510 or at (www.myrtlebeachartmuseum.org).

Seacoast Artists Gallery, located at The Market Common, 3032 Nevers Street, Myrtle Beach. **Ongoing** - features the works of over 70 local artists of the Seacoast Artists Guild of South Carolina, a nonprofit visual arts organization dedicated to advancing excellence in the visual arts through teaching, exhibits, workshops and special events.

Newberry

Newberry Arts Center, 1200 Main Street location, Newberry. **Ongoing** - The Newberry Arts Center was established in 2014 and is operated by the City's Parks, Recreation and Tourism Department. In less than a year a solid arts program was established that includes programs for all ages. The mission of the Newberry Arts Center (NAC) and Newberry Arts Program is to provide quality arts experiences to all interested citizens and increase support for working artists while creating appreciative current and future art patrons by involving the diverse population and fostering local economic growth while enhancing the quality of life for all residents. The NAC also established and hosted the first ever South Carolina Clay Conference, an annual conference for clay enthusiasts held in Newberry each year. Hours: Call for hours. Contact: 803/597-1125 or at (www.NewberryArtsCenter.com).

North Augusta

Arts and Heritage Center, on the first floor of the North Augusta Municipal Center, 100 Georgia Ave., intersection of Georgia Avenue and Center Street, North Augusta. **Main Gallery, Through Sept. 17** - "North Augusta Artists Guild's 2020 Annual Show & Sale". Approximately 70 works of art will be exhibited in 2-D, 3-D and Photography. Participating artists are: Leron Adams, Noriko Akamatsu, Carolyn Baggott, Elizabeth Barnes, Ron Bonar, Angelika Bondar, Kathleen Boyd, Ronda Bryce, Ron Buttler, Jason Chambers, Martha Cokring, Joanne Crouch, Doug Dooley, Carissa Doynor, Henry Drakeford, Andy Hunter, Beth H. Jones, Pat Kerko, Charlie Kilfoil, Kay Lovington, Avis Lily, Mary McCullah, Helen McKenney, Victoria Milheim, D.S. Owens, Julia Poole, Terry Shotton, Andrea Spano, Rosanne Stuttts, Glenda Tahan, Rodney Thomas, Carol Tomory, Sally Van Peursem, Marian Wade, Heather Wagner, and Kaye Ward. Hours: Mon.-Fri., 10am-4pm. Contact: 803/441-4380 or at (www.artsandheritagecenter.com).

North Charleston



Work by Waverly Brown

Park Circle Gallery, formerly the Olde Village Community Building, 4820 Jenkins Avenue, in the bustling Park Circle neighborhood of North Charleston. **Sept. 1 - 29** - "Summerville Artist Guild's 44th Annual Judged Exhibit. A Closer Look". The group show features two-dimensional works by more than 30 of its members in a variety of subjects and mediums. **Ongoing** - In addition to the monthly exhibitions, the "gift shop" at the North Charleston City Gallery, which features a variety of items by local artists, will also be moved to PCG. Cultural Arts will also continue to host art workshops and recurring meetings for art groups and guilds in the space once gatherings are safe to resume. Admission: Free. Hours: Tue.-Fri., 10am-6pm & Sat., noon-4pm. Contact: 843/740-5854, or at (<https://www.northcharleston.org/residents/arts-and-culture/>).

ALTERNATE ART SPACES - North Charleston **North Charleston Riverfront Park**, 1001 Everglades Dr., the Navy Yard at Noisette (former

Charleston Naval Base), North Charleston. **Currently** - Some pieces from the 14th National Outdoor Sculpture Competition and Exhibition will remain on display at Riverfront Park thanks to the generosity of the artists. The virtual tour of the 14th annual (FY191920) show is also still available. Those interested in learning more about the sculptures in the 2019/20 National Outdoor Sculpture Exhibition from the artists themselves can download a mobile audio guide on the free app, OtoCast. Users can select "North Charleston, SC" from the list of active tours to begin a self-guided audio tour of the exhibition through North Charleston Riverfront Park from the comforts of home. The app is available in the Apple App Store or Google Play. Hours: daylight hours. Contact: 843/740-5854 or at (<https://www.northcharleston.org/residents/arts-and-culture/>).

Orangeburg

Cecil Williams Civil Rights Museum, 1865 Lake Drive, Orangeburg. **Ongoing** - Established in 2019, the exquisite ultra-modern facility displays 1000 images of the Civil Rights Movement, but from the perspective of The Episcopal South Carolina Events That Changed America. The massive archives comprise the largest collection of images of this type among all museums in the United States; including the Atlanta based High Museum which archives 300 images. The images were created by the founder, Cecil Williams, who began photography at age 9 and covered almost all historically significant events in South Carolina; from 1950 Briggs v. Elliot in Summerton, thru the 1969 Charleston Hospital Workers' Strike...and Beyond. From 1955 through 1969, Williams was a freelance journalist for "JET" magazine. His images have appeared in thousands of magazines, newspapers, historical publications, and motion picture productions. The museum design itself is part of the founders' DNA because; upon graduating from high school, Williams wanted to attend Clemson University to study architecture but denied because of his race. He then purchased a drafting board and through the years, designed three residences; including one featured in "EBONY", and the museum's design which has evolved into a living history facility. Hours: call ahead for hours. Contact: call 803-531-1662 or at (www.cecilwilliams.com).

I.P. Stanback Museum and Planetarium, SC State University, 287 Geathers Street, Orangeburg. **Ongoing** - "The Influence of James Brown: His Impact on Music, Dance, Style and Politics". In 2008, the Stanback was selected to preserve the legacy of James Brown, when museum curators were invited to Brown's Estate in Beech Island, SC, to retrieve items for preservation. The collection boasts an impressive list of items that capture the life and legacy of the 'Hardest Working Man in Show Business.' The collection features costumes, clothing, instruments, unpublished photographs, early cuts of vinyl recordings, handwritten music, awards, trophies and more. Hours: Mon.-Fri., 9am-5pm or by appt. Contact: 803/536-7174 or at (<http://www.scsu.edu/research/outhreach/ipstanback-museumandplanetarium.aspx>).

Lusty Gallery, Orangeburg County Fine Arts Center, Edisto Memorial Gardens, 649 Riverside Drive, Orangeburg. **Ongoing** - Featuring a permanent display of works by Coan Culler, Pernille Duke, Betty Edmonds, Elsie Fogle, Michiko Johnston, Zita Mellon, Barbara Townsend, Isaiah Zagar, and local schoolchildren. Hours: Mon.-Thur., 8:30am-4:30pm & Fri., 8:30am-noon. Contact: Elizabeth Thomas at 803/536-4074 or at (<http://ocfac.net>).

Pawleys Island, Litchfield & Murrells Inlet

Brookgreen Gardens, 1931 Brookgreen Garden Drive, US 17, south of Murrells Inlet. **Through Sept. 12** - "Bruce Munro at Brookgreen: Southern Light". The exhibit will consist of seven works of art in light and mixed media, each designed specifically for the natural garden rooms where they will be installed. Brookgreen's exhibit will be the only opportunity to see Munro's work in the southeastern United States in 2020. **Through Oct. 25** - "National Sculpture Society 87th Annual Awards Exhibition". Once again, the extraordinary annual exhibition of the country's oldest professional sculptors' organization, the National Sculpture Society, will travel from New York City to Brookgreen Gardens to showcase juried works by American masters and rising stars. **Ongoing** - "Lowcountry: Change and Continuity," a major new exhibit, tells the story of human interaction with this land over the centuries. It features wall size panoramas by SC naturalist photographer Tom Blagden, along with a range of artifacts tracing the history of man's occupation of this extraordinary landscape. **General Gardens, Ongoing** - One of the largest collections of outdoor sculpture in America. This preeminent collection of American representational sculpture includes 560 works by 240 artists - representing such well-known artists as Charles Parks, Daniel Chester French, Carl Milles, August Saint-Gaudens and

Anna Hyatt Huntington. Hours: daily, 9:30am-5pm. Admission: Yes. Admission to Brookgreen is good for seven days. Contact: 843/235-6000 , 800-849-1931, or at (www.brookgreen.org).

ALTERNATE ART SPACES - Litchfield **Gallery at Applewood House of Pancakes**, 14361 Ocean Highway, Litchfield Beach. **Ongoing** - features works of accomplished local artists and photographers who are members of the Seacoast Artists Guild of South Carolina dedicated to advancing excellence in the visual arts through teaching, exhibits, workshops, art shows & sales. Hours: daily 6am - 2pm. Contact: at (www.seacoastartistsguild.com).

Richburg

Olde English District Visitors Center & Market, 3200 Commerce Drive, Suite A, Richburg. **Ongoing** - This is your one stop shop for finding specialty food products, art (pottery, jewelry, etc.) and many other local, unique items from our region. We also carry a variety of South Carolina souvenirs. Hours: daily, 9am-5pm. Contact: 803/385-6800 or at (www.oldeenglishmarket.com).

Ridge Spring

Art Association of Ridge Spring Gallery, Art Center in Ridge Spring, located behind the Ridge Spring Civic Center, 108 Maintenance Shop Circle, Ridge Spring. **Ongoing** - The Center contains works in a variety of media by: Ron Buttler, D.S. Owens, Carolyn Boatwright, Betsy Connelly, Kedryn Evans, Jessica Goodman, Melanie Knight, John Zuzlo, Donna Minor, Joanne Crouch, Gloria Grizzle, Linda Lake, Gwen Pover, Deborah Reeves, Marion Webb, and Barbara Yon. It is also home of the Ridge Quilt Trail. Hours: Fri. & Sat., 10am-2pm or by appt. Contact: 803/685-5577 or e-mail to (artssnridgespring@gmail.com).

Rock Hill

York County area, Sept. 7, 2020 - "Yard Art Day: A Celebration of Creativity". For one day, front yards around Charlotte, and now - York County will boast art installations of all kinds. On Labor Day, Yard Art Day and the Arts Council of York County invite YOU to fill your yard with art that you have created. Paintings, sculptures, sidewalk chalk, fabric, performance art, anything that expresses your creativity — it all counts! The only requirement is that your art be seen from the street or sidewalk. If you don't have a yard — put it on a balcony, in a window, on your car, or even in a friend's yard (with permission). For info call the Arts Council at 803/ 328-2787 or at (<http://www.yorkcountyarts.org/>).



Work by Phil Moody

Center for the Arts, 121 East Main St., Rock Hill. Dalton Gallery. **Sept. 11 - Oct. 25** - "The Importance of Being Here," featuring works by Phil Moody online at (yorkcountyarts.org/2020importance). There, patrons can learn more about the artist, view his artwork, and visit the virtual galleries. In this photodocumentary series, Moody explores moments in time across the state of South Carolina through Inauguration Day, Christmas parades, and Rock Hill at night. The exhibition includes 3 bodies of work that relate to Rock Hill, SC 5th Congressional District, and South Carolina. **Dalton Gallery, Through Sept. 4** - "Earthly Cosmology," featuring a virtual exhibit by Katie St. Clair. The exhibit embraces the duality and ambiguity of the ecosystems that live underground; the intricate systems whirling with life beneath our feet. View the exhibit at (<https://www.earthlycosmology.yorkcountyarts.org/>). **Perimeter Gallery, Sept. 11 - Oct. 25** - "Airing Out the 'Dirty' Laundry," an installation by Andrea Downs and an ongoing community art movement that responds to the silencing of women, creating opportunities for all women without exclusion to share experiences through visual storytelling. Hours: Mon.-Thur., 9am-6pm; Fri., 9am-5pm; and on 2nd and 4th weekends, Sat., 10am-2pm; & Sun., 2-4pm. Contact: 803/328-2787 or at (<http://www.yorkcountyarts.org/>).

The Rock Hill Pottery Center, Getty's Art Center, 201 East Main Street, in Old Town Rock Hill. **Ongoing** - Featuring works by Bob Hasselle, Christine White, Katherine Petke, Hope Frergerio, and Brian Schauer. Hours: Mon.-Fri., 10am-4pm and Sat., 10am-2pm. Contact: call 803/370-8109 or find them on Facebook.

continued on Page 28

SC Institutional Galleries

continued from Page 27

ALTERNATE ART SPACES - Rock Hill
White Street Gallery, 130 West White Street, Rock Hill. **On Permanent Display, until the material on which they are printed begins to deteriorate** - "ALLEYS AS GALLERYS". The Arts Council of York County implemented the Alleys as Galleries program with an exhibition in Cotton Alley on East Main St. in Rock Hill in 2018. This new project serves as the second Alleys as Galleries installation. Alleys as Galleries transforms York County, South Carolina's well-traveled alleys into art galleries that feature works by local and regional artists. Works by six York County high school students, Bruna Coelho, Luc Mercado, Paige Evans, Heather Lenti, Ashley Walsh, and Hunter Sigmond, were selected for a public art installation on the fence between Dust OFF Brewing Company and the Lowenstein Building along the Williams & Fudge fence line that faces White Street. More info visit (<https://www.yorkcountysarts.org/alleysgalleries>). Contact: 803/328-2787 or at (<http://www.yorkcountysarts.org/>).

Seneca Area

Blue Ridge Arts Council Gallery, 111 E. South 2nd & Townville Streets, Seneca. **Main Gallery, Sept. 18 - Oct. 22** - "Quilt Show". Hours: Tue., 1-5pm; Fri., 1-5pm and Sat., 10am-2pm. Contact: 864/290-4476 during gallery hours, 727/457-5274 until 6pm or (www.blueridgearts.org/).

Spartanburg

Throughout downtown Spartanburg's Cultural District, Ongoing - The Creative Crosswalk Project is a public art initiative in which local artists and designers design and paint a series of crosswalk murals, transforming the crosswalks into works of art, on Main Street in Spartanburg, SC. The downtown cultural district area is often bustling with events and pedestrians, and the pedestrians rely heavily on a multitude of crosswalks to safely traverse the downtown Spartanburg area. The problem is that crosswalks are incredibly easy to overlook, they are rarely visually appealing, and they can even be quite dangerous. In an effort to remedy these issues, Chapman Cultural Center, the City of Spartanburg, and the Spartanburg Area Chamber of Commerce came together to organize the Creative Crosswalk Project. For more info visit (<https://www.chapmanculturalcenter.org/pages/blog/detail/article/c0/a1555/>).



Work by Carol Story

Artists Collective | Spartanburg (formerly West Main Artists Cooperative), 578 West Main St., Spartanburg. **Sept. 1 - 26** - "Sans Verde," featuring works by Carol Story. As an artist recognized for her southern landscapes and nature-based still-lives, Story normally uses a lot of green oil paint on her canvases. But the color green will be hard to find in her latest collection of work. "Being mostly a landscape painter, I naturally use a lot of the color green. Tiring of this, I challenged myself to explore other color palettes," the Georgia native said. "I put away every tube of green oil paint for the last nine months, and the few greens I have used in this exhibit have been mixed from other colors." The exhibition of 18-20 works will be open for free public viewing Tue.-Sat., 10am-4pm. However, because of the COVID-19 pandemic, exhibition hours may change without notice, and the public should refer to the facility's website (ArtistsCollectiveSpartanburg.org) for the most current information. **Ongoing** - The Collective features a twenty thousand square foot facility offering affordable studio space, retail space, three galleries, a full ceramics studio, printery, and works by 50 local artists. Hours: Tue.-Sat., 10am-4pm; with extended hours on the 3rd Thur. of each month until 9pm

for Spartanburg's Art Walk. Contact: 864/804-6501 or at (artistscollectivespartanburg.org/).



Kite from Spartanburg Soaring

In and around the Chapman Cultural Center, Sept. 26, from 11am-5pm - "Spartanburg Soaring!" Featuring an event to encourage creativity, promote healthy outdoor activity, and to build civic pride. Using kites as a common theme, "Spartanburg Soaring!" engaged cultural curiosity and promoted active play through activities and events all across the city. The kite festival takes place in and around the Chapman Cultural Center each year when hundreds of colorful kites fill the skies above Spartanburg. Join us for live music and entertainment, great food trucks, makers market, an interactive kids zone, and so much more! The festival is free and open to all, including the many international kite fliers who have come from Europe, Asia, Canada, and across the United States to join the fun. Bring children to enjoy the Kids Zone. One of Spartanburg's great assets is its artists. The Makers Market will be set up where regional artisans will sell their wares – keeping 100% of their profits – so you can keep a piece of local culture even after you fly away. Everything will be affordable and locally handcrafted. The event is sponsored by Duke Energy. For further info visit (<https://www.chapmanculturalcenter.org/>).

Chapman Cultural Center, 200 East St. John Street, Spartanburg. **Through Sept. 30** - "Black Artists of Spartanburg Exhibition," juried by Masimba Hwati and Shuk Han Lui. Featuring works by Antonio Modesto Millan, Chris Kelly, Frankie Zombie, Pat Kabore, Smithalee, The MaddArtist, Rosetta Nesbitt, Michael Smith, Kayla Cromer, Spark Howard, Ariel Moore, Lady Pluuto, James Goff, Josh Jackson, Quinn Long, Mylows Customs, Moses "Galaxy" Jenkins, and Arielle Kennedy Smith. Hours: Call ahead for hours. Contact: call 864/542-2787 or at (www.chapmanculturalcenter.org/).

Curtis R. Harley Art Gallery, Performing Arts Center, USC-Upstate, 800 University Way, Spartanburg. **Ongoing** - Featuring selections from the permanent collection by artists Andy Warhol, Jerry Uelsmann and Beatrice Riese. Hours: Mon.-Fri., 9am-5pm. Contact: Gallery Director, Jane Nodine at 864/503-5838 or e-mail at (jnodine@uscupstate.edu).

Justine V.R. "Nita" Milliken Wing, Milliken Fine Arts Building, Converse College, Spartanburg. **Ongoing** - Featuring a collection of 52 prints, given by Spartanburg resident Frank Toms which includes works by Joan Miro, Salvador Dalí, Alexander Calder, Helmut Newton and others. Hours: Mon.-Fri., 9am-5pm. Contact: 864/596-9181 or e-mail at (artdesign@converse.edu).

Rosalind Sallenger Richardson Center for the Arts, Wofford College, Spartanburg. Richardson Family Art Museum, Sept. 7 - Dec. 18 - "Central to Their Lives: Southern Women Artists in the Johnson Collection". Spanning the decades between the late 1890s and early 1960s, the exhibition examines the particularly complex challenges Southern women artists confronted in a traditionally conservative region during a period in which women's social, cultural, and political roles were being redefined and reinterpreted. **Ongoing** - Featuring the Cerise and Amber Persian Ceiling sculptures created by renowned American sculptor Dale Chihuly. Admission: Free. Hours: Tue, Wed, Fri. & Sat., 1-5pm; Thur., 1-9pm; and closed Sun. & Mon. Contact: call Laura Corbin at 864/597-4180, e-mail to (laura.corbin@wofford.edu) or at (www.wofford.edu).

Spartanburg Art Museum, Chapman Cultural Arts Center, 200 East St. John Street, Spartanburg. **Main Gallery, Through Nov. 8** - "Depth of Field," an exhibition of contemporary photography that encompasses a multitude of methods and processes. Featuring works by Bridget Conn, Mitch Lee Eckert, Kiel Fletcher, Honey Lazar, Storm Sermay, and Daniel K. Vargas. Admission: Yes. Hours: Tue.-Fri., 10am-5pm. Closed on national holidays. Contact: 864/582-7616 or at (www.spartanburgartmuseum.org).



Work by Edna Hopkins

The Johnson Collection Gallery, 154 W. Main Street, Spartanburg. **Through Oct. 3** - "Pur-suits on Paper". Two characteristics intersect in this exhibition. Each object is a work on paper, executed in a variety of media including watercolor, pencil, pastel, and various forms of printmaking. The second commonality is that all the pieces were created by female artists with ties to the South, a characteristic consistent with TJC Gallery's Year of the Woman initiative. Spanning the years 1900-2007, this selection—featuring works by Anni Albers, Sarah Blakeslee, Beverly Buchanan, Margaret Burroughs, Caroline Durieux, Minnie Evans, Edna Hopkins, Anita Jordan, Gwendolyn Knight, Samella Lewis, Corrie McCallum, Clara Parrish, Nellie Mae Rowe, Rosina Sherwood, Alice Smith, Anna Taylor, Grace Taylor, Alma Thomas, Elizabeth Verner, Amelia Watson, and Mary Whyte. Hours: Wed.-Fri., noon-4pm; 1st Sat., noon-4pm; & 3rd Thur. ArtWalk, 5-8pm. Contact: 864/594-5834 or at (<http://thejohnsoncollection.org/tjc-gallery>).

ALTERNATE ART SPACES - Spartanburg
Campos of University of South Carolina Upstate, 800 University Way, Spartanburg. **Ongoing** - "USC Upstate Outdoor Sculpture Collection". Available to viewers year-round, these 13 works can be seen on the USC-Upstate campus. While the majority of the outdoor sculptures belong to internationally acclaimed artist Bob Doster, other artists included are Jim Gallucci, Daingerfield Ashton, Winston Wingo, Dan Millspaugh, Adam Walls, and Hanna Jubran. Cell phone tour info at (864-607-9224). For more info contact Jane Nodine at 864/503-5838 or e-mail to (jnodine@uscupstate.edu).



Works by Cecilia Ho

Headquarters Library, Spartanburg County Public Libraries, 151 South Church Street, Spartanburg. **Crutchfield Gallery, Through Sept. 9** - "FELT Expressions," an exhibition by Cecilia Ho. "Felt It. Love it. Treasure It." Memos are created through the process of felting. With natural fibers, felt can be handcrafted in all kinds of formations, shapes, textures & colors. Links for videos associated in conjunction with this exhibit include: 12-min Virtual Walk-in Tour (Close up + Music only) at (<https://youtu.be/v621J91n7ko>) and a 23-min Virtual Artist Talk (Details Close up + felting techniques explanation) at (<https://youtu.be/BDcV26FEqvg>). **AT&T Exhibition Lobby, Ongoing** - Displaying exhibitions year round ranging from art exhibits to local history to nationwide exhibits of varying topics. Hours: Mon.-Fri., 9am-9pm; Sat., 9am-6pm; and Sun., 1:30-6pm. Contact: Miranda Mims Sawyer by e-mail at (mirandas@infodepot.org) or call 864/285-9091. **The Upper Level Gallery (administrative office on the 3rd floor), Ongoing** - Display local artisans artwork. Hours: Mon. & Wed., 10am-6pm; Tue., Thur., & Fri., 10am-4pm; and Sat., 10am-1pm. Contact: Miranda Mims Sawyer by e-mail at (mirandas@infodepot.org) or call 864./285-9091.

Summerton

Lake Marion Art Gallery, 108 Main Street, Summerton. **Ongoing** - Operated by the Lake Marion Artisans (LMA) an organization which is committed to enriching the surrounding communities of Lake Marion through the arts. As such, we promote and showcase everything from unique crafts to fine arts, much of which are creations of our local artisans. Our website provides news, educational information, and links to selected resources of interest to those interested in the Arts. Hours: Thur-Sat., 11am-3pm. Contact: e-mail to (lakemarionartisans3@gmail.com) or visit (<https://sites.google.com/site/summertonartisans/>).

Summerville

The Public Works Art Center, 135 West Richardson Avenue, intersection of West Richardson Avenue and Cedar Street, Summerville. **West Gallery, Through Sept. 25** - "Southern Textile Evangelism," featuring works by Diane Frankenger, which the artist says is "Speaking thru cloth (mostly) on the topics of: slavery, box turtles, witches, snakes, Forrest Gump, morning prayer, grace, women's rights, civil disobedience, social justice, Alleluia versus Halleluiah, distress signals, indigo, stolen cars, spelling errors, forgiveness, perfection, courage, redemption and testimony." Frankenger is the owner of People, Places & Quilts, which is located next door to the Art Center. She is 76 years old and a self-taught quilter. **East Gallery, Through Sept. 25** - "Escape," featuring works by local artists Dos Bandidos, which features handmade silkscreen prints "inspired by their personal journey to find balance in an increasingly digital world." **South Gallery, Through Sept. 25** - "Postcards from the Pines," featuring a community art exhibition. This show features 61 works from community members anywhere from as young as 5 years old and well into their eighties, themed around the idea of "home" and "community." **Ongoing - Sculpture in the South Studio**, the organization which purchases sculpture and places it around downtown Summerville. **CCAC Studio Gallery, Ongoing** - Now the permanent home of the Carnes Crossroads Artist Cooperative. The CCAC has handcrafted items for sale and offers classes in a variety of media. The CCAC also has an Online Store that features handcrafted items from many of the artist members. The Online Store is at (www.carnescrossroadsartistcooperative.com). New items are added each week and FREE SHIPPING is always available in the 48 contiguous United States. **Ongoing** - Offering studio spaces for artists, engaging exhibitions, art classes for adults and children, a boutique gift shop, music events, an outdoor market, a special event rental space, and so much more. Hours: Tue.-Sat., 10am-6pm. Contact: 843/860-0742, e-mail to (info@publicworksartcenter.org) or at (<http://publicworksartcenter.org/>).

ALTERNATE ART SPACES - Summerville
Azalea Park, Main Street and West Fifth Street South, Summerville. **Ongoing** - Featuring 21 pieces of sculpture in Summerville's permanent outdoor collection donated by Sculpture in the South and a few others in other locations in Summerville. One of the sculptures is located in Hutchinson Park, Summerville's Town Square. Hours: daylight hours. Contact: 843/851-7800 or at (www.sculptureinthesouth.com).

Sumter

Sumter County Gallery of Art, Sumter County Cultural Center, 135 Haynesworth St., Sumter. **Through Oct. 16** - "Annual Sumter Artists' Guild Exhibition". **Artisan Center Gift Shop** - Featuring art objects from local and regional artists. Hours: Tues-Sat 11-5pm & Sun., 1:30-5pm. Contact: 803/775-0543 or at (www.sumtergallery.org).

Travelers Rest

White Rabbit Fine Art Gallery, 5 So. Main Street, Travelers Rest. **Ongoing** - Featuring original artwork made by local and regional artists on an ongoing basis, with new guests monthly, including works by: Susan Savage, Kymberlea Easter, Patty Cunningham, Robert "Artsy Bob" Havens, Crystal Knope, Cathryn Rice, Steve Wallace, Gayle Latuszek, Amanda Franklin, and Nancy Yan, among others. Pieces include 2D and 3D work, scarves and household items. Hours: Tue.-Sat., 11am-5pm; Sun., 11am-3pm; closed Mon. Contact: 864/610-2732 or e-mail to (whiterabbitfineartgallery@gmail.com).

Walterboro

SC Artisans Center, 334 Wichman Street, 2 miles off I95, exits 53 or 57, Walterboro. **Ongoing** - Featuring work of over 300 of the SC's leading artists. The Center offers educational and interpretive displays of Southern folklife. Its mission is to enhance the appreciation and understanding of the rich cultural heritage of South Carolina. Hours: Mon.-Sat., 9am-5pm. Contact: 843/549-0011 or at (<http://www.scartisanscenter.com>).

Westminster

The Gateway Arts Center of Westminster South Carolina, 213 E. Windsor Street, Westminster. **Ongoing** - Through active collaboration with the Westminster Music Centre, Mountain Lakes Convention and Visitors Bureau, Westminster Depot and other local non profit arts organizations; by establishing an active membership; and with a well-rounded schedule of yearly events that complements established venues: it is our mission to help open the doors of creativity to everyone. Hours: Mon.-Thur., 10am-5pm (during exhibits) Fri.&Sat., 10am-3pm. Contact: 864/613-2211 or (<https://gatewayartscenter.net/>).

SC Commercial Galleries

Publisher's Note: Due to the COVID-19 outbreak some of these art spaces are currently closed and some are open. We're including the info we received, but strongly suggest that you call any venue you are thinking of visiting - some are trying to stay open, some have closed their doors, but are still working with customers, some are open by appointment only. Some are operating on the Internet. Some may have opened but decided to close again. Don't forget about these people, there are many ways you can support them during these troubling times.

Aiken / North Augusta

Lee-Johnson Originals and Art, 401 W. Martintown Rd., on the courtyard of the North Hills Shopping Center, Suite 10, North Augusta. **Ongoing** - Featuring hand-produced fine and decorative art, ranging from limited-edition photographic prints to hand-stitched quilts, by local and regional artists, including: Nancy B. Smith, R.R. Frazier, and Joni-Dee Ross. The gallery also carries books and original greeting cards. Hours: Tue.-Sat., 10am-6pm or by appt. Contact: 803/8198533.

The Artists' Parlor, 126 Laurens Street, N.W., Aiken. **Ongoing** - Featuring fine American crafts and art objects. Hours: Mon.-Sat., 9:30am-5:30pm. Contact: 803/648-4639.

Wild Hare Pottery, 1627 Georgia Avenue at the corner of Alpine Avenue, N. Augusta. **Ongoing** - Featuring handcrafted pottery in porcelain, earthenware, stoneware, and raku by David Stuart. Hours: M-F, 10am-5pm. (Call ahead.) Contact: 803/279-7813.

Anderson

Brushstrokes, 1029 S. McDuffie St., Anderson. **Ongoing** - Uniquely painted furniture, faux finishes and original artwork featuring the works of Pamela Tillinghast Sullivan. Hours: Mon.-Tues. or by appt.; Wed.-Fri., 10am-5:30pm. Contact: 864/261-3751.

Beaufort Area

Bay St. Gallery, 719 Bay St., Beaufort. **Ongoing** - Offering original works focusing on many different aspects of what is best about the Lowcountry and celebrating the beautiful fragility of this unique wetlands area. A variety of media, oil, acrylic, pastel, printmaking and sculpture sensitively interprets and conveys the essence of coastal SC. Artists include Jim Draper, Susan Graber, Lana Hefner, Mandy Johnson, Susan Mayfield, Marcy Dunn Ramsey, and Taylor Nicole Turner. South Carolina's finest collection of sweetgrass baskets compliments the other works. Hours: Mon-Sat., 11am-5pm. Contact: 843/522-9210 or at (www.baystgallery.com).

Charles Street Gallery, 914 Charles Street, @ Charles & Greene Street, Beaufort. **Ongoing** - Located in a lovingly restored building, we offer custom framing and handcrafted furniture, and feature exhibits by local artists. Hours: Mon.-Fri., 10am-6pm & Sat., 10am-3pm. Contact: 843/521-9054 or at (www.thecharlesstreetgallery.com).

I. Pinckney Simons Gallery, LLC, 711 Bay Street, historic downtown Beaufort. **Ongoing** - Featuring fine artists of the South since 1979; paintings, sculpture, jewelry, and mosaic masks. Hours: Tue.-Fri., 11am-4:30pm, & Sat., 11am-3pm. Contact: 843/379-4774 or at (www.ipsgallery.com).

Indigo Gallery, 809 Bay St., Beaufort. **Ongoing** - Featuring a gallery of fine art, including a unique selection of paintings by local and regional artists. Represented are: Sandra Bagette, Alison Crossman, Gloria Dalvini, Janet Mozley, and Polly Swenson. Also: Peter Pettigrew, Kelley Sanford & Liz Reitz. Fine custom framing is also available. Hours: Mon.-Sat., 10am-5pm. Contact: Janet Deaton 843/524-1036.

Longo Gallery, 103 Charles Street, Beaufort. **Ongoing** - Featuring new works including paintings, collages and constructions by Eric Longo & sculptures by Suzanne Longo. Hours: Mon.-Sat., 10am-5pm. Contact: 843/522-8933.

Ly Bensons Gallery & Studio, 211 Charles Street, Beaufort. **Ongoing** - Featuring the exhibits, "The Gullah/African Link" and "Out of Africa," featuring rare Shona Verdite sculptures by various artists from Zimbabwe, Africa, and original photographs by Gullah photographer and gallery owner Rev. Kenneth F. Hodges. Also, an array of antiques, batiks, and artworks for the discerning collector. Hours: Mon.-Sat., 10am-

5:30pm. Contact: 843/525-9006 or at (www.lybensons.com).

Rhett Gallery, 901 Bay St., Beaufort. **Ongoing** - Featuring prints and paintings of the Lowcountry by four generations of artists, wildfowl carvings by William Means Rhett, antique prints & maps, Audubons, and Civil war material. Hours: Mon.-Sat., 9am-5:30pm; Sun. 11am-2pm. Contact: 843/524-3339 or at (www.rhettgallery.com).

The Craftseller, 818 Bay St., Beaufort. **Ongoing** - Featuring unique works by American artists in pottery, jewelry, metal, glass, textiles, wood, painting and kaleidoscopes. Hours: Mon.-Sat., 10am-6pm and Sun., noon-4pm. Contact: 843/525-6104 or at (www.craftseller.com).

Thibault Gallery, 815 Bay Street, Beaufort. **Ongoing** - This gallery is as well known for talented artists to showcase their art, as have an attraction for tourists and locals alike. Here you will find original art in a variety of mediums, from oil paintings and water color paintings, to fine art photography. Watch our artists at work. You can commission a one-of-a-kind piece or take home something that fits in your bag. From large wall art and giclee prints to note cards and postcards, we have it all. You will always find just the right gift for someone special, or that perfect artwork to make your room complete. We welcome you to stop in often as we will always have new and interesting things. Hours: Mon.-Sat., 10am-6pm. Contact: 843/379-4278 or at (www.thibaultgallery.com).

Belton

Carlene Shuler Brown Gallery, 3605 Old William Road, Belton. **Ongoing** - Original watercolor paintings and prints by Carlene Shuler Brown. Also acrylic collages and paper collages using stained papers, oriental papers and lace papers by Carlene Shuler Brown. Commissioned paintings Painting and drawing classes are offered. Custom framing is offered also. Hours: Mon.-Fri., 10am-5pm or by appt. Contact: 864/225-3922.

Bluffton

Calhoun Street Gallery, 44 Calhoun Street, Bluffton. **Ongoing** - Featuring SC artists Michael Story and Jane Word, and local Bluffton artists Robert Sefton, Judith Beckler, Jay Kenaga, Linda Schwartz, Rima Bartkiene, as well as 18th & 19th century antique art, and many more. Hours: Mon.-Sat., 11am-5pm & Sun., noon-3pm. Contact: 843/837-4434 or at (www.redschoolhouseantiques.com).

Four Corners Art Gallery and Fine Framing, 1263 May River Rd., Historic District, Bluffton. **Ongoing** - Featuring works by 12 artists with an especially local flavor. The works are in acrylic, oil, mixed media, pen and ink, pottery and wire sculpture. A real treat. We have a fine collection of custom picture frame mouldings and an experienced staff to work with anything from the unusual to the museum treated piece. Hours: Mon.-Fri., 10am-5:30pm & Sat., 11am-2pm. Contact: 843/757-8185.



Work by Rose Cofield

La Petite Gallerie, 56 Calhoun Street, Bluffton. **Ongoing** - Featuring five of the area's favorite painters, this special collection of art is an ever-changing delight, with many pieces spilling out into the adjacent garden. In addition to the pastel, acrylic, oil and watercolor paintings you'll find lovely wood carvings, blown glass, whimsical and soulful clay pieces, wonderful steel reeds and fish yard art, and carved wooden bird and turtle sculptures. You are likely to catch one of the artists on duty painting on the shady garden deck! Hours: Mon.-Sat., 11am-5pm & Sun. 11am-3pm. Contact: (www.lapetitegalerie.com).

Maye River Gallery, 37 Calhoun St., Bluffton. **Ongoing** - Featuring works by painters Cindy Chiappetta, Jo Dye, Anne Hakala, Judy Saylor McElynn, Audrey Montgomery, Joyce Nagel, Mary Grayson Segars, Barbara Snow and Kathy Tortorella work in a wide variety of mediums including Oil, Watermedia, Printmaking, Collage and Mixed Media, while expressing equally divergent points of view. Also part of the group, Marci Tressel, resident photographer; Earline Allen, porcelain artist; two jewelers: Susan Knight, silversmith and Paulette Bennett, lamp work bead artist, as well as Donna Ireton, contemporary basket maker and new member, Laura Burcin, fiber artist. Hours: Mon.-Sat., 10am-5pm. Contact: 843/757-2633 or at (<http://www.mayerivergallery.com/>).

Pluff Mudd Art, 27 Calhoun St., Bluffton. **Ongoing** - Featuring works by Terry Brennan, Bob Berman, Peggy Carvell, Laura Cody, Diane Dean, Cheryl Eppolito, Ed Funk, David Knowlton, Marilyn McDonald, Daurus Niles, Linda Patalive, Jim Renauer, Patti Seldes, Michael Smalls, Ellen Blair Rogers, Steve White, Pat Wilcox, Carol Williams and Irene K. Williamson. Hours: Mon.-Sat., 10am-5pm. Contact: 843/757-5590.

Preston Pottery Studio, 10 Church Street, Bluffton. **Ongoing** - Featuring above average pottery since 1973 by Jacob Preston. Hours: Tue.-Sat., 10am-5pm. Contact: 843/757-3084.

The Red Piano Art Gallery, 40 Calhoun St., Suite 201, next to the Cottage Cafe and above Gigi's, enter at the left side of the building, off the courtyard, Bluffton. **Ongoing** - Presenting a broad collection of 19th and 20th century representational American paintings and sculpture. Landscapes, still lifes, genre scenes, figures and historical subjects by many of America's leading representational artists, impressionists and expressionists are available for discriminating private, corporate and institutional collectors. Hours: M-F, 9am-5pm; Sat., 10am-3pm or by appt. Contact: 843/785-2318 or at (<http://redpianoartgallery.com/>).

Alternative art space - Bluffton
Southern Barrel parking lot, Buckwalter Plaza, 375 Buckwalter Pkwy., Bluffton. **Sept. 19, Oct. 3, 17, & Nov. 14, 11am-6pm** - "The Bluffton Artisan Market." an open-air shopping event with live music that features local makers from 1-6pm. A two-day Christmas market will take place from 11 a.m. to 6 p.m. Nov. 27-28. For info visit (cmade.com).

Camden

Artists' Attic, 930 S Broad St., Camden. **Ongoing** - Featuring a new frame shop and Saturday hours, along with our regular gallery, and cooperative open studios shared by 8 professional artists working in various mediums. Including Dot Goodwin, Jane Hannon, Ann Starnes, Emily Hude, Kathy Redner, Benira Sutphin, Tari Federer, and Deb Maza. Commissions are accepted. Hours: Mon.-Fri., 10am-4pm; Sat., 10am-3pm and by appt. Contact: 803/432-9955 or e-mail at (tarfederer@earthlink.net).

Dovetails, 645 Rutledge Street, Camden. **Ongoing** - Featuring custom bench crafted furniture by Jim Rose. Each piece is made by hand to the client's specifications. Jim works in a variety of woods including heart pine, walnut, cypress, maple, and cherry. Jim also works in exotic woods from South America and Africa. Visitors can watch individual pieces of furniture being built. Every piece has its own personality and becomes an instant heirloom. Hours: Mon.-Sat., 10am-5pm or by appt. Contact: 770/330-5000 or 803/446-3124.

Northlight Studio, 607 Rutledge Street, Camden. **Ongoing** - Featuring works by Laurie McIntosh. Hours: by appt. Contact: 803/319-2223 or at (www.LaurieMcIntoshArt.com).

Rutledge Street Gallery, 508 Rutledge St., Camden. **Ongoing** - Featuring original works of art from regional and national artists including Clara Blalock, Elizabeth Barber, Anne Bivens, Yong Chu Chang, Marjorie Greene, Joyce Hall, Seth Haverkamp, Carrie Payne, John Pototschnik, Bob Ransley, Dennis Snell, Maci Schueer, and many more. Chinese Antique Furniture Pieces. Hours: Tue.-Sat., 11am-5pm. Contact: 803/425-0071 or at (www.rutledgestreetgallery.com).

Charleston

Anglin-Smith Fine Art, 9 Queen Street, corner of Queen & State Streets, Charleston. **Ongoing** - Featuring original works by Betty Anglin Smith, Jennifer Smith Rogers, Tripp Smith, Shannon Smith Hughes, Kim English, Darrell Davis, Colin Page, Carl Plansky, and David & Jennifer Clancy. Hours: Mon.-Sat., 10am-5pm & Sun. 1-5pm. Contact: 843/853-0708 or at (anglin-smith.com).

Artizon Framing & Gallery, 334 E. Bay Street, Suite J, Charleston. **Ongoing** - Featuring the contemporary artwork of Jackie and Charles Alistock. Hours: Mon.-Fri., 10am-6pm, Sat. 11am-5pm, or by appt. Contact: 843/723-3726 or at (www.artizon.com).

Atelier Gallery Charlestown, 153 King Street, Charleston. **Ongoing** - The gallery's focus is to support and promote a variety of artists, from the Southeastern region, while merging the classics with the moderns. Traditional portraits and landscapes are displayed alongside contemporary canvases and sculptures. Hours: Mon.-Sat., 10am-6pm. Contact: 843/722-5668 or at (www.theateliergalleries.com).

Atrium Art Gallery, 61 Queen Street, Charleston. **Ongoing** - The gallery's open beautiful space in an historic Charleston building shows the works from over 10 artists offering contemporary, abstract, realism, landscape, lowcountry and photography. Hours: Mon.-Sat., 10am-6pm. Contact: 843/973-3300 or at (www.atriumartgallery.com).

Ben Ham Images, 416 King Street, Charleston. **Ongoing** - Ben Ham Images recently expanded to its new 2200 square feet of elegant gallery space in Charleston. Located downtown in the "Upper" King Street design district amidst world class shopping and restaurants, the Charleston gallery is truly an unique experience that transports you on a spectacular journey. Hours: Sun.-Mon., noon-5pm and Tue.-Sat., 11am-6pm. Contact: 843/410-1495 or at (<http://benhamimages.com/>).

Bird's I View Gallery, 119-A Church St., Charleston. **Ongoing** - Featuring originals and prints of bird life by Anne Worsham Richardson, as well as works by Nancy Rushing, Alice Grimsley, and Detta Cutting Zimmerman. Hours: Mon.-Sat., 10am-5pm. Contact 843/723-1276, 843/786-2108 or at (

SC Commercial Galleries

continued from Page 29

Corrigan Gallery, 7 Broad Street, Charleston. **Ongoing** - The Corrigan Gallery llc is its 14th year of representing local artists creating nontraditional work - Manning Williams, Corrie McCallum, John Hull, Mary Walker, Kristi Ryba, Daphne vom Baur, Nancy Langston, Mac Miller, Karin Olah, John Moore, Gordon Nicholson, Paul Mardikian, Susan Perkins, Lese Corrigan, Midge Peery, Arthur McDonald, Sue Simons Wallace, Bill Buggel, William Meisburger and Valerie Isaacs. It expanded to include the artists of the Charleston Renaissance with the estates of Elizabeth O'Neill Verner and Alfred Hutton and second market works of merit such as Matisse, Wolf Kahn and William Halsey. Located in the heart of the downtown historic district of Charleston's French Quarter. Hours: Mon.-Sat., 10am-5pm or by chance & appt. Contact: 843/722-9868 or at (www.corrigan-gallery.com).

Courtyard Art Gallery, 149 1/2 East Bay Street, Charleston. **Ongoing** - Featuring works by Veronique Ariei, Melissa Breeland, Mary Ann Bridgman, Renee Bruce, Beverly Brunwig, Wilma Cantey, Carole Carberry, Linda Churchill, Christine Crosby, Judy Jacobs, Alix Kousseau, Jennifer Koach, Tug Mathisen, Yvonne Rousseau, Suzy Shealy, Coleen Stoioff, and Tom Tremaine. Hours: Mon.-Sat., 10am-5pm & Sun. noon-5pm. Contact: 843/723-9172 or at (www.courtyardartgallery.com).

Dare Gallery, 31 Broad Street, between Church & State Sts., Charleston. **Ongoing** - Located on historic Broad Street's GALLERY ROW in the French Quarter of Charleston, SC, the gallery features an extensive variety of fine art including landscape, figurative, still life & marine paintings plus exquisite pottery, photography, fine handcrafted jewelry, unique works in glass & metal plus bronze sculpture - all by some of the most sought after artists in the low country and accomplished artists from across the nation. Many of the artists represented have a personal connection to Charleston and the coastal Carolinas and tend to include pieces that celebrate the colorful tapestry of the southern coastal culture. Visit the gallery to see crashing waves, lush marshes, still lifes of camellias & oyster shells, coastal wildlife and sensitive yet powerful portraits of the south. Hours: Mon. - Sat., 11am-5pm. Contact: 843/853-5002 or at (www.edwarddare.com).

Dog & Horse Fine Art & Portraiture, 102 Church St. Charleston. **Ongoing** - Did you know that many of the 30+ artists we represent paint people as well as animals? Portraits make a wonderful and unique gift and are a great way to commemorate a life event or honor a beloved pet. Visit the gallery in person or online and see a variety of styles and mediums. Hours: Mon.-Fri., 10am-5pm & Sat., 11am-5pm. Contact: 843/577-5500 or at (www.dogandhorsefineart.com).



Work by West Fraser

East Bay Garden Gallery, 114 E. Bay St., in Coates Row, near Rainbow Row, Charleston. **Ongoing** - Artist and owner, W. Hampton Brand provides a unique and more complete "Charleston experience" with his art. His primary subject is the significant architecture and beautiful historic buildings of our city. For those who seek the ultimate Charleston keepsake - he puts his art on the increasingly rare artifacts of historic roofing slate and old handmade Charleston brick. In addition to his art, you're invited to browse among the eclectic garden finds in the courtyard including old gates, statues, pottery, unique iron pieces and so much more. Hours: Mon.-Sun., 9am-2pm. Contact: 843/958-0490 or 843/327-6282.

Ella Walton Richardson Fine Art, 58 Broad St., Charleston. **Ongoing** - Founded in 2001, this internationally acclaimed fine art gallery is located in the historic French Quarter district in Charleston. Richardson represents American, Dutch, and Russian-born artists of the contemporary Impressionist, Realist, and Abstract styles. Sculpture by the award-winning Marianne Houtkamp and photography by Richardson also fill the elegant and inviting space. In addition, the gallery is available as a scenic event venue. Hours: Mon.-Sat., 10am- 5pm. Contact: 843/722-3660 or e-mail to (info@ellarichardson.com).

Galerie on Broad, 29 Broad Street, Charleston. **Ongoing** - The gallery is dedicated to bringing national and international artists to the art scene. Art collectors from all over find their way into the cozy and quaint atmosphere of Historic Gallery Row. Galerie on Broad features impressionistic landscapes and figurative works by nationally and internationally known artists such as Calvin Liang, Camille Przewodek, Lori Putnam, Dee Beard Dean, Richard Oversmith,

Kate Mullin, Katie Dobson Cundiff, James Richards, Giner Bueno, Marc Esteve, and John Michael Carter. Hours: Mon.-Sat., 11am-5pm. Contact: 843/410-6332 or at (www.galerieon-broad.com).

Gaye Sanders Fisher Gallery, 124 Church St., Charleston. **Ongoing** - Featuring original oil and watercolor paintings by Gaye Sanders Fisher. Hours: Mon.-Sat., 10am-5pm; Sun. 1-5pm. Contact: 843/958-0010 or at (www.gayesanders-fisher.com).

Gordon Wheeler Gallery, 180 East Bay Street, Charleston. **Ongoing** - Original paintings and limited edition prints of golf, lowcountry landscapes and Charleston scenes by Gordon Wheeler. Hours: Mon.-Sat., 10am-6pm; Sun. 11am-4pm. Contact: 843/722-2546.

Grand Bohemian Gallery, Grand Bohemian Hotel Charleston, 55 Wentworth Street, Charleston. **Ongoing** - The collections at the Grand Bohemian Gallery are comprised of internationally and locally renowned artists. Exclusive to the Grand Bohemian Galleries are internationally-acclaimed artist Stefano Cecchini - famed Italian artist best known for his depictions of wildlife - and French Colorist Expressionist artist Jean Claude Roy. Other featured artists include Ali Launer, Amber Higgins, Donna Dowless, Elizabeth Nelson, Garner & Blade, James Kitchens, Jerry McKellar, Kathleen Elliot, Mitch Kolbe, Oris, Susan Gott, Peter Keil, Philippe Guillem, Stefan Horik, Thomas Arvid, and John Duckworth. Hours: Mon.-Thur., 10am-7pm, Fri. & Sat., 10am-8pm, and Sun., 10am-5pm. Contact: 843/724-4130 or at (www.grandbohemiangallery.com).

Hagan Fine Art Gallery & Studio, LLC, 177 King Street, Charleston. **Ongoing** - This is the working studio of Charleston artist Karen Hewitt Hagan and represents over 35 well-known, award-winning impressionistic and abstract artists from the United States, Italy, Ireland, India, Spain, France, Russia, Germany, and Ukraine. Established in 2010, HFA brings to Charleston a variety of original oil, acrylic and mixed media works. Join us at our First Friday receptions and meet some of the finest local, regional, national, and international artists working today. Hours: Mon.-Sat., 10am-5pm & Sun. noon-5pm. Contact: 843/901-8124, e-mail to (info@haganfineart.com) or at (www.HaganFineArt.com).

ages will delight history enthusiasts. LeCroy's photographs are additionally on exhibit at the New York Hall of Science, New York. Hours: Mon.-Sat., 10am-6pm & Sun., 2-5pm. Contact: 843/577-7501 or at (www.imagingarts.com).

Indigo Fine Art Gallery, 102 Church St., Charleston. **Ongoing** - Featuring artwork by Paula Lonneman and Judith Perry, along with handblown glass seashells, raku pots and the work of special guest artists throughout the year. Stop by and see works-in-progress as well, since the artist/owners are always there & probably painting! Hours: Mon.-Sat., 10am-5pm. Contact: 843-805-9696 or at (www.IndigoFineArtGallery.com).

Julia Santen Gallery, 188 King Street, Charleston. **Ongoing** - Offering original vintage poster art, encompassing the Belle Epoque, Art Nouveau, Art Deco and Contemporary eras. Hours: open mostly, closed sometimes and by appt. Contact: 843/534-0758 or at (www.juliasantengallery.com).

Lambert Gallery, 749 Willow Lake Road, Charleston. **Ongoing** - Featuring the gallery and studio space for Hilarie Lambert. Hours: call, by appt. Contact: 843/822-1707 or at (www.hilambert.com).

Laura Liberatore Szwed Studio, Kiawah Island. **Ongoing** - Featuring contemporary fine art paintings. Hours: by appointment only. Contact: 843/768-4795.

Lowcountry Artists Gallery, 148 E. Bay St., Charleston. **Ongoing** - Featuring works by Norma Morris Ballentine, Helen K. Beacham, Marty Biernbaum, Fer Caggiano, Laura Cody, Lynne N. Hardwick, Rana Jordahl, Rebecca Leonard and Sandra Roper along with 25 additional guest artists. Hours: Mon.-Sat., 10:30am-6pm & Sun., 1-5. Contact: 843/577-9295 or at (www.lowcountryartists.com).

Martin Gallery, 18 Broad Street, ground floor of the Peepole's Building, corner of Broad and State Streets, Charleston. **Ongoing** - Featuring paintings by Mitch Billis, Kathleen Billis, Italian master Imero Gobatto, William Crosby, Christopher Schink, Jennifer Spencer, Jared Clackner, and Gilles Charest; sculpture by Leo Osborne, Claire McArdle, and James R. Pyne; and photography by Michael Kahn. Also, offering select jewelry and glass art by America's best artisans, featuring custom designs by acclaimed master goldsmith Glade Sarbach Davis. Hours: Mon.-Sat., 10am-6pm; Sun., 1-5pm & by appt. Contact: 843/723-7378 or at (www.martingallerycharleston.com).

Mary Martin Gallery, 103 Broad Street, Charleston. **Ongoing** - Mary Martin Gallery has always specialized in representing top contemporary artists, and has also identified and mentored little-known artists to national recognition. MMG is the perfect venue for artists who represent a variety of styles and techniques. Some of the most notable artists of museum quality are Jean-Claude Gaugy, Martin Eichinger, Andre Kohn, Vadim Klevinskyi, Tatyana Klevinskyi, Richard Johnson, Alvar, Pujol, Pietro Piccoli, Baques, Mario, Monica Meunier, Larry Osso, Mark Yale Harris, Philippe Guiller, Richard Riverin, Judy Fuller, Graciela Rodo Boulanger, Ann Dettmer, Sangita Phadke, R. John Ichter, John Gregory, and others. Hours: Mon.-Sat., 10am-5:30pm and Sun., noon-5pm. Contact: 843-723-0303 or at (www.marymartinart.com).



Work by James Richards

Meyer Vogl Gallery, 122 Meeting Street, Charleston. **Sept. 4 - 25** - "Sibling Rivalry: An Exhibition of New Work by Lori Putnam and James Richards". Opening day pop-in on Sept. 4, 10am-5pm. "We both wanted the same thing: dead fish and beer." That's how artist Lori Putnam describes the day that she and fellow painter James Richards developed an almost sibling-like bond. More than 10 years

later, these "siblings" are finally having a show together. **Ongoing** - Permanently featuring oil paintings by distinguished artists Laurie Meyer and Marissa Vogl, we also exhibit works by local and nationally recognized guest artists. These artists are diverse and unique, ranging from emerging to established contemporary masters; the unifying element is that they excite us. By exhibiting artwork for which we feel an emotional connection, we hope to engage the senses of art lovers and introduce collectors to exhilarating new works. Hours: Mon.-Sat., 11am-6pm & Sun., noon-4pm. Contact: 843/452-2670 or at (www.meyervogl.com).

Michael Parks Gallery, 35 Broad Street, Charleston. **Ongoing** - Featuring fine art photography by Michael Parks and a variety of fine artworks by selected artists. Hours: Tue.-Sat., 10am-5pm. Contact: 803/348-3202 or e-mail to (michaelparksgallery@gmail.com).

Miller Gallery, 149 1/2 East Bay Street, Charleston. **Ongoing** - Miller Gallery brings together local and international contemporary creators. Fine art painters, sculptors, and artisans are highlighted in our 1500 square foot Charleston gallery. Featuring works by Charlotte Filbert, Benjamin Rollins Caldwell, Dixie Purvis, Miles Lynne N. Hardwick, Rana Jordahl, Rebecca Leonard and Sandra Roper along with 25 additional guest artists. Hours: by appointment only. Contact: 843/768-4795.

Mitchell Hill Gallery, 438 King Street, located next to Hall's Chop House just down from the Visitor's Center, Charleston. **Ongoing** - What started as a pop-up for art for charity has evolved into one of Charleston's premier galleries Mitchell Hill features the innovative artwork of over twenty regional artists. Hours: Mon.-Wed., 10am-6pm; Thur.-Sat., 10am-9pm; & Sun., noon-5pm. Contact: 843/564-0034 or at (www.mitchellhillinc.com).

Neema Fine Art Gallery, 3 Broad St., Ste. 100, Charleston. **Ongoing** - South Carolina's newest art gallery featuring original works of art by both established and standout emerging African-American artists who are from or who currently reside in South Carolina. Gallery owner, curator and gallery director is Meisha Johnson. Hours: Tue.-Sat., 10:30am-6:30pm or by appt. Contact: 843/353-8079 or at (www.neemagallery.com).

One of a Kind Art & Fine Craft Gallery, 74 N. Market Street, Charleston. **Ongoing** - Featuring unique arts and crafts from over 400 American artists, including many local artisans. Hours: Sun.-Thur., 10am-10pm & Fri.& Sat, 10-11pm. Contact: 843/534-1774.

Paul Silva Gallery, 188 Meeting Street, Charleston. **Ongoing** - The art and musings of Paul Silva. All mediums from oils and acrylics to mixed media digital art. Hours: Mon.-Sun., 9:30am-6pm. Contact: 843/849-0031 or at (www.paulsilvaart.com).

Peabody Watercolors Gallery, 102 Church Street, Charleston. **Ongoing** - Featuring works by Frank Peabody III (b. 1934) a 1956 graduate of Princeton University who spent most of his life as a busy executive in the professional services industry in Louisville, KY, and later in New York. His talent as an artist did not emerge until after his retirement. Since then, he has aggressively studied and painted locally throughout Vermont, South Carolina, and in a wide range of locations from Burma to Corsica to Venice, throughout Italy, Spain, the South Pacific, and many places in between. Hours: call about hours. Contact: 843/577-5500 or at (www.peabodywatercolors.com).

Principle Gallery: Charleston, 125 Meeting Street, Charleston. **Ongoing** - The gallery finds joy in sharing museum-quality works from established American and international artists within the realm of Contemporary and Classical Realism. In its inaugural year, the gallery invites you into its light-filled space for monthly shows featuring fresh, exciting work from the multi-faceted and diverse Principle Family of Artists, along with national invitation shows, and curated events. Hours: Mon.-Tue., 10am-3pm; Wed.-Sat., 10am-6pm; & Sun., 11am-4pm. Contact: 843/727-4500 or at (www.principlegallery.com).

Reinert Contemporary Fine Art, 202 King Street, Charleston. **Ongoing** - Featuring fine contemporary works and artisan jewelry. Hours: daily from 9am-5pm. Contact: call 843/694.2445 or at (www.rickreinert.com).

Reinert Fine Art Gallery, 179 King Street, Charleston. **Ongoing** - Reinert Fine Art showcases the contemporary impressionist works in oil by Rick Reinert and more than 40 other artists offering their unique and diverse styles. Hours: daily from 9am-5pm. Contact: call 843/694.2445 or at (www.rickreinert.com).

continued on Page 31

SC Commercial Galleries

continued from Page 30

Revealed Art Gallery, 119-A Church Street, Charleston. **Ongoing** - Revealed is a contemporary art gallery in Charleston, SC. Located in the French Quarter, it features a vibrant compilation of artists that vary in style and medium. Revealed's collection offers a range of creative gems for both locals and visitors to discover. All are welcome and encouraged to explore this new and unique space. Hours: Mon.-Sat., 11am-5pm & Sun. noon-4pm. Contact: 843.872.5606 or at (www.revealedgallery.com).

Rhett Thurman Studio, 241 King St., Charleston. **Ongoing** - Featuring works by Rhett Thurman. View the video "Celebrating Rhett Thurman: Painting in Charleston for 50 Years!" at (<https://www.youtube.com/watch?v=wJA2XNBPqvA&feature=youtu.be>). Hours: by appt. only. Contact: 843/577-6066 or at (www.rhettthurmanstudio.com).

Robert Lange Studios, 2 Queen St., Charleston. **Ongoing** - Featuring works by Ali Cavanaugh, Megan Aline, Robert Lange, Nathan Durfee, Kerry Brooks, Jessica Dunegan, Fred Jamar, Michael Moran, Amy Lind, Adam Hall, Joshua Flint, Sean Clancy, and JB Boyd. Hours: Mon.-Sun., 11am-7pm. Contact: 843/805-8052 or at (www.robertlangestudios.com).

Stewart Fine Art, 12 State Street, Charleston. **Ongoing** - Featuring works by Sue Stewart, Charles DuPre DeAntonio, Robert Isley, Margaret Dyer, Fran Moeller Gatins, and James Wellington Taylor, Jr. Hours: Tue.-Sat., 11am-5:30pm. Contact: 843/853-7100 or at (www.suestewartfineart.com).

Srebnick Gallery, 195 1/2 King Street, Charleston. **Ongoing** - Featuring paintings, pastels and drawings by C. Katriel Srebnik and guest artists. Hours: call for hours. Contact: 843-580-8488 or at (www.sregallery.com).

Studio 151 Fine Art Gallery, 175 Church St., just south of the corner of Market and Church St., Charleston. **Ongoing** - Featuring original art in traditional, realism, wildlife, impressionist collage, and abstracts in a variety of mediums, including photography and hand crafted jewelry. Offering the works of Colleen Wiessmann, Rosie Phillips, Shelby Parbel, Bob Graham, Amelia Whaley, Dixie Dugan, Nancy Davidson, Sandra Scott, Jennifer Koach, Michel McNinch, Amelia Rose Smith, Lissa Block, Debra PAYSINGER, Charles Moore, Roger Tatum, Daryl Knox, Gina Brown and Madison Latimer. We also participate in Charleston's historic French Quarter art walks every March, May, October and December. Hours: Mon.-Thur., 10am-6pm, Fri. & Sat., 10am-8pm; and Sun., 11am-5pm. Contact: 843/579-9725 or at (www.studio151finearts.com).

The Charleston Renaissance Gallery, 103 Church Street, at St. Michael's Alley, Charleston. **Ongoing** - Showcasing nineteenth century oil paintings, works on paper and sculpture of the American South. Hours: Mon.-Sat., 10am-5pm. Contact: 843/723-0025 or at (www.fineartsouth.com).

The George Gallery, 54 Broad Street, Charleston. **Ongoing** - The George Gallery represents contemporary American artists including Frank Phillips, Salter Scharstein, Tom Stanley, Allison Gildersleeve, Alan Jackson, Heather Jones, Catherine Booker Jones, Paul Yankou, Justin Giunta, Lori Glavin, Catherine Erb, Betsy Brackin, Vicki Sher, Amanda Norman and Alan Taylor Jeffries. A selection from the estates of William Halsey and Otto Neumann are also available through the gallery. In addition to sales, we offer consultation services for commercial and residential projects. We are here to make your art collecting experience simple and enjoyable. Hours: Tue.-Fri., 10am-5pm & Sat., 11am-5pm. Contact: 843/579-7328 or at (www.georgegalleryart.com).

The John Carroll Doyle Art Gallery, 125 Church St., Charleston. **Ongoing** - Featuring works by the late John Carroll Doyle and Margaret Petterson. Hours: Tue.-Sat., 10am-5pm. Contact: 843/577-7344 or at (www.johncdoyle.com).

The Space, 2143 Heriot Street, Studio F, just past Carter's Storage, Charleston. **Ongoing** - The Space is a newly renovated art venue with private studio rental, a public gallery and photography studio. The Space hosts Camera Works Cafe, art exhibitions, and special events. Hours: Mon.-Fri., 10am-4pm. Contact: call Mark Stetler at 212/495-9807.

The Sportsman's Gallery, 165 King Street, Charleston. **Ongoing** - Featuring one of the largest, most diverse collections of contemporary sporting and wildlife art found today and once having viewed it, we are confident you will concur. Hours: Mon.-Fri., 10:30am-5:30pm, Sat., 11am-5pm or by appt. Contact: 843/727-1224 or at (www.sportsmansgallery.com).

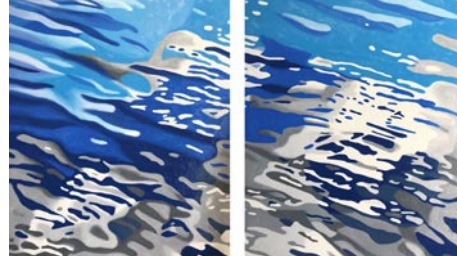

Work by Sprull Hayes

Tara Vis Gallery, 218 C King Street, Charleston. **Ongoing** - At Tara Vis Gallery, you will discover photographic journeys, what brought each of us to this place in the photography field, and why their prowess in these endeavors places them at the top of the list in this field. I want Tara Vis Gallery to be a place where you can lose yourself in the images and stories, a respite from the mundane, taking you places that many people on this earth will never have the opportunity to experience. Featuring work by Patrick Kelly, Ben Reed, Brian Bielmann, Tom Whitfield, and Sorin Onisor. Hours: Thur.-Sun., 10am-6pm. Contact: 843/577-0253.

The Art MECCA of Charleston, 427 King Street, Charleston. **Ongoing** - The most eclectic art gallery in Charleston. Displaying a wide array of local talent, there is a lot to see and little something for everyone!. Hours: Mon.-Sat., 10am-6pm & Sun., 11am-5:30pm. Contact: 843/577-0603 or at (www.artmeccaofcharleston.com).

The Audubon Gallery, 190 King St., Charleston. **Ongoing** - "Charleston's only gallery for the Natural History and sporting art enthusiasts!" Luckily owned, the gallery specializes in the golden age of natural history (1700-1900), emphasizing John James Audubon, one of Charleston's most highly regarded artist. Here, you will find a tour-de-force of Audubon's "Birds of America" as well as other highly acclaimed natural history art. A sportman's paradise with a large selection of antique wildfowl decoys, collectibles, nostalgic paintings, prints of days afield and favorite hunting dogs. We offer museum-quality framing and conservation services for works of art on paper to protect and present your most treasured pieces. Hours: Mon.-Sat., 10am-5pm or by appt. Contact: 843/853-1100 or at (www.audubonart.com).

The Brizard Studio, one King Street, Suite 404, Charleston. **Ongoing** - Original fine oil paintings by Robin Brizard, award-winning impressionist artist. Hours: by appt. only, call 843/577-0964.

Hours: M-F by appt. Contact: 843/870-0278.

Uncork Charleston, Charleston's newest wine bar. 476 King Street, Charleston. **Ongoing** - Featuring at least 20 works by Robert Maniscalco. Hours: Wed.-Fri., 5pm - till & Sat.-Sun., 1pm-till. Contact: 854/222-3939 or e-mail to (info@uncorkcharleston.com).

Chesterfield
Douglas Gallery, 144 Main St, Chesterfield. **Ongoing** - Featuring the works of Jonathan Douglas. Fine art oil and watercolor paintings primarily focused on local scenery painted plein aire and in studio. Hours: open by appt. only. Contact: e-mail at (144main@gmail.com) or at (www.douglasgallery.org).

Columbia Area
Alicia Leeke Fine Art Studio, 3821 Edinburg Rd., Columbia. **Ongoing** - Featuring original acrylic cityscapes, abstracts, monotypes, and drawings on canvas and fiber. Giclee's on canvas and paper also available. Hours: by appt. only. Contact: 803/429-5456 or at (www.alicialeeke.com).

ArtCan Studio & Gallery, 108 Beaufort Street, Chapin. **Ongoing** - Featuring original paintings, handpainted furnishing, and limited and open edition lithographs by Judy Bolton Jarrett. Hours: Thur. & Fri., noon-5:30pm; Sat., noon-4pm or by appt.(call before coming). Contact: 803/345-6588 or at (www.judyjarrettgallery.com).

Artsy Fartsy Art Gallery and Coffee Bar, 906 Knox Abbott Drive, Cayce. **Ongoing** - Featuring art by local artists and cafe and wine bar. We also have MIND GRAVY which is our poetry night every wed 8-10pm. Hours: Wed.-Sat., 7pm-2am. Contact: 803/7084731 or e-mail at (Ladyartnsoul@gmail.com).

Bella Vista Art & Framing, 705 Gervais St., downstairs of City Market Antiques, Columbia. **Ongoing** - Featuring original works of art of varied national artists, regional artists, vintage art, antiquarian engravings and etchings, original photography. Also a Mort Kunstler dealer and large selection of SC artists' giclees, and limited edition prints. And, offering a full service custom framing shop featuring professional, quality framing at below industry prices. Hours: Tue.-Sat., 10am-5:30pm. Contact: 803/765-0808 or e-mail at (bellavistaart@bellsouth.net).

Carol Saunders Gallery, 922 Gervais St., Columbia. **Ongoing** - Featuring fine art objects and works by local artists, including Mana Hewitt, Stephen Chesley, Carol Pittman, Mike Williams, Laura Spang, Heidi Darr-Hope, Judy Hubbard, Jeri Burdick, Clay Burnett, and Eddie Bryan. Hours: M-F, 10am-5:30pm; Sat., 11am-5pm. Contact: 803/256-3046.

City Art, 1224 Lincoln Street, Columbia. **Through Sept. 30** - "Four Decades of Patton Blackwell", featuring an exhibit of paintings by Patton Blackwell. Blackwell's work is deeply rooted in her experience of her surroundings, and her desire to translate this experience to the canvas. Blackwell captures the essence of atmosphere and landscape in her use of color, action, and brush stroke. Infused with beauty and passion, Blackwell's paintings embody both the tangible and the intangible. From the lush green rolling fields and dense foliage of Camden, South Carolina, where her home and studio are located, to the streets of Rio de Janeiro during Carnival, to time spent on the Aegean Sea, Blackwell creates mosaics of swirling paint that radiate light and power, reflecting moments and spaces in time that are both active and meditative, universal and timeless. Referencing the works of such artists as Willem de Kooning, and Wassily Kandinsky, Blackwell's paintings recall the physicality and emotion of de Kooning's animated brushwork while evoking the spiritual resonance of Kandinsky's later work. **Ongoing** - Featuring works by Jane Aldridge, Jim Arendt, Randolph New Armstrong, Penny Baskin, Jo Dean Bauknigh, Robbie Bell, Kimberly Bethman, Tarleton Blackwell, Angela Bradburn, Betty Bramlett, Joe Byrne, Carolita Cantrell, Kathy Casey, Anne Cunninghamham, Bob Doster, Gerard Erley, Claire Farrell, Amy Fichter, Tim Floyd, Michael Fowler, Teri Goddard, Harriet Goode, Vanessa Grubbs, Randy Hanna, Shelley Hehenberger, Mana Hewitt, David Kessler, Jan Kransberger, Robert Lyon, Rena MacQueen, Doug McAbee, Fred McElveen, Esther Melton, Max Miller, Lee A. Monts, Marge Loudon Moody, Blake Morgan, Bruce Nellsmith, Heather Noe, Susan Nuttall, Patrick Parise, Ann Hightower-Patterson, Leslie Pierce, Carol Pittman, Sylvia Ady-Potts, Alex Powers, Brian Regeo, May Reisz, Tom Risser, Peggy Rivers, Cindy Saad, Sara Schneckloth, Ed Shmunes, Wanda Steppe, Nancy Thompson, Teri Tynes, Yisha Wang, Wendy Wells, Sam Wilkins, Rod Wimer, and Katarina Zanic. This represents a rare opportunity to view a very wide range of acclaimed SC artists at one time. City Art

Hours: M-F by appt. Contact: 843/870-0278.

Avondale Art Studio, 815 Savannah Highway, Suite 101, Charleston. **Ongoing** - This space is an ideal location for contemporary art with its concrete floors, high white walls, and dramatic lighting. One of our rare opportunity to view a very wide range of acclaimed SC artists at one time. City Art

Avondale Art Studio, 815 Savannah Highway, Suite 101, Charleston. **Ongoing** - This space is an ideal location for contemporary art with its concrete floors, high white walls, and dramatic lighting. One of our rare opportunity to view a very wide range of acclaimed SC artists at one time. City Art

Avondale Art Studio, 815 Savannah Highway, Suite 101, Charleston. **Ongoing** - This space is an ideal location for contemporary art with its concrete floors, high white walls, and dramatic lighting. One of our rare opportunity to view a very wide range of acclaimed SC artists at one time. City Art

continued on Page 32

[Table of Contents](#)

features three distinct gallery spaces. A complete fine artists supply store is located on the lower level. Fine custom designer framing is available at City Art. In addition the Gallery is often host to a variety of events hosted by rental clients. City Art is a wonderful space to enjoy and purchase original art, art supplies, fine framing, take art classes and have wedding receptions, etc. Hours: Mon.-Thur., 11am-4pm; Fri., 11am-3pm; and Sat., 11am-3pm. Contact: 803/252-3613 or at (cityartonline.com).

Havens Framemakers and Gallery, 1616 Gervais St., Columbia. **Ongoing** - Exhibiting paintings by local artists: Jamie Blackburn, Diane Gilbert, Betsy Havens, Rob Shaw, Steven Whetstone, James E. Calk and others. Featuring an extensive collection of handcrafted museum quality frames. Art and frame restoration. Hours: Mon.-Fri., 9:30am-6pm; Sat., 10am-5pm. Contact: 803/256-1616 or at (www.havensframemakersandgallery.com).

HofP, 2828 Devine Street, Columbia. **Ongoing** - Featuring original works of art from around the world and around the corner. Hours: Mon.-Fri., 9am-5:30pm; Sat., 10am-5pm; & by appt. Contact: 803/799-7405 or at (www.hofpgallery.com).



Work by Jeff Donovan

if ART Gallery, 1221 - 1223 Lincoln St., Columbia. **Through Sept. 12** - "Selfie/Unselfie," a group show of 14 gallery artists from five states and two countries. All paintings, sculptures and photos in the exhibition will feature the figure in some fashion. Because of Covid-19 concerns, there will be no artists' reception. It's mandatory to wear a face mask inside of the gallery and practice social distancing. "As the inventor of the unselfie," if ART owner Wim Roefs says, "I thought this was an especially appropriate time to organize this exhibition. Covid times has revealed how self-absorbed and self-ish people can be, how little regard they can have for the well-being of others. Selfies are not necessarily about selfishness, but selfie-takers, especially those with selfie sticks, can be obnoxious in their disregard for others. And selfies often are about being self-absorbed." **Ongoing** - Featuring works by Roland Albert, Carl Blair, Michael Brodeur, Michaela Pilar Brown, Beverly Buchanan, Ashlynn Browning, James Busby, Michael Cassidy, Steven Chapp, Stephen Chesley, Diane Kilgore Condon, Jeff Donovan, Mark Flowers, Mary Gilkerson, Klaus Hartmann, Leslie Hinton, Sjaak Korsten, Peter Lenzo, Reiner Mahreim, Sam Middleton, Jaime Misenheimer, Philip Morsberger, Dorothy Netherland, Marcelo Novo, Jay Owens, Hannes Postma, Anna Redwine, Paul Reed, Edward Rice, Silvia Rudolf, Kees Salentijn, Laura Spong, Tom Stanley, Leo Twiggs, Katie Walker, and David Yahgihin. Hours: Mon.-Fri., 11am-7pm and Sat., 11am-5pm. Contact: 803/238-2351 or e-mail at (wroefs@sc.rr.com).

Lewis & Clark Gallery, 1001 Huger Street, behind One Eared Cow Glass, Columbia. **Ongoing** - Featuring work by Clark Ellefson and other contemporary artists. Hours: Mon.-Fri., 9am-6pm; Sat., 9am-3pm & by appt. Contact: 803/765-2405 or at (www.lewisandclarklamps.com).

Michael Story Studio/Gallery, 116 Brook Trout Ct., Lexington. **Ongoing** - Featuring traditional landscapes in oil & pastel by Michael Story. Giclee & reproduction prints. Hours by appt. only. Contact: 803/3

SC Commercial Galleries

continued from Page 31

home of Columbia. Hours: by appt. only. Contact: 803/254-3284 or at (<http://www.noellebrault.com>).



Works from One Eared Cow Glass

One Eared Cow Glass Gallery & Studio, 1001 Huger St., Columbia. **Ongoing** - Handblown glass by Tom Lockart and crew, including perfume bottles, ornaments, vases, sculpture, bowls, and paperweights, in all price ranges. Hours: Mon.-Fri., 9am-5pm & Sat., 10am-4pm. Contact: 803/254-2444 or at (www.oneearedcow.com).

Over the Mantel Gallery, 3142 Carlsle Street, Columbia. **Ongoing** - OTM Gallery opened in Columbia, South Carolina in 2013 and has since earned awards for "Best Columbia Metropolitan Art Gallery" (2018) and "Best Columbia Metropolitan Gallery for Local Art" (2019). OTM is owned by Julia Moore and operated by Julie Coffey. Its purpose is to offer original artwork to the community at affordable prices. OTM brokers approximately 50 extremely talented artists most of whom maintain residences in the southern states of the US. Hours: Tue.-Sat., 11am-5pm. Contact: 803/719-1713 or at (<https://overthemantel.com/>).

Prompt Designs Art Gallery, 3041 N. Main St., near where the train tassel crosses Main St., Columbia. **Ongoing** - Featuring original oils and giclees by Porter O'Brien Dodd. Hours: Mon.-Sat., 10am-6pm. Contact: 803/252-2927 or e-mail at (promptdesigns@bellsouth.net).

Rob Shaw Gallery and Framing, 324 State Street, West Columbia. **Ongoing** - The gallery features palette knife paintings by Rob Shaw as well as rotating shows from local and national artists. I have included a calendar for upcoming artists and events on my website. Hours: Mon.-Fri., 10am-6pm & Sat., 11am-4pm. Contact: 803/369-3159 or at (www.roshawgallery.com).

Stormwater Studios, (formally known as Vista Studios) 413 Pendleton Street, behind One Eared Cow Glass Gallery & Studio and Lewis & Clark Gallery, Columbia. **Ongoing** - Resident artists include: Eileen Blyth, Stephen Chesley, Gerard Enley, Heidi Darr-Hope, Pat Gilmarin, Robert Kennedy, Sharon Licata, Michel McNinch, Kirkland Smith, and David Yaghjjan. Hours: Wed.-Sat., 10am-5pm; Sun. 1-4pm or by appt. Contact: at (www.stormwaterstudios.org).

The TRAC Gallery & Studio, 140 State Street, West Columbia. **Ongoing** - Founded in 2016, Twin Rabbit Artist Collective came together in response to a need for something better for artists and art lovers in Columbia, SC. The competition for outstanding artwork and teaching positions is fierce, and theTRAC is all about giving working artists a landing pad, a launching site to help further their professional careers as both artists and educators. We knew the best way to help local artists and our community was to create a place just for that purpose. We are local with a network of galleries across the United States, working to make a difference for artists, art lovers, and our community. Hours: Wed.-Fri., noon-7pm; Sat., noon-5pm & Sun., noon-4pm. Contact: 803/381-0498 or at (www.thetracgalleries.com).

Village Artists, Village at Sandhill, 631-8 Promenade Place, next door to Panera, off Two Notch and Clemson Rds., near I-20, Columbia. **Ongoing** - The gallery features the works of 28 local artists offering: workshops, monthly shows and exhibits. Hours: Mon.-Sat., 10am-9pm & Sun., noon-6pm. Contact: 803/699-8886.

Vista Art & Frame, 1752 Airport Blvd., Cayce. **Ongoing** - Featuring paintings of the South by Stephen O. Gunter. Hours: M.-Thur., 10am-6pm; Fri., 10am-4pm; & Sat., 10am-2pm. Contact: 803/794-7252 or at (www.vistaart.com).

ALTERNATE ART SPACES - Columbia **Grapes and Gallery**, 1113 Taylor Street, across the street from Oliver's mission, Columbia. **Ongoing** - Serving craft beer, wine bar and painting studio. Hours: Wed.-Fri., 4-9:30pm &

Sat., noon-9:30pm. Contact: 803/728-1278 or visit (www.grapesandgallery.com).

Conway

Conway Glass Center, 708 12th Ave., historic Creel Oil building Conway. **Ongoing** - Featuring an open-air gallery and glass educational studio dedicated to raising the awareness of the visual arts in Conway andorry County, SC. Hours: Tue.-Sat., 10am-4pm. Contact: 843/248-3558, or at (www.conwayglass.com).

Denmark

Jim Harrison Gallery, One South Main Street, intersection of Main Street and Highway 78, Denmark. **Ongoing** - Featuring works by the late Jim Harrison including original paintings, limited edition prints and a variety of unlimited edition reproductions, bronzes, etchings and other collectible items from Harrison in his more than thirty-year career as an artist. Hours: Tue., Thur., & Fri., 11am-5pm and Wed. & Sat., 11am-3pm. Contact: 803/793-5796 or at (www.jimharrison.com).

Edgefield

Jane Bess Pottery LLC, 206 Lynch St., just off of Main St., around the corner from Glass Images, Edgefield. **Ongoing** - Functional stoneware pottery by artist/owner, Jane Bess. Working pottery studio and retail shop featuring many one-of-a-kind items...wonderful entertaining pieces. Hours: Mon.-Fri., 10am-5pm; Sat., 10am-2pm; or by appt. Contact: 803/637-2434 or at (www.janebesspottery.com).

Edisto Island

With These Hands Gallery, 547 Highway 174, Edisto Island. **Ongoing** - The gallery offers a collection of unique handmade, one-of-a-kind, American craft. Representing over 150 artists, you will find: kaleidoscopes, wind chimes, jewelry, hand blown glass, stained glass, pottery, oil lamps, wooden toys, wooden sculptures & decoys, metal sculpture, fiber to wear, photography, original paintings, giclee's, prints, and more! Hours: Mon.-Sat., 10am-5pm. Contact: 843/869-3509 or at (www.WithTheseHandsGallery.com).

Florence

Lynda English Gallery-Studio, 403 Second Loop Rd., Florence. **Ongoing** - Featuring works by local and regional artists in a variety of media. Hours: Mon.-Fri., noon-5pm and by appt. Contact: 843/673-9144 or at (www.lyndaenglish-studio.net).

Running Horse Gallery (Feather Pottery & Interiors, LLC) 928 Old Wallace Gregg Road, Florence. **Ongoing** - Featuring ceramic works by Sasha and Tari Federer. Their artwork is one-of-a-kind, hand crafted, using an array of firing techniques and surface decoration. Hours: 10am-6pm daily, but call first. Contact: 843/992-2178 or e-mail at (featherpottery@earthlink.net).

Fort Mill/ Tega Cay

Olive's, 229 Main Street, Fort Mill. **Ongoing** - Olive's exhibits local artist in the Carolinas'. It also has a handmade by local artisan, gift shop, as well as a working ceramic studio. Olive's offers workshops and regular classes as well as ceramic parties and events. Presently works by Dottie Leatherwood, Todd Baxter, Rachel Ohis and proprietor Debbie Whitsett among others are being exhibited. Hours: Tue.-Sat., noon-6pm or studio open until 8:30pm as rescheduled. Contact: 704/301-2619 or at (www.olivesmudpuddle.com).

Georgetown

Calk Havens, Front Street, next to the Rice Museum, Georgetown. **Ongoing** - Featuring works by Betsy Havens and James Calk. The atelier of James and Betsy is located in a historic building, circa 1842, in the beautiful historic district of Georgetown, SC. Hours: by appt. only. Contact: 803-351-7668 or at (www.calkhavensgallery.com).

Prince George Framing Co., 805 Front St., Georgetown. **Ongoing** - Featuring superior custom framing, a broad selection of quality prints and posters and great customer service. Hours: Mon.-Fri., 10am-5pm & Sat., 10am-2pm. Contact: 843/527-8413 or at (<http://www.prince-georgeframing.com/>).

The Georgetown Art Gallery, 705 Front Street, Georgetown. **Ongoing** - Original works and prints by 20 artists, including: Mimi Beaver, Ann

Boone, Mike Bowers, Agnes Boyle, Nancy Bracken, Barbara Bush, Dottie Dixon, Susan Duke, Phyllis Graham, Dian Hammett, Mark Hilliard, Gail Joley, Audrey McLeod, Myrna McMahon, Hal Moore, Drummond Murdoch, Sue Rutherford, Roy & Carol Smith, Susan Tiller and Nancy van Buren. Hours: Mon.-Sat., 10am-5pm. Contact: 843/527-7711 or at (<http://www.georgetownart-gallery-sc.com/index.html>).

Greenville Area

Downtown Greenville - "First Fridays," featuring a gallery crawl presented on the first Fri, of the month from 6-9pm. Visit galleries throughout the downtown area. For info: (www.fristfridaysonline.com).

Art Crossing at River Place, 300 River Street, @ S. Main, along the Reedy River, Greenville, SC, or at (www.artcrossing.org). **Ongoing** - This site includes a number of artists' studios which continue to open to list them. Hours: Tuesday thru Saturday, 11am to 5pm and on 1st Fri., from 6-9pm. Contact: at (www.artcrossing.org).

Art & Light, 16 Aiken Street, Greenville. **Ongoing** - The gallery brings together visual arts and home accessories to provide a boutique that is at once unique and incredibly usable. This is the first fusion gallery in the area to offer varied and affordable original art along with wonderfully original home furnishings and accessories. Hours: Wed.-Fri., 11am-5pm & Sat., 11am-3pm. Contact: 864/363-8172 or at (www.artandlight-gallery.com).

Artists Guild Gallery of Greenville, 200 N. Main St. Greenville. **Ongoing** - The eclectic mix of works by the Artists members is always on display. Come in and enjoy the works of; Dottie Blair, Laura Buxo, Gerda Bowman, Pat Coat, Dale Cochran, Robert Decker, Kathy DuBose, Pat Grills, Mel Hammonds, Edith McBee Hurdaway, Chris Hartwick, Megan Heise, Russell Jewell, Diarmuid Kelly, John Pendarris, Miranda Sawyer, David Waldrop and Erin Webb. Hours: Mon.-Sat., 10am-6pm & Sun., 1-5pm. Contact: 864/239-3882 or at (www.artistsguildgalleryofgreenville.com).

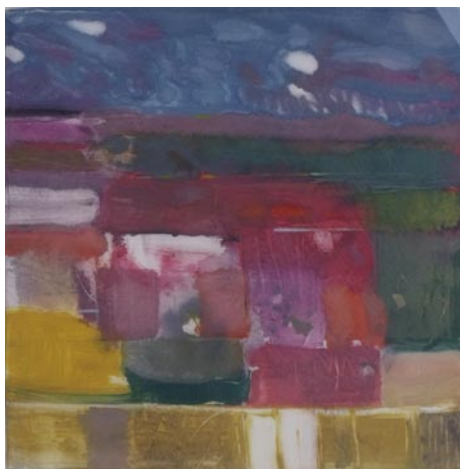

Work by Carl Blair

Hampton III Gallery, 3100 Wade Hampton Blvd., 10 Gallery Center, Taylors. **Ongoing** - works by Sigmund Abeles, John Acorn, Dave Appleman, Jane Armstrong, Alice Ballard , J. Bardin, Carl Blair, Emery Bopp, Bette Lee Coburn, Jeanet Dreskin, Tom Flowers, William Halsey, Lee Hall, James Kirby, Darell Koons, Paul Matheny, Corrie McCallum, Glen Miller, Daniel Marinelli, Mark Muffinger, Charles Quest, Ed Rice, Merton Simpson, Laura Spong, Carl Sublett, Leo Twigg, Art Werger, Harrell Whittington, Enid Williams, Mickey Williams, Paul Yanko, and Jas Zadurovichz. Hours: Tue.-Fri., 1-5pm; Sat., 10am-5pm. Contact: 864/268-2771 or at (www.hamptoniiigallery.com).

Little House Art Studios, 602 Strange Rd., Taylors. **Ongoing** - Featuring exhibits of fiber art, mixed media collages and painting by Susan R. Sorrell and Anne K. Taylor's photography, paintings and collages. Hours: by appt. only. Contact: 864/517-4023 or at (www.littlehouseartstudios.com).

Liz Daly Designs, 1801 Rutherford Road, Greenville. **Ongoing** - The gallery continues to show many local artists who work in various mediums, and has expanded to include art from other areas. Liz Daly-Konybski creates jewelry from glass in her on site studio, and other artists can be seen creating in the gallery as well. Hours: call for hours. Contact: 864/325-4445 or at (www.dalydesigns.com).

lyn strong, 119 North Main Street, Greenville. **Ongoing** - featuring the works of over 60 national custom jewelry designers and glass blowers. Hours: Mon.-Sat., 10am - 5:30pm. Contact: 864/233-5900 or at (www.lynstong.com).

Mary Praytor Gallery, 26 So. Main Street, Greenville. **Ongoing** - Exhibit of gallery artists include; Scott Belville, Judy Jones, Kent Ambler, Stephen Dell, Spela Brensic, Jack Burgess, Margaret Dyer, Ashley Norwood Cooper, Jonathan Fenske, Dobe Snowber, Jim Heiser, Mary

Walker, Ken Page, Mark Muffinger, and Mark Anderson. Hours: Tue.-Sat., 9am-5pm; Thur. & Fri. evenings & Sun. afternoons by appt. Contact: 864/235-1800.

Olde Towne Galleries, 1300 Laurens Road, Greenville. **Ongoing** - A fine art gallery featuring works by local, regional and international artists, including watercolor landscapes and florals by Judy Sahn, Celtic landscapes by Donna Nyzio, pottery by Veronica Inman, photography and hand-woven linens and garments by Gail Gray and Russian Gzhel ceramics and handpainted boxes. Hours: Tue.-Sat., 10am-5pm. Contact: 864/235-5592.

Ric Standridge Gallery, 1021 S. Main St., Greenville. **Ongoing** - We feature a continuing series of Standridge paintings and individual artist exhibitions as well as theme and invitational shows by artist from all geographic regions. We represent a diverse group of artistic styles of painting, sculptures and preeminent glass collection. Hours: Tue. & Thur., 10am-4pm or by appt. Contact: at (www.ricstandridge.com).

Sea Island Gallery, 115 Pelham Road, Pelham Court Shopping Center, Greenville. **Ongoing** - Original SC & southwest paintings by Douglas Grier, raku pottery by Tim Tyler, oils on paper by Betsy Bayne and a wide selection of prints by many artists. Hours: Tues. - Fri., 10am - 5:30pm; Sat., 10am - 4pm. Contact: 864/271-2007.

Southeast Center for Photography, 116 E. Broad Street, Greenville. **Ongoing** - An exhibition and education venue promoting the art and enjoyment of fine photography. Through monthly juried exhibitions, local, national and international photographers of all skill levels have the opportunity to have their work presented and enjoyed by collectors, curators, enthusiasts, interior designers, and colleagues. In addition, exceptional photographers will be invited to participate in solo or group shows. Our workshop and class schedule cover all aspects of photography and challenges, encourages and inspires the photographer in all of us. Hours: Wed.-Sat., 10am-5pm and First Fridays until 9pm. Contact: 864/605-7400 or at (www.sec4p.com).

10 Central Avenue Studios, 10 Central Ave., is centrally located in the Heritage Historic District of Greenville. **Ongoing** - The studios is a unique gallery and working space for professional and emerging artists that invites the public inside the artistic process through shows, events, education and conversations with working artists. We also offer services for Giclée reproductions and framing. Featuring works by Laura K. Aiken, Joseph Ambuhl, Jeanne Blink-off, Larry Coble, Deborah Feiste, Kay Larch, J.J. Ohlinger, Julia Peters, Georgia Pistolis, Jill Patterson Schmidt and Judith Woodward. Hours: Mon.-Fri., 10am-1pm & 2pm-5pm or by appt. Contact: Julia Peters at 864/370-0301 or at (www.10CentralAve.com).

The Artistry Gallery, 12 Andrews Street, across from St. Francis Hospital, Greenville. **Ongoing** - This beautifully refurbished factory located at 12 Andrews Street in Greenville, SC houses the Artistry Gallery as well as the workshops of 6 artists and craftsmen. We collaborate on projects, as well as work on commissioned and individual pieces. Whether we are beating a hot-molten piece of iron, dying, marbling, or sewing fabric, rasping and planing a wooden element, twisting fabric for the dying, painting an elaborate canvas, jewelry-smithing, or manipulating an ethereal installation, we draw inspiration from each other. Hours: by appt. Contact: 864/982-2087 or at (www.theartistrygallery.com).

The Bank Building Studios, 1279 Pendleton Street, in the heart of The Village of West Greenville, Greenville. **Ongoing** - Featuring working studios of Janina Tukarski Ellis, Patricia Kilburg, Traci Wright Martin, and Barbara Castaneda. Hours: call ahead for hours or by chance during weekdays. Contact: 864/630-1652 or at (www.patrickilburg.com).

Wilkinson ART, 39 Blair Street, Greenville. **Ongoing** - Featuring works by Marty Epp-Carter, Steven Chapp, Donald Collins, Terry Jarrard-Dimond, Tom Dimond, Phil Garrett, Luis Jaramillo, Nancy Jaramillo, Diana Jones, Catherine Labbé, Caren Stansell, Freda Sue. Accepting additional artists by invitation only at this time. Gallery of art on paper based in dealer's residence: printmaking, drawing, collage, painting, mixed media. Open house receptions are announced by e-mail and social media, and usually occur on Sunday afternoons. Link to social media and subscribe to e-mail at (<http://lineandcolor.net>). Hours: I'm in downtown Greenville and often step out for short errands, but always glad to hear from you. Tues-Fri, 11am-6pm, and irregular Saturday hours, please call ahead. Closed Mondays and Sundays. Contact: Joel Wilkinson at 864/235-4483 or e-mail at (jwilkinsonstudio@gmail.com).

continued on Page 33

SC Commercial Galleries

continued from Page 32

Greenwood



Work by Martha Lockhart

Main & Maxwell, 210 Main Street, at the intersection of Main Street and Maxwell Avenue Greenwood. **Ongoing** - A gallery and retail shop specializing in local South Carolina artists offering handcrafted art, pottery, jewelry, fiber and gifts for all occasions. Hours: Mon.-Sat., 10am-6pm. Contact: 864/223-6229 or at (www.mainandmaxwell.com).

Hilton Head Island

Camellia Art, 8 Pope Avenue, Hilton Head Island. **Ongoing** - Featuring custom framing and art gallery with works by Marge Agin, Evelyn B. Ballentine, Vickie Ebbers, Cassandra M. Gilens, Kelly Graham, Ben Ham, Bruce Holler, Laurie McLean, Louanne Laroache, Lynn Parrott, Bill McLintosh, Brian Vaughn, and Martha Worthy. Hours: Mon.-Fri., 8:30am-5:30pm & Sat., 9am-1pm. Contact: 843/785-3535 or at (<http://camelliaart.com>).

Fastframe, 95 Matthews Dr., unit A-6, Hilton Head Island. **Ongoing** - Featuring original work in oils, acrylics, pastels, water colors, and gouache, by David Randall and a variety of local artists. Also a broad mix of limited editions, prints and posters also available. Hours: Mon.-Fri., 10am-6pm & Sat., 10am-5pm. Contact: 843/342-7696 or at (www.fastframe.com).

jcostello gallery, 8 Archer Rd., red fish restaurant building, Hilton Head Island. **Ongoing** - Representing an international landscape in compositions of oil, photography and print-making, from the Lowcountry to Morocco, Budapest, Kyoto, Latin America, and Provence. Hours: Mon.-Sat., 1-9pm & Sun., 5-9pm or by appt. Contact: 843/686-6550 or at (www.jcostellogallery.com).

Smith Galleries, Gallery of Fine Craft, Art, & Framing, in the Village at Wexford, upstairs in Ste. J-11, 1000 William Hilton Parkway, Hilton Head Island. **Now** - Celebrating the thirty-second anniversary of Smith Galleries in the Village at Wexford on Hilton Head Island. **Ongoing** - Hilton Head's complete gallery representing more than 300 of the country's finest craftsmen offering the finest in the area of jewelry, kaleidoscopes, wooden jewelry boxes, Sticks furniture, art glass, kitchen utensils, metal and pottery. The gallery carries original art as well as fine prints and reproductions and offers complete framing services. Hours: Mon.-Sat., 10am-6pm. Contact: 843/842-2280 or at (<https://smith-galleries.myshopify.com/>).

Lake City

Olio Studio, 104 West Main Street, Lake City. **Ongoing** - Olio Studio is an art studio that offers classes, workshops, arty parties, paint your own pottery, local art and other art events & activities. Hours: Mon., 1-6pm; Tue.-Fri., 10am-6pm; and Sat., 10am-5pm. Contact: 843/374-6546 or at (www.olio-studio.com).

Lancaster

Bob Doster's Backstreet Studio, Gallery, & Garden, 217 E. Gay St., at the intersection of White St. & Gay St., one and one half blocks east of Main St., Lancaster. **Ongoing** - Featuring works by award winning sculptor Bob Doster, along with changing exhibits of local, regional, and national artists working in all mediums. Hours: by appt. only. Contact: 803/285-9190 or at (www.bobdoster.com).

Chastain's Studio Lofts, 107 South Main Street, Lancaster. **Ongoing** - Chastain's Studio Lofts is a place for artists, wanna-be artists and those who appreciate visual arts or want to learn more about it. It's a place of color and shapes, of imagination and beauty, of heart and soul. Most of the pieces were done by artists from Lancaster County and the surrounding communities, and most pieces are for sale at

reasonable prices. Classes are also offered at the gallery. Hours: Tue. and Thur., 1-5pm and by appt. Contact: 803/804-3659 or at (www.chastainstudiolofts.com).

Latta

RJK Frames and Things, 112 E. Main Street, Latta. **Ongoing** - Featuring Imperial Russian bone china, exceptional gold trimmed lacquer boxes, Soviet propaganda posters, rare Russian Orthodox Icons and Avant Garde drawings. Hours: Tue.-Sat., 8am-6pm. Contact: 843/752-9319 or (<http://www.rjkframesandthings.com/>).

Lexington

Mary Elliott Williams' Studio, 1044 Hope Ferry Rd., Lexington. **Ongoing** - Precious Faces, artworks mainly in pastel and oil, commissions accepted. Hours: by appt. Contact: 803/356-0381 or at (www.artistsofthesouth.com).

Sandlapper Art & Frame, 711 E. Main St., Suite M, downstairs in Lexington's Historic Old Mill, Lexington. **Ongoing** - Offering custom picture framing and fine art sales. Also handmade gifts such as pottery, jewelry, metal art, etc. The store has a very "coastal" flair but all mediums and subjects are exhibited. Hours: Tue.-Fri., 10am-6pm; Sat., 10am-3pm; & by appt. Contact: 803/785-4278 or at (www.sandlapperart.com).

Mt. Pleasant - Isle of Palms - Sullivan's Is.

A Simple Tree, 1304 Erckmann Drive, Suite D, Mt. Pleasant. **Ongoing** - Framing for artists and art galleries. Ready made frames in stock. Hours: call for hours. Contact: 843/606-0017 or at (www.asimpletree.com).

Accent Framing & Gallery, 1303 Ben Sawyer Blvd., Mt. Pleasant. **Ongoing** - Original art by many of the Lowcountry's best artists featuring Martin Ahrens, Fletcher Crossman, Lynn Salkeld, Charles Parnell and Shea Fowler. Hundreds of prints and photographs in stock. We also offer painting lessons by master artists. Hours: M.-F., 10am-6pm & Sat., 10am-4pm. Contact: 843/884-5828.

Adele's Pottery Studio & Gallery, 1659 Middle St., Sullivan's Island. **Ongoing** - Featuring wheel thrown & hand-built clay works by Adele Deas Tobin. Also offering classes for children and teens. Pottery on the wheel Sept.-May. Hours: daily, 11am-5pm & by appt. Contact: 843/883-9545.

Artwerk Framing & Galleria, The Plaza @ Park West, Mt. Pleasant. **Ongoing** - Featuring a unique, one-of-a-kind collection of original artwork, prints, giclees, hand painted gifts, custom mirrors, hand blown glass lamps, and hand made jewelry by local artists such as Greg Drexler, Susan Hauser, Will Helger, Steve Neff, Richard Rose, Michael Story, and photographer Lea Dales. Also - Professional, on-site custom framing, as well as a space for gifts. Hours: Mon.-Fri., 9am-6pm & Sat., 10am-4pm. Contact: 843/971-4643.

Complements Gallery, 630 Johnny Dodds Road, Mt. Pleasant. **Ongoing** - Featuring pottery by Mary Jeffries. Hours: Mon.-Sat., 10am-5pm. Contact: 843/881-4035.

Karen's Korner, Gateway to the Beach center, 1405 Ben Sawyer Blvd., near CV5, Mt. Pleasant. **Ongoing** - Offering high quality custom framing, originals and prints by Charlynn Knight, Carol McGill, Sabine Avacatade, Kevin Curran, and Carol Ann Curran. Photography by Scott Henderson, Marc Epstein, as well as pottery, stained glass and other fine art objects. Hours: Mon.-Fri., 10am-6pm & Sat., 10am-4pm. Contact: 843/971-4110 or at (www.karenskornerframedandart.com).

Perspective Gallery, in Crickentree Shopping Center on Johnnie Dodds Blvd., Mount Pleasant. **Ongoing** - The Mount Pleasant Artists Guild has opened their first art gallery The Guild has been considering for some time the possibility of opening a gallery to showcase the work of the many talented artists who create original artwork in an assortment of media. Perspective Gallery is in the former location of the Treasure Nest Art Gallery. A steering committee was brought together to formulate a plan and oversee the work required to create the gallery environment the guild had been seeking. Over 40 artists are currently exhibiting their lively, colorful work, in oils, watercolors, photography, mixed media and more. A wide range of styles is represented. It is the goal of the Mount Pleasant Artists Guild and the staff of Perspective to bring to the East Cooper area a truly high qual-

ity, diverse collection of artwork that will appeal to residents and visitors alike in a pleasant, inviting gallery setting. We are looking forward to working with individual art collectors and designers to find something truly unique and beautiful. Hours: Mon.-Sat., 10am-5pm. Contact: call Becky Taylor at 843-800-5025 or at (www.mpaperspectivegallery.com).

Sandpiper Gallery, 2201 Middle Street, across the street from Poe's Restaurant and beside Station 22 Restaurant, Sullivan's Island. **Ongoing** - Minutes from Charleston on charming Sullivan's Island, the gallery features a fresh mix of breath-taking paintings, pottery, exquisite jewelry and unique works in wood, glass and metal. The eclectic collection of works in this gallery is sure to bring a smile and will interest both the seasoned fine art collector as well as the fine craft enthusiast; from stunning paintings to special gifts from the lowcountry. Hours: Mon.-Sat., 11am-6pm. Contact: 843/883-0200 or at (www.sandpipergallery.net).

Myrtle Beach / Grand Strand

Valor Memorial Park, 1120 Farrow Parkway, The Market Common, Myrtle Beach. **Valor Park**, at The Market Common, in Myrtle Beach. **Oct. 10 and 11 and Nov. 14 and 15, 2020, 10am-4pm** - "Waccamaw Arts and Crafts Guild's 48th year of Art in the Park". We will have over 50 artists from the East Coast and as far away as Tennessee with about 15 of those artists from our local area. Typical art will include Paintings, Woodworking, Photography, Jewelry, Fabric, Glass, Metal, Pottery and Stone. No admission charge. Child and Pet Friendly. Contact: JoAnne Utterback at 843/446-3830 or (wacg.org/art-in-the-park/).

ARTSPACE 506, 506 37th Ave. South, North Myrtle Beach. **Ongoing** - An alternative art gallery that provides exhibition opportunities for established and emerging artists. Hours: by appt. only. Contact: at (www.artspace506.com).

Collectors Cafe & Gallery, 7726 North Kings Highway, Hwy. 17 and 78th Avenue, Myrtle Beach. **Ongoing** - 5,000 square foot gallery featuring local and regional artists. Hours: Regular cafe hours. Contact: 843/449-9370.

The William H. Miller Gallery, 714 Main Street, Myrtle Beach. **Ongoing** - Featuring works by William H. Miller. Hours: daily from 1-5pm. Contact: 843/410-9535.

Newberry

The Carpenter Gallery, 1220 Main Street, corner of Main and College Streets, Newberry. **Ongoing** - We are a fine art gallery in downtown Newberry, SC, representing international and regional artists. We offer original oil and watercolor paintings, pottery and handmade jewelry and textiles. Our goal is to support our wonderful artists' talents while offering a refreshing gallery experience in a charming small town. Hours: N/A. Contact: (<https://carpentergallery.com/>).

North Charleston

Steve Hazard Studio & Art Gallery, 4790 Trade Street, located in the business park across from the Festival Center, off Patriot Blvd. between Dorchester Road & Ashley Phosphate Road, Suite H, North Charleston. **Ongoing** - A new venue for on-going art shows of Contemporary Fine Craft and Fine Art available for

SC Commercial Galleries

continued from Page 33

heart of downtown Seneca on historic Ram Cat Alley. Loblolly Arts houses a vibrant selection of art in an array of mediums. At Loblolly Arts we are committed to promoting art and will work with you offering personal service in finding the perfect piece for you. We welcome all art lovers from first time collectors and gift buyers to seasoned collectors. Our goal is to make an art lover out of everyone. Hours: Tue.-Sat., 10am-5pm. Contact: 864/882-7697 or at (www.loblollyarts.com).

Spartanburg

Art & Frame Gallery, 880 East Main, Spartanburg. **Ongoing** - Featuring works by local artists, custom framing and art supplies. Hours: Mon.-Sat., 10am-5pm. Contact: 864/585-3700.

Creals Studio and Gallery, Suite 950, Montgomery Building, 187 N. Church St., Spartanburg. **Ongoing** - Featuring works by Jim Creal. Hours: by appt. only or chance. Contact: 864/597-0879 or e-mail at (jimcreal@mindspring.com).

H + K Gallery, 151 W. Main Street, Spartanburg. **Ongoing** - The gallery is committed to restoring, preserving and promoting the visual heritage of the region, we offer clients a broad spectrum of collectible fine art. The depth and quality of our inventory is supported by a carefully curatorial protocol. We ensure that every painting is original, has been appropriately restored and properly framed, and will present well. Hours: Tue.-Fri., 11am-4pm or by appt. Contact: 864/345-2262 or at (www.handgallery.com).

The Art Lounge, 500 E. Main Street, Spartanburg. **Ongoing** - Local art and artists come "hang" at The Art Lounge. Monthly art events, painting workshops, and weekend "art markets" are just part of what The Art Lounge has to offer. Custom frame shop and gallery with the newest frame samples and designs. Custom mirrors, shadowboxes, canvas stretching and framing, and more. Hours: Mon.-Thur., 10am-5pm & Fri., 10am-4pm or by appt. Contact: 864/804-6566 or at (www.artlounge1.com).

Summerville

Art on the Square - Summerville, 420 Nexton Square Drive, Summerville. **Ongoing** - ART on the Square is a fine art gallery now opened at the Nexton community in Summerville, SC. The gallery represents over 30 local award-winning artists offering painting, photography, sculpture,

pottery, jewelry, stained glass and mosaics. Our location at Nexton Square is easily accessible with free parking and is located next to premier shopping and dining! Hours: daily 11am-8pm. Contact: 843/871-0297 or at (https://artonthesquare.gallery/).

Four Green Fields Gallery & Gifts, 117-A Central Ave., Summerville. **Ongoing** - Featuring the new home of Silver Pail Pottery by potters Jillian and Robin Carway. The gallery showcases the work of 45+ American fine craft artists with an emphasis on local and South Carolina artisans. Offering a wide range of talent from the master potter to the emerging silversmith. Other media represented include fiber, wood, photography, baskets, paper, glass, metal, leather and handmade artisan products. Craft artists interested in exhibiting with Four Green Fields can find an "Artist Info Packet" on the website. Hours: Mon.-Sat., 10am-5pm. Contact: 843/261-7680 or at (www.fourgreenfieldsgallery.com).

Imperial Framing & Specialities, 960 Bacons Bridge Road, Palmetto Plaza, Summerville. **Ongoing** - Featuring works by Lowcountry artists. Hours: Mon.-Fri., 10am-6pm & Sat., 10am-2pm. Contact: 843/871-9712.

People, Places, & Quilts, 129 W. Richardson Avenue, Summerville. **Ongoing** - Featuring fabric, books, patterns, notions, quilts and Folk Art. Hours: Mon.-Fri., 10am-5:30pm and Sat., 10am-5pm. Contact: 843/937-9333 or at (www.ppquilts.com).

Sumter

Elephant Ear Gallery Fine Arts and Creations, 672 Bultman Dr., Sumter. **Ongoing** - Featuring works by 23 artists offering every medium from watercolor to angora grown rabbits producing fur for spinning. Hours: Mon.-Sat., 10am-6pm. Contact: 803/773-2268.

Travelers Rest

White Rabbit Fine Art Gallery, 5 So. Main Street, Travelers Rest. **Ongoing** - Our ongoing exhibit is ever-changing and features the work of the founding members of the Gallery; all are local artists from the Upstate area. Hours: Tue.-Sun., 11am-5pm; Fri. & Sat., 11am-6pm and later on First Fri. Contact: Patty Cunningham at 610/659-4669; or Susan Savage at 864/903-3371; or at (http://www.artintr.com/white-rabbit-gallery.html).



Work by Olga Michelson

1873 Capt. James & Emma Holt White House, 213 South Main Street, 2 1/2 blocks off 185/40, exit#147, Graham. Home of the Alamance County Arts Council. **Sisters Galleries, Through Oct. 10** - Featuring works by Marilyn Barr. A reception will be held on Sept. 11, from 6-8pm. **SunTrust Gallery, Through Oct. 10** - Featuring works by Barry Koplen. A reception will be held on Sept. 11, from 6-8pm. **Ongoing** - We are committed to shaping the cultural identity of Alamance County by making art a tangible presence in the lives of its citizens. We strive to enhance the quality of life by engaging people in a diverse array of art through the delivery of programming and education, and through the provision of facilities, advocacy, promotion, and funding. **Ongoing** - Picasso's Gift Shop, located in the Captain White House, promises unique finds of local, regional, and international art. The beautiful arts and craft items sold in the store help support the artist in the community. Featuring a wide variety of art, pottery and glass. Admission: free. Hours: Mon.-Sat., 9am-5pm. Contact: 336/226-4495 or at (www.alamancearts.org).

Mebane Arts and Community Center, 622 Corregidor Street, Mebane. **Through Oct. 10** - Featuring works by Laurell Murray. Hours: Mon.-Fri., 9am-4pm. Contact: call the Center at 919/563-3629, ext. 2 or 919/304-3378 or contact the Alamance County Arts Council at 336-226-4495 or at (www.alamancearts.org).

Paramount Theater, 128 East Front Street, Burlington. **Through Oct. 18** - "Alamance Photography Club Show". A reception will be held on Sept. 12, from 5-7pm. Hours: Mon.-Sat., noon-3pm. Contact: call the Theatre at 336/222-8497 or contact the Alamance County Arts Council at 336-226-4495 or at (www.alamancearts.org).

Albemarle

Falling Rivers Gallery, 330-N Second Street, Albemarle. **Sept. 3 - 26** - "Annual Photography Exhibition & Competition". **Ongoing** - The gallery is a cooperative venue of the Stanly Arts Guild. Member staffed, this gallery offers the very best in local art and crafts including oil and watercolor, photography, pottery and ceramic art, jewelry, native American art, gourd sculpture and much more. Hours: Tue.-Fri., 10am-5pm; Thur. till 6:30pm & Sat., 10am-4pm. Contact: 704/983-4278 or at (www.fallingrivers-gallery.com).

Asheville Area

Asheville Art Museum, 2 South Pack Square at Pack Place, Asheville. **Ongoing** - The Asheville Art Museum, the hub for 20th- and 21st-century American art in Western North Carolina, has re-opened to the public. The \$24+ million, state-of-the-art facility encompasses 54,000 square feet and adds 70 percent more Collection gallery space. For the first time in the Museum's history, it has the capacity to host major traveling exhibitions from nationally recognized museums. The expansion increases its physical space and dramatically increases its role as a community center, educational resource, economic engine for WNC, and cultural concierge for the region's residents and visitors. Opening exhibitions include: "Appalachia Now! An Interdisciplinary Survey of Contemporary Art in Southern Appalachia," is the inaugural special exhibition of the newly renovated Museum. Curated by Jason Andrew, the juried exhibition features 50 artists of diverse backgrounds from the Southern Appalachian states of North Carolina, Georgia, South Carolina, Tennessee, and Virginia. The exhibit provides a regional snapshot of the art of our time—a collective survey of contemporary Southern Appalachian culture. "Intersections in American Art," is the largest presentation ever drawn from the Museum's Collection of 5,000+ works and 4,000+ architectural drawings. It celebrates the unique qualities of art from Western North Carolina, placed within the context of art from across the United States. The intersections of regional and national art are highlighted throughout the galleries, as are three specific ways of understanding the works here: Time & Place; Experiments in Materials & Form; and Collaboration & Interdisciplinary Dialogue. Admission: Yes. Hours: Tue.-Sat., 10am-5pm; Fri. till 8pm & Sun., 1-5pm. Contact: 828/253-3227 or at (www.ashevilleart.org).

Curatorial Fellow, drew the exhibition's title and theme from a 1966 "New York Times" interview with IBM computer scientist and weaver Janice Lourie, creator of the Textile Graphics software, in which she argues that it was "about time that [computing's] debt to the weaving trade was paid back." **John Cram Partner Gallery, Through Oct. 30** - "Crafted Roots: Stories and Objects from the Appalachian Mountains," curated by Michael Hatch. Class of 2020, MA in Critical Craft Studies, Warren Wilson College. The exhibition will examine the foundational moments in the late 1800s and early 1900s that laid the groundwork for the thriving craft scene found in the Asheville region today. This exhibition is the first of a series developed by Warren Wilson College putting the national craft landscape in the context of the local Asheville community, other creative disciplines and the liberal arts. **Ongoing** - Encompassing an additional 7,000 square feet of program space, including expanded galleries, event and meeting spaces, and coworking space serving the creative sector, this one-of-a-kind National Craft Innovation Hub will engage both the national craft community and western North Carolina residents, further establishing the Center for Craft as a thought-leader in what craft means today, as well as how to support emerging voices and makers. Hours: Mon.-Sun., 10am-6pm. Contact: call 828/785-1357 or at (www.centerforcraft.org).

Flood Gallery Fine Arts Center, 109 Roberts St., Asheville. **Ongoing** - Dedicated to advancing the careers of emerging and mid career artists, as well as educating the public and furthering the understanding of contemporary art and its importance within the community and beyond. Hours: Mon.-Sat., 10am-4pm. Contact: 828/255-0066.

NC Glass Center, 140 Roberts Street, Suite C, Asheville. **Ongoing** - The North Carolina Glass Center is a non-profit, public access glass studio providing daily educational offerings & demonstrations. We are proud to represent the work of our artists and instructors in the NCGC glass gallery. Hours: Mon.-Sun., 10am-6pm. Contact: 828/505-3552 or at (www.ncglasscenter.org).

Odyssey Co-Op Gallery, 238 Clingman Avenue, Asheville. **Ongoing** - Our Gallery features 24 local clay artists, working in a variety of styles to create functional and non-functional pottery and works of figurative and abstract sculpture. Hours: daily, 11am-5pm. Contact: 828/505-8707 or at (https://www.odysseycoop-gallery.com/about/).

Southern Highland Craft Guild, Biltmore Village, 26 Lodge Street, former Biltmore Oteen Bank Building in Biltmore Village, Asheville. **Ongoing** - Featuring a wide range of work by members of the Southern Highland Craft Guild, including: pottery, glass, wood, jewelry, fiber, metal, paper, mixed media and natural materials. Hours: Mon.-Sat., 10am-7pm & Sun. noon-5pm. Contact: 828-277-6222 or at (www.craftguild.org).

Southern Highland Craft Guild at the Folk Art Center, Blue Ridge Parkway Milepost 382, Asheville. **Permanent Collection Gallery, Ongoing** - "Craft Traditions: The Southern Highland Craft Guild Collection". The Guild's Permanent Collection is comprised of approximately 2400 craft objects and dates from the late 19th century to present. Beginning with a donation from Frances Goodrich in 1931, the Permanent Collection serves the Guild's mission of craft conservation and education. This new installation will feature over 200 works that highlight our holdings in traditional art: woodcarving, pottery, dolls, basketry, weavings and furniture. The subject of this ongoing exhibition is craft history – that of the Southern Highland Craft Guild and the Studio Craft Movement. **Focus Gallery, Ongoing** - The gallery is filled with beautiful works of clay, wood, fiber, glass, and paper handcrafted by Makers of the Guild. Hours: daily from 9am-5pm. Contact: call 828/298-7928 or at (www.southernhighlandguild.org).

Southern Highland Craft Guild on Tunnel Road, 930 Tunnel Road, Asheville. **Ongoing** - Work by members of the Southern Highland Craft Guild in various media. Hours: Mon.-Sat., 9:30am-5pm. Contact: 828/298-7903.

YMI Gallery, YMI Cultural Center, 39 S. Market Street @ Eagle Street, Asheville. **Ongoing** - "In the Spirit of Africa". Featuring traditional and contemporary African masks, figurative woodcarvings, beadwork, jewelry, and textiles. Discover the purpose of mask and sculptures, which reflect African ancestral heritage and learn to appreciate symbolism and abstraction in African art. **YMI Conference Room, Ongoing** - "Forebears & Trailblazers: Asheville's African American Leaders, 1800s –1900s". The permanent exhibit offers a pictorial history of African-Americans from throughout Western North Carolina. Photographs of both influential and everyday people create a panorama of the variety of life among blacks in the mountain region. Here are the young and old, the prominent and the unknown, the men

Center for Craft, 67 Broadway, Asheville. **Bresler Family Gallery, Through Oct. 9** - "The Computer Pays its Debt: Women, Textiles, and Technology, 1965-1985," illuminates the direct connection between computing technology and weaving. The show positions women who worked with technology and textiles at the heart of the information age. Kayleigh Perkov, 2020

continued from Page 34

ALTERNATE ART SPACES - Asheville **The North Carolina Arboretum**, Milepost 393, Blue Ridge Parkway, 100 Frederick Law Olmsted Way, Asheville. **Throughout the Gardens, Through Nov. 1** - "Nature Connects@: Art with LEGO® Bricks by Sean Kenney." Featuring 16 larger-than-life-size sculptures placed throughout the Arboretum's gardens and created with nearly 500,000 LEGO Bricks, this family-friendly exhibit draws inspiration from the living world and combines art, play and science to create an inspiring intersection of education, entertainment and the environment. New sculptures include a five-foot tall colorful peacock, giant dragonfly, bonsai tree and more! **Ongoing** - The Asheville Quilt Guild features a permanent, rotating quilt exhibit at Arboretum's Education Center. Visitors can also enjoy the Arboretum's Quilt Garden year-round, with plantings and patterns that change with the seasons. Admission: Yes. Hours: Education Center hours: Mon.-Sat., 9am-5pm. Contact: 828/665.2492 or at (www.ncarboretum.org).

Brasstown

Beaufort

Mattie King Davis Art Gallery, Beaufort Historic Site, 130 Turner Street, Beaufort. **Ongoing** - The Mattie King Davis Art Gallery, Carteret County's Oldest Gallery, is housed in one of the Historic Site's oldest buildings and features over 100 local and regional artists. An extensive collection of fine art, pottery, crafts, and gifts can be found at this special gallery. Hours: Mon.-Sat., 9:30am-5pm. Contact: 252/728-5225.

Blowing Rock

Blowing Rock Art and History Museum, corner of Chestnut and Main streets, downtown Blowing Rock. **Nov** - "Young at Art Student Spectacular" exhibition has been converted into a completely digital experience. This annual exhibition features artwork created by K-3rd grade students from Blowing Rock School who visited the museum each month for a hands-on art lesson about an aspect of art or art history. **Through Nov. 28** - "Terra Ludis: Play Ground," features an online component in addition to stunning photography captured by local photographer, Daniel Gajda and Olivia Norman. Part oral history, part visual artist, Terra Ludis captures the adventurous spirit of the High Country by profiling how nineteen individuals venture to find themselves through outdoor recreation. **Locally, Through Nov. 28** - "Branching Out: Works in Wood from North Carolina," features a diverse selection of work, ranging from wooden furniture to sculpture, as well as a variety of types of wood and techniques used to create these contemporary works. "This exhibition highlights some extraordinary talent from across the state," says BRAHM's Curator, Dianna Cameron. "Works in the exhibition are diverse, exploring concepts of functionality, texture, color, form, space, humanity, belief, and technology. The featured artists in this exhibition 'branch out' to create work out of wood in unique ways, expanding the possibilities within this familiar medium." **Ongoing** - the BRAHM will host exhibits, educational programs and classes that promote the visual arts, history and heritage of the mountains of western North Carolina. Admission: Yes. Hours: Tue.-Sat., 10am-5pm & Sun., noon-4pm. Contact: 828/295-9099 or at (www.blowingrockmuseum.org).

Southern Highland Craft Guild on Tunnel Road, 930 Tunnel Road, Asheville. **Ongoing** - Work by members of the Southern Highland Craft Guild in various media. Hours: Mon.-Sat., 9:30am-5pm. Contact: 828/298-7903.

YMI Gallery, YMI Cultural Center, 39 S. Market Street @ Eagle Street, Asheville. **Ongoing** - "In the Spirit of Africa". Featuring traditional and contemporary African masks, figurative woodcarvings, beadwork, jewelry, and textiles. Discover the purpose of mask and sculptures, which reflect African ancestral heritage and learn to appreciate symbolism and abstraction in African art. **YMI Conference Room, Ongoing** - "Forebears & Trailblazers: Asheville's African American Leaders, 1800s –1900s". The permanent exhibit offers a pictorial history of African-Americans from throughout Western North Carolina. Photographs of both influential and everyday people create a panorama of the variety of life among blacks in the mountain region. Here are the young and old, the prominent and the unknown, the men

Center for Craft, 67 Broadway, Asheville. **Bresler Family Gallery, Through Oct. 9** - "The Computer Pays its Debt: Women, Textiles, and Technology, 1965-1985," illuminates the direct connection between computing technology and weaving. The show positions women who worked with technology and textiles at the heart of the information age. Kayleigh Perkov, 2020

continued on Page 35

NC Institutional Galleries

continued from Page 34

and women who helped create our city's life. **YMI Drugstore Gallery, Ongoing** - "Mirrors of Hope and Dignity". A moving and powerful collection of drawings by the renowned African-American artist Charles W. White. **Entry, Ongoing** - "George Vanderbilt's Young Men's Institute, 1892-Present". Admission: Yes. Hours: Tue.-Fri., 10am-5pm. Contact: 828/252-4614.



Work by Sean Kenney

ALTERNATE ART SPACES - Asheville **The North Carolina Arboretum**, Milepost 393, Blue Ridge Parkway, 100 Frederick Law Olmsted Way, Asheville. **Throughout the Gardens, Through Nov. 1** - "Nature Connects@: Art with LEGO® Bricks by Sean Kenney." Featuring 16 larger-than-life-size sculptures placed throughout the Arboretum's gardens and created with nearly 500,000 LEGO Bricks, this family-friendly exhibit draws inspiration from the living world and combines art, play and science to create an inspiring intersection of education, entertainment and the environment. New sculptures include a five-foot tall colorful peacock, giant dragonfly, bonsai tree and more! **Ongoing** - The Asheville Quilt Guild features a permanent, rotating quilt exhibit at Arboretum's Education Center. Visitors can also enjoy the Arboretum's Quilt Garden year-round, with plantings and patterns that change with the seasons. Admission: Yes. Hours: Education Center hours: Mon.-Sat., 9am-5pm. Contact: 828/665.2492 or at (www.ncarboretum.org).

Beaufort

Mattie King Davis Art Gallery, Beaufort Historic Site, 130 Turner Street, Beaufort. **Ongoing** - The Mattie King Davis Art Gallery, Carteret County's Oldest Gallery, is housed in one of the Historic Site's oldest buildings and features over 100 local and regional artists. An extensive collection of fine art, pottery, crafts, and gifts can be found at this special gallery. Hours: Mon.-Sat., 9:30am-5pm. Contact: 252/728-5225.

Blowing Rock

Blowing Rock Art and History Museum, corner of Chestnut and Main streets, downtown Blowing Rock. **Nov** - "Young at Art Student Spectacular" exhibition has been converted into a completely digital experience. This annual exhibition features artwork created by K-3rd grade students from Blowing Rock School who visited the museum each month for a hands-on art lesson about an aspect of art or art history. **Through Nov. 28** - "Terra Ludis: Play Ground," features an online component in addition to stunning photography captured by local photographer, Daniel Gajda and Olivia Norman. Part oral history, part visual artist, Terra Ludis captures the adventurous spirit of the High Country by profiling how nineteen individuals venture to find themselves through outdoor recreation. **Locally, Through Nov. 28** - "Branching Out: Works in Wood from North Carolina," features a diverse selection of work, ranging from wooden furniture to sculpture, as well as a variety of types of wood and techniques used to create these contemporary works. "This exhibition highlights some extraordinary talent from across the state," says BRAHM's Curator, Dianna Cameron. "Works in the exhibition are diverse, exploring concepts of functionality, texture, color, form, space, humanity, belief, and technology. The featured artists in this exhibition 'branch out' to create work out of wood in unique ways, expanding the possibilities within this familiar medium." **Ongoing** - the BRAHM will host exhibits, educational programs and classes that promote the visual arts, history and heritage of the mountains of western North Carolina. Admission: Yes. Hours: Tue.-Sat., 10am-5pm & Sun., noon-4pm. Contact: 828/295-9099 or at (www.blowingrockmuseum.org).

Brasstown

Beaufort

Mattie King Davis Art Gallery, Beaufort Historic Site, 130 Turner Street, Beaufort. **Ongoing** - The Mattie King Davis Art Gallery, Carteret County's Oldest Gallery, is housed in one of the Historic Site's oldest buildings and features over 100 local and regional artists. An extensive collection of fine art, pottery, crafts, and gifts can be found at this special gallery. Hours: Mon.-Sat., 9:30am-5pm. Contact: 252/728-5225.

Blowing Rock Art and History Museum, corner of Chestnut and Main streets, downtown Blowing Rock. **Nov** - "Young at Art Student Spectacular" exhibition has been converted into a completely digital experience. This annual exhibition features artwork created by K-3rd grade students from Blowing Rock School who visited the museum each month for a hands-on art lesson about an aspect of art or art history. **Through Nov. 28** - "Terra Ludis: Play Ground," features an online component in addition to stunning photography captured by local photographer, Daniel Gajda and Olivia Norman. Part oral history, part visual artist, Terra Ludis captures the adventurous spirit of the High Country by profiling how nineteen individuals venture to find themselves through outdoor recreation. **Locally, Through Nov. 28** - "Branching Out: Works in Wood from North Carolina," features a diverse selection of work, ranging from wooden furniture to sculpture, as well as a variety of types of wood and techniques used to create these contemporary works. "This exhibition highlights some extraordinary talent from across the state," says BRAHM's Curator, Dianna Cameron. "Works in the exhibition are diverse, exploring concepts of functionality, texture, color, form, space, humanity, belief, and technology. The featured artists in this exhibition 'branch out' to create work out of wood in unique ways, expanding the possibilities within this familiar medium." **Ongoing** - the BRAHM will host exhibits, educational programs and classes that promote the visual arts, history and heritage of the mountains of western North Carolina. Admission: Yes. Hours: Tue.-Sat., 10am-5pm & Sun., noon-4pm. Contact: 828/295-9099 or at (www.blowingrockmuseum.org).

Boone

Appalachian Cultural Museum, University Hall Drive, off Hwy. 321 (Blowing Rock Road), Boone.

Ongoing - The permanent exhibit area includes, TIME AND CHANGE, featuring thousands of objects ranging from fossils to Winston Cup race cars to the Yellow Brick Road, a section of the now closed theme park, "The Land of Oz". Admission: Yes. Hours: Tue.-Sat., 10am-5pm & Sun., 1-5pm. Contact: 828/262-3117.

Turchin Center for the Visual Arts, Appalachian State University, 423 West King Street, Boone. **Through Nov. 7** - "Matri-linear: Elizabeth M. Claffey." Claffey's work is both cross-disciplinary in nature and aimed at starting conversations within the community. She uses visual art as a catalyst for storytelling and to express the knowledge of people often unrecognized within the public sphere. Claffey's projects examine cultural and social context, engage in community dialogue, and encourage critical inquiry. **Through Nov. 7** - "UnEqual Scenes: Johnny Miller." The exhibit uses a drone to illustrate the inscribed history of the world in a new way. The scars within our urban fabric, so apparent from above, can provoke a sense of surprise, at the same time they reveal our complicity in systematic disenfranchisement. **Through Feb. 6, 2021** - "Afterimage Anxiety: Joshua Rose." "Perhaps I am just in awe of everything when I settle down to really look at things," says Joshua Rose. **Through Feb. 6, 2021** - "Rain and the River: Jacklyn St. Aubyn." Painter Jacklyn St. Aubyn creates a magical space in which things aren't what they appear to be. First perceptions may be misleading. She has landscapes and interiors in mind as she works, but not in the realistic sense; rather, she conjures imaginary spaces that defy logic. Hours: 10am-6pm, Tue., Wed., Thur., & Sat. and Fri., noon-8pm. Contact: Hank T. Foreman at 828/262-3017 or at (www.turchincenter.org).

Brasstown

Folk School Craft Shop, John C. Campbell Folk School, Olive D. Campbell Building, Brasstown. **Ongoing** - The shop represents more than 300 juried craftspeople and features an impressive collection of traditional and contemporary Appalachian craft, including jewelry, pottery, wood, fiber, ironwork, basketry and other disciplines. You'll find marquetry earrings, clay serving platters, turned-wood bowls, functional fireplace poker sets and many more unique items. The shop is also proud to be the home of the world-renowned Brasstown Carvers. A book room houses hundreds of instructional and celebratory books on everything from basketry to writing. Buy a few art supplies or a CD from our collection of traditional Appalachian music. You can take home a Folk School t-shirt, hat or bag as a souvenir. Find the perfect scenic postcard to tell everyone back home about your visit to the Folk School. Hours: Mon.-Sat., 8am-5pm; Thur. till 6pm and Sun., 1-5pm. Contact: 800/365-5724 or at (www.folkschool.org).

Brevard

Number 7 Fine Arts and Crafts Gallery, 2 West Main Street, historic McMilln Building, Brevard. **Ongoing** - A Fine Arts and Fine Crafts cooperative featuring the juried works of 22 of Transylvania County's finest artists and craftspeople. New works on display daily. Hours: Mon.-Sat., 10am-5pm. Contact: 828/883-2294 or at (www.number7arts.com).

Burlington

Point of View Gallery, 717 Chapel Hill Road, Burlington. **Ongoing** - Featuring works by member artists: Kathy Alderman, Frances Baker, India Cain, John Dodson, Steven Durand, Debra Farmer, Bill Ferree, Brenda Garner, Wendy Gellert, Michael Kennedy, Cheryl Knox, Peggy McCormick, Jacqueline Mehren, Christine Seiler, Lane Watson, and Rose Wenke. Hours: Mon.-Fri., 10am-5pm and Sat. & Sun., 1-5pm. Contact: 336/270-4998 or at (www.PointOfViewGallery.com).

Burnsville

Burnsville Gallery, Toe River Arts Council, 102 W. Main St., Burnsville. **Ongoing** - Featuring works by artists from Mitchell and Yancey Counties sponsored by the Toe River Arts Council. Hours: Tue.-Sat., 10:30am-5pm. Contact: 828/682-7215 or at (www.toeriverarts.org).

Cary

Cary Gallery of Artists, 200 S Academy St, Ste 120, Ashworth Square, Cary. **Ongoing** - The gallery offers high quality art in a variety of styles. Paintings, pencil and colored pencil artwork varies from traditional still lifes and landscapes to abstracts. Portraits of people or animals are

available. Photographic work captures magnificent landscapes, small moments in life, portraits, and far away places. The pottery and clay art includes edgy handbuilt pieces, thought-provoking sculpted masks, and decorative and functional pottery that captures images of nature. Our jewelry artists provide a wide range of hand-crafted necklaces, earrings, bracelets and other ornaments from metals, stones, beads and fused glass. Our glass artist creates stained glass hangings, custom stained glass windows and fused glass art. You can also find unusual hand-made books and hand-painted porcelain both antique and new. Hours: Mon.-Sat., 11am-5:30pm. Contact: 919/462-2035 or at (www.carygalleryofartists.org).

Chapel Hill - Carrboro

Ackland Art Museum, UNC - Chapel Hill, Columbia & Franklin Streets, Chapel Hill. **Museum Store Gallery** (Franklin and Columbia Street), Store hours: Mon.-Sat., 10am-5:30pm & Sun., noon-5pm. Museum hours: Wed. & Thur., 10am-9pm; 2nd Fris. 10am-9pm; all other Fris., 10am-5pm; Sat. 10am-5pm & Sun., 1-5pm. Contact: 919/966-5736 or at (www.ackland.org).

FRANK, University Place, Chapel Hill. **Ongoing** - Featuring work from over 70 artists, Frank offers more than you'd expect from an art gallery. Frank is a collective, founded by the area's finest artists working together to open the door for creative innovation in the arts. Hours: Tue.-Sat., 10am-6pm & Sun., 1-6pm. Contact: Contact: 919/636-4135 or at (www.frankisart.com).

The ArtsCenter, 300-G East Main Street, Carrboro. **Ongoing** - Nurturing the arts in the triangle since 1974 through performance, education and exhibition. Hours: Mon.-Fri., 9am-9pm and Sat. 10am-5pm. Contact: 919/929-2787 or at (http://artscenterlive.org).

Charlotte Area

Bechtler Museum of Modern Art, Levine Center for the Arts, 420 South Tryon St., Charlotte. **Fourth-Floor Gallery, Now - "TEN"**. Since the Bechtler Museum of Modern Art opened our doors in 2010, we have hosted more than thirty modern art exhibitions. TEN features a selection of works from sixteen past fourth-floor exhibitions, all brought together to showcase the excellence and share the joy of the Bechtler collection as we look back at the past decade in celebration of our ten-year anniversary. **Ongoing** - The Bechtler Museum of Modern Art is named after the family of Andreas Bechtler, a Charlotte resident and native of Switzerland who assembled and inherited a collection of more than 1,400 artworks created by major figures of 20th-century modernism and donated it to the public trust. The Bechtler collection comprises artworks by seminal figures such as Alberto Giacometti, Joan Miro, Jean Tinguely, Marc Ernst, Andy Warhol, Alexander Calder, Le Corbusier, Sol LeWitt, Edgar Degas, Nicolas de Stael, Barbara Hepworth and Picasso. Only a handful of the artworks in the Bechtler collection have been on public view in the United States. Admission: Yes. Hours: Mon., Wed.-Sat., 10am-5pm; Sun. noon-5pm; and open until 9pm the 1st and 3rd. Fri. of each month. Contact: 704/353-9200 or at (www.bechtler.org).

Bill and Patty Gorelick Galleries, of Central Piedmont Community College, Charlotte. **Harper Campus**, Harper IV, 315 W. Hebron St., Charlotte. **Through Dec. 13** - "Frieze," by Tom Stanley, exhibited with works of art from the collection of Bill and the late Patty Gorelick. **Harris Campus**, Harris II, 3210 CPCC Harris Campus Dr., Charlotte. **Through Dec. 18** - "Illuminate." The Bill and Patty Gorelick Galleries at Central Piedmont were established in 2013 as the result of a donation from Bill and Patty Gorelick, who wished to bring art to the college's students, faculty/staff, and visitors. Currently, there are five Gorelick Galleries at Central Piedmont with a goal of having a gallery on each of the college's six campuses by 2021. Hours: Mon.-Thur., 10am-2pm or by appt. Contact: Robin Glenn at (Robin.Glenn@cpcc.edu).

Bliss Gallery, established by Holy Angels, 25 N. Main Street, Belmont. **Ongoing** - Holy Angels established Bliss Gallery to offer persons who are differently able the opportunity to share creative abilities and showcase their art alongside the works of guest artists during special exhibitions. Hours: Tue.-Fri., noon-5pm & Sat., 10am-2pm. Contact: Harmony Heslop at 704/280-9475, e-mail at (blissgallery@holyangelsnc.org) or visit (www.holyangelsnc.org).

Charlotte Art League Gallery & Studios, 4100 Raleigh Street, Charlotte. **Ongoing** - CAL houses one of the area's largest collections of local professional and emerging artists, offering affordable fine art in a variety of styles and media: acrylics, oil, pastel, watercolor, mixed media, photography

and sculpture, and fiber art. Four studios of working artists. Admission: Free. Hours: Thur.-Fri., 11am-3pm & Sat.-Sun., noon-4pm. Contact: 704/376-2787 or at (www.charlotteartleague.org).

Elizabeth Ross Gallery, Central Piedmont Community College, Central Campus, Overcash Performing Arts Center, Elizabeth Avenue and Kings Dr., Charlotte. **Extended through Sept. 24** - "2020 Annual Juried Student

NC Institutional Galleries

continued from Page 35

scope and quality. The collection numbers over 2,000 objects and includes important examples of both salt-glazed and dry-bodied stoneware from Staffordshire; tin-glazed earthenware from Bristol, Liverpool, and London; and cream-colored earthenware from Derbyshire, Staffordshire, and Yorkshire. Notable eighteenth-century porcelain factories represented include Chelsea, Bow, and Vauxhall in London, Longton Hall in Staffordshire, Worcester, Bristol, and others. Individual works in the collection are exceptional because of their rarity, craftsmanship, provenance, or as representative examples of particular types or methods of production or decoration. **Ongoing** - "American Glass". The nineteenth and early twentieth centuries represented a time of extraordinary growth for the American glass industry. Such companies as Boston & Sandwich Glass Company in Sandwich, MA; Steuben Glass Works in Corning, NY; and Libbey Glass Company in Toledo, OH, began operation and soon developed notable reputations for producing fashionable wares that were coveted by many middle- and upper-class consumers. "American Glass" showcases objects by these and other American glass companies, illustrating the variety of forms and styles that prevailed during this period. Glass-manufacturing techniques will be another focus of the exhibition, with representative examples of pressed, cut, blown, and molded glass. Nearly all of the works on view are from The Mint Museum's permanent collection of glass, which is second in size only to the ceramics collection in the museum's Decorative Arts holdings. **Ongoing** - "Arts of Africa". The African continent is remarkable in its geographic, social, political, and cultural diversity. This impressive diversity is reflected in the visual arts through a variety of media and forms including ceramics, masks, textiles, sculptures, prestige staffs, and shrines. With exceptional loans from private collectors and The Mint Museum's own collection of African Art, the museum is pleased to announce the expansion of its presentation of Arts of Africa, thereby providing visitors a more in-depth, meaningful, and exciting overview of African art. **Heritage Gallery, Ongoing** - Feature works of art, archival documents, and photographs documenting the growth and evolution of the museum, from its beginnings as the original branch of the US Mint to its founding as an art museum to the present and beyond. **Ongoing** - "Art for the Millions: WPA Prints" and "Carolina Clay," featuring a display of colorful wares made between 1920 and 1950 as potters from NC adapted their work to a market economy. "Art of the United States," featuring contemporary works from the Mint's permanent collection, including works by Romare Bearden, Maud Gatewood, John Biggers Juan Logan, Tarrlton Blackwell, Radcliffe Bailey, Kjojo Griffin, and others. "Art in the Americas," featuring paintings, precious metalwork, sculpture, furniture and decorative arts from the 17th through the 19th centuries illustrate the unique culture that emerged from the Spanish colonization of the Americas. **Crosland Gallery** - Featuring a presentation of portraits with many fascinating images presented. **Rankin Gallery** - Featuring a presentation of the Romare Bearden Collection, including two "new" Beardens. **Delhom Gallery, Ongoing** - The European Collection of ceramic works. Admission: Yes. Hours: Wed., 11am-9pm (free admission 5-9pm); Thur.-Sat., 11am-6pm; & Sun., 1-5pm. Contact: 704/337-2000 or at (www.mintmuseum.org).

Mint Museum Uptown, Levine Center for the Arts, 500 South Tryon St., Charlotte. **Visit the Mint Museum at Home** at (<https://mintmuseum.org/museum-from-home/>). **Ongoing** - "El Tajin: Photographs and Drawings by Michael Kampen". El Tajin is a UNESCO World Heritage archeological site located in northern Veracruz, Mexico, one of the largest and most important cities of classical era Mesoamerica. It is home to hundreds of carved sculptures which have deteriorated over time due to acid rain and wind erosion. Drawings created by Dr. Michael Kampen, now a retired professor emeritus of art history, are the best representations in existence of the site sculptures at El Tajin. **Ongoing** - The Mint Museum Uptown houses the world renowned collections of the Mint Museum of Craft + Design, as well as the American Art and Contemporary Art collections and selected works from the European Art collection. The building also includes a café, a Family Gallery, painting and ceramics studios, classrooms, a 240-seat auditorium, a Special Events Pavilion with outdoor terrace, and an expanded Museum Shop specializing in crafts of the Carolinas. Admission: Yes. Hours: Wed., 11am-9pm (free admission 5-9pm); Thur.-Sat., 11am-6pm; & Sun., 1-5pm. Now Fri. till 9pm. Contact: 704/337-2000 or at (www.mintmuseum.org).

Overcash Art Gallery, Central Piedmont Community College, Central Campus, Overcash Performing Arts Center, Elizabeth Avenue and Kings Dr., Charlotte. **Through Oct. 2** - "The Faculty Art Show". This group show features Central Piedmont's talented art staff and is curated by Amelia Zytka. The exhibition incorporates artwork from multiple disciplines, including drawing, painting, photography and ceramics. While the college's art instructors excel at helping students succeed in their budding art careers, many of them are accomplished artists as well. This exhibition not only gives Central Piedmont's Overcash Art Gallery an opportunity to display faculty work, but also affords students the chance to see their instructors' artwork in a gallery setting. This show is a must-see for anyone on campus and provides an enjoyable diversion. Central Piedmont's Overcash Art Gallery is enthusiastic about the opportunity to kick start the college's fall semester with this exciting, new exhibition. Hours: Mon.-Thur., 10am-2pm. Contact: 704/330-6211.

The Civic & Cultural Arts Center of Pineville, 316 Main Street, right next door to "old" Pineville Police Station, Pineville. **Ongoing** - The CCAC is a 501(C)(3) non-profit organization offering a place where artist of every discipline have an opportunity to network and enhance their gifts. The CCAC is a gathering place for emerging and established artists of all ages to present, create and collaborate in giving life to their art, with a goal of embracing and promoting the artistic, creative and entrepreneurial possibilities available in our community through classes, workshops and on-going events and programs. Hours: Sat. 9am-1pm and most week nights from 6:30-9pm. Contact: call Lee Baumgarten at 704/889-2434, or visit (www.ccacpineville.org).

The Light Factory, 1817 Central Avenue, Charlotte. **Through Oct. 16** - "The 12th Annale: A Juried Portfolio Showcase". Our annual photography competition showcases work from photographers throughout the international photographic community, ultimately consisting of four to six photographers, each of whom present five to seven images in our gallery. This year's juror is Julie Graham, a photography consultant and curator who also edits, writes, and publishes "aCurator" magazine. Each year this exhibition introduces our community to gifted photographers, and we expect the "12th Annuale" to continue this tradition. Hours: Wed.-Sat., noon-6pm or by request. Contact: 704/333-9755 or at (www.lightfactory.org).

The Sonia and Isaac Luskj Gallery, at the Foundation for the Carolinas building, 220 N. Tryon Street, (old Montaldo's/Mint Museum of Craft + Design site), Charlotte. **Ongoing** - Featuring work on loan from Sonia and Isaac Luskj including works by: Chuck Close, Lewis Jones, Herb Jackson, Mark Peiser, Richard Ritter, Richard Jolley, Harvey Littleton, Lino Tagliapietra and many more. Hours: Mon.-Fri., 10am-5:30pm. Contact: 704/973-4500 or at (www.ffc.org).

Qualla Arts and Crafts Mutual, 645 Tsali Blvd., across from the Museum of the Cherokee Indian, Cherokee. **Ongoing** - Featuring basket weaving, pottery, wood carving, finger weaving, beadwork, stone carving and fine painting by members of the Eastern Band of Cherokee Indians. Artisans must go through a juried process to become affiliated with the organization and current membership stands at about 300. Hours: open daily, year-round, with seasonal hours. Contact: 828/497-3103 or at (www.cherokee-nc.com).

Poccosin Arts Gallery, Pocosin Arts School of Fine Craft, 201 Main St., Columbia. **Ongoing** - Arts School of Fine Craft is eastern North Carolina's premier hand-craft education center offering workshops, community programs, artist residences and gallery space. The Pocosin Gallery exhibits and sells work by current and former Pocosin resident artists, and students from around the country. Knowledgeable staff provides information about Pocosin Arts' programs, artists, studios and community involvement. The Pocosin Gallery in addition to Pocosin Art studios, lodge, and exceptional programming provides a unique destination for visitors. Hours: Mon.-Sat., 11am-5pm. Contact: 252-796-2787 or at (<https://pocosinarts.org/>).

Jackson County Green Energy Park, 100 Green Energy Park Rd., Dillsboro. **Ongoing** - Featuring art created with renewable energy featuring blown glass, forge-hammered metals, ceramics. The Jackson County Green Energy Park (JCJEP) utilizes clean, renewable energy resources to encourage economic develop-

ment, provide environmental protection, and offer educational opportunities that together will help lead towards a more sustainable future for Western North Carolina. Hours: Tue.-Thur., 1-4pm & Sat., 10am-4pm. Contact: 828/631-0271 or at (www.jcgep.org).

Claymakers, Gallery of Fine Handmade Pottery, 705 Foster St., Durham. **Ongoing** - Shows an ongoing, but rotating, exhibit of Claymakers Community artists. Current exhibitors include Corinne Fox, Deborah Harris, Laura Korch, Barbara McKenzie, Teresa Pietsch, Elizabeth Paley, Gillian Parke, Savannah Scarborough, and Evelyn Ward. Hours: Tue.-Sat., 1-6pm & 3rd fri. of the month from 6-9pm. Contact: 919/530-8355 or at (<http://www.claymakers.org/>).

Liberty Arts Gallery, 918 Pearl Street in the Cleveland-Holloway neighborhood of East Durham. **Ongoing** - Liberty Arts is a nonprofit arts community whose collaborative practice reflects the dynamic personality of Durham. Our mission is to expand access to three-dimensional art and share the skills required to make it. All are welcome to take part through hands-on classes, public events, mentorships, and commissions. Liberty Arts believes in community outreach and encourages visionary thinking. Founded in 2001, Liberty Arts serves as an incubator in which artists work together to teach, learn, and inspire. All artists also take on public and private commissions, in addition to exhibiting and selling their work at the Liberty Arts Gallery. Hours: call for hours. Contact: 919-260-2931, e-mail at (info@libertyartsnc.org) or at (www.libertyartsnc.org).

North Carolina Central University Museum of Art, 1801 Fayetteville Street, across from the Farrison-Newton Communications Building on the campus of NCCU, Durham. **Ongoing** - Permanent collection focuses on African American art of the 19th & 20th century, including works by Edward Mitchell Bannister, Henry Ossawa Tanner, Romare Bearden, Jacob Lawrence, Elizabeth Catlett, and Norman Lewis. As well as more contemporary works by Sam Gilliam, Richard Hunt, William Artis, and Kerry James Marshall. The museum's annual schedule of activities includes temporary exhibits of works from other museums, various retrospectives, and faculty and student art shows. Hours: Tue.-Fri., 9am-4:30pm & Sun., 1-4pm. Contact: 919/560-6211.

Power Plant Gallery at ATC, 318 Blackwell St Durham. **Ongoing** - The Power Plant Gallery is an off-site extension of the arts at Duke, promoting visual arts engagement with students, faculty and visitors from Durham and beyond. With 1,500 square feet of exhibition space, the gallery is equipped to exhibit a range of media, from photography and painting to video and installation. Featuring a rotating program of work by Duke students, faculty, and visiting scholars, as well as locally, nationally and internationally recognized artists, the gallery is a new and exciting addition to the growing, vibrant Durham art scene. Hours: Mon.-Fri., 10am-4pm & Sat., noon-5pm. Contact: call 919/660-3695 or e-mail at (mfaeda@duke.edu).

Room 100 Gallery, Golden Belt complex, Building 2, room 100, 807 East Main Street, Durham. **Ongoing** - The gallery is committed to promoting the work of emerging local, regional and national contemporary artists. Exhibitions of varying size and theme will be on view throughout the year with openings coinciding with Third Friday Durham. Hours: Mon.-Sat., 10am-7pm and Sun., noon-6pm. Contact: 919/967-7700 or at (www.goldenbeltarts.com).

The Durham Art Guild, Royall Center for the Arts, 120 Morris Street, Durham. **SunTrust Gallery, Through Oct. 3** - "Durham Art Guild's 66th Annual Juried Art Exhibition 2020". This year's juror is Amber Esseiva, Associate Curator, Institute for Contemporary Art at Virginia Commonwealth University in Richmond, Virginia. A receptions will be held on Sept. 18, from 6-8pm. Hours: Mon.-Sat., 9am-9pm & Sun., 1-6pm. Contact: 919/560-2713 or at (www.durhamartguild.org).

Chowan Arts Council/Your Community Arts Center, 504 S. Broad, Edenton. **Ongoing** - The Gallery features art from North East NC artists as well as some from within a 5 hour driving radius. You will find our beautiful waterfront location a pleasant destination as well as the fine art that hangs within our walls. Stained glass, pottery, photography, fiber arts, and painting in various media. We have metal art by Jonathan Bowling and Woodrow Slade, various forms of art by Christine Henninger, oils by Jane Perry, wood art by several local artist. You will find your visit to Edenton enjoyable and the Gallery a delight to your artist senses. Hours: Mon.-Fri., 11am-4pm & Sat.-Sun., 10am-2pm. Contact: 336/333-6885.

252/482-8005 or at (www.chowanarts.com).

Fayetteville

Cape Fear Studios, Inc., 148-1 Maxwell Street, Fayetteville. **Ongoing** - New Gallery exhibit every 4th Friday of the month. We are a nonprofit cooperative of 30 local artist (always looking for new members) creating 2D & 3D art. Our Gallery displays exhibits of visiting artist's work as well as our own exhibits with individual studios where member artists create fantastic works of art onsite. The Gallery show is free of charge and the public is welcome to watch the artists at work. Group and individual classes in a variety of media are ongoing. Hours: Mon.-Fri., 11am-5pm & Sat., 10am-4pm. Contact: 910/433-2986, e-mail to (capefearstudios.com) or at (www.apefearstudios.com).

Ellington-White Contemporary Gallery, 113 Gillespie Street, Fayetteville. **Ongoing** - A visual arts venue for emerging and professional artists with exhibitions of original art and events that reflect and respond to cultural arts diversity. Hours: Wed.-Sat., 1-6pm. Contact: 910/483-1388 or at (<http://www.ellington-white.com>).

The Arts Center, Arts Council of Fayetteville/ Cumberland County, 301 Hay Street, Fayetteville. **Through Oct. 17** - "15th Annual Public Works Exhibition," a community-wide art exhibit sponsored by the Fayetteville Public Works Commission. Hours: Mon.-Thur., 8:30am-5pm; Fri., 8:30-noon; and Sat., noon-4pm. Contact: 910/323-1776 or at (<http://www.theartsCouncil.com/>).

Fuquay-Varina

Fuquay-Varina Arts Center, 123 E. Vance Street, Fuquay-Varina. **Ongoing** - The Art Center contains a theater, art gallery, classrooms and dance studio. Gallery exhibits generally will change every six to seven weeks. Hours: Mon.-Fri., 9am-5pm & Sat., 10am-5pm. Contact: 919/567-3920 or at (fvarts.org).

Gastonia

Arts on Main Art Center, 212 W Main Avenue, at the intersection of Main and South, formerly the historic Citizens National Bank, Gastonia. **Ongoing** - Home of Gaston County Art Guild and we offer a fine arts gallery, gift shop, 18 working studio spaces and classroom areas. Hours: Tue.-Thur., 11:30am-5:30pm and Fri.-Sat., 11am-7pm. Contact: 704/865-4224 or at (www.gastoncountyartguild.com).

Goldsboro

Arts Council of Wayne County, 2406 E. Ash Street, Goldsboro. **Ongoing** - The Art Market is located on the second floor of the Arts Council of Wayne County building. We represent approximately 50 NC based artists including potters, jewelry designers, wood turners, painters and writers. Hours: Mon.-Fri., 9am-7pm & Sat., 11am-2pm. Contact: 919/736-3300 or at (www.artsinwayne.org).

Greensboro Area

Open Air Market, corner of South Elm & MLK in downtown Greensboro. **First Fri. of every month, 4-9pm** - "Indie Market," a place where local artists and crafts people can come together to offer handmade and vintage goods.

African American Atelier & Bennett College for Women Gallery, Greensboro Cultural Center, 200 N. Davie Street, Greensboro. **Ongoing** - Featuring works by local, regional and national African American artists. Hours: Tue.-Sat., 10am-5pm; Wed., till 7pm & Sun., 2-5pm. Contact: 336/333-6885.

Hendersonville/ Flat Rock

Hendersonville, Sept. 26 & 27, from 11am-6pm - "Art On Main The Virtual Fine Art & Fine Craft Fair". In an abundance of caution, we have moved this fine art & fine craft fair from Historic Downtown Hendersonville, NC to your living room. "Art On Main the Virtual Fine Art &

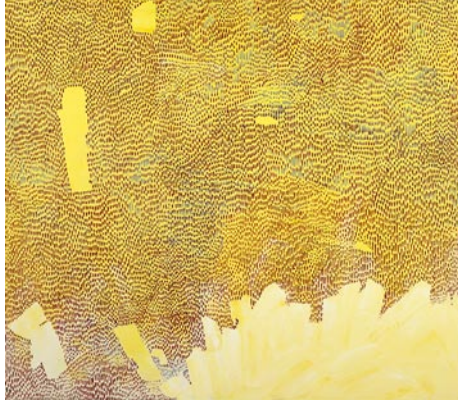

Work by Katy Mixon

GreenHill, a space for NC art, 200 North Davie Street, Greensboro Cultural Center, Greensboro. **Extended through Nov. 6** - "North Carolina Women Abstract Painters: Eleanor Annand, Felicia Van Bork, Celina Johnson, Katy Mixon & Barbara Ellis". GreenHill's Spring 2020 exhibition focuses on five of the state's outstanding women abstract artists. Organized during Women's His-

continued on Page 37

NC Institutional Galleries

continued from Page 36

tory Month, associated programs comprise talks by Eleanor Annand, Katy Mixon, Felicia Van Bork. Portfolio reviews and workshops are designed to facilitate professional opportunities for artists. Museum directors, Susan Fisher Sterling of the National Museum of Women in the Arts, based in Washington, DC, and Valerie L. Hillings of the North Carolina Museum Art, will speak about their respective institutions and the contributions of women artists during two public lectures hosted at GreenHill. GreenHill hours: Tue.-Fri., noon-7pm; Sat., noon-5pm; & Sun. 2-5pm. ArtQuest Studios are closed on Sun. Group visits can be scheduled online for Tue.-Thur., 9am-12:30pm. Contact: 336/333-7460 or at (www.greenhillnc.org).

Guilford Native American Art Gallery, Greensboro Cultural Center, 200 N. Davie St., Greensboro. **Ongoing** - Featuring works by Carolina's Native Americans. Hours: Tue.-Sat., 10am-5:30pm. Contact: 336/273-6605.

Revolution Mill, 1250 Revolution Mill Drive, Greensboro. **Gallery 1250, Ongoing** - "Triple Visions: works by Jan Lukens, Michael Northuis and Roy Nydorf." Hours: Mon.-Fri., 11am-6pm, select evening + weekend hours. Contact: (www.janlukens.com).

The Center for Visual Artists Greensboro, second floor of the Cultural Arts Center, 200 North Davie St., Greensboro. **Now** - "Maggie Fickett: Living in Plein Air!" a virtual exhibit. Best known for creating airy watercolors and deft ink sketches, Fickett, a native New Englander, spent more than 35 years preserving Greensboro sights: iconic businesses, churches, college campuses, and other landmarks. She drew and painted wherever she went - the North Carolina coast, the Piedmont, the mountains - as well as Bermuda, a favorite vacation spot; the rocky coast of Maine, her native state; and the architecture-rich streets of Boston, where she first worked as an advertising illustrator. Fickett returned to Maine in 2014, and hundreds of her works were stored in Greensboro for safekeeping. She died at age 89 on March 26, 2020. The Center for Visual Artists will use proceeds from the exhibit to establish a plein air painting class in Fickett's memory. You can view this virtual exhibition at (<https://www.greensboroart.org/maggie-fickett-collection>). **Now** - View the online gallery at this link (<https://www.greensboroart.org/online-gallery-new>). **Ongoing** - Featuring works by member artists from throughout the greater Greensboro area. Hours: Tue.-Sat., 10am-5pm; Weds. till 7pm; & Sun., 2-5pm. Contact: 336/333-7485 or at (www.greensboroart.org).

Weatherspoon Art Museum, University of North Carolina - Greensboro, Cone Building, Tate and Spring Garden Streets, Greensboro. **Now** - Visit the Museum's website to see these virtual exhibits. **The Leah Louise B. Tannenbaum and Louise D. and Herbert S. Falk, Sr. Galleries, Through Nov. 15** - "Bold Expressions: Geometric Abstractions from the Collection". Fun, light-hearted, and beautiful. Many of us crave these elements nowadays, especially during these unprecedented times. As the museum re-opens to the campus and the broader community mid-August (pending NC state guidelines), its first-floor galleries will feature artworks that highlight bold color, non-illusionistic space, and hard-edged geometric compositions. Although abstract geometric art has existed as a language of expression since antiquity, it acquired new resonance with European artists in the early twentieth century. Shortly thereafter, a younger generation of American artists began exploring the tradition, especially in the 1960s. Since then the language has remained both essential and vibrant, as these paintings, sculptures, and drawings illustrates. This exhibition is organized by Elaine D. Gustafson, Curator of Collections. **Atrium and Lobbies** - Featuring works of art complementing current gallery exhibitions which are rotated in the atrium and public areas throughout both floors of the gallery. Tom Otterness' site-specific work, "The Frieze" is permanently installed in the atrium. Sculpture Courtyard - Featuring selections of American sculpture from 1900 to the present from the Weatherspoon Collection and on loan works from contemporary artists. Admission: Free. Hours: Tue., Wed. & Fri., 10am-5pm, Thur., 10am to 9pm and Sat. & Sun., 1-5pm. Contact: 336/334-5770 or at (<http://weatherspoon.uncg.edu/>).

Fine Craft Fair" will live stream artists' demos, interviews, and musical performances. Virtual showrooms will be available from 1-4 pm on both Sept. 26 and 27 so you can join all 40 of our carefully selected artists LIVE in their studio. Tune in the morning of the 27 to see which vendors receive awards from our panel of expert judges. View some of the work that will be available before the show airs by going to (www.artonmainnc.com). Buy a piece from the Art On Main Virtual Gallery and signup for updates for the event. The Arts Council of Henderson County is a community organization that promotes, advocates for, and nurtures the arts in western North Carolina. Each year the Council sponsors two major art shows, "Bring Us Your Best" and "Art on Main". Now in its seventh decade, "Art on Main" has been named one of the 200 Best Shows in America for Fine Art & Design. For additional information about "Art On Main" please go to (www.ArtOnMainNC.com).

Hickory

Full Circle Arts, 42-B Third Street NW, Hickory. **Ongoing** - Featuring works by member artists in a variety of mediums. Full Circle Arts is a not-for-profit educational organization whose mission is to encourage public appreciation and education for the arts. Hours: Wed.Fri., 11am-5pm & Sat., 10am-2pm. Contact: 828/322-7545 or at (www.fullcirclearts.org).



Work by Susan Lenz

Hickory Museum of Art, Arts and Science Center, 243 Third Avenue NE, Hickory. **Coe Gallery, Sept. 12 - Jan. 24, 2021** - "Suffrage". In conjunction with the History Museum of Catawba County, the Catawba County Library System, and the League of Women Voters, Hickory Museum of Art presents an exhibition celebrating the 100th anniversary of the ratification of the 19th Amendment. The exhibition highlights significant historical happenings that led to the passing of women's right to vote. Responding to a call for artists, 6 regional artists will be chosen to create artwork for the exhibition that responds to themes associated with the women's suffrage movement. Exhibition panels are being created by Catawba Valley Community College graphic design students. **Sept. 12 - Jan. 24, 2021** - The exhibition will also feature an installation called "The Feminist To Do List" by fiber artist Susan Lenz. The installation is a collection of forty-two altered, vintage quilt blocks presented in 10" diameter wooden embroidery hoops with call-to-action phrases (such as Run for Office, Speak Up, Protest Peacefully, Challenge the Status Quo, etc.) stitched on each one. **Ongoing** - "Discover Folk Art: Unique Visions by Southern Self-taught Artists". Explore re-creations of artist work environments, including a school bus and a barn, family activity stations, more than 250 folk art objects, interactive touch screens and more. Free family guides available at check-in. **Little Hands, Big Hands Gallery, Ongoing** - "Little Hands, Big Hands". Younger visitors can be imaginative through creative exploration and play. Includes a puppet theater, mini art gallery, giant reading throne and more. **Objects Gallery, Ongoing** - "American Art Pottery": From the Museum's Moody Collection and "Born of Fire: Glass from the Museum's Luskj Collection". Admission: Free. Hours: Tue.-Sat., 10am-4pm & Sun., 1-4pm. Contact: 828/327-8576 or at (<http://hickoryart.org/>).

Highlands

The Bascom, a center for the visual arts, 323 Franklin Rd., covered bridge entrance at the end of Main Street, Highlands. **Joel Gallery, Ongoing** - "Selections From Our Permanent Collection: Made Possible Through Bel Canto". In 1992, Richard Joel had a vision of melding his love of music and visual art to raise needed funds for the arts in Highlands and thus the Bel Canto Recital was born. The recital, held each September, has raised much-needed funds for The Bascom and other local arts organizations. We are proud to showcase some of the works purchased for our permanent collection thanks to Bel Canto! **Education Gallery, Ongoing** - The Bascom offers our students and instructors an opportunity to display their creative works from workshops and classes. The perspectives of these talented individuals reveal self-

expression, cultural awareness and technical discipline. These ongoing displays expose the viewer to the analysis, invention, exploration and decision making processes used by students during the development of ideas into a work of art. Hours: Tue. - Sat., 10am-5pm. Contact: 828/526-4949 or at (www.thebascom.com).

Hillsborough

The HAC Gallery, Hillsborough Arts Council, 102 North Churton Street, across the street from the Wooden Nickel, Hillsborough. **Ongoing** - Offers a venue for emerging and mid-career artists to show and sell their work. Hours: Wed.-Sat., noon-4pm. Contact: 919/643-2500 or at (www.hillsboroughartscouncil.org).

Kings Mountain

Southern Arts Society Gift Shop & Gallery, 301 N. Piedmont Ave. (NC 216), located in the old Southern Railway Depot at the corner of Battleground Ave and N. Piedmont Ave in the Kings Mountain Art Center, Kings Mountain. **Ongoing** - Exhibits, gift shop & classes. Hours: Tue., Wed., Thur., & Sat., 10am-2pm and by appt. Contact: 704/739-5585, e-mail at (southernartsociety@gmail.com) or at (www.southernartsociety.org) and Facebook.

Kinston

Community Council for the Arts, 400 N. Queen Street, Kinston. **Ongoing** - The Community Council for the Arts is the regional center unifying community ties through exposure to the arts and providing rich cultural experiences while promoting tourism, economic development, and educational opportunities for all. Hours: Tue.-Fri., 10am-6pm & Sat., 10am-2pm. Contact: 252/527-2517 or at (www.kinstoncca.com).

Lenoir

My Happy Place Gallery, 210 Main Street NW, Lenoir. **Ongoing** - Featuring works by local artists working in all forms of art in our cooperative gallery. We are members of the Caldwell Chamber of Commerce with its advantages. Being a member also entitles your work to be shown and sold in our satellite partnership locations at The Local Bean in Hudson and the Blue Ridge Room, the large conference room at Bo's which accommodates 40 pieces of hanging work that changes every quarter. We also partnered with the City of Hudson in helping The Hudson Art Festival which will become an annual event established just last year. We are a busy, proactive group working together to help promote the arts and encouraging each other to keep creating and growing. Hours: Tue.-Fri., 11am-7pm and Sat., 11am-3pm. Contact: call 828/572-2688 or e-mail ti (myhappyplacegallery@gmail.com).

Lumberton

Inner Peace Center for the Arts, 700 N. Roberts Avenue, Lumberton. **Ongoing** - We are an art gallery designed to educate, enlighten, enrich and entertain patrons of all ages while providing leadership and support to advance the visual and performing arts in our community. Hours: Wed.-Fri., 11am-5pm. Contact: 910/733-1046 or at (www.ipcats.com).

Marshall

Flow Gallery, 14 S. Main St., Marshall. **Ongoing** - Flow is a cooperative gallery owned, operated and curated by artists, offering for sale the best of local and regional crafted objects and arts, traditional and contemporary. Hours: Tue.-Sat., 10am-4pm or by appt. Contact: 828/649-1686 or at (www.flowmarshall.com).

Mooresville

Depot Visual Arts Center, 103 West Center Ave., Mooresville. **Through Sept. 24** - "Beyond Poems and Paintings Member's Group Exhibit".

Morehead City

Carolina Artist Gallery, 9th and Arendell Street, Morehead City, between the First Methodist Church and the Salvation Army Morehead City. **Ongoing** - The co-op continues to nurture emerging artists, gives them an opportunity to show and sell their work. The Gallery enjoys a steady stream of visitors. Vacationers and local residents purchase art and gifts. Nonmember artists frequently stop in for inspiration. Hours: Tue.-Sat., 11am-5pm. Contact: 252/722-7550 or at (www.carolinartistgallery.com).

Morganton

KATZ Arts Collective, 116 W. Union Street, Morganton. **Ongoing** - It is a collective of artists, both online and in-house. It operates as a non-profit; any money left over after expenses goes back into the cooperative. Many different specialties including weaving, painting, photography, pottery, sculpture, and more are represented at the KATZ. Included in its amenities are a free children's area, display galleries and shelves, rental studios, and an event space. Hours: N/A. Contact: visit us on Facebook (<https://www.facebook.com/thekatzartcollective/>) or e-mail us at (thekatzartscollective@gmail.com).

New Bern

Bank of the Arts, Craven Arts Council, 317 Middle Street, New Bern. **Main Gallery, Through Sept. 21** - "2020 Bank of the Arts National Juried Exhibition". This signature bi-annual exhibition brings works from artists across the United States to New Bern, showcasing the diversity of techniques, subject, and mediums in the contemporary art world. Awards will be announced during the reception. This year's exhibition features 123 pieces from artists across the United States, from New Bern, NC, to Vero Beach, FL. Artwork was selected by Brandon Cordrey, Executive Director of VAE Raleigh, from over 621 entries. Hours: Tue.-Sat., 10am-4pm. Contact: 252/638-2577 or at (www.cravenarts.org).

Community Artists Gallery & Studios, Inc., 504 South Front Street, New Bern. **Ongoing** - We serve Craven, Pamlico, and Jones counties. Operated by member artists themselves on an exclusively volunteer basis, it's a great place to discover distinctive, affordable art for your home or office--or to find a truly unique gift. Visit our Gallery and Studios pages to see what's currently on exhibit--and on our easels! Community Artists Gallery & Studios supports working studio space for fifteen artists and exhibits nearly a dozen additional artists at any given time. Our members are engaged in creating jewelry, photography, weaving, found object art, sculpture, ceramics, digital art, watercolor, oil, baskets, stained glass, and acrylic paintings. Hours: Tue., Thur., Fri., & Sat., 10am-4pm. Contact: 252/571-8566 or visit (www.communityartistsgallery.org).

Old Fort

Arrowhead Artists and Artisans League Inc., 78 Catawba Avenue, Suite C-2D, next to the parker highway building, 2 minutes from Exit 73 on Interstate I-40, Old Fort. **Ongoing** - The main Gallery space is about 1800 square feet, with an open, industrial feel. Art, ranging from traditional to abstract and mixed media, hangs on the walls. On the main floor are displays of various types of fine crafts, such as jewelry, pottery, fiber art, hand crafted baskets, and hand turned wooden bowls. You might even see a welded "junk yard" critter or two. After viewing all of the various arts and crafts, visitors can walk through a wide archway on the right to view more fine art and craft work and talk to the artists and students in several studios and the AGS classroom. If a studio door is open, visitors are being invited to step inside and enjoy the work. Currently, our Gallery and studio artists and artisans include: Lorette Bacon, Ann Whisenaut, Karen Piquette, David Kaylor, Dawn Driebus, Len Eskew, Wayne Stroud, Susan Taylor, Cathy Green, Anne Bevan, John Sullivan, Evelyn Chrisawn, Tim Muench, Chuck Aldridge, Charles Davis, Fredreen Bernatovich, Anne Allison, Darlene Matzer, Billie Haney, Marguerite Welty, Jean Ryan, Kasha Baxter, Linda Magnus, Kim Hostetter, Bonnie Burgin, Sonya Russell, Helen Sullivan, Janet Bennett, and Sabrina Miller. Hours: Tue.-Sat., 10am-6pm & Sun., 1-4pm. Contact: 828/668-1100 or at (<http://arrowhead-art.org/>).

Pembroke

A.D. Gallery, University of NC at Pembroke, Locklear Hall, 1 University Dr, Pembroke. **Ongoing** - The A.D. Gallery is sponsored by

continued on Page 38

NC Institutional Galleries

continued from Page 37

the Art Department of the University of North Carolina at Pembroke. Serving the university and local community, the gallery provides a venue for student and faculty work, as well as that of local, regional, national and international artists. The gallery helps fulfill the department's goal of providing outstanding educational opportunities for its students by bringing quality visual arts to the university and the community at large. Hours: Mon.-Fri., 9am-6pm. Contact: e-mail to (joseph.begnaud@uncp.edu) or visit (www.uncp.edu/departments/art/ad-gallery).



Contemporary Chickasaw Art

The Museum of the Southeast American Indian. Old Main (first floor) at the University of North Carolina Pembroke, 1 University Drive, Pembroke. **Ongoing** - As part of the Southeast American Indian Studies Program at UNC Pembroke, The Museum of the Southeast American Indian maximizes the capacity of the University to address the complex historical, cultural and contemporary issues facing American Indian communities in North Carolina and the American Southeast. The Museum's cross-disciplinary collaborations greatly enhance the University's programs of research, service, outreach and instruction. The Museum is a multi-faceted museum and resource for scholarly research and community outreach. While the Museum contains exhibits of authentic Indian artifacts, arts and crafts from Indian communities all over the Americas, our primary focus is on tribes from the American Southeast. Many items come from North Carolina Native communities, with special emphasis on Robeson County Indian people. Specific focus is placed on the largest North Carolina tribe, the Lumbee, but our outreach activities have extended into Virginia and South Carolina with plans for further outreach throughout the Southeast. Hours: Mon.-Fri., 9am-5pm. We typically close for lunch from noon-1pm. Contact: call 910/521-6282 or e-mail to (nativemuseum@uncp.edu).

ALTERNATE ART SPACES - Pembroke **Artist Market Pembroke**, at the UNCP Entrepreneurship Incubator, 202 Main Street, Pembroke. **2nd Sat. every month** - Featuring handmade art and jewelry by local artists. Hours: 10am-4pm. Contact: 910/775-4065.

Raleigh

CAM Raleigh, 409 W. Martin Street, between Harrington and West streets, Raleigh. **Independent Weekly Gallery, Through Jan. 10, 2021, virtually** - "Kennedi Carter: Flexing / New Realm ." Admission: Yes. Hours: Mon., 11am-6:30pm; Wed.-Fri., 11am-6:30pm; Sat. & Sun., noon-5pm; and 1st & 3rd Fri., open till 9pm. Contact: 919/513-0946 or at (http://camraleigh.org).

Collective Arts Gallery & Ceramic Supply, 8801 Leadmine Road, Suite 103, Raleigh. **Ongoing** - Featuring works by local and nationally renowned artists on permanent exhibit. Hours: Tue.-Fri., 11am-7pm & Sat., 10am-6pm. Contact: 919/844-0765.

Gregg Museum of Art & Design, The Historic Chancellor's Residence, NC State University, located at 1903 Hillsborough Street, Raleigh. **The Museum is Closed, Now** - Here's a link to virtual tours of exhibits at the Gregg (https://gregg.arts.ncsu.edu/exhibitions/virtual-tours-at-the-gregg/). **Thomas E. Cabaniss Gallery in the Historic Residence, Through Sept. 6** - "All is Possible: Mary Ann Scherr's Legacy in Metal". With galleries temporarily closed to the public, the Gregg Museum has created a virtual tour of Mary Ann Scherr's All is Possible at (https://gregg.arts.ncsu.edu/exhibitions/all-is-possible/virtual-tour/). Descriptions of each display are available by clicking the blue bubbles. Links to online photo galleries are available in the orange bubbles. Once you click on the tour, you'll see an icon on the lower left that links to a highlight reel, and it will guide you through the gallery as it was designed. Enjoy! The exhibition is a tribute to a larger-than-life designer who influenced the metal and design communities for over 6 decades. The exhibition title communicates her zest for life, as well as the many creative possibilities she saw in metal design, leading to a decades-long career in the field. When Scherr (Akron, OH 1921- Raleigh,

NC 2016) moved from New York City to Raleigh in 1989, she was already an internationally renowned designer who had chaired the first Crafts Department at Parsons School of Design in Manhattan, innovated metal-etching techniques, and pioneered jewelry and accessories that also functioned as body monitors. And yet, for the next 30 years, she strove to enrich the arts and life of her new community in North Carolina, where she taught for decades at Penland School of Crafts, Duke University, Meredith College and finally, NC State University Crafts Center. **Ongoing** - Following its grand reopening on Aug. 26, 2017, one of NC State University's most historic buildings is now the permanent home of the Gregg Museum of Art & Design. The Historic Chancellor's Residence, located at 1903 Hillsborough Street, along with a 15,000 sq. ft. addition, increases the museum's visibility while significantly adding to its exhibition and programming space. Hours: Mon.-Fri., 9am-5pm. Contact: Zoe Starling, Curator of Education at 919/513-7244 or at (https://gregg.arts.ncsu.edu/).

North Carolina Museum of Art, 2110 Blue Ridge Road, Raleigh. **Now** - Check the Museum's website for its virtual offerings. **Through Sept. 27** - "Bacchus Conservation Project: The Story of a Sculpture". The Statue of Bacchus, which has undergone extensive research since the 1960s when the North Carolina Museum of Art realized it was a patchwork of marble fragments, returns on view in special exhibition. The exhibition explores the history of the sculpture, the scientific investigation, the conservation process, and the making of its new arm. The exhibition also includes a series of related events, including a free Family Day, a scholarly panel, and a wine-tasting event. **East Building, Level B, Joyce W. Pope Gallery, Extended through Jan. 31, 2021** - "Front Burner: Highlights in Contemporary North Carolina Painting". Organized by guest curator Ashlynn Browning in collaboration with the North Carolina Museum of Art. Throughout modern art history, painting has been declared dead and later resuscitated so many times that the issue now tends to fall on deaf ears. Despite any debate over painting's viability, artists continue to persevere in keeping the medium fresh and new. Currently painting is enjoying a revival in the art world, and innovative North Carolina artists are helping to maintain its vibrant place on the front burner. Participating artists include: Brett Baker, Raleigh, Cynthia Bickley-Green, Greenville. Maria Britton, Carboro, Mark Brown, Chapel Hill, Ashlynn Browning, Raleigh, Luke Miller Buchanan, Raleigh, Martha Clippinger, Durham, Hannah Cole, Asheville, Celia Johnson, Chapel Hill, Benjamin Knight, Deep Run, Ashley Lathe, Charlotte, Georges Le Chevallier, Garner, Juan Logan, Belmont, Gerry Lynch, Apex, Donald Martiny, Chapel Hill, Mario Marzan, Chapel Hill, George McKim, Raleigh, Bonnie Melton, Durham, Katy Mixon, Chapel Hill, Carmen Neely, Charlotte, Shaun Richards, Raleigh, Barbara Campbell Thomas, Climax, William Paul Thomas, Durham, Lien Truong, Chapel Hill, and Antoine Williams, Greensboro. **NCMA Park** - The North Carolina Museum of Art (NCMA) announces new works of art to be installed in the 164-acre NCMA Park. The works include a bronze tree by Italian artist Giuseppe Penone, a playful pair of benches designed by Hank Willis Thomas, and a 10-day installation of 23-foot-tall illuminated rabbits by Australian artist Amanda Parer. The sculptures will be featured at the NCMA's Park Celebration on Nov. 6, when the public is invited to experience the newly expanded Park with a variety of outdoor activities. **Ongoing** - Featuring 10 additional sculptures by the celebrated French artist Rodin on loan from Iris Cantor's private collection. **Ongoing** - "John James Audubon's The Birds of America". The state has owned this treasured volume since 1848, but it has never been exhibited. **Ongoing** - The North Carolina Museum of Art has an outstanding permanent collection of more than 5,000 objects spanning antiquity to the present day. On the occasion of the expansion, the Museum has acquired more than 100 new works of art. Representing commissions, gifts, and purchases, the new works encompass important and diverse examples of historic and contemporary art from around the world, and will be installed in the Museum's new building and the surrounding landscape. Highlights include a gift of 28 sculptures by Auguste Rodin, and work by such internationally acclaimed artists as Romy Paine, Ursula von Rydingsvard, El Anatsui, Jaume Plensa, Jackie Ferrara, Ellsworth Kelly, and David Park, among others. Admission: Yes for some exhibits. Hours: Tue.-Sat., 9am-5pm; Sun., 10am-5pm; & open until 9pm on Fri. Contact: 919/839-6262 or at (www.ncartmuseum.org).

North Carolina Museum of Art, 2110 Blue Ridge Road, Raleigh. **Now** - Check the Museum's website for its virtual offerings. **Through Sept. 27** - "Bacchus Conservation Project: The Story of a Sculpture". The Statue of Bacchus, which has undergone extensive research since the 1960s when the North Carolina Museum of Art realized it was a patchwork of marble fragments, returns on view in special exhibition. The exhibition explores the history of the sculpture, the scientific investigation, the conservation process, and the making of its new arm. The exhibition also includes a series of related events, including a free Family Day, a scholarly panel, and a wine-tasting event. **East Building, Level B, Joyce W. Pope Gallery, Extended through Jan. 31, 2021** - "Front Burner: Highlights in Contemporary North Carolina Painting". Organized by guest curator Ashlynn Browning in collaboration with the North Carolina Museum of Art. Throughout modern art history, painting has been declared dead and later resuscitated so many times that the issue now tends to fall on deaf ears. Despite any debate over painting's viability, artists continue to persevere in keeping the medium fresh and new. Currently painting is enjoying a revival in the art world, and innovative North Carolina artists are helping to maintain its vibrant place on the front burner. Participating artists include: Brett Baker, Raleigh, Cynthia Bickley-Green, Greenville. Maria Britton, Carboro, Mark Brown, Chapel Hill, Ashlynn Browning, Raleigh, Luke Miller Buchanan, Raleigh, Martha Clippinger, Durham, Hannah Cole, Asheville, Celia Johnson, Chapel Hill, Benjamin Knight, Deep Run, Ashley Lathe, Charlotte, Georges Le Chevallier, Garner, Juan Logan, Belmont, Gerry Lynch, Apex, Donald Martiny, Chapel Hill, Mario Marzan, Chapel Hill, George McKim, Raleigh, Bonnie Melton, Durham, Katy Mixon, Chapel Hill, Carmen Neely, Charlotte, Shaun Richards, Raleigh, Barbara Campbell Thomas, Climax, William Paul Thomas, Durham, Lien Truong, Chapel Hill, and Antoine Williams, Greensboro. **NCMA Park** - The North Carolina Museum of Art (NCMA) announces new works of art to be installed in the 164-acre NCMA Park. The works include a bronze tree by Italian artist Giuseppe Penone, a playful pair of benches designed by Hank Willis Thomas, and a 10-day installation of 23-foot-tall illuminated rabbits by Australian artist Amanda Parer. The sculptures will be featured at the NCMA's Park Celebration on Nov. 6, when the public is invited to experience the newly expanded Park with a variety of outdoor activities. **Ongoing** - Featuring 10 additional sculptures by the celebrated French artist Rodin on loan from Iris Cantor's private collection. **Ongoing** - "John James Audubon's The Birds of America". The state has owned this treasured volume since 1848, but it has never been exhibited. **Ongoing** - The North Carolina Museum of Art has an outstanding permanent collection of more than 5,000 objects spanning antiquity to the present day. On the occasion of the expansion, the Museum has acquired more than 100 new works of art. Representing commissions, gifts, and purchases, the new works encompass important and diverse examples of historic and contemporary art from around the world, and will be installed in the Museum's new building and the surrounding landscape. Highlights include a gift of 28 sculptures by Auguste Rodin, and work by such internationally acclaimed artists as Romy Paine, Ursula von Rydingsvard, El Anatsui, Jaume Plensa, Jackie Ferrara, Ellsworth Kelly, and David Park, among others. Admission: Yes for some exhibits. Hours: Tue.-Sat., 9am-5pm; Sun., 10am-5pm; & open until 9pm on Fri. Contact: 919/839-6262 or at (www.ncartmuseum.org).

Raleigh

CAM Raleigh, 409 W. Martin Street, between Harrington and West streets, Raleigh. **Independent Weekly Gallery, Through Jan. 10, 2021, virtually** - "Kennedi Carter: Flexing / New Realm ." Admission: Yes. Hours: Mon., 11am-6:30pm; Wed.-Fri., 11am-6:30pm; Sat. & Sun., noon-5pm; and 1st & 3rd Fri., open till 9pm. Contact: 919/513-0946 or at (http://camraleigh.org).

Collective Arts Gallery & Ceramic Supply, 8801 Leadmine Road, Suite 103, Raleigh. **Ongoing** - Featuring works by local and nationally renowned artists on permanent exhibit. Hours: Tue.-Fri., 11am-7pm & Sat., 10am-6pm. Contact: 919/844-0765.

Gregg Museum of Art & Design, The Historic Chancellor's Residence, NC State University, located at 1903 Hillsborough Street, Raleigh. **The Museum is Closed, Now** - Here's a link to virtual tours of exhibits at the Gregg (https://gregg.arts.ncsu.edu/exhibitions/virtual-tours-at-the-gregg/). **Thomas E. Cabaniss Gallery in the Historic Residence, Through Sept. 6** - "All is Possible: Mary Ann Scherr's Legacy in Metal". With galleries temporarily closed to the public, the Gregg Museum has created a virtual tour of Mary Ann Scherr's All is Possible at (https://gregg.arts.ncsu.edu/exhibitions/all-is-possible/virtual-tour/). Descriptions of each display are available by clicking the blue bubbles. Links to online photo galleries are available in the orange bubbles. Once you click on the tour, you'll see an icon on the lower left that links to a highlight reel, and it will guide you through the gallery as it was designed. Enjoy! The exhibition is a tribute to a larger-than-life designer who influenced the metal and design communities for over 6 decades. The exhibition title communicates her zest for life, as well as the many creative possibilities she saw in metal design, leading to a decades-long career in the field. When Scherr (Akron, OH 1921- Raleigh,

Through Jan. 3, 2021 - "You Have to Start a Thing." The year 2020 marks the 100th anniversary of the 19th Amendment to the United States Constitution and a century of voting rights for women. The exhibition explores how Tar Heel women and men fought for—and against—woman suffrage in the decades leading up to 1920. It also chronicles the ongoing struggle to ensure voting rights for North Carolinians of color and the (slow) entry of women into positions of political power in our state. **Ongoing** - Featuring exhibits dealing with North Carolina's history as a theme. **Sweet Tea & Cornbread Grill and Eatery**, located on the R Level, open Mon.-Sat., from 11am to 3pm. Download the full menu at (https://files.nc.gov/dncr-moh/Sweet%20Tea%20and%20Cornbread_MENU%202019.pdf). Call 919/814-6980 or visit (ncmuseumofhistory.org/sweet-tea-and-cornbread) for more information. Admission: Free. Hours: Mon.-Sat., 9am-5pm & Sun., noon-5pm. Contact: 919/807-7900 or at (http://www.ncmuseumofhistory.org/).

Rocky Mount

Maria V. Howard Arts Center, Imperial Centre for the Arts and Sciences, 270 Gay Street, Rocky Mount. **Around Rocky Mount and the Imperial Centre, Through Sept. 30** - "Sculpture Salmagundi XXIII". In our twenty-third year of Salmagundi, we're presenting 10 new sculptures into our city! Sculptures will be located: at the Senior Center, the Train Station, City Lake, Sunset Park, and the Imperial Centre. Engage with the sculptures on Otcast! Hours: Tue.-Sat., 10am-5pm & Sun., 1-5pm. Contact: 252/972-1163 or at (www.imperialcentre.org/arts).

Mims Art Gallery, Dunn Center for the Performing Arts, NC Wesleyan College Campus, 3400 N. Wesleyan Blvd., Rocky Mount. **Through Sept.** - "NC Japanese Embroidery Guild". The North Carolina Japanese Embroidery Guild kicks off the 2020-21 Mims Gallery Season at Wesleyan College's Dunn Center. There will be a Closing Party on Sept. 17 starting at 5pm for the 18 participating guild members. This second time the Embroidery Guild has exhibited at the Mims and are back by popular demand for all to see this group of artisans' extraordinary artworks rendered in the detailed thread work of traditional pictorial color and gold. Hours: Mon.-Fri., 9am-5pm. Contact: call 252/985-5268 or at (www.ncwc.edu/Arts/Mims/).

Seagrove Area

Carolina Bronze Sculpture Garden, Carolina Bronze, 6108 Maple Springs Road, Seagrove. **Ongoing** - The Carolina Bronze Sculpture Garden is a natural and landscaped area overlooking a beautiful 1.25 acre pond. A walking trail loops around the pond with benches and a picnic area along the trail. The Sculpture Garden collection consists of donated and loaned sculptures from emerging and established artists working in all 3D media suitable for the outdoors. There are currently 19 sculptures installed around the pond. The landscaped and natural areas have a focus on NC native plants and trees. As an extension of this park, a sculpture is installed in the downtown area of Seagrove. Hours: Mon.-Fri., 8:30am-4pm. Contact: 336/873-8291 or at (www.cbsculpturegarden.com).

Seagrove Area Pottery Center (Not the NC Pottery Center), 122 E. Main St., Seagrove. **Ongoing** - The former museum organization was founded twenty-five years ago in Seagrove, and is dedicated to preserving and perpetuating the pottery tradition. We strive to impart to new generations the history of traditional pottery and an appreciation for its simple and elegant beauty. A display of area pottery is now offered in the old Seagrove grocery building. Hours: Mon.-Sat., 9:30am-3:30pm. Contact: 336/873-7887.



Work by Betsy Vaden

North Carolina Pottery Center, 233 East Avenue, Seagrove. **Now** - Check the Center's website for its virtual offerings. **Through Dec.**

12 - "Tea Time with North Carolina Ceramics Guilds". The exhibition features a range of contemporary teapots—some functional, some conceptual, some fanciful, and some sculptural—by members of Carolina Clay Matters, the ClayWorks Potters Guild, the Coastal Carolina Clay Guild, and the Triangle Potters Guild, as well as a selection of wonderful historic North Carolina teapots on loan from various sources and the center's permanent collection. Almost all of the contemporary pieces in this exhibit are available for purchase. You can help support the artists and the North Carolina Pottery Center during this COVID-19 pandemic by purchasing pieces from the exhibition, 70% of each goes to the artist; 30% goes to the center, an educational nonprofit. **Ongoing** - Featuring permanent and changing exhibits on the history of North Carolina pottery. "The North Carolina Pottery Tradition" and "Seagrove Area Pottery". The Center also offers information on activities, maps and information about the potteries located in the Seagrove area and across the state. A display of representative works from more than 90 area potteries is also offered. Hours: Tue.-Sat., 10am-4pm. Contact 336/873-8430 or at (ncpotterycenter.org).

STARworks Center for Creative Enterprise, 100 Russell Drive, just seven miles south of Seagrove in Star. STARworks is a project of Central Park NC, a 501-(c)(3) not for profit organization based in rural central North Carolina. The mission of CPNC is to grow a new rural economy based on the sustainable use of the natural and cultural resources of the region. **STARworks Businesses: STARworks Glass** is a public access glass studio that offers rental space for glass artists, classes and workshops for the general public, a resident artist and internship program, and high school and college glass curriculum. In addition to fundraisers like our Pumpkin Patch and Holiday Ornament Sale, STARworks Glass also holds free demonstrations on the second Thursday of each month at Hot Glass Cold Beer. **STARworks Ceramics** uses native NC wild clays to produce clay bodies that are manufactured with a filter press on site. We also sell pottery supplies and equipment. In addition to our STARworks clays, we offer both Highwater and Standard clays, and tools and equipment from Shimpco, Cone Art Kilns, Mudtools, AMACO, Kemper Tools and Orton. **STARworks Clay Studio** offers a residency program for ceramic artists. Our facilities allow for large workshop spaces placed side by side, supporting a collaborative and energetic educational environment. In addition to the residency program, STARworks Clay studio offers classes and workshops for adults. STARworks is also home to **Wet Dog Glass**, the most trusted and dependable equipment maker and consultant for glass artists and craftspeople worldwide. **School House Gallery, Ongoing** - The gallery is filled with a selection of works from artists and artisans alike, bringing hand crafted wares into a new light. From one of a kind tableware crafted from locally mined clay paired with handwoven placemats, to simple yet elegant glass goods designed with our utilitarian ideals in mind, our functional collections are a must have for any home. Our gallery also features a selection of sculptures that gray the lines between want and need. Whether your desire is to capture an experience with one of our artists or our team, decorate your home with memories of your travels, or to treat yourself and others to a unique handmade gift, we have something for everyone to make your time here unforgettable. Gallery Hours: Mon.-Sat., 9am-5pm. **STARworks Café & Taproom** - Featuring Espresso, Iced & Frozen Coffee, Coffee, Tea, Cocoa, Smoothies, Beer & Wine, Soda, Bottled Water, Snapple, Snacks, and Pastries. And, live music some nights - visit (https://www.starworksncc.org/cafe-taproom) for the schedule. Hours: Mon.-Wed., 8am-9pm & Thur.-Sat., 8am-10pm. STARworks General Hours: Mon.-Sat., 9am-5pm. Contact: call 910/428-9001 or at (www.starworksncc.org).

Siler City

North Carolina Arts Incubator Gallery, 223 N Chatham Ave., Siler City. **Ongoing** - Featuring the handcrafted work of over 30 incubator and regional artists in a variety of mediums including painting, pottery, stained and fused glass, fabric art, cards, photography, wood, jewelry, metal, baskets and more. There is a broad range of items and prices. Hours: Mon.-Sat., 10am-5pm; & 3rd Fri., 10am-9pm. Contact: 919/663-2072 or at (www.ncartsincubator.org).

PAF Gallery, 223 N Chatham Ave., Siler City. **Ongoing** - A gallery featuring works by local and regional artists. Hours: 3rd Fri. 6-9pm. Contact: 919/663-2072 or at (www.ncartsincubator.org).

Southport

Franklin Square Gallery, 130 E. West St., Southport. **Ongoing** - Works by members of the

continued on Page 39

NC Institutional Galleries

continued from Page 38

Associated Artists of Southport. Hours: Mon.-Sat., 10am-5pm. Contact: 910/457-5450 or at (www.franksquaregallery.com).

Spruce Pine

TRAC Arts Center, Toe River Arts Council, 269 Oak Avenue, Spruce Pine. **Ongoing** - Toe River Arts will feature artist demonstrations and continue to sell artist's work in the gift shop. Hours: Tue.-Sat., 10:30am-5pm. Contact: 828/682-7215 or at (www.toeriverarts.org).

Sylva

Gallery One, Home of the Jackson County Visual Arts Association, 604 West Main Street, Sylva. **Ongoing** - The gallery is home to over 20 artists local to the area. Gallery 1 is a not for profit gallery operated as a club to provide a space for professional and emerging artists to share their artistic endeavors, display works sold to help support their vocation. Hours: Thur.-Fri., 11am-3pm and Sat., noon-4pm. Contact: Tim Lewis 828/337-3468 or James Smythe 828/507-4248.

Tryon

Tryon Arts and Crafts School, 373 Harmon Field Rd., in the old Tryon Middle School, Tryon. **Gallery & Gift Shop, Ongoing** - Gift Shop features juried works by regional artists to selected work produced by our instructors and students. Hours: Mon.-Fri., 9am-5pm & Sat. 9am-1pm. Contact: 828/859-8323 or at (www.tryonartsandcrafts.org).

Upstairs Artspace

(Celebrating 40 Years) 49 South Trade Street, Tryon. **Through Sept. 25** - "Three From Hampton III," featuring works by Glen Miller, Enid Williams, and Pual Yanko; "Business Ties," featuring works by Ryan Roth; and "Barrett Dykes: Pen-and-Ink Drawings". An open house will take place Aug. 15, from 4-7pm. Hours: Tue.-Sat., 1-5pm. Contact: 828-859-2828 or at (www.upstairsartspace.org).

Valdese

Valdese Heritage Arts Center, 146 Main Street West, Valdese. **Ongoing** - The center offers a great selection of unique gifts on exhibit and for sale, including, but not limited to original paintings, pottery, needlework, wood-carvings, hand crafted furniture, ceramic sculptures, stained glass, photography, jewelry, floral arrangements greeting cards, quilts and home made soap. Hours: Mon.-Fri., 9am-5pm & Sat., 11am-3pm. Contact: 828/874-1849 or at (http://vhac.webs.com).

Washington

River Walk Gallery and Arts Center, 139 W. Main Street, Washington. **Ongoing** - All work is done by local artists and has to be juried into the gallery. The gallery includes watercolor, oil, and acrylic paintings, photography, pottery, mixed media, fiber arts, jewelry, wood work, stained glass, and books written by local authors. Hours: Mon.-Sat., 10:30am-5pm. Contact: 252/974-0400.

Waynesville

Little Gallery on Church Street, 37 Church Street, Waynesville. **Ongoing** - Featuring monthly exhibits by regional artists. Sponsored by the Haywood County Arts Council. Hours: Mon.-Fri., 9am-5pm. Contact: 828/452-0593 or at (www.haywoodarts.org).

The Museum of North Carolina Handicrafts, 307 Shelton Street, corner of US 276 So. and Shelton Street, Waynesville. **Ongoing** - Featuring the handicrafts of North Carolina in the historic Sheldon House. Hours: Museum hours change seasonally, call 828/452-1551.

Wentworth

Dan River Art Market & Gallery, 1122 NC Hwy. 65, Wentworth. **Ongoing** - The gallery offers art and craft by local artists and 6 gallery exhibits throughout the year, workshops and lectures. Hours: Thur., 10am-4pm; Fri., 11am-2pm; and by appt. Contact: 336/349-4039 or at (www.artsin-rockingham.org).

Wilmington

Louise Wells Cameron Art Museum, @ Intersection of Independence Blvd. & South 17th Street, Wilmington. **Now** - "The Eye Learns: Modernist Prints from the Louis Belden Collection" is now online. San Francisco art collector Louis Belden gave his art collection, the gift of his lifetime, to the CAM community.

Share in his passions for art, for collecting, for learning, and for giving back in part one of this exhibition to go online. These works offer a range of expression, experimentation, and expansion of the terrain of postwar modernism and post-modernism. You can visit the exhibition here at (https://cameronartmuseum.org/index.php?c=the_eye_learns). As Louis fervently believed and practiced, "Art is not stagnant. It grows and grows. To learn, you work at it with your eyes and your mind. And your heart." Join Executive Director Anne Brennan in our next episode of #ConnectwithCAM as she discusses Mel Chin's beautiful work "The Structure of Things Given and Held" on CAM's grounds. Enjoy it here at (https://www.youtube.com/watch?v=pq5hCK1ES7o&feature=youtu.be). **Pancoe Art Education Center, Exhibition Cases, Ongoing** - View some of the Seagrove and contemporary pottery from the museum's permanent collection in the cases. These include the works of resident artist Hiroshi Sueyoshi, Ben Owen III and Jgutwon Pottery among their works. Admission: Yes. Hours: Tue.-Sun., 10am-5pm and Thur. till 9pm. Contact: 910/395-5999 or at (www.cameronartmuseum.org).

ALTERNATE ART SPACES - Wilmington **Airle Gardens**, 300 Airle Road, Wilmington. **Ongoing** - Located two miles west of Wrightsville Beach in Wilmington, North Carolina, Airle Gardens encompasses 67 acres of walking paths, a freshwater lake, and formal gardens that showcase seasonal blooms, mighty live oaks, historic structures, and contemporary sculpture. Airle is a member of the North Carolina Birding Trail, and it's diverse ecosystems provide unique habitats for a variety of colorful wildlife. Discover what makes Airle Gardens a premiere garden of the South and a prime destination spot for garden and nature lovers from around the world. Come discover the beauty. Admission: Yes. Hours: Tue.-Sun., 9am-5pm. Contact: 910/798-7700 or at (www.airlegardens.org).

Winston-Salem

Artworks Gallery, 564 N. Trade Street, Winston-Salem. **Ongoing** - The gallery is the longest running cooperative gallery established by artists for artist members, showing 12 exhibits per year in the heart of Winston-Salem's Art District. Approx. 21 artists show their work in mediums such as painting, watercolor, drawing, photography, sculpture, encaustic wax, and digital art. The gallery features the work of Marion Adams, Woodie Anderson, Mary Beth Blackwell-Chapman, Owens Daniels, Chris Flory, Mike Foley, Jim Gemma, Don Green, Ted Hill, Alix Hitchcock, Dean Roland Johnson, Lea Lackey-Zachmann, Nanu LaRosee, Barbara Rizza Mellin, Seth Moskowitz, Diane Nations, Beverly Noyes, Betti Pettinati-Longinoiti, Mitzi Shewmake, Susan Smoot, Jessica Tefft, Kimberly Varnadoe, and Mona Wu, as well as Associate Members: Perviz Heyat and Kate Magruder. Hours: Tue.-Sat. 11am-5pm and Sun., 1-4pm. Contact: 336/723-5890 or at (www.artworks-gallery.org).

Associated Artists, The Milton Rhodes Center for the Arts, 251 North Spruce Street, Winston-Salem. **Ongoing** - AAWS is located in the Milton Rhodes Center for the Arts centered in the heart of downtown Winston-Salem and features a variety of exhibits each year. Our primary gallery is the Womble Carlyle Gallery which boasts approximately 1800 square feet of flexible exhibition space so our artists can exhibit anything they create; from small intimate paintings to large installation works we have the space to show it. All new members are Associate Members and may participate in Associate Member shows, All-Member shows, and our extensive Community Exhibits program that gets our artists work into businesses all around Winston-Salem. Hours: Mon.-Fri., 9am-9pm and Sat., 9am-4pm. Contact: 336/747-1463 or at (www.AssociatedArtists.org).

Delta Arts Center, 2611 New Walkertown Rd., Winston-Salem. **Ongoing** - Delta Fine Arts, Inc. was established in 1972 as an independent, non-profit by the W-S graduate chapter of Delta Sigma Theta Sorority, a national organization of African American college women founded in 1913 whose principal purposes and aims are to engage in cultural, educational and public service activities. Since its beginning, Delta Fine Arts has provided unique cultural and educational programming through a year-round program of exhibitions, classes, workshops, lectures, films, performances, and special projects for youth, adults, and the elderly in the areas of visual arts, music, literature, history and folk arts. Hours: Tue.-Sat., 11am-3pm, closed every 3rd Sat. Contact: 336/722-2625 or at (http://deltaartscenter.org).

4th Dimension Gallery, Commerce Plaza, 411 W. Fourth St., downstairs from Cat's Corner, Winston-Salem. **Ongoing** - Featuring works by art students from Winston-Salem's colleges and universities - the NC School of the Arts, Salem College, Wake Forest University and Winston-Salem State University. Hours: Fri., 5-8pm & Sat., 5-8pm. Contact: 336/249-0418.

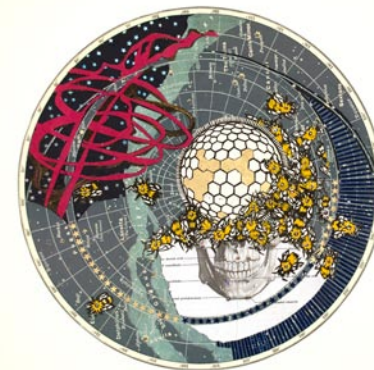

"Orpheus" by Adrian Rhodes

Milton Rhoads Center for the Arts, 251 North Spruce Street, Winston-Salem. **Arboreal Gallery, Through Sept. 24** - "FORM / TEXTURE / LIGHT / SHADOW," featuring collaborative works by Jasmine Huff and Nannette Davis. Winston-Salem artists, Jasmine Huff, photographer, and Nannette Davis, jewelry designer, have teamed up for a joint exhibition. Hours: Mon.-Sat., 9am-9pm. Contact: 336/725-8916 or at (www.rhodesartscenter.org).

Piedmont Craftsmen Gallery, 601 North Trade Street, Winston-Salem. **Ongoing** - Featuring fine art crafts by over 350 of the best artisans of the Southeast. Hours: Tue.-Fri., 10:30am-5pm & Sat., 11am-4pm. Contact: 336/725-1516 or at (www.piedmontcraftsmen.org).

Red Dog Gallery/Art for Arts Sake (AFAS), 630 N. Liberty Street, Winston-Salem. **Ongoing** - We initiate and/or support a wide variety of special events and programs - all free to the public - that are designed to further the creation and enjoyment of art at the local level. In addition, through student scholarships and artist mentoring, we encourage the development of new and emerging artists throughout the community. Hours: Tue.-Fri., noon-6pm & Sat., 11am-4pm. Contact: 336/723-4444 or at (www.theafasgroup.com).

Reynolda House Museum of American Art, Reynolda Road, Winston-Salem. **Mary and Charlie Babcock Wing Gallery & View Gallery, Through Nov. 29** - "Tiffany Glass: Painting with Color and Light". The exhibit was organized by the Neustadt Collection of Tiffany Glass in Queens, NY. The first exhibition of its kind at Reynolda, it includes five windows, twenty lamps, and several displays showing how Tiffany glass was manufactured, how his lamps were assembled, and how collectors today can distinguish between authentic lamps and forgeries. As a painter, Louis C. Tiffany was captivated by the interplay of light and color, and this fascination found its most spectacular expression in his glass "paintings." Using new and innovative techniques and materials, Tiffany Studios created leaded-glass windows and lampshades in vibrant colors and richly varied patterns, textures, and opacities. **Ongoing** - Collection of 18th through 20th century art, sculpture, American art, and pottery. Admission: Yes. Hours: Tue.-Sat., 9:30am-4:30pm & Sun., 1:30-4:30pm. Contact: 336/725-5325 or at (www.reynoldahouse.org).

SEED Collective Gallery, 205 W. Sixth Street, entrance is on "Soho Alley", Winston-Salem. **Ongoing** - Featuring works by a cooperative group of artists in various mediums. Hours: Sat. from 11am-5pm & by appt. Contact: 336/722-2345.

NC Commercial Galleries

Publisher's Note: Due to the COVID-19 outbreak some of these art spaces are currently closed and some are open. We're including the info we received, but strongly suggest that you call any venue you are thinking of visiting - some are trying to stay open, some have closed their doors, but are still working with customers, some are open by appointment only. Some are operating on the Internet. Some may have opened but decided to close again. Don't forget about these people, there are many ways you can support them during these troubling times.

Aberdeen

Artistic Impressions, 103 North Poplar Street, Aberdeen. **Ongoing** - Featuring custom stained glass, glass etching, repairs, restoration and church windows, plus a full supply for the hobbyist. Hours: Mon.-Fri., 9am-5pm & Sat., 10am-2pm. Contact: 910/944-1930.

Seagrove Pottery of the Sandhills, 1680 NC Highway 5, less than 2 miles from the Village of Pinehurst in the Food Lion/Bowling Alley Plaza, Aberdeen. **Ongoing** - Featuring only NC potters and primarily those of Seagrove, NC. We typically have over 1000 pieces from 25 pottery artist's on display. Hours: Mon.-Sat., 10am-5pm. Contact: 910/420-8056 or at (www.pinehurstpottery.com).

Southeastern Center for Contemporary Art, 750 Marguerite Drive, Winston-Salem. **Main and Potter Galleries, Sept. 15 - Feb. 15, 2021** - "DRAWN: Concept & Craft," an expansive exhibition featuring more than 200 + diverse works by 60+ artists including: LeRoy Neiman, Kara Walker, Fab 5 Freddy, Kiki Smith, Sarah Sze and Buckminster Fuller. "DRAWN" brings together the diverse works by artists from around the world in an exhibition that provides a rare, revealing look into the creative process and artists' unique relationship with the art of drawing. The exhibition was curated by project founder Tomas Vu and SECCA Curator Wendy Earle with the assistance of Brian Novatny. View the exhibition trailer at (secca.org/van). Participating artists include: Elizabeth Alexander, Yasi Alipour, Ghada Amer & Reza Farkondeh, Sanford Biggers, Natalie Birinyi, Paul Bright, Phong

NC Commercial Galleries

continued from Page 39

Little River Art Works, 6417 Abner Rd., Asheboro. **Ongoing** - Featuring stoneware luminaries and hand carved folk art scenes on our pottery by Nora & Barry Walbourn. Hours: by appt. only. Contact: 336/381-4708 or e-mail at (littlriver@rtmc.net).

Susan Harrell Studio Gallery, 375 S. Fayetteville Street, Asheboro. **Ongoing** - Featuring a fine art gallery showcasing the work of contemporary photorealism painter Susan Harrell and other select artists. Hours: Tue.-Sat., 10am-5pm. Contact: 336/267-8286 or at (www.susanharrell.com).

Asheville

River Arts District, Asheville. **Second Saturdays of the Month** - "Second Saturdays in the River Arts District". The River Arts District will be holding gallery walks with live demonstrations, live music, wine tastings / spreads of food, and more! Meander the mile-long district while the artists keep their doors open late. There are more than 200 artists in the 23 buildings throughout the district. Most of them will be on hand to describe or show you their techniques as well as share with you what inspires them. Free Parking is available at Riverview Station, Wedge Studios, and Depot Street. Including: Trackside Studios, Studio A - Pink Dog Creative, Odyssey Co-Op Gallery for Ceramic Arts, Mark Bettis Studio & Gallery, Riverview Station/Studio 256/Bluebird Designs & Nora Julia Jewelry, Jonas Gerard Fine Art, Wedge Studios and more. For more info contact: Andrea Kulish by e-mail at (radartistmarketing@gmail.com) or call 828/423-6459.

Aesthetic Gallery, 6 College St., across from Pritchard Park, Asheville. **Ongoing** - Offering a variety of international works, including terracotta ceramics from Viet Nam and stone sculpture from Zimbabwe. In addition, there is an assortment of intricately detailed hand-crafted pictorial textiles from Australia and Lesotho, many of which depict local Asheville scenes. Also available are Australian Aboriginal oil paintings, Bruni Sablan oil paintings from the "Jazz Masters Series," and ceramic tiles from the Southwest (US). Hours: Tue-Sat, noon-6pm. Contact: 828/301-0391 or at (www.aestheticgallery.com).

American Folk Art & Antiques, 64 Biltmore Ave., Asheville. **Ongoing** - Featuring antique folk art, functional and contemporary folk pottery, furniture and paintings. Hours: Mon.-Sat., 10am-6pm & Sun., noon-5pm. Contact: 828/281-2134 or at (www.amerfolk.com).

Appalachian Craft Center, 10 North Spruce St., Asheville. **Ongoing** - Folk pottery, face jugs, traditional crafts, and other collectibles. Hours: Mon.-Sat., 10am-5pm. Contact: 828/253-8499 or at (www.appalachiancraftcenter.com).

ArtEude Gallery, 89 Patton Avenue, Asheville. **Ongoing** - Featuring compelling contemporary art, by talented artists, for discerning collectors. Hours: Mon.-Thur., 10am-6pm; Fri.-Sat., 10am-7pm; & Sun. noon-5pm. Contact: 828/252-1466 or at (http://artuede-gallery.sqsp.com/).

Ariel Gallery, 19 Biltmore Ave., Asheville. **Ongoing** - Presenting the best in clay, fiber, paper, books, jewelry, metal, sculpture, furniture and glass by members of the Ariel Contemporary Craft Cooperative. A gallery owned and operated by artists. Hours: Tue.-Thur., 10am-6pm; Fri. & Sat., 10am-7pm and Sun., 1-5pm. Contact: 828/236-2660 or at (www.arielcraftgallery.com).

Bellagio, 5 Biltmore Plaza, Historic Biltmore Village, Asheville. **Ongoing** - Featuring exquisitely handcrafted jewelry and clothing. Hours: Mon.-Sat., 10am-6pm & Sun., noon-5pm. Contact: 828/277-8100 or at (www.bellagioartwear.com).

Bella Vista Art Gallery, 14 Lodge St., Historic Biltmore Village, Asheville. **Ongoing** - Featuring works by regional and national artists in a variety of mediums. Offering contemporary oil paintings, blown glass, pottery, black & white photography, stoneware sculptures, and jewelry. Hours: Mon.-Sat., 10am-6pm & Sun., 10am-4pm. Contact: 828/768-0246 or at (www.BellaVistaArt.com).

BlackBird Frame & Art, 365 Merrimon Avenue, just 3/4 mile north of downtown, Asheville. **Ongoing** - Currently, about 25 painters, photographers and crafters show their work at BlackBird. We also offer expert custom framing. Hours: Mon.-Fri., 10am-6pm & Sat., 10am-3pm. Contact: 828/252-6036 or at (www.BlackBirdFrame.com).

Blue Ridge Frame & Gallery, 545 Merrimon Ave., Asheville. **Ongoing** - Featuring works by local artist Linda Cheek, Ann Vasilik, Carol Bomer,

Kelly Wilkinson, and many more. Plus a large selection of prints, posters, and quality custom framing. Hours: Mon.-Fri., 9:30am-6pm & Sat., 10am-4pm. Contact: 828/253-3559.

Blue Spiral 1, 38 Biltmore Ave., Asheville. **Ongoing** - Featuring works in a variety of mediums by regional, national and international artists. Hours: Mon.-Sat., 10am-6pm & Sun., noon-5pm. Contact: 828/251-0202 or at (www.bluespiral1.com).

Castell Photography, 2C Wilson Alley off Eagle St., Asheville. **Ongoing** - The gallery is owned by internationally recognized artist Brie Castell, is a unique photographic Salon & Gallery dedicated solely to photo based media. The gallery features the work of Brie Castell, and also hosts several rotating exhibitions each year of other talented photographers. Hours: Wed.-Fri., noon-6pm, Sat., noon-7pm or by appt. Contact: 828.255.1188 or at (www.castell-photography.com).

Chatsworth Art and Antiques, 54 N. Lexington Ave., Asheville. **Ongoing** - Specializing in 19th and early 20th century oils, watercolors and prints. Also jewelry, silver, china, small furniture and fine accessories. Hours: Tue.-Sat., 11am-5pm. Contact: 828.252.6004.

Clayspace Co-op, River Arts District, 119A Roberts St., Asheville. **Ongoing** - The Clayspace Co-op is a cooperative ceramics studio and showroom located in the historic river arts district of Asheville, North Carolina. The main aim of the Clayspace Cooperative is to provide an environment that promotes the artistic growth and success of its members through cooperation and education. Hours: hours by chance. Contact: 828/279-3811.

Cold River Gallery, 32-A Biltmore Ave., Asheville. **Ongoing** - Welcome to the artistic expression of messages found in ancient wisdom, philosophies and our Earth's gifts, presented as the fine art of Karen Pierre. Working studio, jewelry, pottery. Hours: Tue.-Sat., noon-5pm. Contact: 828/350-0955.

Corey C. McNabb Studio, River Arts District, 1 Roberts Street, Suite 201, above White Duck Taco Shop, Asheville. **Ongoing** - An Asheville native, McNabb paints only with a palette knife, applying oils or acrylics to canvas, creating bold bright images with an impressionistic impasto style. Hours: Thur.-Tue., 11am-5pm. Contact: at (www.mcnabbfineart.com).

CURVE studios & garden, 6, 9 & 12 River-side Dr., River Arts District, Asheville. **Ongoing** - Working studios of Constance Williams, Sutherland Handweaving, Pattii Torno, Maria Troya, Kyle Carpenter, Akira Satake, Cynthia Wynn, Fran Welch, Jenny Mastin, Cassie Ryalls & more. Hours: 11am-4pm daily. Contact: 828/388-3526 or at (www.CURVEstudiosNC.com).

Desert Moon Designs Studios & Gallery, 372 Depot Street, Suite 44, River Arts District, Asheville. **Ongoing** - The gallery is a progressive contemporary gallery that includes working studios. The focus of the gallery is to showcase both emerging/established local and visiting regional artists. Several times a year special exhibitions are scheduled to introduce new talent or to bring focus to a certain art medium. Hours: Mon.-Sat., 11am-5pm. Contact: 828/575-2227 or at (http://www.desertmoondesigns-studios.com).

FW Gallery at Woolworth Walk, 25 Haywood St., Asheville. **Ongoing** - Woolworth Walk is a uniquely Asheville experience; a privately and locally owned gallery in the heart of downtown, located in a historic building and representing local artists exclusively, it is without a doubt "Worth the Walk". Hours: Mon.-Thur., 11am-6pm; Fri., 11am-7pm; Sat., 10am-7pm; & Sun., 11am-5pm. Contact: 828/254-9234 or at (www.woolworthwalk.com).

Gallery Minerva Fine Art, 8 Biltmore Ave., Asheville. **Ongoing** - Featuring painting, sculpture, photography, ceramics and glass by local and regional artists. Hours: Mon.-Thur., 11am-6pm; Fri. & Sat., 11am-8pm; & Sun., noon-5pm. Contact: 828/255-8850 or at (www.galleryminerva.com).

Gallery of the Mountains, Inside The Omni Grove Park Inn, 290 Macon Ave., Asheville. **Ongoing** - Showcasing American handmade crafts by more than 100 artists and craftspeople from the Southern Appalachian region. Mon.-Wed., 9am-6pm; Thurs.-Sat., 9am-9pm & Sun., 9am-5pm. Contact: 828/254-2068.

Grovewood Gallery, adjacent to The Omni Grove Park Inn, 111 Grovewood Road, Asheville. **Ongoing** - Established in 1992, Grovewood Gallery is nationally recognized for its dedication to fine American-made art and craft. Located in historic Grovewood Village, this site once housed the weaving and woodworking operations of Biltmore Industries, an Arts and Crafts enterprise that played a significant role in the Appalachian Craft Revival during the early 20th century. Today, Grovewood Gallery offers two expansive floors of finely crafted furniture, ceramics, jewelry and more, contributed by over 400 artists and craftspeople from across the United States. Hours: Mon. – Sat., 10am-5:30pm & Sun. 11am to 5pm. Contact: 828/253-7651 or at (www.grovewood.com).

Ignite Jewelry Studios, second story of Riverview Station, 191 Lyman St, #262, Asheville. **Ongoing** - Ignite Jewelry Studios, a project co-founded by local jewelers Jessica Hall, owner of Bluebird Designs, and Nora McMullen, owner of Nora Julia. Ignite Jewelry Studios has a fully-stocked shared space for experienced jewelers to use the equipment, create together and grow their skills. Weekly jewelry workshops are taught covering a variety of jewelry techniques for all skill levels. Gallery Hours: Tue.-Sat., 11-4pm. Contact: 828/552-4805 or at (www.ignitejewelrystudios.com).

Jewels That Dance: Jewelry Design, 63 Haywood St., next door to the Library, Asheville. **Ongoing** - Featuring hand-crafted jewelry by some of America's foremost jewelry artists. Hours: Mon.-Sat., 10:30am-6pm. Contact: 828/254-5088 or at (www.jewelsthatchance.com).

Jonas Gerard Fine Art, 240 Clingman Ave., Asheville. **Ongoing** - "Explosions of Color on Canvas". Nationally known artist Jonas Gerard displays his most recent collection of abstract acrylics. His 5,000 square feet studio / gallery is filled with years of passion and dedication. He uses bold, passionate, sweeping gestures of saturated color that form unexpected images of poetic stature. Gerard paints in house to upbeat inspiring music, come announced or by appointment. Hours: Mon.-Sun., 10am-6pm & by appt. Contact: 828/350-7711 or at (www.jonasgerard.com).

K2 Studio, 59 College Street, inside The Krebs Building, Asheville. **Ongoing** - Featuring a unique collection of fine furniture by local artists and pieces from around the world, home accessories and changing fine art exhibitions. Hours: Mon.-Thur., 11am-6pm; Fri. & Sat., 11am-7pm; and Sun., noon-5pm. Contact: 828/250-0500 or at (www.k2furniture.com).

Kress Emporium, 19 Patton Ave., Patton & Lexington Aves., downtown Asheville. **Ongoing** - Featuring works by over 100 artists and craftsmen. Hours: Mon.-Sat., 11am-6pm & Sun., noon-6pm. Contact: 828/281-2252 or at (www.thekressemporium.com).

Mark Bettis Studio & Gallery, 123 Roberts Street, in the Wedge Building, Asheville. **Ongoing** - Featuring works by Mark Bettis Hours: Mon.-Thur., 10am-6pm & Fri.-Sat., 10am-5pm. Contact: Mark Bettis at 941/587-9502 or e-mail to (markbettis@gmail.com).

Momentum Gallery, 24 N. Lexington Ave., Asheville. **Ongoing** - located in downtown Asheville, offers a contemporary and modern program with an emphasis on emerging and mid-career artists. Occupying approximately 4000 square feet in an easily accessible, street-level space, the gallery's mission is to provide compelling, museum-quality art to our clients. Curated exhibitions featuring exceptional paintings, original prints, and innovative sculpture refresh regularly in the main spaces and smaller adjoining galleries. Momentum Gallery also participates in major art fairs exhibiting work by represented artists. Hours: Mon.-Sat., 10am-6pm & Sun. noon-5pm. Contact: 828/505-8550 or at (momentumgallery.com).

Montford Arts Center, 235 Montford Avenue, Asheville. **Ongoing** - Featuring works in a variety of media by over twenty-five area artists. Watch artists at work. Hours: Tue.-Fri., 11:30am-6pm & Sat., 11:30am-5pm. Contact: 828/777-1014.

Mountain Made, Grove Arcade Public Market, 1 Page Ave., Suite 123, Asheville. **Ongoing** - Featuring the work of over a 150 WNC artisans, in both contemporary and traditional mountain handcrafts. This one-of-a-kind, gallery and gift shop caters to those shoppers who wish to take a "piece of the mountains" home with them. Hours: Mon.-Sat., 10am-6pm & Sun., noon-5pm. Contact: 828/350-0307 or at (www.mtnmade.com).

Mudhunter Pottery, 66 Broadway St., Asheville. **Ongoing** - Featuring a rustic gallery shop showcasing functional and sculptural work

from over 20 local potters. Our artists' diverse styles ad affordable prices set them apart. Hours: Tue.-Thur., 11am-5:30pm & Fri.& Sat., 11am-6pm. Contact: 828/225-5869.

New Morning Gallery, 7 Boston Way, Historic Biltmore Village, Asheville. **Ongoing** - Featuring fine art and crafts by some of America's finest artists. Hours: Mon.-Sat., 10am-7pm & Sun., noon-5pm. Contact: 828/274-2831 or at (www.newmorninggallerync.com).

Overström Architecture, 35 Wall St., Asheville. **Ongoing** - This architecturally significant gallery exclusively represents work by internationally-recognized designer Michael Overström, who with his wife Susan, present their original, handformed jewelry designs that embrace the designer's Scandinavian heritage and define Asheville's elegant style. Hours: Tue.-Sat., 10am-8pm. Contact: 828/258-1761 or at (www.overstrom.com).



Work by Patti Anastasi

Pink Dog Creative Gallery, 348 Depot Street, in the River Arts District, Asheville. **Through 2020** - "In Solidarity," an online exhibition by Pink Dog Creative artists and associated friends, seeks to speak to the violence, fear and grief caused by centuries of injustice to Black people and to celebrate the many contributions made by people of African descent to the culture of this country and the world. At Pink Dog we stand for justice and equity for everyone. We are outraged and saddened by the recent deaths of George Floyd, Ahmaud Arbery and Breonna Taylor and the unnecessary violence against Johnnie Rush in our own city. These names are only the more recent victims in a long history of racism in this country. We believe that artists speak to our times and that art can uplift, enlighten and encourage dialogue. Art can be a vehicle for social change. Up to 100% from the sale of art from this exhibition will go to the following charities whose mission is justice and equity, Black Lives Matter, BeLoved Asheville, and the Equal Justice Initiative. We encourage you to join us in donating to organizations that are working to progress racial equality. Pink Dog Creative will match all donations from sales from this exhibition. Participating artists include: Patti Anastasi, Casimir Bationo, Ralph Burns, Christie Calacay, Deanna Chilian, Cleaster Cotton, Heather Davis, Holly de Saillan, Andrea Kulish, James Love, Joseph Pearson, Patricia Phillips, Jenny Pickens, Anita Shwartz, Viola Spells, Stephen St.Claire, and Noel Yovovich. The exhibition link is (http://www.pinkdog-creative.com/in-solidarity). Hours: Fri. & Sat., 11am-5pm or by chance. Contact: (www.pinkdog-creative.com).

Pura Vida, 39-B Biltmore Ave., Asheville. **Ongoing** - Featuring a space for the senses, offering the finest in artwork appealing to all five senses. Hours: daily noon-10pm. Contact: 828/271-6997 or at (www.pura-vida-asheville.com).

16 Patton Fine Art Gallery, 16 Patton Avenue, Asheville. **Ongoing** - Featuring works by William McCullough, Deborah Squier, John MacKah, Greg Osterhaus, Jerry La Point, Richard Oversmith, Scott Lowery, Dawn Rentz, Laura Young, Margaret Dyer, Suzy Schultz and Stuart Roper. Studio glass by Herman Leonhardt. Hours: Mon.-Sat., 10am-6pm & Sun., 1-6pm. Contact: 828/236-2889.

Sky + Ground Contemporary Art, Riverview Station, #256, 191 Lyman Street, Asheville. **Ongoing** - Featuring works by Peter Roup, Deanna Chilian, Christopher Peterson, Colleen Lineberry, and Karen Philipp. Hours: call ahead for hours. Contact: 617/947-4869 or at (http://skygroundart.net).

Studio B Custom Framing & Fine Art, Reynolds Village (near the Woodfin YMCA) 61 N. Merrimon Ave., Suite 109, Asheville. **Ongoing** - Browse our new gallery featuring works by national and international artists, including

continued on Page 41

NC Commercial Galleries

continued from Page 40

paintings, prints & posters, jewelry, ceramics, wood and textiles. Also offering custom framing. Hours: Tue.-Fri., 10am-5:30pm & Sat., 10am-3pm. Contact: 828/225-5200 or at (www.galleryatstudiob.com).

Sutherland Handweaving Studio, 122 Riverside Dr., inside Cotton Mill Studios in River Arts District, Asheville. **Ongoing** - This handweaving studio, gallery and learning center features fine, one-of-a-kind and limited edition handwoven fashion accessories and household textiles, including scarves, shawls, garments, handbags, towels, table linens, blankets and wall art. Sutherland also offers a series of classes and workshops for beginning weavers, weavers needing a refresher course or experienced weavers. A monthly Sutherland Weavers' Study Group brings area weavers together to discuss design challenges, share successes and work through problems in a casual, small group format. Hours: Tue.-Sat., from 10am-4pm. Contact: Barb Butler, 828/513-1814, or Karen Donde, 854/261-4324, or at (www.sutherlandhandweaving.com).

310 ARTGallery, 191 Lyman St, #310, Asheville. **Ongoing** - Featuring original, contemporary fine art by 21 regional artists. Hours: Sat., 11am-4pm or by appt., e-mail to (gallery@310art.com) to make an appt. Contact: 828-776-2716 or at (http://www.310art.com/main/).

352 Depot St. Fine Art Studio, 352 Depot Street, Suite 110, next to The Junction Restaurant, River Arts District, Asheville. **Ongoing** - Working artists studio of Richard C. Nelson, Jeff Pittman, Karen Weins and Constance Vlahoulis. Hours: Tue.-Sat., 11am-5pm. Contact: 828/329-2918 or at (http://www.riverartsdistrict.com/352-depot-street-studio.html).

The Haen Gallery, 52 Biltmore Ave., a few steps south of the movie theatre, Asheville. **Ongoing** - Committed to providing access to stunning and unique artwork for discerning collectors and our community in general. Our offerings will reflect the character and sensibilities of this wonderful region. Including works by Lynn Bogges, GC Myers, Jerry Bowman, Alvena McCormick, Volkmar Wentzel, and MM Pipkin. Hours: Mon.-Fri., 10am-6pm; Sat., 11am-6pm; and Sun., noon-5pm. Contact: 828/254-8577 or at (www.thehaengallery.com).

The Satellite Gallery, 55 Broadway, Asheville. **Ongoing** - Featuring works by the next wave of innovative and creative artists that are rising from the underground of contemporary street and pop culture. Hours: Tue.-Sat., 11am-6pm & Sun., 11am-5pm. Contact: 828/505-2225 or at (www.thesatellitegallery.com/).

The Updraft Fine Art Gallery, 84 Walnut Street, directly across from Zambas and right around the corner from Malapros, Asheville. **Ongoing** - The gallery is owned and operated by four local artists including: Andrew Montrie, Matt Christie, Minne Kane and William Hunter. It is run by artists for artists and features exhibitionary glass blowing and pottery throwing. Additional works of art offered are functional fine woodwork, jewelry, encaustic, mixed media and oil painting, photography, metal and leather work. All exclusively from local area artists. Hours: Sun, Mon.-Thur., 11am-7pm and Fri.-Sat., 11am-9pm. Contact: 828-582-2112.

Trackside Studios, 375 Depot Street, River Arts District, Asheville. **Ongoing** - Featuring works by 20 artists with 14 working studios. Hours: Daily 11am-5pm. Contact: 828/545-2904 or at (www.tracksidestudios375.com).

22 London, 22 London Road, Asheville. **Ongoing** - a 10,000 square foot artist-driven studio/warehouse/exhibition space. Hours: by appt only. Contact: Randy Shull, at 828/216-1337, or e-mail at (randy.shull@gmail.com) or Hedy Fischer at (828/216-1331).

Woolworth Walk, 25 Haywood Street, Asheville. **Ongoing** - Featuring artwork and crafts by over 170 artists. Hours: Mon.-Sat., 11am-6pm, closed Tue. (until Mar.), & Sun. 11am-5pm. Contact: 828/254-9234 or at (www.woolworthwalk.com). Contact: 828/253-2177 or call the artists, Blue Fire MacMahon at 828/713-1545 or Anne Bevan at 828/803-4858.

Atlantic Beach

Vision Gallery, 407 Atlantic Beach Causeway, Atlantic Beach. **Ongoing** - Featuring original paintings and three-dimensional work from regional and national artists, and one and two-person shows in summer months. Hours: 10:30am-5pm, closed Wed, Sun. Contact

252/247-5550 or at (www.twogalleries.net).

Bakersville

In Tandem Gallery, 20 North Mitchell Ave., Bakersville. **Ongoing** - Featuring a gallery in downtown Bakersville to attract, display, and promote artists from coast to coast, offering one of the best selections of ceramic, jewelry and art from all over America and beyond. Hours: Tue.-Sat., 10am-5pm, or by appt. Contact: 828/688-6428 or at (www.intandemgallery.com).



Work by Kathryn Lynch

Mica - Fine Contemporary Craft, 37 N. Mitchell Street, Suite 110, next to The Junction Restaurant, River Arts District, Asheville. **Ongoing** - Working artists studio of Richard C. Nelson, Jeff Pittman, Karen Weins and Constance Vlahoulis. Hours: Tue.-Sat., 11am-5pm. Contact: 828/329-2918 or at (http://www.riverartsdistrict.com/352-depot-street-studio.html).

Michael Kline Pottery, 4062 Snow Creek Road, Bakersville. **Sept. 5, beginning at 11am** - "Mountain Cousins" - ONLINE at (COUSIN-SINCLAY.COM). We are working on some fun programming to accompany the sale so that we can continue to share our love and enthusiasm for all things clay. This year's Mountain Cousins in Clay includes: Bruce Gholson @ brucegholson; Courtney Martin @courtneymartinpotts; Kyle Carpenter @carpenterpottery; Lindsay Rogers @rogerspotttery; Lydia Johnson @lydiajohnso; Michael Connelly @connellypottery; Michael Kline @klineola; and Samantha Henneke @samanthahenneke. **Ongoing** - Featuring pottery by Michael Kline and jewelry by Stacey Lane. Contact: call 828/675-4097 or visit (http://michaeklinepottery.blogspot.com/).

Banner Elk Area

Alta Vista Gallery, 2839 Broadstone Road, (between Banner Elk and Boone) Valle Crucis. **Ongoing** - Featuring fine art gallery in rustic farmhouse, located near the Original Mast General Store. In its 20th year and representing over 100 artists, the gallery specializes in oils and watercolors depicting mountain landscapes. Artists include: B. Jean Baird, Alan McCarter, Louise Pinto, Jean Pollock, Ray Byram, Joan Sporn, Elizabeth Ellison, Dotti Shelton. Also shown are original lithographs and original serigraphs from internationally-acclaimed artists such as ALVAR, Boulanger, and folk artist Will Moses, great-grandson of "Grandma Moses." Also: kaleidoscopes, stained-glass, pottery, jewelry, sculpture, and custom framing. Designer Bed-and-Breakfast rooms on-site. Open all year; hours vary according to season. Summer/Fall Hours: 11 am-5pm daily, except for Sun., which are by appt. Contact: 828/963-5247 or at (www.altavistagallery.com).

Art Cellar Gallery, 920 Shawneeah Ave., Hwy 184, Banner Elk. **Through Sept. 19**, - "Layers," featuring works by Raymond Chorneau, who captures a mysterious view of the world in oils and wax on canvas and paper.

Chorneau's works are focused on geometric form as well as layers. He works with wax and oil on paper and canvas by adding and subtracting layers of medium to create pictographic symbols and lines to expose a fuller realization of the subject matter. Often it is difficult to tell whether the image is merging from or emerging into the background. **Ongoing** - Three floors of exhibition space featuring painting and sculpture from regionally and nationally known artists. Featured artists include: William Dunlap, Herb Jackson, Gregory Smith, Norma Murphy, Tim Turner, Deborah Jacobs Purves, Bill Brown, Scott Boyle, Margaret Salisbury, and others. Hours: Mon.-Sat., 10am-5pm. Contact: 828/898-5175 or at (www.artcellaronline.com).

Carlton Gallery, 10360 Hwy. 105 south in the Foscoe/Grandfather Mountain community, located 10 miles south of Boone and 7 miles north of Linville or Banner Elk. **Ongoing** - Traditional and abstract paintings in landscapes, still life, figurative, non-objective abstracts, cityscapes and animals abound at Carlton Gallery by artists Andrew Braitman, Connie Winters, Egidio Antonaccio, Kate Worm, Vae Hamilton, Laura Hughes, Lisa Boardwine, Debbie Arnold, Kevin Beck, Warren Dennis, Amy Sullivan, Freeman Beard, Helen Farson, Dottie Leatherwood, Linda Apriletti, Mary Dobbin, Sharon Rusch Shaver, Holly Glasscock, Gina Strumpf, Trena McNabb and Toni Carlton. New to the gallery, Mary-Ann Prack, Marty Allran and Ralph Mello add 3 dimensional clay works and longstanding glass artists, John Littleton and Kate Vogel along with Greg Fidler, John Almaguer, David Wilson and Loretta Forde have exceptional glass works. Hours: Tue.-Sat., 10am-5pm & Sun., 11am-5pm. Contact: 828/963-4288 or at (www.carltongallery.com).

Sally Nooney, Artists Studio Gallery, located midway between Banner Elk & Valle Crucis on Hwy 194 So. **Ongoing** - Featuring the rich, vibrant works of Sally Nooney in oil, acrylic, and watercolor. Hours: Tue.-Sat., 10am-5pm. Contact: 828/963-7347 or at (www.sallynooney.com).

Beaufort

Craving Art Studio, 121 Craven Street, Beaufort. **Ongoing** - Featuring the working space of artist Heather Sink. This space is shared with community through classes, events and workshops and exhibits of other artists. Hours: daily, 10am-5pm. Contact: 252-728-0243 or at (www.cravingartstudio.com).

Landscapes Gallery Fine Arts and Crafts, 410 Front Street, Beaufort. **Ongoing** - The Gallery promotes American traditions in pottery, jewelry and glasswork with an emphasis on North Carolina artists. Over 200 artists are represented in a full range of work from the traditional to the contemporary in pottery, glass, jewelry, metal, wood and other media. Hours: Mon.-Sat., 10am-6pm & Sun., 10am-5pm. Contact: 252-728-6805 or at (http://www.landscapesgallery.com/).

The Artestry Hideaway, 129 Middle Lane, (in the alley behind Clawson's Restaurant) Beaufort. **Ongoing** - The Artestry Hideaway features over 60 North Carolina Artists. We offer fine art, whimsical and funky jewelry, pottery, glass, fiber, wood, metal, fun chimes and other "stuff". We also offer classes. Hours: Mon.-Sat., 10am-6pm & Sun., 10am-6pm. Contact: 919/244-7354 or at (www.artestryhideaway.com).

Belmont

JS Pottery Antiques and Collectibles, 27 North Main Street, Belmont. **Ongoing** - Offering pieces ranging from face jugs, vases, pitchers and planters with hand-painted iris, dogwood, and magnolia designs to beautiful hand-carved North Carolina lighthouses. Hours: Mon.-Sat., 9am-6pm & Sun., noon-5pm. Contact: 704/829-0360 or at (www.jspottery.com).

Black Mountain/Montreat/Swannanoa

Acoustic Corner, 105 F Montreat Rd, Black Mountain. **Ongoing** - Acoustic instruments hand-made or manufactured by hand in small factories. Guitars, mandolins, bouzoukis, banjos, violins, lap dulcimers, and other instruments popular in Celtic, Old-Time, Bluegrass, and other folk genres. Plus all accessories. Hours: Mon.-Fri., 10am-7pm & Sat., 10-5pm. Contact: 828/669-5162.

Black Mountain Iron Works, 120 Broadway, Black Mountain. **Ongoing** - Featuring works handcrafted in iron & other metals by Tékla and Dan Howachyn. Hours: Mon.-Sat., 10am-5pm. Contact: 1/888/689-9021 or at (www.BlackMountainiron.com).

Black Mountain Quilts, 121 Cherry St., Black Mountain. **Ongoing** - Heirloom quality quilts, accessories, handbags, tabletop, and baby quilts. Hours: Mon.-Sat., 10-6pm & Sun. 12-5pm. Contact: 828/669-0730.

Black Mountain Studios Inc., 626 Lytle Cove Rd., just 3 miles from downtown Black Mountain, Swannanoa. **Ongoing** - A fine pottery craft and art gallery featuring many local as well as some nationally know artists. Owner and operated by award winning potters Austin and Maud Boleman. Hours: 11am-6pm seven days a week. Contact: 828/686-1011.

Garrou Pottery, 100 State St., Black Mountain. **Ongoing** - Featuring a wide variety of handmade pottery by father and son, John and Derrick Garrou, and the works of other area craftsmen. Hours: Mon.-Sat., 11am-5pm. Contact: 828/669-0222.

Seven Sisters Gallery, 117 Cherry Street, Black Mountain. **Ongoing** - Featuring a large selection of arts and crafts by local, regional and national artists. Hours: Mon.-Sat., 10am-6pm & Sun., noon-5. Contact: 828/669-5107 or at (www.sevensistersgallery.com).

Song of the Wood, 203 West State St., Black Mountain. **Ongoing** - Home of rare, one of a kind, handcrafted musical instruments and enchanting recordings. Come enjoy our intimate approach to the senses. Hours: Mon.-Sat., 10am-5pm. Contact: 828/669-7675.

Sourwood Gallery, 110 Broadway, Black Mountain. **Ongoing** - Featuring a co-op gallery of local artists offering original art for sale, including: paintings, pottery, jewelry, photography, stained glass and other fine art. Artists are: Kent A. Barnes, Katrina Bass, Judith Bush, Sarah Campbell, Charley, Ruth Connor, Denise Carpenter, Jean Hope, Elizabeth Kirk, Ida O'Connell, Billy Ogle, Eileen Ross, Marilyn Sobanski, Jenean Stone, Susan Taylor, Summer G. Ventis, Ann Whisenant, and Katherine Youtz. Hours: Mon.-Sat., 10am-5pm. Contact: 828/669-4975.

Studio 103 Fine Art Gallery, 103 West St., Black Mountain. **Ongoing** - Owned and curated by photographer Rebecca D'Angelo, the gallery will feature monthly shows by local and national artists. It will also offer local art and crafts for sale in its retail section. Hours: Wed.-Sat., noon-6pm or by appt. Contact: call Rebecca D'Angelo at 828/357-8327 or at (www.studio103fineartgallery.com).

Ten Thousand Villages, 303 Lookout Rd., Montreat. **Ongoing** - Fair trade source for handmade items from more than 30 countries in Africa, Asia and Latin America. Hours: Mon.-Sat. 10am-5pm. Contact: 828/669-1406.

The Gingko Tree Photo Gallery & Frame Shop, 128 Broadway, Black Mountain. **Ongoing** - Gifts, cards, prints, photography and framing

NC Commercial Galleries

continued from Page 41

become one of your favorite spots while visiting the Village of Blowing Rock. Hours: Mon.-Sat., 10am-6pm & Sun. noon-6pm. Contact: 828/295-6128 or at (www.traditionspottery.com).

IAGO, 1165 Main St., Blowing Rock. **Ongoing** - Featuring inspired, contemporary, fine art and handicrafts from a variety of artists working in the fields of jewelry, fashion accessories, art glass, functional art for the home, pottery, lighting, furniture, and garden art. Hours: daily, 10am-6pm. Contact: 828/295-0033 or at (www.iagoblowingrock.com).

Main Street Gallery, 960-5 Main St., Blowing Rock. **Ongoing** - Featuring a co-op of area artists that has been opened since 1982. The gallery offers baskets, pottery, weaving, photography, jewelry, woodworking, glass art, fibers and much more. Hours: daily, 10am-6pm. Contact: 828/295-7839.

Morning Star Gallery, 915 Main Street, across the street from the Speckled Trout Cafe, Blowing Rock. **Ongoing** - Featuring oil and acrylic paintings by Ann Thompson featured with ceramic bas reliefs and sculptures from the studios of John Martin and Maryanne Bona Dayman and wildlife carvings by H. Gray Turner. Rod Shaw's terra cotta sculptures. Also, multiplate echnings, water-colors, jewelry, pottery, garden accessories, glass and wooden treasures. Hours: Mon.-Sat., 10am-5pm and Sun. 1-5pm. Contact: 828/295-6991.

Reinert Fine Art, 1153 Main Street, Blowing Rock. **Ongoing** - Reinert Fine Art showcases the contemporary impressionist works in oil by Rick Reinert and other artists offering their unique and diverse styles. Hours: Mon.-Sun., 9am-5pm. Contact: 828/414-9580 or at (www.rickreinert.com).

The Bob Timberlake Gallery at Blowing Rock, 946 Main Street Blowing Rock. **Ongoing** - Featuring original artwork and reproductions by Bob Timberlake. Also furniture, gifts, apparel and collectibles. Hours: they vary - call ahead. Contact: 828/295-4855 or at (www.bobtimberlake.com).

Winterfire Craft Gallery, 1087 Main Street, Blowing Rock. **Ongoing** - Featuring pottery by Bill Campbell as well as hand-crafted jewelry, metal sculpture, hand-thrown pottery, art glass, and calligraphy prints. Hours: Mon.-Sat., 10am-6pm & Sun., 11am-5pm. Contact: 828/295-4880.

Boone

Miters Touch Woodworking, 6858 Hwy. 105 S., Foscoe, near Hound Ears. **Ongoing** - Featuring fine furniture by Denise Grohs and Miters Touch, pottery by Eric Reichard, art quilts by Linda Smith, stained glass by Dianne Radford, and wood turnings by Todd Davidson. Also cabinetwork and kitchen design services available. Hours: Mon.-Fri., 8am-5pm, Sat. 10am-2pm or by appt. Contact: 828/963-4445 or at (www.miterstouchinc.com).

Brevard - Cedar Mountain Area

Andrea Brewer Art Studio, 22 West Main Street, upstairs, next to The Proper Pot, Brevard. **Ongoing** - Natural fiber landscapes and wildlife scenes. Hours: by appt. only and fall art walks from 5-8pm. Contact: 828/577-1968 or at (<http://www.andreabrewerfiber.com>).

BernWell Pottery Studio and Gallery, 324 King Road, Pisgah Forest. **Ongoing** - Featuring works by Wendy Elwell and Dennis Bern. Hours: Mon.-Sat., 10am-5pm or by appt. Contact: 828/883-8300 or at (www.bernwellpottery.com).

Blue Moon Gallery, 24 E. Main Street, Brevard. **Ongoing** - Blue Moon Gallery specializes in photography and offers paintings and three-dimensional art and jewelry. Hours: Mon.-Sat., 10am-5pm; Sun., noon-4pm or by appt. Contact: 828/290-5492 or at (www.BlueMoonGalleryNC.com).

Drew Deane Gallery, 114 W. Main St., across from City Hall and Brevard Fire Station, Brevard. **Ongoing** - Featuring a premier emerging contemporary fine arts galleries in Western North Carolina. Including works by: Devin Burgess, Jerry Cutler, Drew Deane, Greg Fidler, John Geci, Richard Lane, Courtney Erin Martin and Mark Mullfnger. Hours: Tue.-Sat., 10am-5pm or by appt. Contact: 828/877-5272 or at (www.dreudeanegallery.com).

Duckpond Pottery, 2398 Greenville Hwy., Brevard. **Ongoing** - Duckpond Pottery specializes in custom, handcrafted sinks and tiles. The pottery also features handcrafted kitchenware and accent pieces for both indoors and out. Torches

topped with custom faces are potter Nick Friedman's signature pieces. The deck plays host to weekly concerts and a new coffeeshop. Hours: Tue.-Sat., 10am-6pm or by appt. Contact: 828/883-4512 or at (www.duckpondpotter.etsy.com).

Gallery on Main, 36 East Main Street, Brevard. **Ongoing** - Featuring original art, limited edition prints, collectibles and gifts. Hours: Mon.-Sat., 10am-5pm. Contact: 828/885-7299 or at (www.galleryonmain.com).

Gravy, 17 W. Main St., Brevard. **Ongoing** - An artisan and retail market, benefiting the Boys and Girls Club of Transylvania County. Gravy's 71 dealers donate at least 15% of their profits to our local club. Hours: Mon.-Sat., 10am-5pm. Contact: 828/862-4900 or at (www.gravyon-main.blogspot.com).

Hollingsworth Gallery, 147 E. Main Street, between Main Street Ltd. and Quotations Coffee Cafe, Brevard. **Ongoing** - Showcasing local and emerging artists. Hours: call for hours. Contact: 828/884-4974.

Jordan Street Arts, 25 W. Jordan Street, Brevard. **Ongoing** - Jordan Street Arts is a new cooperative art gallery featuring fine art and skilled craftsmanship of area artists. "The goal of Jordan Street Arts is to create a vibrant, interactive, family-friendly environment for both artists and patrons" says co-owners Keith and Amy Braman. "We encourage our artists to be present and active in the gallery, so that patrons can meet and interact with the artist(s) as they fall in love with the pieces they create." Hours: Tue.-Sat., 10am-6pm. Contact: 828/384-3816 or follow the Jordan Street Arts' page on Facebook.

Mountain Forest Pottery, 2395 Greenville Hwy., Brevard. **Ongoing** - Offering functional and whimsical pottery made on site by artist Mary Murray. "Handmade comes to life" in the homey gallery, offering the work of many regional artists – handmade teddy bears, jewelry, quilts, folk art, sculpture, drawings, and paintings. Recipes accompany many pottery pieces that are designed for baking apples, pies, and other dishes. Hours: Mon.-Sat., 10am-5pm & Sun., 1-5pm. Contact: 828/885-2149 or at (www.scenic276.com).

Mud Dabber's Pottery and Crafts, 3623 Greenville Hwy., Brevard. **Ongoing** - Featuring the work of six family members including: John O., Sybil, John E., Carol and Brandon (Brad), and Becky Dodson and friends Phillip Johnston, Carolyn Becker, Susan Peterson, and Matthew Nevenschwander, Elizabeth Galloway, Jonlyn Parker, Charlie Parker, Mary Ey, and Sue Jones. Hours: Mon.-Sat., 10am-6pm & Sun., 1-5pm. Contact: 828/884-5131 or at (www.muddabbers.com).

Red Wolf Gallery, 8 E. Main St., Brevard. **Ongoing** - Featuring original works of art by over twenty regional artists in a historic downtown building. Hours: Mon.-Sat., 10am-5pm and Sun., 1-5pm and by appt. Contact: 828/862-8620.

The Haen Gallery, 200 King Street, Brevard Lumburyard Arts District, Brevard. **Ongoing** - Committed to providing access to stunning and unique artwork for discerning collectors and our community in general. Our offerings will reflect the character and sensibilities of this wonderful region. Hours: Mon.-Fri., 10am-6pm; Sat., 11am-6pm; and Sun., noon-5pm. Contact: 828/883-3268 or at (www.haengallery.com).

Twin Willows Studio, 15 Cresview Dr., Brevard. **Ongoing** - Featuring the works of Ann DerGara. Hours: by appt. only. Contact: 828/877-5275.

Burnsville

The Design Gallery, 7 South Main St., Burnsville. **Ongoing** - Feature fine arts and crafts consisting of original paintings, etchings, prints, art glass, pottery, wood work, furniture, textiles, sculpture, metals, book art and jewelry. In addition we have furniture, lighting, home accents and gifts. Hours: Mon.-Sat., 10am-5pm. Contact: 828/678-9869.

Calabash - Ocean Isle Beach

Jewelry by Wendy-Beach House Fine Arts Gallery, 10152 Beach Drive, Unit 6, Calabash. **Ongoing** - Wendy specializes in unique designs of handcrafted jewelry of sterling silver, genuine beach glass and fine gems at affordable prices. Among forty five regional artists on display at the gallery are watercolorists Julia Frost of Jacksonville, NC, and Marilyn Pounds of Ocean Isle Beach, photographer Marko An-

gelo of Calabash, NC, and now introducing the pottery of Tristan Mardall, Carolina Shores, NC. Hours Tue -Sat., 10am-4pm. Contact: 910/575-0024 or at (www.jewelrybyWendy.com).

Phthalo Blue Gallery, 7199 Beach Drive, Ocean Isle Beach. **Ongoing** - The gallery is an artist owned, art gallery featuring local and national artists. Hours: Tue.-Fri., 10am-4pm & Sat., 10am-2pm. Contact: 910/209-6025 or at (<http://www.phthalobluegallery.com>).

Sea Gallery, 6885 Beach Dr., SW Route 199, Ocean Isle Beach. **Ongoing** - Featuring fine art by local, regional and nationally acclaimed artists. Tasteful and inviting original oils, Gicleés on canvas, watercolors, and charcoals are presented in our 7,000 square-foot gallery. Sculpture and pottery are also offered. Artists we exhibit are: Phyllis Arnold, Ken Buckner, Terry Buckner, Karen Edgar, Gary Halberstadt, V. Ryan Lauzon, Nancy Hughes Miller, Miller Pope, Tom Woodridge, and Mary M. Wright. Hours: Mon.-Fri., 10am-5pm. Contact: 910/575-8222.



Works from Jeffcoat Pottery

Sunset River Marketplace, 10283 Beach Drive, SW, Calabash. **Sept. 7** - Come celebrate the final Jeffcoat Pottery firing sale. Sunset River Marketplace has announced a special sale of Jeffcoat Pottery pieces following the death of long time potter Joe Jeffcoat, gallery owner Ginny Lassiter has announced. "Joe and his wife, Tomnda, have been part of the Sunset River family almost from day one," Ginny says. "We're heartbroken that Joe has passed. Everyone loved him. And their traditional wheel-thrown pottery with surface carving has been immensely popular here at the gallery." **Through Sept. 12** - "A Day At the Beach," featuring a group show of works by gallery artists. The exhibition will showcase several of the gallery's Carolina artists who create coastal beach scenes in a range of media. **Ongoing** - A unique eclectic gallery showcasing over 200 local artists in virtually every medium. Enjoy gourmet coffee, tea and treats as you stroll through the 10,000 square-foot space. Art classes and custom framing are offered on-site. FrameCenter hours are Wed. - Fri., noon- 5pm and by appt. Call Lou Aliotta directly at 910/368-7351. Hours: Mon.-Sat., noon-5pm. Contact: 910/575-5999 or at (SunsetRiverMarketplace.com).

Cary

Stonehaven Jewelry Gallery, 101 Ledger Stone Way, Stonecreek Village Shopping Center, corner of Davis Drive and High House Rd., Cary. **Ongoing** - Featuring custom design, jewelry repair, original oil paintings, limited edition prints, and fine art glass. Hours: Mon.-Fri., 10am-6pm & Sat., 10am-5pm. Contact: 919/462-8888 or at (www.stonehavenjewelry.com).

The Nature of Art Gallery, 106-D Colonades Way, Waverly Place Shopping Center, Cary. **Ongoing** - Featuring whimsical and eclectic artworks for interiors and gardens with a native flair. Hours: Mon.-Sat., 10am-6pm, except Wed. till 9pm. Contact: 919/859-6004.

Village Art Circle, 200 South Academy Street, Cary. **Ongoing** - Our gallery is located in Ashworth Village in historic downtown Cary, behind Ashworth Drug in the plaza, corner of Academy and Chatham Streets. Parking is available in the plaza in front of the gallery as well as on Chatham and Academy Streets, and on Waldo Street. Hours: Wed.-Sat., 11am-5pm. Contact: (www.villageartcircle.com).

Chapel Hill - Carrboro

Animation and Fine Art Galleries, University Mall, 201 S Estes Dr., Chapel Hill. **Ongoing** - Featuring contemporary works of art and animation art. Hours: Mon.-Sat., 10am-6pm. Contact: 919/968-8008 or at (www.animationandfineart.com).

Black Mountain Gallery, 1800 #9 E. Franklin Street, Eastgate Shopping Center, Chapel Hill. **Ongoing** - Featuring handwork designer jewelry by artisans from throughout the United States. Hours: Mon.-Sat., 10am-6pm. Contact: 919/967-8101.

Blackwood Station Gallery, 6113 Hwy. 86N., Chapel Hill. **Ongoing** - Featuring functional & fine art, sculpture and fine art prints. Hours: Tue.-Fri., 11am-7pm; Sat., 10am-6pm, & Sun., noon-6pm. Contact: 919/968-1360.

Cameron's, University Mall, Chapel Hill. **Ongoing** - Featuring contemporary American crafts and pottery, folk art and functional art objects. Hours: Mon.-Sat., 10am-9pm & Sun., 1-6pm. Contact: 919/942-5554.

Chapellier Fine Art, 105 Arlen Park Drive, Chapel Hill. **Ongoing** - Fine, investment quality 19th & 20th century American art. Hours: Mon. - Fri. by appointment. Contact: 919/967-9960 or at (www.citysearch.com/rdu/chapellier/).

Dirt Road Gallery, 8218 Bright's Way, Chapel Hill. **Ongoing** - Featuring handcrafted items - including paintings, carvings, molas, textiles & fabrics, ceramics, beads and jewelry from West Africa, the Middle East, Central America, and the US collected over years of traveling. Hours: Sat. & Sun., 11am-6pm & by appt. Contact: 919/933-6999 or at (www.dirtroadgallery.net).

N.C. Crafts Gallery, 212 W. Main St., corner of Weaver and West Main Sts., Carrboro. **Ongoing** - Offering a wide assortment of items handcrafted by North Carolina artisans. You'll find contemporary and traditional pottery, blown glass, wood, jewelry, metalwork, toys, folk art, garden sculpture, kaleidoscopes, baskets, fiber art and more. The Gallery currently carries the work of more than 500 North Carolinians, from the mountains to the shore. The gallery also hosts two shows a month. Shows begin the first of each month and give the featured artist the opportunity to showcase an entire body of work. Hours: Mon.-Sat., 10am-6pm & Sun., 1-4pm. Contact: 919/942-4048 or at (<http://nccraftsgallery.com/>).

Charlotte Area

Charlotte area, Sept. 7, 2020 - "Yard Art Day: A Celebration of Creativity". For one day, front yards around Charlotte, and now - York County will boast art installations of all kinds. On Labor Day, Yard Art Day and the Arts Council of York County invite YOU to fill your yard with art that you have created. Paintings, sculptures, sidewalk chalk, fabric, performance art, anything that expresses your creativity — it all counts! The only requirement is that your art be seen from the street or sidewalk. If you don't have a yard — put it on a balcony, in a window, on your car, or even in a friend's yard (with permission). For info visit (<https://www.yardartday.org/>).

Allison Sprock Fine Art, 600 Queens Rd., the gallery shares space with The Nichols Company in one of Myers Park's oldest houses, Charlotte. **Ongoing** - The gallery represents many well-known artists from all over the world. Some of the featured artists are very famous; others are emerging including: Andre Bludov, Constantin Chatov, Marc Chatov, Roman Chatov, Gee Gee Collins, Larry Davis, Noah Desmond, Margaret Dyer, Sabre Esler, Stephen Fry, Benjamin Hollingsworth, Linda James, Dimitri Kourouniots, Stan Mullins, Anne Neilson, Becky Olinger, Spencer Reid, Felice Sharp, Tracy Sharp, Louis St. Lewis, Elizabeth Stehling, Harry Stewart, Cate Wagoner, Karen Weihs, Alice Williams, Sean Williams, and Kathy Wochele. Hours: Mon.-Sat., 10am-6pm. Contact: 404/274-5829 or visit (www.allison-sprockfineart.com).



Work by Fred Bettin

Anne Neilson Fine Art, to Shops of Morrison in SouthPark Charlotte. **Sept. 8 - Oct. 24** - "take - root," featuring works by eight contemporary Southern artists that have rooted themselves in their identity, including: Allison James, Sarah Gathe Carter, Trudi Norris, Case Baumgarten, Sunny Goodie, Fred Bettin, Nikki Oliver, and Désirée Pretty. **Ongoing** - The gallery represents over 30 esteemed national and

continued on Page 43

NC Commercial Galleries

continued from Page 42

international artists, as well as works by noted painter and author Anne H. Neilson. The gallery is an outgrowth of Neilson's ever-growing popularity sparked by her Angels Series paintings and book. Summer Hours: Tue.-Fri., 10am-4pm & Sat., 11am-4pm or by appt. Contact: 980/253-9566 or at (<http://www.annenilson-fineart.com/ourgallery/>).

Art House Studios, 3103 Cullman Ave., off 36th Street in the NoDa District, Charlotte. **Ongoing** - Featuring a complex of working studios by area artists. Hours: during Gallery Crawls and by appt. Contact: 704/577-4587 or e-mail at (arthouse_noda@earthlink.net).

Artists' Atelier Carolina, located in the Pentec Artworks Gallery & Studios bldg., 1346 Hill Rd., Charlotte. **Ongoing** - Featuring works by Jim Fales, Fay M. Miller, Jack Pentes, Betty G. Robinson, Gregory Weston, and Peggy Hutson Weston. Hours: by appt. Contact: 704/552-6200.

Charlotte Fine Art Gallery, 7510 Pineville-Matthews Road, located in South Charlotte's Carmel Village at the corner of Pineville-Matthews and Carmel Road, Charlotte. **Ongoing** - Original works of art from award-winning artists across the United States, as well as the Carolinas. Nationally and internationally-recognized artists in 2-and 3-dimensional fine art. Specializing in a wide array of media and styles represented: Representation, Impressionism, Expressionism, Abstraction / Paintings, Sculpture, Prints. Consulting Services for individual and corporate clients, as well as, private event opportunities. Hours: Tues 10am-4pm; Wed., 10am-9pm; Thur.-Sat., 10am-6pm or by appt. Contact: call 704/541-0741 or at (www.CharlotteFineArt.com).

Coffey and Thompson Gallery, 109 W. Morehead @ S. Tryon St., Charlotte. **Ongoing** - Oils by Richard Plasschaert, etchings by Gordon Alen, prints by Ralph McDonald, Bev Doolittle, G. Harvey, Mort Kunstler, Don Troiani and Charles France. Hours: Mon.-Fri., 8:30am-5:30pm & Sat., 10am-2pm. Contact: 704/375-7232 or at (www.coffeyandthompson.com).

Dilworth Artisan Station, 118 E. Kingston Avenue, Charlotte. **Ongoing** - Dilworth Artisan Station houses more than two dozen fine artists that maintain active studios at the Dilworth Artisan Station, a center for arts for more than the last two decades. Contact: (www.dilworthartisan.com).

Elder Gallery of Contemporary Art, 1520 South Tryon Street, Charlotte. **Ongoing** - We are thrilled to be the first gallery in North Carolina to offer fine glass art by nationally recognized artists Jon Kuhn, David Patchen and Mariene Rose. The gallery is also excited to introduce new contemporary two-dimensional artists, including Charles Williams and Grant Drumheller. Hours: Tue.-Fri., 11am-6pm & Sat., 11am-5pm. Contact: 704/370-6337 or at (www.eldergallery.com).

Foster's Frame & Art Gallery, 403-A Old Statesville Rd. n., Huntersville. **Ongoing** - Featuring original paintings by local artists: Nellie Ashford - folk art, Edna Barker - landscape, Andrea Cook - Abstract/Fabric, Evelyn Kadir, Abstract/Musical, Carolyn Saine, landscape. Hours: Mon.-Fri., 10am-4pm, Sat. 10am-4pm. Contact: 704-948-1750.

Harris Holt Gallery, 1717 Kenilworth Avenue, Charlotte. **Ongoing** - Featuring watercolors, oil paintings and limited edition prints by Harris Holt. Hours: Mon.-Fri., 9:30am-5:30pm. Contact: 704/373-9090 or at (www.fostersframeandartgallery.com).

Hodges Taylor Contemporary Gallery + Consulting Firm, 1414 S. Tryon Street (RailYard Building) in South End, Ste. 130, Charlotte. **Sept. 1 - 30** - "stillocontemporary" will be the inaugural exhibition of our new gallery. Participating artists include: Elizabeth Alexander, Eleanor Annand, Austin Ballard, Mark Brown, Ashlynn Browning, Martha Clippinger, Cristina Córdova, David Halliday, Krista Harris, Andrew Hayes, Kevin Kennedy, Mary Kim, Charles McMurry, Rachel Megginnes, Jaydan Moore, Lydia Musco, Peter Glenn Oakley, Ellie Richards, Lynn Saville, Thomas Schmidt, Tom Stanley, Matthew Steele, Eva Stockton, Robert Stuart, Katie Walker, Reese Warren, and Fletcher Williams III. **Ongoing** - Celebrating our 40th Anniversary, the gallery represents contemporary artists of the southeast, including paintings, prints, photographs and sculpture. The gallery offers a public venue in uptown Charlotte for viewing artwork and serves as art consultants for collectors and businesses. Hours: Tue.-Sat., by appt. only. Contact: 704/608-2016 or at (www.hodgestaylor.com).

Hot Glass Alley, LLC., 438 Atando Avenue, Charlotte. **Ongoing** - Hot Glass Alley is a hot glass, art business, owned by artist, Jacob "Jake" M. Pfeifer. Pfeifer is a young, aspiring, American artist; among the next generation of craftsmen working with their hands; carrying forward glass making traditions that are thousands of years old. We offer a variety of glass vessels, small sculptures, functional pieces, seasonal gifts, and art glass objects in several unique series and forms; as well as one-of-a-kinds & corporate gifts. Hot Glass Alley offers a broad color palette and price range. They also offer "Make Your Own", "Date Night Make Your Own", and "Open Demonstration Night". Hours: Mon.-Sat., 10am-5pm & Sun., 11am-4pm. Contact: 980/209-9284 or at (www.hotglassalley.com).

House of Africa Gallery, 1215 Thomas Avenue, Charlotte. **Ongoing** - Featuring the area's largest selection of African art, including: masks, statues, carved artwork, handmade jewelry, paintings, plus traditional African musical instruments. Hours: Mon.-Sat., 11am-8pm. Contact: 704/376-6160.

Hughes Gallery, 2015 Aysley Town Blvd. @ N Kings Parade, Ste. 107-c, Charlotte. **Ongoing** - The gallery is a modern art gallery with a focus on sculpture, installation, works on paper, photography and painting. Hours: Mon.-Sat., 10am-6pm. Contact: 704/492-9934 or at (www.hughesgallery.artlogsites.com).



Work by Chris Clamp

Jerald Melberg Gallery, 625 South Sharon Amity Road, near corner of Providence Road, next to restaurant Hotel Charlotte, Charlotte. **Through Sept. 19** - "CHRIS CLAMP, 12x12x12, Objects As Portraits". Jerald Melberg Gallery is pleased to present a series of twelve 12-inch square paintings by Chris Clamp. These paintings continue the artist's explorations of both realism and object portraiture. For the first time, the exhibition will also include several studies, both in graphite and oil, allowing the viewer to get a sense of the artist's process from conception to completion. Clamp has a singular and poignant vision which stems from his love of family, sense of inquisitiveness and keen interest in sometimes quirky, sometimes whimsical, but always personal, objects. **Ongoing** - The gallery represents artists from all regions of the United States, Argentina and Spain, exhibiting paintings, prints, and sculpture. The gallery features solo and group exhibitions as well as consulting services for individual collectors, corporations and museums. Hours: Mon. - Sat., 10am-6pm. Contact: 704/365-3000 or at (www.jeraldmelberg.com).

Lark & Key, 700 East Blvd., Ste. 1 (Dilworth), Charlotte. **Ongoing** - Lark & Key showcases a variety of artwork, pottery, jewelry from local and national artist. Hours: Wed.-Fri., 10am-3pm, and a once-a-month weekend Open House every second full weekend of the month, Sat., 10am-3pm and Sun., noon-3pm. Contact: 704/334-4616.

Maddi's Gallery, 1530 East Boulevard, Charlotte. Named "Top Retailer of American Craft in the United States for 2009" by The "Niche Magazine". **Ongoing** - Featuring fine contemporary craft by more than 160 national artists; specializing in Southern folk art with paintings, pottery and carvings by many of the South's most notable folk artists. Hours: Mon.-Fri., 10am-7pm; Sat., 10am-6pm & Sun. noon-5pm. Contact: 704/332-0007.

Nancy Couick Studios and Gallery, 10100 Park Cedar Dr., Suite 188, Charlotte. **Ongoing** - Gallery features works by New Orleans artist: Michael Smiraldo, regional artists: Nancy Smith Couick, Sharron Burns, Susan Hinrichs, Charlotte Fairman, Mary Ellen Wilkerson, Vivian Carroll and others. Hours: Mon.-Fri., 10am-5pm (except Tues. 1-9pm) and Sat. & Sun. by appt. Contact: 704/541-6944 or at (www.nancycouick.com).

Picture House Gallery, 1520 E. 4th Street, Charlotte. **Ongoing** - Featuring Frederick Hart sculpture, works by Jamali; paintings, original art, sculpture, art glass, and fine custom framing. Hours: Mon.-Fri., 10am-6pm & Sat., 10am-3pm. Contact: 704/333-8235 or at (www.PictureHouse-Gallery.com).

Providence Gallery, 601-A Providence Rd., in the Manor Theatre Shops, in Myers Park, Charlotte. **Ongoing** - Representing over 30 regional and national fine art painters working in a variety of mediums and styles ranging from traditional compositions to representational and non-representational abstractions. Gallery artists include Luz Aveleyra, Todd Baxter, Travis Bruce Black, Kathy Caudill, Jim Celano, Kathy Collins, Steve Dinunno, Lita Gatlin, Anne Harkness, Janine Medlin, P. Basille Nikitchenko, Ada Offerdahl, Sean Parnell, Ann B. Rhodes, Sheryl Stalnaker, Tres Taylor, Diane Virkler, Andres Vivo, Dru Warmath & Rod Wimer. Hours: Mon.-Fri., 10am-5pm & Sat., 10am-2pm. Contact: 704/333-4535 or at (www.providence-gallery.net).

Pura Vida Worldly Art, 3202-B N. Davidson, Charlotte. **Ongoing** - Featuring worldly art - folk art, jewelry, paintings, spiritual art and home accents. Including artworks by local artists: Brenda Civiletto, Marisela Moncada, Tim McMahan, Lita, Gustavo Luis, Alejandra Dans, Luis Fernando Ramirez, along with unique art from Peru, Mexico, Guatemala, Morocco, Turkey, India, Indonesia, Nepal, Costa Rica, Thailand, Brazil, and many other countries. Hours: Mon.-Sat., 10am-6pm. Contact: 704/335-8587 or at (www.puravidaart.com).

Queen's Gallery & Art Center, 1212 The Plaza, Charlotte. **Ongoing** - Featuring works by Rebecca Briley, Warren Burgess, Laura Buxton, Bob Crum, James Daniel, Drew Gatlin, Meredith Green, Tony Griffin, Vicki Kaseorg, Danny Malboeuf, Cathy Melesh, and Mark Spangenberg. Hours: Mon.-Fri., 10am-6pm & Sat., 10am-2pm. Contact: 704/372-2993 or at (www.thequeensgallery.com).

Shain Gallery, Selwyn Corners, 2823 Selwyn Ave., Charlotte. **Ongoing** - Specializing in original art paintings by Carolina, National and European artists, including works by Perry Austin, Henry Barnes, Roger Dale Brown, Jim Chapman, Veronica Clark, Terry DeLapp, Amy Dobbs, Laura Duis, Chas Fagan, Brent Funderburk, Nicora Gangi, Cassandra Gillens, Ted Goshner, Tony Griffin, Paul Hunter, William Jameson, Curtis Jaunsen, Geoffrey Johnson, Christy Kinard, Angela Nesbit, Kevin Sanderson, Jane Schmidt, Kim Schuessler, Marilyn Simandle, Kathy Sosa, Alice Williams, Connie Winters, and Darren Young. Hours: Tue.-Sat., 10am-5pm or by appt. Contact: 704/334-7744 or at (www.shaingallery.com).

SOCO Gallery, Southern Comfort Gallery, 421 Providence Road, Charlotte. **Ongoing** - Founded by Chandra Johnson in 2014, the gallery represents emerging and established artists working in all mediums with a specialization in photography. SOCO is housed in a newly renovated 1920's bungalow centrally located in Myers Park and features 1,200 square feet of exhibition space, as well as a bookshop and garden. Hours: Mon.-Sat., 10am-5:30pm. & Sun. by appt. Contact: 980/498-2881 or at (www.socogallery.com).

Sozo Gallery, 214 North Tryon Street, (located at Hearst Tower tucked in between Luce Restaurant and Foundation of the Carolinas) Charlotte. **Ongoing** - Tucked in a small storefront on the plaza of the beautiful Hearst Tower in Charlotte's Center City, Sozo Gallery brings fresh, original artwork from local and national artists to Charlotte collectors. The gallery's focus is to support and promote a variety of artists and works - blending classic with modern, emerging with established, and displaying traditional landscapes alongside contemporary canvases. We cater to both experienced art buyers and those starting their collections. We look forward introducing our Uptown visitors to high quality, affordable, and collectible pieces of fine art. We will exhibit the work of one featured artist every 6-8 weeks, as well as a regular display of other gallery artists. Hours: they vary so call ahead or by appt. Contact: 704/578-8457 or at (www.sozogallery.net).

The Garden Shoppe and Gallery, at McGill Rose Garden, 940 N. Davidson St., Charlotte. **Ongoing** - Featuring a permanent exhibit of paintings by Stefan Duncan. There are over 20 paintings of flowers plus a large oil painting of Henry McGill in the rose garden named after him. Hours: Tue.-Fri., 10am-4pm & Sat., 10am-5pm. Contact: 704/333-6497.

The New Gallery of Modern Art, 435 South Tryon Street, Ste 110, across from Bechtler Museum of Modern Art, Charlotte. **Ongoing** - The gallery brings together the most significant privately-held collection of works by artists

such as Picasso, Chagall, Dali, Miro, Matisse and Warhol, an elite selection of contemporary artists, as well as some of the best regional artists. Hours: Tue.-Sat., 11am-7pm; Sun. noon-6pm and by appt. Contact: 704/373-1464 or at (www.newgalleryofmodernart.com).

Wentworth Gallery, South Park Mall, 4400 Sharon Road, Charlotte. **Ongoing** - Featuring an

NC Commercial Galleries

continued from Page 43

Mud Slingers Pottery, 9 Union St. North, Suite 150, Concord. **Ongoing** - We feature a variety of arts from the area to include traditional and contemporary pottery, most of which is made in our Studio. In addition to pottery, we feature fused and slumped glass as well as fused glass jewelry. We also display paintings and fiber art created by the local Cabarrus Art Guild. Hours: Tue.-Fri., noon-5pm & Sat., 10am-5pm. Contact: 704/796-1600 or at (www.mudslinger-spotterync.com).



Work by Christy Crews Dunn

Cedar Creek Gallery, 1150 Fleming Rd., outside the small town of Creedmoor. **Through Sept. 7** - "Cedar Creek Gallery National Teapot Show XI". The teapot show will go on! The show is being photographed in its entirety and presented on (shopcedarcreekgallery.com). **Ongoing** - Showcasing a permanent collection of American Pottery. Featuring works by on site glassblower, Lisa Oakley, and potters, Brad Tucker and John Martin. Joining them are over 250 other local, regional & national craftspeople offering a selection of functional stoneware, ceramics, blown glass, jewelry, furniture, candles, wind chimes, toys baskets, and even handmade musical instruments. Hours: daily, 10am-6pm. Contact: 919/528-1041 or at (www.cedarcreekgallery.com).

Dillsboro

The Golden Carp Gift Shop & Gallery, Webster Street, Dillsboro. **Ongoing** - Featuring works by local and select American watercolorist, including works by artist-in-residence, John P. Miele. Also, baskets, pottery, fiber arts, and more. Hours: . Contact: 828/586-5477 or at (www.thegolden-carp.com).

Village Studio Gallery, 130 Front Street, Weaverville. **Ongoing** - Featuring works from regional artists including D. Morgan and Paula Vaughn and other national artists. Hours: Tue.-Sat., 10am-5pm. Contact: 828/586-4060.

Durham

Alizarin Gallery, 119 West Main Street, Durham. **Ongoing** - The gallery's vision is to support local artists and provide a deeper connection with people who create art and the people who buy art. Alizarin seeks to help emerging artists as well as known regional artists selected by a juried board to exhibit at Alizarin. The mission of Alizarin is to provide a beautiful multi-use gallery for exhibits, events, and workshops, thereby increasing the exposure and opportunity for artists to become better known and sell their work. Artists represented include: Marty Allran, Jane Carter, Robert Cretkovski, Catherine Crumpton, Christine Debrosky, Jeff Erickson, Hai-OU Hou, Ben Knight, Bernice Koff, Eduardo Lapetina, Kim Maselli, David McCarthy, Trish McKinney, Larry Moore, Sandy Nelson, and Rick Reinert. Hours: Tue.-Sat., 11am-6pm, by appt and 3rd Fri. art walk. Contact: 919-943-8370 or at (www.alizarin_gallery.com).

Bull City Art & Frame Company, 905 W Main Street, Brightleaf District, Durham. **Ongoing** - This 2000-sq.-ft. gallery features works by local artists. Offers green framing, photo restoration, canvases transfer, needlework, and shadowboxes. Hours: Tue.-Fri., 10am-6pm & Sat., 10am-3pm. Contact: 919/680-4278.

Craven Allen Gallery, 1106 1/2 Broad St., Durham. **Ongoing** - Featuring local artists in various mediums. Hours: Mon.-Fri., 10am-6pm & Sat., 10am-4pm. Contact: 919/286-4837 or at (www.cravenallengallery.com).

Golden Belt Artist Studios, Golden Belt Arts, 807 E. Main Street, Durham. **Ongoing** - Showcases exhibitions of emerging local and national contemporary artists, as well as studios of painters, jewelry-makers, photographers, mixed-media artists, and more in a creatively restored seven-acre historic mill campus. Visit every third Friday to shop in the studios and meet the artists. Hours: Mon.-Sat., 10am-7pm & Sun., noon-6pm. Contact: 919/967-7700.

Horizon Gallery, 905 W. Main Street, Brightleaf Square, Durham. **Ongoing** - Featuring contemporary crafts including pottery, art glass, wood works, jewelry, garden art, kaleidoscopes and much more. Hours: Mon.-Sat., 11am-6pm & Sun., 1-6pm. Contact: 919/688-0313.

Horse & Buggy Press, 1116 Broad Street, Ste. 101, Ninth Street District, Durham. **Ongoing** - Award winning graphic design, letterpress printing shop, and book production studio. Featuring a new gallery and showroom filled with great work by over 20 artists and craftspeople from across the Southeast. Hours: Tue.-Sat., 11am-3pm. Contact: 919/949-4847.

LabourLove Gallery, Golden Belt complex, Suite 2-130, 807 E. Main Street, Durham. **Ongoing** - Featuring works by a collective of North Carolina fine artists, designers, and musicians. Hours: Tue.-Sat., 11am-7pm. Contact: 919/373-4451 or at (<http://labourlove.com>).

Nancy Tuttle May Studio, 806 Ninth St, Durham. **Ongoing** - Featuring works by Nancy Tuttle May. Hours: Mon.-Fri., 9am-1pm or by appt. Contact: 919/688-8852.

Pleiades Gallery, 109 East Chapel Hill Street, Five Points, Durham. **Ongoing** - The gallery promotes the beauty and mystery of visual art. Pleiades is a fine art gallery owned and operated by local artists who celebrate Durham's rich, diverse cultural energy. Pleiades welcomes new art appreciators as well as established collectors and strives to build strong relationships with our customers. We are a gallery that celebrates Durham artists and connects the various arts communities where we live. Hours: Wed.-Thur., 11am-6pm; Fri.-Sat., 11am-8pm; and Sun., 1-4pm. Contact: e-mail at (info@pleiadesartdurham.com) or at (<http://pleiadesartdurham.com>).

Supergraphic, 601 Ramsour Street, Durham. **Ongoing** - Supergraphic is a creative art studio dedicated to providing work space, equipment and instruction for the production of fine art prints and print media. Hours: open by appointment and during Third Friday art walks. Contact: 919/360-4077 or at (<http://durhamsupergraphic.com/>).

Through This Lens Photo Gallery, 303 East Chapel Hill St, Durham. **Ongoing** - Featuring work of national and local artists. Books and postcards also for sale. Framing services. Hours: Tue.-Fri., 10:30am-5:30pm & Sat., 10:30am-2:30pm or by appt. Contact: 919/687-0250 or at (www.throughthislens.com).

Fayetteville

ALTERNATE ART SPACES - Durham **Koi Gallery**, 605 Jackson Street, Durham. **Ongoing** - A gallery featuring unique and eclectic art from local artists. The gallery features a new theme every two months, including collections on themes ranging from Native American art to folk art. The gallery is on the garden level of the Distinctive Properties Real Estate office. Hours: by appointment or during special showings. Contact: 919/682-4403.

ALTERNATE ART SPACES - Fayetteville **City Center Gallery & Books**, 112 Hay Street, Fayetteville. **Ongoing** - A downtown book store featuring works by local artists. Hours: Mon.-Sat., 10am-6pm. Contact: 910/678-8899 or at (<http://www.citycentergallery.com>).

The Sweet Palette, 101 Person Street, Fayetteville. **Ongoing** - Featuring creative cupcakes and art. Hours: Tue.-Sat., noon-6pm. Contact: 910/489-7342 or at (<https://www.thesweetpalette.com/>).

Fairview

Willow Wisp Farm Studios Gallery, 1615 Charlotte Hwy, Fairview. **Ongoing** - Featuring works by the instructors and students who have attended Willow Wisp Farm Studios. Hours: Fri.-Sat., 10am-5pm and Sun., 1-5pm. Contact: 888/590-4ART, 828/628-0401, or e-mail at (art@willowwisfarmstudios.com).

Gastonia

Butler Studio Fine Art Gallery, 171 W. Main St., located on the 2nd floor of the brick building next to the Park on Main, Gastonia. **Ongoing** - The gallery will continue to rotate in new works by Curt Butler. Hours: M, T, Th, F, 9am-5pm or by appt. Contact: 704/460-2386 or at (www.butlerstudio.org).

Greensboro Area

Ambleside Gallery, 528 South Elm Street, Greensboro. **Ongoing** - Featuring works by artists from around the world. Among them are English artists Phil Hobbs, Kenneth Denton, and Matthew Hillier. American painters Bill Hosner, Tracy Reid, Richard Sedlack and Rich Nelson, and internationally recognized Chinese watercolorist Guan Weixing, plus many other noteworthy artists are included in the gallery collections. Hours: Mon.-Sat., 11am-6pm or by appt. Contact: 336/275-9844 or at (www.amblesidearts.com).

ArtWorks Collective Gallery, 205 Lyndon Street, Greensboro. **Ongoing** - Featuring works by members of Lyndon Street ArtWorks center. Hours: Mon.-Sat., 10am-5pm & by appt. Contact: 336/370-0025 or at (www.artworkscollective.com).

Elements Gallery, 526 South Elm Street, Greensboro. **Ongoing** - The gallery is a co-op of over 30 local artists exhibiting a wide range of art in different mediums. Paintings, sculpture, pottery, glass art, wood turning, fiber art and mixed media is for sale. Hours: Tue.-Thur., 11am-6pm; Fri., 11am-9pm; Sat., 11am-6pm; & Sun., 1-5pm. Contact: 336/790-8703 or at (<http://elements-gallery.wordpress.com>).

JMR Sculptures, Gateway Center, 620 S. Elm Street, Suite 240, Greensboro. **Ongoing** - Featuring sculpture by Jay M Rotberg. Hours: Mon.-Fri., 10am-4:30pm or by appt. Contact: 336/389-0333 or at (www.jmrsculptures.com).

Lost & Found Gallery, 517 South Elm Street, Greensboro. **Ongoing** - Folk art, tribal art, textiles, and beads of the world. Hours: noon - 5:30pm, closed Wed. & Sun. Call ahead. Contact: 336/271-6954.

The Art Shop, 3900 W. Market St., Greensboro. **Ongoing** - Featuring works by Pino, Arvid, Park, Garmash, Sabzi, Hessem and others. We feature America's most collected artists. We also carry sculpture by Frogman (Tim Cotterill), Leon Bronstein & Paige Bradley and fine art glass by Randy Strong, John McDonald & Scott Bayless. Thomas Kinkadee; original oil paintings, limited edition prints and posters. Hours: Mon.-Fri., 10am-6pm; Tue. & Wed till 7pm & Sat. 10am-5pm. Contact: 336/855-8500 or at (www.artshopnc.com).

The Artery Gallery, 1711 Spring Garden Street, Greensboro. **Ongoing** - Featuring works by David Thomas, Roy Nydorf, Bruce Shores, Matthew Micca, Lisa Woods, Bill Clubb, Jack Stratton, Erin Stesch, Vito Ciccone, Alex Forsyth, Martin Dunn, and more. Hours: Mon.-Thur., 10am-6pm; Fri., 10am-5pm; & Sat., 10am-4pm. Contact: 336/274-9814 or at (www.arterygallery.com).

The O'Brien Art Gallery, 307 State Street, beside Cafe Pasta at the intersection of Golden Gate & State Streets, Greensboro. **Ongoing** - The gallery offers residential and corporate fine art consulting services. We will outline a personalized budget plan for your specific needs. We also offer art research, presentation and installation services. Whether you are an avid art collector or a first time purchaser, Tyler White Gallery will guide you every step of the way. Hours: Mon.-Fri., 11am-5pm & Sat., 11am-4pm. Contact: call Kathy O'Brien (owner) at 336/279-1124 or at (www.tylerwhitegallery.com).

Uptown Artworks, 1007 Arnold Street, located between E. Wendover Ave. and E. Bessemer Ave., Greensboro. **Ongoing** - Primarily a "working artist studio," our 5,400 square foot facility has a large front gallery and currently houses 10 studios with room to build 7 more. Hours: Mon., 10am-4pm; Sat., 10am-2pm; Sun., 1-4pm or by appt. Contact: Joseph A. Wilkerson at 336/255-6345.

William Mangum Watercolors/Carey-Mangum Gallery, 2182 Lawndale Dr., Greensboro. **Ongoing** - Original paintings, limited edition prints, miniature prints, posters and notecards by William Mangum. Hours: Mon.-Fri., 10am-5:30pm & Sat., 10am-3pm. Contact: 336/379-9200 or 800/887-5380.

Winter Light Gallery & Art Studios, 410 Blandwood Ave., corner of Blandwood Ave. and Spring Garden St., Greensboro. **Ongoing** - Featuring works by Kim Holleman, Vicki Johnson, Judy Meyler, Carol Meetze-Moates, Kathy Phillips, Steve Robinson, Carol Sams, Alie Scott, Phyllis Sharpe, Jane Smith, Stephanie Thomas, Steve Thomas and Jeanne Twilley. Hours: Mon., Tue., Thur., & Sat., 11am-2pm. Contact: 336/274-7372 or at (www.winterlight-artists.com).

Yew Tree Gallery, 604 S. Elm St., Greensboro. **Ongoing** - The gallery is a subsidiary of Ambleside Gallery, and is home to 16 painters who work in a variety of media and styles, including oils, acrylic, pastel, pen and ink, and

watercolor. The gallery also features pottery. Hours: Wed.-Sat., 11am-5pm or by appt. Contact: 336/790-8703.

ALTERNATE ART SPACES - Greensboro **Bliss & Co. Salon**, 238 S. Elm Street, Greensboro. **Ongoing** - Featuring an ever-changing exhibit of works by Charlotte and Erik Strom. Hours: Mon., 10am-6pm; Tue.-Fri., 10am-8pm; & Sat., 10am-6pm. Contact: 336/373-0299 or the Stroms at 336/691-8036 or e-mail to (charlotteart@hotmail.com).

Just Be, 352 S. Elm Street, Greensboro. **Ongoing** - Just Be is a specialty boutique filled with handmade and unique items like jewelry, handbags, apparel, home décor and much more. Shop in the store or online at. Hours: Mon.-Thur, 10am-6pm; Fri.&Sat., 10am-8pm; and Sun., 1-5pm. Contact: 336/274-2212 or at (www.onlyjustbe.com).

Greenville

City Art Gallery, 511 Red Banks Road, Greenville. **Ongoing** - The gallery features the works of established regional and national artists and craftspeople. The gallery offers an extensive collection of paintings, sculpture, ceramics, glass, drawings and photography. Hours: Mon.-Fri., 10am-6pm & Sat., 10am-4pm or by appt. Contact: 252/353-7000 or at (www.CityArtGreenville.com).

Strickland Art Gallery, 817 Dickinson Ave., Greenville. **Ongoing** - The gallery specializes in art by North Carolina artists including Francis Speight, Sarah Blakeslee, Hobson Pittman and Claude Howell. Contemporary NC artists are also shown. Hours: Mon.-Tue., 10am-6pm and by appt. Contact: Barbour Strickland 252/561-7980 or at (www.StricklandArtGallery.com).

Uptown Art Supply & Gallery, a division of UBE, 529 S Evans Street, Greenville. **Ongoing** - Featuring works in a variety of media by local and regional artists. Hours: Mon.-Fri., 9am-6pm and Sat., 10am-5pm. Contact: 252/752-0688 or at (www.uptownart.net).

Hendersonville - Flat Rock

Art MoB Studios & Marketplace, 124 4th Avenue East, Downtown Hendersonville just off of Main Street, Hendersonville. **During the COVID-19 outbreak** - Michele Sparks, owner of Art MoB Studios has found a way to continue selling art during this extraordinary cautious time. By creating this unique shopping service, customers can park free in her parking lot and choose the type of art either by shopping online or by looking at the large collection of art through the store windows. "I've taken window shopping to a whole new level" says Sparks. "It's a way for me to still represent my artists even during this very difficult time." Customers can text or call when they arrive to place the order. Or we can ship or hold the product for later pick up. Only credit and debit cards accepted. This new shopping experience will include all precautions from the CDC by wearing a mask, gloves and no personal contact. For more detailed information, visit our facebook page or the website at (www.artmobstudios.com). Or by calling 828/693-4545. Although customers can window shop anytime curbside service is Monday, Wednesday and Friday from 11-1. Shipping is also available, or items can be held for a later pick up. **Ongoing** - Art MoB now represents over 80 local artists and has been proudly open for three years, and counting. Art MoB also features 5,000 square feet of space including four studios with wonderful resident artists. These artists can be found fast at work in their studios most days of the week. We invite you to come and join us... see our work, meet our artists, and take classes with us. Hours: Mon.-Sat., 10am-5pm & Sun., 1-4:30pm. Contact: 828/693-4545 or at (www.artmobstudios.com).

Trade Alley Art Gallery, 25 2ND ST.NW, Hickory. **Ongoing** - Trade Alley Art Gallery is a contemporary art gallery located in the heart of historic downtown Hickory. The gallery represents up to 25 artists of all genres. In addition there are artists on consignment representing wildlife wood carvings, fine furnishings and fine jewelry. Hours: Tue.-Sat., 10am-5pm, Contact: 828/578-1706 or at (www.tradealleyart.com).

Hickory

Trade Alley Art Gallery, 25 2ND ST.NW, Hickory. **Ongoing** - Trade Alley Art Gallery is a contemporary art gallery located in the heart of historic downtown Hickory. The gallery represents up to 25 artists of all genres. In addition there are artists on consignment representing wildlife wood carvings, fine furnishings and fine jewelry. Hours: Tue.-Sat., 10am-5pm, Contact: 828/578-1706 or at (www.tradealleyart.com).

High Point

J.Gallery at JH Adams Inn, 1108 North Main Street, High Point. **Ongoing** - Featuring works by artists from across the country with an emphasis on North Carolina artists. Hours: Mon.-Fri., 9am-5pm, but it is suggested you make an appointment. Contact: Julie Delgaudio at 336/8478672 or by e-mail at (phonefrnmz@aol.com).

JK Gallery, 342 North Wrenn Street, High Point. **Ongoing** - Featuring fine art photography by Jim Koch. Exhibiting black & white original silver gelatin prints and interpretations of color, architectural images, landscapes and portraits. Hours: M.-F., 9am-5pm. Contact: 336/883-2370 or at (<http://www.jk-gallery.com/>).

Kelly Brooke Pottery & Gallery, 709 W. Lexington Ave., inside of DeBeen Espresso, High Point. **Ongoing** - All of my work is wheel thrown and/or hand built from a porcelain clay body made right here in North Carolina. I use a centuries old style of surface decoration known as sprigging where I individually apply hand carved dragonflies or flowers to the leather hardened pots. Choose from mugs, bowls, vases, honey pots, teapots, plates, platters, etc. All of the pottery is food safe, microwave, and dishwasher safe and very durable. Hours: daily

continued on Page 45

NC Commercial Galleries

continued from Page 44

Contact: 828/231-0764 or at (www.fireflycraft-gallery.com).

Framing Arts, 119 3rd Avenue West, Hendersonville. **Ongoing** - Framing Arts will elegantly frame all your artwork to fit your decor and budget. Using preservation techniques and archival materials, your art will be protected for a lifetime of enjoyment. Hours: Mon.-Fri., 9:30am-5:30pm & Sat., 10am-5pm. Contact: 828/696-3818 or at (www.framingarts.net).

McCarter Gallery, 451 N. Main St., Hendersonville. **Ongoing** - Featuring the working studio-gallery of landscape artist Alan McCarter, specializing in his acrylic paintings of the beauty of Nature in the Blue Ridge and Great Smoky Mountains. Also, featuring a display of new works monthly. And, watercolors and acrylics of Robbin McCarter and art glass by Czech glass master Igor Muller and Canadian artist and craftspeople. The gallery offers an extensive collection of paintings, sculpture, ceramics, glass, drawings and photography. Hours: Mon.-Fri., 10am-6pm & Sat., 10am-4pm or by appt. Contact: 252/353-7000 or at (www.mccarter-gallery.com).

Narnia Studios, 315 N. Main St., Hendersonville. **Ongoing** - Featuring works by local and regional artists in a variety of media. Hours: Mon.-Sat., 9:30am-6pm. Contact: 828/697-6393 or at (www.narniastudios.com).

Silver Fox Gallery, 508 N. Main Street, Hendersonville. **Ongoing** - Featuring contemporary fine art, hand-crafted artworks from the US only, from primarily regional artists. And, now Home Furnishings. Hours: Mon.-Thur., 10am-6pm; Fri., 10am-7pm; Sat., 10am-6pm; Sun., noon-5pm. Contact: 828/698-0601 or at (www.silverfoxonline.com).

The Art House Gallery and Studio, 5 Highland Park Road, East Flat Rock. **Ongoing** - Fine art gallery and private party venue featuring works by Susan Johnston-Olivari and other local artists. Hours: by appt. only. Contact: 828/808-3594 or at (www.arthousegalleryand-studio.com).

The Gallery at Flat Rock, 2702A Greenville Highway, Flat Rock. **Ongoing** - a premier destination for finely curated art and craft. Hours: Tue.-Sat., 10am-5pm; Sun., 1-5pm or by appt. Contact: 828/698-7000, e-mail at (info@galleryflatrock.com) or at (galleryflatrock.com).

The Portrait Source, Hwy. 225 S., along "Little Rainbow Row", Flat Rock. **Ongoing** - Representing the nation's finest portrait artists and we help clients find the perfect artist for both families and the corporate world. We have expert sales consultants throughout the country. Visit our unique gallery where we have a continuing display of sample paintings. Hours: Mon.-Sat., 10am-4pm or by appt. Contact 800/586-6575 or at (www.theportraitsource.com).

Lenoir

Morning Song Gallery, at old Victorian house, 512 West Avenue, NW, across from the Lenoir Post Office and to the right of Baker Realty, Lenoir. **Ongoing** - Featuring works by local and regional artists. Hours: Call ahead. Contact: Margaret Carter Martine at 828/754-5693.

Lexington

The Bob Timberlake Gallery, 1714 E. Center Street Extension, Lexington. **Ongoing** - Featuring original artwork and reproductions by Bob Timberlake. Also furniture, gifts, apparel and collectibles. Hours: Mon.-Sat., 10am-5pm. Contact: 800-244-0095 or at (www.bobtimberlake.com).

Linville/Linville Falls Area

Anvil Arts Studio Sculpture Garden & Gallery, (formerly Anvil Arts Studio) 9600 Linville Falls Hwy., Hwy. 221 Linville Falls. **Ongoing** - Honored to be representing these outstanding sculptors: Rick Beck - cast glass - abstract compositions to tools and figurative work for interiors, freestanding and wall pieces; Bill Brown - steel - abstractions and interpretations from large scale, exterior pieces to engaging freestanding and small works for interiors; Tinka Jordy - clay - figurative works, expressive color and texture for garden and interiors; Carl Peverall - stone - natural stone constructions of sculptural and architectural explorations for gardens and courtyards; Mike Roig - stainless steel - capturing movement and reflections, large scale kinetic works for the landscape. Hours: Thur.-Sat., 10am- 5pm; Sun. noon-5pm or by appt. Contact: 828/765-6226 or at (www.studiosculpture.com).

8am-8pm. Contact: 336/889-2107 or at (www.kellybrookepottery.com).

Table of Contents

Hillsborough

Callaway Jewelry & Spiral Studios, 115 North Churton Street, Hillsborough. **Ongoing** - Offering beautiful handmade jewelry in sterling silver and gold by metalsmiths/designers Catharine Callaway and Jeannine Rogers. Hours: Mon.-Fri., 10am-6pm & Sat., 10am-4pm. Contact: 919/732-2013 or at (<http://www.sterlingspirals.com/>).

Hillsborough Artists Cooperative and The Skylight Gallery, 102 West King Street, upstairs over Antonia's Restaurant, Hillsborough. **Ongoing** - Founded in 1992, featuring works by Jayne Bomberg and Tom Guthrie (The Studio of Collective Effervescence); Jennifer E. Miller, Andrea DeGette, Jacqueline Liggins, and Tiffany Marley. Hours: last Fri. of the month from 6-9pm or by appt. Contact: 919/929-2691 or 919/644-8637.



Work by Lorette Guthrie

Hillsborough Gallery of Arts, 121 N. Churton St., Suite 1-D, Hillsborough. **Through Sept. 24** - "Outside The Lines," featuring oil abstracts and landscapes by Lorette Guthrie, vibrant acrylic landscapes by Marcy Lansman, and distinctive blown glass by Pringle Teator. View the show online at (www.HillsboroughGallery.com). **Ongoing** - HGA is owned by 21 local artists featuring painting, sculpture, photography, glass art, jewelry, wood, pottery, textiles & fiber art. Hours: Wed.-Sun., noon-4pm and Tue. by appt. only - mask required. Contact: 919-732-5001 or at (www.HillsboroughGallery.com).

Margaret Lane Gallery & Studios, 121 West Margaret Lane, Hillsborough. **Ongoing** - monthly featuring shows of work by local artists, change with each Last Friday Art Walk. Ongoing displays of oil, acrylics, photography, stained glass, paper mache, jewelry, decorative eggs, fiber arts, reprints, note cards, gift items. Free children's art activities are available whenever the gallery is open. Hours: Wed., 11am-6pm & Sat., 11am-6pm. Contact: 919/296-8938 or at (www.margarettanegallery.com).

Lenoir

Morning Song Gallery, at old Victorian house, 512 West Avenue, NW, across from the Lenoir Post Office and to the right of Baker Realty, Lenoir. **Ongoing** - Featuring works by local and regional artists. Hours: Call ahead. Contact: Margaret Carter Martine at 828/754-5693.

Lexington

The Bob Timberlake Gallery, 1714 E. Center Street Extension, Lexington. **Ongoing** - Featuring original artwork and reproductions by Bob Timberlake. Also furniture, gifts, apparel and collectibles. Hours: Mon.-Sat., 10am-5pm. Contact: 800-244-0095 or at (www.bobtimberlake.com).

Linville/Linville Falls Area

Anvil Arts Studio Sculpture Garden & Gallery, (formerly Anvil Arts Studio) 9600 Linville Falls Hwy., Hwy. 221 Linville Falls. **Ongoing** - Honored to be representing these outstanding sculptors: Rick Beck - cast glass - abstract compositions to tools and figurative work for interiors, freestanding and wall pieces; Bill Brown - steel - abstractions and interpretations from large scale, exterior pieces to engaging freestanding and small works for interiors; Tinka Jordy - clay - figurative works, expressive color and texture for garden and interiors; Carl Peverall - stone - natural stone constructions of sculptural and architectural explorations for gardens and courtyards; Mike Roig - stainless steel - capturing movement and reflections, large scale kinetic works for the landscape. Hours: Thur.-Sat., 10am- 5pm; Sun. noon-5pm or by appt. Contact: 828/765-6226 or at (www.studiosculpture.com).

87 Ruffin Street Gallery, located next to the Old Hampton General Store and Barbeque, Hwy. 221 in Linville. **Ongoing** - The gallery features the work of local and regional folk artists, potters, figural wood carvers, glass artists and painters. This unique gallery also carries beautiful furniture handcrafted by local artists from local woods. The gallery has its own framing shop for all your picture framing needs. Whether you are looking for original artwork for your home or for a gift Ruffin Street gallery is the perfect destination. Hours: Mon.-Sat., 10am-5pm & Sun., 11am-5pm. Contact: 828/737-0420 or at (www.ruffinstreetart-gallery.com).

Mars Hill

Tom Turner Porcelain, 381 Turner Lane, Mars Hill. **Ongoing** - Featuring wheel thrown and high fired porcelain art pottery by Tom Turner with classical glazes like copper red oxblood, oilspot, celadons, and ash glazes. Hours: by appt. Contact: 828/689-9430 or at (www.tomturnerporcelain.com).

NC Commercial Galleries

continued from Page 45

Maha, John Dreas, Nada Behr, Doris Walker, Barbara Cornish, B. Chris Munyan, Douglas Rowe, Tess Luper, James King, William K. Henson, John Mitchell, Joan Russell, Betty Brown, Blain Kruger and Dan Wilson. Come in for lunch or dinner, have a glass of wine and peruse the work of these fine artists. Hours: Tue.-Wed., 10am-5pm; Thur.-Sat., 10am-8pm; and Sun., 9am-2pm. Contact: 252/637-7331 or at (<http://www.lebistrofinediningandtheartgallery.com>).

The Dirty Bird, 244½ Middle Street, New Bern. **Ongoing** - Featuring an eclectic mix of paintings, ceramic items, jewelry and repaired and painted furniture. Hours: Tue.-Thur., 11am-6pm & Fri.-Sat., 10am-5pm. Contact: 252/626-1983.

The Sanctuary Gallery, 2601-A Trent Rd., New Bern. **Ongoing** - The Sanctuary Gallery is New Bern's newest art gallery and is artist owned and operated representing regional and national artists. The fine art and fine craft gallery has a diverse collection of paintings, drawings, sculpture and hand-craft2ed jewelry. Representing both regional and national artists. The fine art and fine craft gallery has a diverse collection of paintings, drawings, sculpture and hand crafted metal jewelry to complement any taste. Hours: Tue.-Thur., 10am-5pm & Fri.-Sat., 10am-6pm. Contact: 252/571-8562 or at (www.theSanctuary-Gallery.com).

Ocracoke Island

Village Craftsmen, 170 Howard Street, Ocracoke Island. **Ongoing** - We feature pottery, glass, jewelry, kitchen items, musical instruments, wrought iron, baskets, bells, boxes, soaps, accessories, clothes, games, kaleidoscopes, lawn sprinklers, lamps & lampshades, prints, tin ware, pewter items, tiles and much more - all made by American artists. Hours: Mon.-Sat., 10am-4pm & Sun., 10am-2pm. Contact: 252-928-5541 or at (www.villagecraftsmen.com).

Old Fort



Works from Turtle Island Pottery

Turtle Island Pottery, 2782 Bat Cave Road, Old Fort. **Now** - Turtle Island Pottery Maggie and Freeman Jones. Best place for info about our work is the website at (<http://Turtleislandpottery.com/>) sign up for our newsletter too. Best contact is e-mail or phone...on the website. **Ongoing** - Featuring handmade pottery by Maggie and Freeman Jones, who create one of a kind, functional, decorative stoneware items. From cups to umbrella stands, mirror frames and clocks. Sculptural and inspired by nature, many forms are reminiscent of antique pottery from the arts and crafts movement and art nouveau styles. Hours: Showroom open most Saturdays, call ahead for any day of the week. Contact: 828/669-2713 or at (www.Turtleislandpottery.com).

Pinehurst - Southern Pines Area

Broadhurst Gallery, 2212 Midland Rd., Pinehurst. **Ongoing** - Featuring works by regional, national and international artists. Hours: Tue.-Fri., 11am-5pm & Sat., 1-4pm. Contact: 910/295-4817 or at (www.broadhurstgallery.com).

Hollyhocks Art Gallery, 905 Linden Rd., one mile from Pinehurst next to Elliott's restaurant, Pinehurst. **Ongoing** - Featuring original work by award winning local artists Jane Casnelie, Diane Kraudeit, Irene McFarland, Paula Montgomery, and Robert Gera. Offering a wide range of work from contemporary to traditional, the gallery includes portraiture, vibrant Tuscan scenes, palpable pet portraits, beautiful florals and more, in a wide variety of mediums including oils, acrylics, pastels and unusual black and white washes. Hours: Mon.-Sat., 10am-9:30pm. Contact: 910/255-0665 or at (www.Hollyhock-sArtGallery.com).

One of a Kind Gallery, LLC, 128 W. Pennsylvania Ave., (Belvedere Plaza) Southern Pines. **Ongoing** - The Gallery is located in what was once an old hotel building (built in 1905). One of a Kind Gallery occupies three "hotel rooms" plus two alcoves, making it ideal for displaying fine art. The works of 25 artists are featured in

the Gallery, with a wide range of media represented: photography, painting, pottery, sculpture, notecards, painted silk scarves, basketry, jewelry, scented candles, clocks, and fiber arts. All of the art is for sale. Hours: Tue.-Sat., 10am-5:30pm and open until 7pm on Fri. Contact: 910/725-0465 or at (www.oneofakindgalleryllc.com).

Pittsboro

All In One Pottery, 115 Hobbs Road, Pittsboro. **Ongoing** - The pottery houses an eclectic mix of hand-painted maiolica dinnerware, pitfired & raku vases, and hand-crafted musical instruments by Allen McCannless; as well as pitfired sculptural ceramic artwork by Louise Hobbs McCannless. Hours: by appointment only. Contact: 919/542-6162

Liquidambar Gallery, 80 Hillsborough Street, Pittsboro. **Ongoing** - We represent over 75 different artists in the retail store and both, Kitty and John the store owners, are artists as well. We carry handmade, one-of-a-kind artwork - everything from local pottery, jewelry, steel, glass, baskets, cards, fine art, and hand turned-wood items. In the front gallery we have new featured artists, with a reception on First Sun-days, 2-4pm. Hours: Wed.-Sat., 10:30am-5:30pm and Sun., noon-4pm. Contact: 919/542-1773 or at (www.liquidambarstudio.com).

123 Art Studios, 123 Beech Forest Way, Pittsboro. **Ongoing** - Featuring the original works of collaborative duo Luna Lee Ray and Shelly Hehenberger, along with nine participating artists of 123 Art Studios, this event will boast an incredibly diverse selection of all new works in a variety of medium. Artists from 123 Art Studios who will have brand new creations on display include: Colleen Black Semelka (raku), Jean Cerasani (fiber & ceramics), RJ Dobs (stone sculpture), Sarah Graham (acrylic painting), Kelly Hudson (wood & other media), Cat Manolis (contemporary design reliquiaries & mixed media), William Moore (marble, ceramic, stone, wood & bronze sculpture), Lara O'Keefe (functional pottery), and Nathalie Worthington (acrylic painting). Contact: (www.123artstudios.com).

The Joyful Jewel, 44-A Hillsborough Street, Pittsboro. **Ongoing** - Featuring local art fresh from the Heart. Mariah Wheeler is shoppe keeper at this gallery/gift store in downtown Pittsboro. We feature exquisite art and gifts from over ninety local artists, with a price range to suit your budget. You will find baskets, books, jewelry, cards, paintings, photography, sculpture, from glass, wood, clay, fiber, and more. On Fri. evenings the gallery features local musicians, poets, and other performance art with a wide array of talent. Hours: Mon.-Sat., 10:30am-5:30pm & Sun., noon-4pm. Contact: 919/883-2775 or at (www.joyfuljewel.com).

Raleigh

Adam Cave Fine Art, 2009 Progress Court, Raleigh. **Ongoing** - Representing a select group of regional and nationally known artists, including Joseph Cave, David Hewson, Stephen Abuchon, Wayne Taylor, and Donald Furst. The gallery will also be introducing some new, young talent to the area, including Massachusetts painter Jennifer O'Connell. Hours: Tue.-Sat., 11am-5pm & by appt. Contact: 919/838-6692 or at (www.adamcavefineart.com).

Artcraft Gallery, 406 W Hillsborough Street, Raleigh. **Ongoing** - Funky, functional and fine art by several co-op artists. Hours: Mon.-Thur., 9am-5pm; Fri., 9am-1pm & 1st Fri., 6pm-midnight. Contact: 919/832-5058 or at (www.artcraftsignco.com).

ArtSource Fine Art & Framing, 4421-123 Six Forks Road (behind Bonafish Grill, across from Brother's Cleaners at North Hills...look for the red door), Raleigh. **Now** - Virtual Art Installation: Having a tough time envisioning how a new art piece might look in your home? You take a photo of the space you want the artwork to be in, e-mail it to the gallery, and we will e-mail you directly the images of the art hanging in your space! **Ongoing** - ArtSource is a fine art gallery housing over 1,600 works of art by 65+ artists. This award-winning gallery has assisted collectors and businesses in the selection of fine art, custom art pieces and framing for over 20 years. Hours: Mon.-Sat., 10am-6pm and Sun., 1-5pm. Contact: 919/787-9533, or at (www.artsource-raleigh.com).

Ashley's Art Gallery, 701 N. Main St, located 12 miles south of Raleigh, Fuquay-Varina. **Ongoing** - Featuring fine art originals by national and local artist including Terry Isaac,

Braldt Bralds and John Weiss and reproductions by Pino, Robert Bateman, Carl Brenders, Bev Doolittle and William Mangum. Hours: Mon.-Thur., 11am-6pm & Fri.-Sat. 10:30am-5pm. Contact: 919/552-7533 ext.3 or at (www.ashleyart.com).

Flanders Gallery, 505 S. Blount Street, Raleigh. **Ongoing** - Flanders Gallery is committed to cultivating the careers of emerging artists. Through its rigorous exhibition program, the gallery continues to explore new concepts in contemporary art using various media. Flanders Gallery is dedicated to exhibiting provocative and innovative contemporary art, producing 14-18 exhibits each year both in the gallery and in alternative exhibit spaces. Hours: Wed.-Sat., 11am-6pm. Contact: 919/757-9533 or at (<http://flandersartgallery.com>).

Gallery C, 540 North Blount Street, Raleigh. **During the COVID-19 outbreak** - Watch virtual tours of the exhibit: Part I at (<https://www.youtube.com/watch?v=FxcgLSQlENc&feature=youtu.be>). Watch Part II at (<https://www.youtube.com/watch?v=5bfkSw6ZTb8&feature=youtu.be>). Watch Part III at (<https://www.youtube.com/watch?v=uF6GtTKf5ZQ&feature=youtu.be>). Watch Part IV at (<https://www.youtube.com/watch?v=40tnUyWz0g&feature=youtu.be>). **T - "**. Hours: Tue.-Fri., noon-6pm; Sat., 11am-5pm & Sun., 1-5pm. Contact: 919/828-3165 or at (www.galleryc.net).

Glenwood Gallery Art & Antiques, 610 W. Johnson St., Raleigh. **Ongoing** - Featuring works by Edwin D. Alexander, Barbara Evans, Michael Manas, Nancee Clark, Michael Van Horn, Rob Cox, Jim Green, Stan Strikland, Mark Tomczyk. Hours: Call. Contact: 919/829-7202.

Litmus Gallery & Studios, 312 W. Cabarrus Street, (across the tracks from Amtrak Train Station) Raleigh. **Ongoing** - Regional emerging and/or established artists are featured every month with a reception from 6-9pm the first Friday of each month. Studios of resident artists are open for touring, viewing, and selling of art (paintings, sketches, sculptures, pottery, mixed media, photography, etc.). Hours: Thur., 10am-2pm or by appt. Contact: 919/571-3605 or at (www.litmusgallery.com).

Local Color Gallery, Carter Building, 22 South Glenwood Ave., Raleigh. **Ongoing** - The gallery has now grown into a women's artist cooperative 13 members strong. Hours: Thur., Fri., & Sat., 11am-3pm. Contact: 919/754-3887 or at (www.localcolorraleigh.com).

Roundabout Art Collective, 305 Oberlin Road, Raleigh. **Ongoing** - Bringing together a diverse group of Wake County artists who have created a magnet location for exhibiting and selling art. Hours: Wed.-Sat., noon-5pm, and Sun., 1-5pm. Contact: 919/747-9495 or at (www.roundaboutartcollective.com).

The Mahler Fine Art, Mahler Building, 228 Fayetteville St., Raleigh. **Ongoing** - Featuring a dynamic venue dedicated to significant art of our time, committed to offering the best in regional and national fine art by emerging and established artists. Hours: Tue.-Fri., 11am-5pm; Sat., noon-4pm. Contact: 919/896-7503 or at (www.themahlerfineart.com).

311 - Martin St Gallery and Studios, 311 Martin Street, Warehouse District, Raleigh. **Ongoing** - Featuring three exhibit galleries, studios by tenant artists, The Print Studio, and the meeting place for The North Carolina Printmakers. Hours: Tue.-Sat., 11am-6pm and 6-9pm on 1st Friday of the month. Contact: 919/821-2262 or at (<http://311gallery.com/>).

The Centrepiece Gallery, 719 N. Person Street, Raleigh. **Ongoing** - Featuring fine art, custom framing and workshops. Hours: Tue.-Fri., 10am-5pm; Sat., 11am-6pm or by appt. Contact: 919/838-8580 or at (www.thecenterpiece.com).

Tippling Paint Gallery, 428 S. McDowell Street, Raleigh. **Ongoing** - The gallery is a group of artists that have worked together since 2009 planning and hanging exhibits, marketing, community outreach, and supporting and encouraging each other in our artistic endeavors. In 2011, the group found a great location in the heart of downtown Raleigh where we opened Tippling Paint Gallery in June. Our mission is two-fold: to exhibit quality art on a year-round basis and to continue to strive for personal artistic growth. Hours: Thur., 11am-3pm; Fri., 11am-3pm & 5-8pm; Sat., noon-8pm or by appt. Contact: 919/928-5279.

Triangle Cultural Art Gallery, 8320 Litchford Road, Suite 138 Raleigh. **Ongoing** - The Triangle Cultural Art Gallery cultivates and exhibits art that reflects the triangle's diverse cultural heritage and artistic expression. Through the engagement of cultural art awareness and events, we help build

our local community. Hours: Tue.-Fri., 10am-6pm & Sat., 9am-5pm. Contact: call 919-900-8055 or at (www.triangleculturalart.com).

Randleman



Work by Joseph Sand

Joseph Sand Pottery, 2555 George York Road, Randleman. **Ongoing** - Featuring wood-fired, salt and ash glazed pottery by Joseph Sand at kiln openings held three times each year. Hours: by appt. only. Contact: 612/518-4051 or 336/460-0259 and at (<http://www.jsspotttery.com/>).

New Salem Pottery, 789 New Salem Road, Randleman. **Ongoing** - Established in 1972, New Salem Pottery is owned and operated by Hal Pugh and Eleanor Minnock-Pugh. Hal and Eleanor produce a variety of original redware and stoneware pottery. Years of work at the wheel and the subtle evolutionary convergence of originality with past traditions make their pottery recognizable by its own style. The slip decorated redware pitcher shown above is illustrative of their art. Hours: Wed.-Sat., 10am-5pm. Contact: 336/498-2178 or at (www.newsalempottery.com).

Rutherfordton

Ornamentals and Finer Welding, Inc., 142 West Court St., Rutherfordton. **Ongoing** - Featuring works by master artisan Tom Eifers. Hours: Mon.-Fri., 9am-5pm and Sat., 10am-5pm. Contact: 828/288-3001 or at (www.ornamentals1.com).

Salisbury/Spencer

Green Goat Gallery, 516 S. Salisbury Ave., just off I-85, across from the North Carolina Transportation Museum, Spencer. **Ongoing** - Housed in the historic 20th century Sands Building, the gallery features fine and folk art, photography, exquisite handcrafted functional crafts and jewelry, and eclectic recycled and found art by local, regional, and national artists. Hours: Tue.-Sat., 10:30am -5:30pm. Contact: 704/639-0606 or at (www.greengoat-gallery.com).

Pottery 101, 101 S. Main St., from I-85, take exit #76 (Innes St.) toward downtown - we are on the corner of Innes and Main, Salisbury. **Ongoing** - The destination for beautiful hand-crafted pottery. Hours: Tue.-Fri., 10am-6pm & Sat., 10am-5pm. Contact: 704/209-1632.

Rail Walk Studios & Gallery, 409 - 413 N Lee St., in the Rail Walk Arts District, Salisbury. **Ongoing** - Featuring works on display by Marietta F. Smith, Sharon Forthofer, Karen Frazer, Kenneth Koskela, Elizabeth H. McAdams, Julie Pontell and Keyth Kahrs. Each of the artists has a unique style and body of work. Visitors will find original art in oil, acrylic, watercolor, pastel, and other mediums, as well as sculpture, hand-made jewelry, pottery, and digital photography, making Rail Walk a great place to purchase a wide variety of original art in all price ranges. Hours: Thur.-Sat., 11am-4pm. Contact: 704/431-8964 or at (www.railwalkgallery.com).

Saluda Area

Heartwood Contemporary Crafts Gallery, 21 East Main Street, Saluda. **Ongoing** - Featuring contemporary works of handmade wearables, jewelry, paper, paintings, fine porcelain, stoneware, glass, metal and wood. Hours: Mon.-Sat., 10am-5pm & Sun., noon-5pm. Contact: 828/749-9365 or at (www.heartwoodsaluda.com).

Seagrove Area

A. Teague Pottery/EJ King Pottery, 2132 Hwy. 705, Seagrove. **Ongoing** - Featuring works by several potters form the "village" with their traditional shapes of the Seagrove area.

continued on Page 47

NC Commercial Galleries

continued from Page 46

Contemporary, electric fired stoneware. Traditional glazes and melted glass glaze. Hours: Mon.-Sat., 10am-5pm. Contact: 910/464-5400.

A.R. Britt Pottery, 5650 Hwy. 220 S., Seagrove. **Ongoing** - Hand-turned/handmade traditional Seagrove style pottery, original formulated glazes, and functional stoneware in the tradition of Nell Cole Graves style by Aaron R. Britt. Hours: Tue.-Sat., 9am-5pm & Sun., noon-6pm. Contact: 336/873-7736 or at (www.seagrovepottery.net).

Albright Pottery, 6597 New Center Church Rd., Seagrove. **Ongoing** - Featuring traditional, salt glaze and red functional pottery by Arlie G. Albright. Hours: Tue.-Sat., 9am-5pm. Contact: 336/879-4209.

Anita's Pottery & Dogwood Gallery, 2513 Hwy. 705, Seagrove. **Ongoing** - Turning since 1987, Anita Morgan is best known for her miniature pottery, but also has many functional and decorative items. Glazes include cobalt blue, burgundy, hunter green, shiny black, yellow, rose pink, earthy brown, lime green and purple. Hours: Mon.-Sat., 10am-5pm. Contact: 336/879-3040 or at (www.anitaspottery.com).

Avery Pottery and Tileworks, 636 Potters Way, Seagrove. **Ongoing** - Finely crafted ceramic forms by Blaine Avery. Extrordinary vessels, unique hand-painted titles. Hours: Tue.-Sat., 10am-5pm. Contact: 336/873-7923 or at (www.averypotteryandtileworks.com).

Ben Owen Pottery, 2199 S. Hwy. 705, Seagrove. **Ongoing** - Wood-fired, traditional and contemporary works using local clay by Ben Owen III. Colors ranging from Chinese red to Chinese blue. Hours: Tue.-Sat., 10am-5pm (closed in Jan.). Contact: 910/464-2261 or at (www.benowenpottery.com).

Blue Hen Pottery, 247 West Main Street, Seagrove. **Ongoing** - Narrative pots for daily use. Wood-salt stoneware and colorful earthenware. Hours: Wed.-Sat., 10am-5pmor by appt. Contact: 336/653-9551 or at (www.bluehenpottery.com).

Blue Stone Pottery, 2215 Fork Creek Mill Rd., Seagrove. **Ongoing** - Featuring traditional, functional stoneware pottery. Hours: Tue.-Fri., 10am-4pm & Sat., 9am-5pm. Contact: 336/879-2615 or e-mail at (audreyvalone@bellsouth.net).



Work from Bulldog Pottery

Bulldog Pottery, 3306 Alt. 220, Seagrove. **Sept. 5, beginning at 11am** - "Mountain Cousins" - ONLINE at (COUSINSINCLAY.COM). We are working on some fun programming to accompany the sale so that we can continue to share our love and enthusiasm for all things clay. This year's Mountain Cousins in Clay includes: Bruce Gholson@brucegholson; Courtney Martin @courtneymartinpotter; Kyle Carpenter @carpenterpottery; Lindsay Rogers @rogerspottery; Lydia Johnson @lydiajohnso; Michael Connelly @connellypottery; Michael Kline @klineola; and Samantha Henneke @samanthahenneke. **Ongoing** - Bruce Gholson and Samantha Henneke collaborate to make graceful forms, and develop their own unique glazes. Expect distinctively unusual work at Bulldog Pottery. Hours: Tue.-Sat., 9:30am-5pm; Sun. or Mon. by chance or call. Contact: 910/428-9728 or at (www.bulldogpottery.com).

Cady Clay Works, 3883 Busbee Rd., Seagrove. **Ongoing** - Johannes "John" Mellage and Beth Gore work with a variety of clays and glazes to create functional and decorative ware with richly layered surfaces. Hours: Tue.-Sat., 10am-5pm or by appt. Contact: 910/464-5661 or at (www.cadyclayworks.com).

Cagle Road Pottery, 603 Cagle Rd., Seagrove. **Ongoing** - Featuring dinnerware and a wide variety of glazes. Electric, gas and wood-

fired salt and ash glazes. Hours: Mon.-Sat., 9am-5pm. Contact: 336/879-2802 or e-mail at (caglerpottery@yahoo.com).

Caldwell-Hohl Artworks, 155 Cabin Trail, Seagrove. **Ongoing** - Featuring contemporary stoneware, sculptures, large garden urns and contemporary fiber art. Hours: Mon.-Sat., 10am-5pm (call first). Contact: 336/879-9090 or at (www.caldwellhohl.com).

Callicut Pottery, 5137 Seagrove Plank Rd., Seagrove. **Ongoing** - Featuring a good selection of functional stoneware in many colors including brown, black and white, green and burgundy, green and gold, black and burgundy and yellow by Gary Callicut. Hours: Mon.-Sat., 10am-5pm. Contact: 336/873-7898 or e-mail at (gary51@telco.net).

Carolina Crockery Gallery, 326 Adams Road, (Just off of Hwy 705 between Whynot and Westmoore, or take Steeds Road exit from Hwy 73/74 or Hwy 220 and head towards Seagrove, just down the road from Sid Lucks!) Seagrove. **Ongoing** - The gallery is a multi-media gallery, offering handmade pottery from Morgan Hatfield of Hatfield Pottery, Levi Mahan, and assorted potters from the area. We also carry wood art pieces including cutting boards and custom furniture from Joel Tucker of Southern Wood Creations. We have hand-blown glass from Nicuzzie Glass Designs (Nick Fruin and Suzanne Ririe), jewelry and fiber pieces from The Fuchsia Flamingo. Hours: Tue.-Fri., 2-5pm; Sat., 10am-5pm & Sun., noon to 5pm. Contact: 336/879-2426 or at (www.carolinacrockery.com).

Chad Brown Pottery, 2719 US 220 N., Seagrove. **Ongoing** - Featuring high fired stoneware, decorative and functional with ash and alkaline glazes, by Chad Brown. Hours: Mon.-Sat., 10am-5pm. Contact: 910/571-1691 or e-mail at (chadcameronbrown@yahoo.com).

Chris Luther Pottery, 4823 Busbee Rd., Seagrove. **Ongoing** - Featuring contemporary and functional pottery by Chris Luther, a 4th generation potter of Seagrove's Chriscoe pottery family. Hours: Tue.-Sat., 10am-5pm. Contact: 336/301-3254 or at (www.chrislutherpottery.com).

Chrisco Pottery, 1360 Hwy. 705, Seagrove. **Ongoing** - Featuring functional pottery including tableware, vases, and large platters. Hours: Mon.-Sat., 10am-5pm (Sept.-Dec.) & Tue.-Sat., 10am-5pm (Jan.-Aug.). Contact: 336/879-5272.

Cross Creek Pottery, 481 King Rd., Seagrove. **Ongoing** - Featuring decorative and functional pottery by Terry and Vivian Hunt. Hours: Mon.-Sat., 8am-5pm & Sun., 1-5pm. Contact: 336/873-8425 or at (www.crosscreekpottery.com).

Crystal King Pottery, 2475 Hwy. 705, Seagrove. **Ongoing** - Featuring functional and decorative stoneware by Seagrove native and family-taught potter Crystal King. Face jugs, salt glazes, and folk art. Hours: Tue.-Sat., 10am-5pm. Contact: 336/879-6990 or at (www.CrystalKingPottery.net).

Dean and Martin Pottery, 7739 Nathan Lane, Seagrove. **Ongoing** - Jeff Dean and Stephanie Martin make contemporary, vibrantly glazed stoneware vessels, sculpture, and wall pieces. Hours: Tue.-Sat., 10am-5pm & Mon. by chance. Contact: 336/879-0683 or at (www.deanandmartinpottery.com).

Dirt Works Pottery, 1226 Hwy. 705, Seagrove. **Ongoing** - Featuring contemporary, sculptural and functional pottery; Raku, stoneware, wood-fired and salt glazed by Dan Triage. Hours: Mon.-Sat., 9:30am-5pm. Contact: 336/873-8979 or at (www.dirtworkspottery.com).

Dixieland Pottery, 1162 Cagle Loop Rd., Seagrove. **Ongoing** - Hand-turned functional stoneware, colorful glazes to plain earth tones. Specialize in dinnerware, face jugs, etc. Hours: Mon.-Sat., 9:30am-5pm. Contact: 336/873-8463.

Donna Craven Pottery, 2616 Old Cox Rd., Asheboro. **Ongoing** - Featuring wood-fired salt-glazed, mostly traditional with some decorative and contemporary forms by Donna Craven. Hours: by appt. only. Contact: 336/629-8173.

Dover Pottery, 634 NC Hwy. 705, Seagrove. **Ongoing** - Featuring a variety of colored crystalline ware, freehand-decorated majolica, and raku by Milly, Fiva, and Zeke McCannless, and we also carry ceramic work by Allen McCannless

and Stephen Baxter and quilts by Scott Murkin. Hours: Tue.-Sat., 11am-5pm. Contact: 336/879-3610 or at (Doverpotteryseagrove.com).

Down To Earth Pottery, 11792 Hwy. 24/27, Carthage. **Ongoing** - Featuring utilitarian and decorative pieces by Jim, Nick & Mary Havner. Hours: Mon.-Sat., 10am-5pm. Contact: 910/948-2619.

Eck McCannless Pottery, 6077 Old US Hwy. 220, Seagrove. **Ongoing** - The pottery will sell crystalline works made by this second-generation Seagrove potter but, the main focus will be on agateware, which is made by turning several different colors of clay at one time. Hours: Tue.-Sat., 10am-5pm or by appt. and open all Mon. Holidays. Contact: 336/964-4206 or at (EckMcCannless.webs.com).

The English Potter, 825 Hwy. 705 S., Seagrove. **Ongoing** - Featuring hand thrown porcelain and stoneware pottery by Robert Saxby. Fine stoneware glazes range from copper red to tenmoku. Hours: Mon.-Sat., 10a-5pm & Sun., noon-4pm. Contact: 336/879-1352 or at (www.english-potter.com).

Fat Beagle Pottery, 719 Potter's Way Rd., Seagrove. **Ongoing** - Featuring wheel-turned, gas-fired, functional and contemporary stoneware. Also features uniquely stunning, pit-fired vases. Hours: Tue., Thur. Fri., Sat., 9:30am-5pm. Contact: 336/953-0608 or e-mail at (fatbeaglepottery@hughes.net).

Fiber and Fire Gallery, 253 E Main Street, Seagrove. **Ongoing** - A gallery of wearable fiber art by Kathy Fernandez. "Sewing has been a part of my life since I was a child. Successful sewing includes the ability to "see" how fabric and design complement one another." Hours: call for hours. Contact: 336/872-4007 or at (www.fiberandfire.net).

Fireshadow Pottery, 244 Falls Dr., Eagle Springs. **Ongoing** - Featuring one-of-a-kind "primitive elegant" ceramic art. Hours: Tue.-Sat., 10am-5pm. Contact: 910/673-8317 or at (www.fireshadow.com).

Frank Neef Pottery, 258 East Main Street, Seagrove. **Ongoing** - Featuring decorative and functional porcelain, elaborate cut out designs, with crystalline and celadon glazes. Hours: Tue.-Sat., 10am-5pm & Sun. noon-5pm. Contact: 336/872-4013 or at (www.potterybyfrankneef.com).

Freeman Pottery, 1147 McDuffie Rd., Eagle Springs. **Ongoing** - Featuring hand-turned miniatures 1/2 to 2 inches, functional ware decorated with farm scenes and vessel puzzles. Hours: Tue.-Sat., 9am-5pm

NC Commercial Galleries

continued from Page 47

Maness Pottery, 10995 Hwy. 24/27, Carthage. **Ongoing** - Featuring functional and decorative pieces in all colors except red by Clyde Maness. Hours: Mon.-Sat., 8am-6pm & Sun., 1-5pm. Contact: 910/948-4897.

Master Works, 246 East Ave., Seagrove. **Ongoing** - Featuring antique, traditional, and contemporary pottery. Hours: Mon.-Sat., 9am-5pm. Contact: 336/873-7779.

Matthew Kelly Pottery, 4818 Seagrove Plank Road, Asheboro. **Ongoing** - Decorative and functional handmade stoneware by Matthew & Danielle Kelly. Wood-fired salt glazes, meticulous slip work, on dinnerware, ornaments, and jewelry. Hours: by appt. only. Contact: 919/244-7445 or e-mail at (matthewkellypottery@gmail.com).

McCanless Pottery, 634 NC Hwy 705, Seagrove. **Ongoing** - Featuring Zinc Silicate crystalline glazes by Will McCanless. Also featuring wood-fired pottery by David Stuempfle and Daniel Johnson. Hours: daily 10am-5pm. Contact: 336/879-3610 or at (www.mcCanless-pottery.com).

McKay Pottery, 2596 Pottery Rd., Seagrove. **Ongoing** - Featuring traditional shape including face jugs and Aladdin teapots. Hours: Tue.-Sat., 10am-5pm. Contact: 336/879-4255.

McNeills Pottery, 1208 Upper Rd., Seagrove. **Ongoing** - Featuring hand-built one-of-a-kind designs in porcelain and stoneware by Judy McNeill. Hours: Tue.-Sat., 9am-5pm. Contact: 336 879-3002.



Works by Michele Hastings & Jeff Brown Pottery

Michele Hastings & Jeff Brown Pottery, 505 E Main Street, Seagrove. **Ongoing** - Featuring works by Michele Hastings and Jeff Brown. Hours: Mon.-Tues., Thur., Fri., Sat., 10am-5pm and Sun. noon-5pm. Contact: 336/873-1001 or at (www.gypspotters.com).

Moore Pots Pottery, 333 Jugtown Rd., Seagrove. **Ongoing** - Featuring traditional and folk art pottery; candlesticks, Rebekah pitchers, and chickens; wood fired salt glazed. Hours: Mon.-Sat. 10am-5pm. Contact: 910/464-1453.

Nichols Pottery, 1400 Hwy. 705 S., Seagrove. **Ongoing** - Country yet classic, functional and decorative. Hand-thrown stoneware with timeless appeal, including an ongoing Biblical appeal. Hours: Mon.-Sat., 10am-5pm & (Oct.-Dec.) Sun., 1-5pm. Contact: 336/879-4392 or at (www.nicholspotteryshop.com).

O'Quinn Pottery, 4456 Busbee Rd., Seagrove. **Ongoing** - Featuring multi-colored glaze fired functional and decorative pottery by Sandra O Quinn. Hours: Mon.-Sat., 9am-5pm. Contact: 910/464-5125.

Old Gap Pottery, 944 NC Hwy. 705, Seagrove. **Ongoing** - Contemporary in design; oriental in nature. One-of-a-kind stoneware, Raku, and porcelain by Phillip Poilet. Hours: Mon.-Sat., 10am-4 (call ahead). Contact: 336-873-7664.

Old Hard Times Pottery, 7672 Union Grove Church Rd., Seagrove. **Ongoing** - Featuring traditional, as well as utilitarian and decorative pottery. Salt glaze, red glaze, and a variety of colors. Dinnerware, face jugs, angels and luminaries by Janey McNeill. Hours: Mon.-Sat., 9am-5pm & Sun., 10am-5pm. Contact: 336/879-2481 or e-mail at (oldhardtimes@rtmc.net).

Old House Pottery, 236 Beane Lane, Seagrove. **Ongoing** - Featuring functional stoneware by Fred Beane. Hours: Mon.-Sat., 9am-5pm & Sun., 1-5pm. Contact: 336/879-2052.

Original Owens Pottery, 3728 Busbee Rd., Seagrove. **Ongoing** - Featuring gray ware with flower designs and other painting, blues, and lots of red ware by Boyd Owens. Hours: Mon.-Sat., 9am-5pm & Sun., noon-5pm. Contact: 910/464-3553.

Pebbles Pottery, 7127 Hwy. 705, Eagle Springs. **Ongoing** - Hand-turned functional & decorative stoneware with lead-free glazes by Pebbles Bryson. Hand-carved folk art scenes & dogwoods. North Carolina vases are my special items. Hours: Tue.-Sat., 10am-5pm (closed Jan.). Contact: 910/948-4120 or e-mail at (PebblesPottery@NCTconnect.com).

Phil Morgan Pottery, 966 Hwy. 705, Seagrove. **Ongoing** - Featuring 100% hand-thrown pottery, crystalline glazed porcelain, wood fired salt-glaze, stoneware, and copper red glazes by Phil Morgan. Hours: Mon.-Sat., 9am-5pm. Contact: 336/873-7304.

Piney Woods Pottery, 1430 Ether Rd., Star. **Ongoing** - Sculpted pottery figures - snowmen, clowns and angels; hand appliqués and functional pottery. Hours: Mon.-Sat., 9am-5pm. Contact: 910/572-3554.

Pottery Junction, 413 E. Main St., Seagrove. **Ongoing** - Featuring strong forms drawing inspiration from all cultures, history, and tradition. Thoughtful designs and some of my own "whimsy" pieces as well as useful art collection by Regina Vonnannon. Hours: Mon.-Sat., 10am-5pm (closed Thur.). Contact: 336/873-9266.

Pottery Road Studio and Gallery, 1387 NC S Hwy. 705, 6 miles south of Seagrove town limits. **Ongoing** - Named after the scenic byway which runs through the Seagrove pottery community, the gallery represents over 100 exclusive artists from NC as well as other areas of the country. Potters, Don and Susan Walton work in a studio attached to the front gallery with a window so that visitors can see the day to day tasks of pottery production. A large selection of art stamps by Rubber Stamp Tapestry is also located in the gallery. Come see both functional and contemporary pottery along with other fine crafts at Pottery Road. Hours: Tue. - Sat., 10am-5pm, & closed major holidays. Contact: 336-879-2600 or (info@potteryroad.com).

Potts Pottery, 630 East Main St., Seagrove. **Ongoing** - Featuring many colors of functional tableware, wood-fired salt-glaze and wood ash glazes by Jeff Potts. Hours: Mon.-Sat., 9am-5pm. Contact: 336/873-9660.

Ray Pottery, 460 Cagle Rd., Seagrove. **Ongoing** - Featuring high-quality, gas-fired stoneware by Paul and Sheila Ray. Hours: Mon.-Sat., 10am-5pm. Contact: 336/879-6707 or at (www.paulandsheliaray.com).

Red Hare Pottery and Gifts, 191 Barken Haller Lane, Seagrove. **Ongoing** - Nature is my favorite muse for my hand decorated pottery. People fine it hard to believe it is microwaveable and dish washer safe but function is important to me. Hours: call for hours. Contact: 336/879-9855.

Richardson Pottery, 5466 Joel Jessup Rd., Seagrove. **Ongoing** - Functional & decorative stoneware, microwave, oven and dishwasher safe by Susan & Danny Richardson. Hours: Tue.-Sat., 10am-5pm. Contact: 336/879-5672.

Rockhouse Pottery, 1792 Hwy. 705 S., Seagrove. **Ongoing** - Featuring Salt glaze and hand carved grapes, dogwood, pines, tulips, oak leaves and chili peppers on pots by Carolyn Poole. Hours: Mon.-Sat., 9am-5pm. Contact: 336/879-2053 or at (www.rtmc.net/~rockhouse).

Scott's Pottery, 143 Jugtown Rd., Seagrove. **Ongoing** - Featuring functional hand-made pottery by Tina Scott. Hours: Tue.-Sat., 10:30am-5pm. Contact: 910/464-2306 or e-mail at (tscott72@rtmc.net).

Seagrove Creations Pottery Gallery, 354 Little River Rd., Seagrove. **Ongoing** - Showcasing over 60+ potters and arts from craftsmen within the Seagrove area. Hours: (Apr.-Dec.) Mon.-Sat., 9am-6pm & Sun., 1-6pm (Jan.-Mar.) Mon.-Sat., 10am-5pm & Sun., 1-5pm. Contact: 336/873-7204 or at (www.potteryofseagrove.com).

Seagrove Pottery, 106 N Broad St., Seagrove. **Ongoing** - Featuring works by 50 local potters functional and decorative pieces. Hours: Mon.-Sat., 9am-5pm & Sun., 11am-5pm. Contact: 336/873-7280.

Seagrove Stoneware, 136 West Main St., Seagrove. **Ongoing** - Functional and decorative stoneware vases, bowls, lamps, dinnerware, fountains, and floor pieces. All wheel turned and unique glazes. Hours: Mon.-Sat.,

10am-5pm & Sun., 11am-4pm. Contact: 336/873-8283 or at (www.seagrovestoneware.com).

Semper Fi Pottery, 481 King Road, off of Business 220 S. before you get to Blackankle Rd., Seagrove. **Ongoing** - A family owned and operated business. We are not the traditional potters that you would more than likely see around Seagrove. We like to make each and every piece that we create unique. Hours: Mon.-Sun., 10am-5pm. Contact: 910/975-1215.

Shelton's Pottery, 391 Cagle Rd., Seagrove. **Ongoing** - Featuring salt glaze and purple, red, yellow, yellow w/blue, green, blue, dark blue, light blue, specks, sponge colors, blue w/ brown, brown, and beige glazes by Mitchell & Sherri Shelton. Hours: Mon.-Sat., 9am-5pm & Sun., 9am-5pm (Oct.-Mar.). Contact: 336/963-2444 or e-mail at (sheltonspottery@rtmc.net).

Smith Pottery, 743 South Hwy 705, Seagrove. **Ongoing** - Spirited - imaginative - unique "art pottery" handcrafted by the Smith family. Hours: Tue.-Sat., 10am-5pm. Contact: 336/879-1174 or at (www.smithpotteryinc.com).

Snowhill Pottery & Tileworks, 402 East Main Street, Seagrove. **Ongoing** - Featuring handmade tile, stoneware sculpture, porcelain jewelry, and slip-trailed pottery by Laura Weant-Johnson. Also also custom tile installations. Hours: Tue.-Sat., 10am-5pm or by appt. Contact: 336/301-6681.

Stuempfle Pottery, 1224 Dover Church Rd., Seagrove. **Ongoing** - Featuring pottery with expressive shapes and natural surfaces by David Stuempfle. Hours: during kiln openings and by appt. Contact: 910/464-2689 or at (www.stuempflepotttery.com).



Work from Studio Touya

Studio Touya, 4911 Busbee Road, Seagrove. **Ongoing** - Studio Touya is a handmade pottery studio located in Seagrove, where Hitomi and Takuro Shibata set up studio and built a Japanese style wood kiln. Our focus is to make simple and functional pottery by using local wild clay and wood firing technique. We named our pottery as "Touya" when we started our small pottery studio in Shigaraki, Japan, and it literary means "pottery house" in Japanese which we really like. Contact: (336)510-7385 or at (www.studiotouya.com).

Sunset Pottery, 123 Sunset Dr., Robbins. **Ongoing** - Featuring all lead free pottery by Harold B. & Gloria B. Stutt. Have traditional pottery, piggy banks, lamps, vases, and special order pieces. Hours: Mon.-Sat., 10am-5pm. Contact: 910/948-3009 or e-mail at (gstutt@maniscustombuilders.com).

Teague's Frogtown Pottery, 179 Frogtown Rd., Eagle Springs. **Ongoing** - Featuring traditional, hand-thrown pottery that is all lead-free by Jean Teague. We specialize in dinnerware, cookware, lamps, vases, and Christmas ornaments. Hours: Mon.-Sat., 9am-5pm. Contact: 910/948-3540.

The Gingerbread House Pottery, 246 Old Plank Rd., Seagrove. **Ongoing** - Featuring decorative and functional cone 6 electric fired pieces by Suzanne Bettis. Hours: Mon.-Sat., 10am-5pm (closed Jan. & Feb.). Contact: 336/873-7762 or e-mail at (suzanbett9@yahoo.com).

The Triangle Studio, 1140 NC-705, Seagrove. **Ongoing** - Located near downtown Seagrove, this studio and gallery space is a collaboration between ceramic artists Kate Waltman (formerly Kate Johnston) and Erin Younge, as well as guest ceramic artists Bill Jones, Andrew Dutcher, and Margaret Larson. Hours: Fri. & Sat., 10am to 4pm. Contact: 336/872-1027 or

at (https://thetrianglstudio.com/).

Thomas Pottery, 1295 S. Hwy. 705, Seagrove. **Ongoing** - Featuring functional and decorative stoneware pottery by Scott and Bobbie Thomas. Hours: Tue.-Sat., 10am-5pm. Contact: 336/879-1145 or at (www.thomaspottery.com).

Tom Gray Pottery, 1480 Fork Creek Mill Rd., Seagrove. **Ongoing** - Featuring wheel thrown and hand built utilitarian wares fired in a gas-fired car kiln to cone 10 utilizing local clay in slip decoration and glazes by Tom Gray. Glazes are primarily mattes. Shapes of serving pieces and dinner ware include square and oval as well as round. Hours: Mn.-Sat., 10am-5pm. Contact: 336/873-8270 or at (www.n2clay.com).

Triple C Pottery, 3267 Big Oak Church Rd., Eagle Springs. **Ongoing** - Featuring hand-thrown functional and decorative pieces, with a variety of lead-free glazes. Hours: Mon.-Sat., 9am-5pm. Contact: 910/948-3635 or at (www.triplecpottery.com).

Turn and Burn Pottery, 124 East Ave., Seagrove. **Ongoing** - Featuring traditional Seagrove salt-glazed and wood-fired stoneware. Contemporary Raku and horsehair by David and Deborah Garner. Hours: Mon.-Sat., 9am-5pm. Contact: 336/873-7381 or at (www.turnandburnpottery.com).

Uwharrie Crystalline Pottery, 112 East Ave., Seagrove. **Ongoing** - Featuring crystalline pottery (the art of growing crystals on vases), raku, and functional stoneware by William & Pamela Kennedy. Hours: Mon.-Sat., 9am-5pm & Sun., noon-5pm. Contact: 336/873-7532 or e-mail at (uwharriecrystalline@embarqmail.com).

Vernon Pottery, 1066 Chriscoe Rd., Seagrove. **Ongoing** - Featuring a wide line of wares, from 10 oz. coffee mugs to 12 gal. planters. Their surface treatments include slip-trailing, carving, multiple glazes, and overglaze brushwork. Hours: Mon.-Sat., 10am-5pm. Contact: 336/879-2788.

Village Pottery and Marketplace, 205 E. Main St., Seagrove. **Ongoing** - Downtown Seagrove's oldest and largest gallery, featuring fine pottery and crafts by over 100 artisans. Hours: Mon.-Sat., 9am-5pm & Sun., noon-5pm. Contact: 336/873-7966 or at (www.seagrovevillagepottery.com).

Walton's Pottery, 1387 S. NC Hwy. 705, Seagrove. **Ongoing** - Innovative, contemporary pottery by Don and Susan Walton located inside Pottery Road Gallery. Hours: Tue.-Sat., 10am-5pm. Contact: 336/879-2600 or at (www.potteryroad.com).

Westmoore Pottery, 4622 Busbee Rd., Seagrove. **Ongoing** - Historical redware, salt-glazed stoneware, and green-glazed pottery, especially styles from central NC before 1850 by David and Mary Farrell. Hours: Mon.-Sat., 9am-5pm (closed Dec. 24-Jan. 17). Contact: 910/464-3700 or at (www.westmoorepottery.com).

White Hill Gallery, 407 Highway (15-501), Carthage. **Ongoing** - Featuring works of beautiful pottery, including Southwest, ceramic, hand-painted glassware, wood turning, and paintings in watercolor, oil and pencil. Hours: Tue.-Fri., 10am-6pm; Sat., 10am-5pm; & Sun., 1-5pm. Contact: 910/947-6100.

Whynot Pottery, 1013 Fork Creek Mill Rd., Seagrove. **Ongoing** - Featuring interesting shapes and intriguing glazes. Custom sizes on lamps, vases and bottles by Mark and Meredith Heywood. Hours: Mon.-Sat., 9am-5pm. Contact: 336/873-9276 or at (www.whynotpottery.com).

Williams Pottery, 2170 Dan Road, Robbins. **Ongoing** - Functional pottery in multi-colored as well as decorative glazes. Hours: Tue.-Sat., 10am-5pm.

Windsong Pottery, 6109 Brantley Gordon Rd., Denton. **Ongoing** - Featuring handmade functional stoneware in glazes of floating blue and rainbow by Margie Nance, Matthew Nance, Lydia Nance and other family members. Hours: Mon.-Fri., 9am-5pm. Contact: 336/857-2485 or e-mail at (windsongpottery@yahoo.com).

Wyndham & Brooke Haven Pottery Gallery, 209 East Main St., Seagrove. **Ongoing** - Featuring fine functional high-fired stoneware with rich contemporary glazes by Wyndham and Melanie Dennison. Hours: Mon.-Sat., 9am-5pm & Sun., noon-5pm. Contact: 336/873-7254.

Shelby

Buffalo Creek Gallery, 104 E. Warren Street, Shelby. **Ongoing** - The gallery features paintings, drawings, note cards, polymer clay art

continued on Page 49

NC Commercial Galleries

continued from Page 48

pottery, woodturnings, woodcarvings, jewelry, stained glass, pressed flowers, quilting, weaving and much more! Hours: Mon.-Fri., 10am-5:30pm and Sat., 10am-4pm. Contact: 704/487-0256 or at (www.buffalocreekgallery.com).

Siler City
Against His Will Gallery and Studio, 117 E. Second St., Siler City. **Ongoing** - Featuring handknitted rugs, quality yarn, stunning alpaca fiber in a variety of colors, handmade knitting needles, Fricke spinning wheels as well as very cool mobiles, hand poured environment-friendly candles, and more! Hours: Wed.-Fri., 1-5pm & Sat., 10am-5pm. Contact: 919/742-1122 or at (www.AgainstHisWillStudio.com).

Chatham Camera Club Gallery, 229 N. Chatham Ave., Siler City, NC. **Ongoing** - Featuring works by a diverse group of amateur and professional photographers networked together around the idea of sharing our knowledge and experience with each other, while enjoying our interest in photography. Hours: by chance and the 3rd Fri. from 6-9pm. Contact: (www.chathamcameraclub.org).

Hotel Hadley Studios, 130 N. Chatham Ave., Siler City. **Ongoing** - Featuring works by Kristy Church, Sarah Kuhn and Drucilla Pettibone. We consist of 6 studios and an exhibition space. We will have monthly rotating shows in the gallery space. Hours: 3rd Fri. 6-9pm and by appt. Contact: 919/663-0241 or at (www.hotelhadleystudios.com).

Lakewood Pottery, 11330 Hwy. 64 W., Siler City. **Ongoing** - Featuring crystalline, high-fired porcelain and gold lusters by Ed Weintraub. Hours: Tue.-Sat., 10am-4pm & Sun., noon-4pm. Contact: 919/663-3743.

Person to Person Art Studio/Gallery, 210 N. Chatham Ave., Siler City. **Ongoing** - Featuring unique art for interesting people, all created by artist Roger Person. Hours: by appt and on the 3rd Fri., 6-9pm. Contact: 919/663-0982 or e-mail at (person@charter.net).

Raleigh Street Gallery, 120 W. Raleigh St., Siler City. **Ongoing** - Featuring a consortium of many artists from the area painters, sculptors, metal workers, jewelersmiths, basket weavers, soap makers, slate artist, wood workers, - whose works are all on display in a spacious and welcoming atmosphere. Hours: Wed.-Fri., 10am-6pm, by chance or appt. and on 3rd Fri., 6-9pm. Contact: 919/663-6278 or at (www.raleighstreetgallery.com).

Sparta
Blue Ridge Gallery of Fine Art, 103 Gallery Lane, 15 minutes from downtown Sparta. **Ongoing** - Featuring a variety of artworks by local and regional artists. Hours: Thur.-Sat., 11am-6pm & Sun., 1-6pm, when open - call ahead. Contact: 336/372-1711 (http://www.blueridgefineart.com).

Cater Pots Studio, 209 Antioch Church Road, 4 miles from the town of Sparta. **Ongoing** - Husband-&Wife team, Daniel & Robin Cater create beautiful stoneware pottery in their Blue Ridge mountain studio. Cater Pots are fired to cone 6 oxidation, so all functional pottery is food, dishwasher, microwave, and oven safe. Cater Pots mixes their own glazes and applies them to the bisqueware in attractive combinations by various means including dipping, brushing and spraying. Hours: Mostly Wed.-Sat., 10am-4pm - call ahead. Contact: 336/372-4604 or at (http://www.caterpots.com).

Mangum Pottery of Turkey knob, 280 Turkey Hollow Lane, Sparta. **Ongoing** - Featuring pottery and ceramic art by Robin Mangum in a wide variety of function and form. Hours: hours vary so call ahead. Contact: 336/372-5291 or (http://www.mangumpottery.com).

Waynesville
Balsam Ridge Gallery, 44 North Main Street, Waynesville. **Ongoing** - Fine art gallery featuring paintings of Western NC mountain vistas and beyond. Hours: daily 11am-6pm, but call ahead. Contact: 828/234-1616.

Statesville
Village Pot Shop Fine Arts and Crafts Gallery, 248 N. Center St., 2 Blocks North of the Center of town on the right, Statesville. **Ongoing** - Our mission is to provide a showcase for local and regional artists and artisans, providing high-quality decorative and functional arts and crafts to patrons with an eye for the finer things. Our arts and crafts galleries feature handmade jewelry, blown glass, woodwork, regional pottery, metalwork, mosaics, hand-woven fibers, paintings and more. So, whether you are interested in: vases, bowls, paper weights, fanciful ornaments, stained glass, sun-catchers, decorative boxes, exquisite bowls turned from found pieces of wood, each one of a kind, wa-

Tryon
Carri Bass Studio & Gallery, 94 N. Trade Street, Tryon. **Ongoing** - Carri Bass Art studio is located in the heart of Tryon. It is in a wonderful old building with great lighting and a dedicated studio section, in addition to gallery space for monthly art exhibits. Hours: by appt. only. Contact: 864/598-9880 or at (https://carribass.com).

Sylva
Karcher Stone Carving Studio & Gallery, 260 North Beta Road, off US 74, Sylva. **Ongoing** - Featuring a working studio and gallery with stone carvings by Collene Karcher, executed in marble, alabaster, and limestone with steel and aluminum introduced at times. Hours: by appt only. Contact: 828/586-4813 or at (www.colleenekarcher.com).

Valdese
Play It Again Records Building, 150 West Main Street, Valdese. **Window Gallery, Sept. 4 - 29** - "Animal Portraits II," featuring drawings by Rose Tripoli Mueller. Mueller, along with her husband Will, are founding members of New Window Gallery, Valdese, NC, which is now in its fifth year. Mueller, a well-known ceramic artist, is a Southern Highland Guild member. She is known for her original cat paintings, clay work and sculpted flowers. Hours: 24/7. Contact: David Mench by e-mail at (Waggletone@yahoo.com).

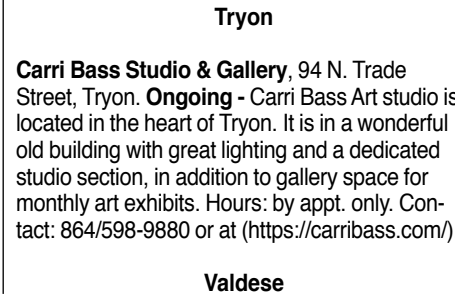

Work by Rose Tripoli Mueller

Wadesboro
Old Mill Gallery & Studios, Lockhart-Taylor Center, 514 N. Washington St., Wadesboro. **Ongoing** - At the gallery visitors will see artwork by regional artists which includes: original paintings in oil, acrylic & watercolor, that range from landscapes to abstracts; photography; works in copper and copper repousse; ceramic creations, custom sculptured and functional; art glass jewelry, jewelry made from beads of Swarovski crystal; hand-stitched quilts of exquisite designs; hand painted goblets, pitchers and vases; wood sculptures and turnings, and more. Hours: Mon.-Thur., 10am-5pm; Fri., 10am-3pm or by appt. contact: 704/272-5464 or at (www.oldmillgallery.org).

Waxhaw
Stewart's Village Gallery, 116 McDonald St., Waxhaw. **Ongoing** - Featuring pottery by Bill Stewart, as well as works by over 300 other artists including both decorative and functional handmade pieces. The gallery is filled with pottery, jewelry, wrought iron, garden accents, decorative whimsy and so much more. Hours: Mon.-Sat., 10am-5pm & Sun., 1-5pm. Contact: 704/843-5638 or at (www.stewartsvillagegallery.com).

Waynesville
Prack Studio / Sculpture Garden, 431 Sunnyside Park Road, Jefferson. **Ongoing** - Featuring sculptures by Mary-Ann Prack. Hours: open by appt only. Contact: 828/406-7046 or at (www.prackart.com).

Stephen Shoemaker Studio, 113 S. Jefferson Ave., West Jefferson. **Ongoing** - Featuring original works by watercolorist Stephen Shoemaker. Specializing in historic landscapes and paintings of places and events in/of Ashe County and the area. The "Virginia Creeper" train series is particularly popular. Hours: Mon.-Fri., 10am-5pm or by chance. Contact: 336/246-3401.

Jo Ridge Kelly Fine Art, a gallery and teaching studio, 136 N. Main Street, Waynesville. **Ongoing** - Featuring the painting of Jo Ridge Kelly. Hours: Thur.-Sat., noon-6pm and Sun.-Wed., by chance or appt. Contact: 828/226-0549 or at (www.JoKelley.com).

Wilmington
Acme Art Studios, 711 N. 5th Ave., downtown Wilmington. **Ongoing** - Featuring works by Al-

Moose Crossing's Burl Wood Gallery, 101 N. Main Street, Waynesville. **Ongoing** - Featuring rustic Burl furniture with an elegant finish. Two generations of Metzgers, source, design and craft burl. We are fortunate to have talented craftsmen working with us. It is our pleasure to coordinate efforts as a team. The focus is on the end product as an art piece. Hours: Mon.-Sat., noon-5pm or by appt. Contact: 828/452-2550 or at (https://burl-gallery.com/products/burl-wood-sculpture).

T. Pennington Art Gallery, 15 N. Main Street, Waynesville. **Ongoing** - Featuring pencil drawings of local scenery, and landmarks by Teresa Pennington, including originals, prints and gift items. Also framing is available. Hours: Mon.-Sat., 10am-5pm. Contact: 828/452.9284 or at (www.tpennington.com).

The Jeweler's Workbench, 80 N. Main St., Waynesville. **Ongoing** - Specializing in fine hand-crafted jewelry, custom design and repair, limited edition watches and jewelry boxes. Featuring award-winning artists of the Great Smoky Mountains and from across the country. Hours: Mon.-Sat., 10am-5:30pm. Contact: 828/456-2260.

Twigs & Leaves, 98 N. Main Street, Waynesville. **Ongoing** - Featuring the nature-related porcelain works with leaves by Kaeren Stoner, as well as other works by regional artists and craftsmen. Hours: Mon.-Sat, 10am-5:30pm. Contact: 828/456-1940 or at (www.twigsandleaves.com).

Mangum Gallery, 16 North Main Street, Weaverville. **Ongoing** - Featuring functional and decorative pottery dinnerware. Hours: Mon.-Fri., 9am-5pm and Sat., 10am-4pm. Contact: 828/645-4929 or (www.mangumpottery.com).

Miya Gallery, 31 N. Main St., Weaverville. **Ongoing** - The gallery is a new and refreshing addition to the WNC art scene. We exhibit work of over 50 artists: fine jewelry, clay, wood, glass, metal, fiber, photography and two dimensional art. Hours: Tue.-Fri., 10am-6pm; Sat., 10am-5pm & Sun., noon-4pm. Contact: 828-658-9655 or at (www.miyagallery.com).

West Jefferson/Jefferson
Acorn Gallery, 103 Long St., West Jefferson. **Ongoing** - Featuring original works by award winning and nationally exhibited artist Raney Rogers, including wildlife and landscape paintings and prints. Hours: Tue.-Fri., 11am-5pm & Sat., 11am-2pm. Contact: 336/246-3388 or at (www.acorngallery.com).

Ashe Custom Framing & Gallery, 105 S. Jefferson Ave., West Jefferson. **Ongoing** - Featuring a varied selection of originals and prints by local and regional artists. Also, a wide array of pottery and handcrafted wooden vases. Hours: Tue.-Fri., 10am-5pm & Sat., 10am-2pm. Contact: 336/246-2218.

Broomfields Gallery, 414 E. 2nd St. (across from the post office), West Jefferson. **Ongoing** - Featuring an exhibition of works by NC and SC artists in various mediums in a setting of exquisite antiques. Hours: Tue.-Sat., 11am-5pm. Contact: 336/846-4141 or at (www.broomfieldsgallery.com).

CatchLight Gallery, 118 N. Jefferson Avenue, West Jefferson. **Ongoing** - The CatchLight gallery is dedicated solely to the art of photography. In the Spring of 2012, photographer Nicole Robinson decided to create a space where talented photographers would have an opportunity to display and sell their work. A beautiful gallery space grew from a dream into a wonderful reality, evolving into a haven which became available to both the photographers and the viewing public in the arts district of downtown West Jefferson, NC. Hours: Mon., Thur., Fri., & Sat., 11am-5pm & Sun., 11am-4pm. Contact: 336/846

NC Commercial Galleries

continued from Page 49

Port City Pottery & Fine Crafts, at The Cotton Exchange, 307 North Front Street, Wilmington. **Ongoing** - Celebrating ten years in business, Port City Pottery & Fine Crafts, in the historic Cotton Exchange in downtown Wilmington, is the first gallery in Wilmington dedicated exclusively to local, handmade, one-of-a-kind, three-dimensional art and craft by jury-selected coastal North Carolina artisans. We present decorative and functional works in clay, fiber/textiles, gourds, baskets, jewelry, mixed media, glass and wood in a beautiful setting in this early 20th century historic building. Handmade objects, whether held, worn, or displayed, enrich our lives by connecting us with our humanity, creativity, and our history. It is evident when you enter Port City Pottery & Fine Crafts that all of the Gallery members are pursuing not only art but their passion. Hours: Mon-Sat., 10am-5:30pm & Sun. noon-4pm. Contact: 910/763-7111 or at (www.portcitypottery.com).

SALT Studio & The Gallery at SALT Studio, 805 N. 4th Street, inside the historic Modern Baking Building in the heart of the Brooklyn Arts District - enter through glass door under the building overhang, the gallery is at the end of the hallway Wilmington. **Ongoing** - The Gallery at SALT Studio is Wilmington NC's only fine art photography gallery. The gallery exhibits fine art photography by national, international, and local artists. The gallery strives to bring thought provoking, aesthetic, photo-based works of art to Wilmington. All of our exhibition openings are on the Fourth Friday Gallery Nights each month as administered by The Arts Council of Wilmington. SALT Studio is a photography studio that offers high caliber, personalized photographic services with a unique edge to Wilmington. Hours: Mon.-Fri., 10am-6pm and Sat., noon-5pm. Call prior to coming to make sure we are open and not on location shooting a job. Contact: 910/367-5720 or at (<http://SaltStudioNC.com>).

Sheffield Art Studio and Gallery, 802-A N. 4th Street, Brooklyn Arts District, Wilmington. **Ongoing** - Featuring original oil and watercolor paintings by Sarah Sheffield. Exhibits changing monthly. We stock my full line of mini gift boutique paintings as well. The shop will soon carry prints and note cards in 2017. Hours: Fourth Friday for the Wilmington Art Walk from 6-9pm or by appt. Contact: 919/815-2097 or e-mail at (sarah@sheffieldartstudio.com).

621N4th Gallery, 621 North 4th Street, Wilmington. **Ongoing** - The gallery is an artist-run gallery, studio and office space located in the heart of downtown Wilmington's Brooklyn neighborhood. The gallery location provides established and emerging artists the opportunity to exhibit and sell their work in a professional manner. Hours: Mon.-Thur., 1-5pm & 4th Friday, 6-9pm or by appt. Contact: 910/763-2012 or at (<http://621n4th.com/index.php>).

Spectrum Art & Jewelry, @ The Fourm, 1125-H Military Cutoff Rd., Wilmington. **Ongoing** - Featuring works by over 100 regionally and nationally renowned artists in a variety of media. Hours: Mon.-Sat., 10am-6pm. Contact: 910/256-2323 or at (www.spectrumartgallery.com).

The Art Factory, 21 Surry Street, Wilmington. **Ongoing** - We are located in the warehouse district on the edge of beautiful Historic Downtown Wilmington, North Carolina. In addition to our retail galleries, the Art Factory Gallery houses a number of studios for working artists and a Wine Bar featuring distinctive Yadkin Valley North Carolina wines, available by the glass while you enjoy the galleries. Hours: call about hours. Contact: 910/399-3793 or visit (<https://www.facebook.com/ArtFactoryGallery/>).

The ArtWorks, 200 Willard Street, Wilmington. **During the COVID-19 outbreak** - Even though we're still temporarily closed to the public for all visitors and events, our Village Artists are still doing what they do best. We encourage you to check out their websites and social media to see what they've been doing. If you find something you like, sharing, commenting and, if you are able, purchasing their art online is a great way to show your support for the artist and for the art community. Please visit our Village Artists page on our website. Each artists' name is linked to their webpage or social media profile. Click here for the ArtWorks™ Art Village Artists at (<https://musercontent.com/4ef399b47276f365bcd58d631/images/916bccd5-2d94-4012-a27d-14-c69d6d6e66.png>). **Ongoing** - The ArtWorks is an art village providing art studios, gallery space, and an event venue; fostering a creative environment for artists, educational opportunities, and enhancement of the Wilmington com-

munity, through art. Our Mission is to enhance the community, assist the artist, contribute to the revitalization of downtown Wilmington, to preserve Wilmington's commercial landmarks, and to increase the livelihood of local artists and provide a place to create and display all types of art. Hours: 2nd & 4th Saturdays, 10am-3 or by appt. Contact: 910/352-7077 or at (jim.knowles@theartworks.com).

The Golden Gallery, @ The Cotton Exchange, 307 N. Front St., Wilmington. **Ongoing** - Featuring works by John W. Golden and Mary Ellen Golden. Hours: Mon.-Sat., 10am-5:30pm & Sun., 1-4pm. Contact: 910/762-4651 or at (www.thegoldengallery.com).

Three Hounds Gallery, 29 S. Front St., Wilmington. **Ongoing** - Featuring works by Wayne McDowell, Jeff Chase, Dick Roberts, Shawn Best, Kristin Gibson, Fritz Huber, Joanne Geisel, Christa Sylvester, Brian Evans, Mark Gordon, Rex Miller, and jewelry by Emily Parker. Hours: Tue.-Thur., 11:30am-5:30pm; Fri. and Sat., 11:30am-7:30pm & Sun., noon-3pm. Contact: 910/815-3330 or at (www.threehoundsgallery.com).

Alternative Art Spaces - Wilmington **First Floor of 216 N. Front Street**, (the former Expo 216 building), Wilmington. **Through Nov. 29** - "It's About Time," a POP-UP art show featuring works by Elizabeth Darrow, Virginia Wright-Frierson, and Friends, a project of Art in Bloom Gallery. Hours: Tue.-Sun., noon-5pm. Contact: 910/763-8341, 484/885-3037 or at (www.aibgallery.com).

Winston-Salem Area

ArtConnections Gallery, 629 N Trade Street, Winston-Salem. **Ongoing** - We now have four resident artists, Cynthia Cukiernik, Audrey Lynge, Anne Murray, and Patty Pape. We also show 10 local consignment artists. Besides having two studio space stations, we have display areas for all kinds of local made art: acrylic, water color, and oil paintings, colored pencil drawings, photography, marbled and hand made papers, fun journals and fine art hand made books, jewelry, shawls, up-cycled tops, top extenders, aprons, pottery, bottle totes, and cards. We also offer classes, calligraphy services, and book repair. You can see where we got our name! We truly are art connections. Hours: Thur., Fri., Sat., 11am-6pm, & Sun. 1-6pm. Contact: 336/893-8839 or at (ArtConnectionsTrade.com).

Blessings, 823 Reynolda Road, Winston-Salem. **Ongoing** - Featuring works by Marsha Thrift, Christine McCormick and Sharon Grubbs. Their work encompasses original landscapes, figurative works and still life in a contemporary style of realism. Also offering an exhibit of 19th Century Chinese Ancestor Portraits. The show is enhanced by a display of Chinese silk opera gowns. Hours: Fri.&Sat., 11am-5pm and Sun., 1-4pm. Contact: 336/922-6909.

Delurk Gallery, 207 W 6th Street, Winston-Salem. **Ongoing** - An artist run gallery, dedicated to the exposure and sale of current artists' work. Hours: Wed.-Sat., noon-8pm; Sun., noon-6pm; & till 10pm on 1st Fri. Contact: 336/486-3444 or at (www.delurkgallery.com).

Earthbound Arts, 610 N. Trade St., Winston-Salem. **Ongoing** - Featuring an unique gallery showcasing the nature-related works of Gordon Jones and Lucy Duncan. Original designs in clay, copper, and stained glass as well as handcrafted herbal soaps, sterling and copper jewelry, block print cards, masks, wind chimes, garden art, clay beads, herbal teas, natural incense, beeswax candles and much more. Hours: Tue.-Sat., 11am-6pm. Contact: 336/773-1043 or e-mail at (lucy@earthboundarts.com).

Fiber Company, 600 N. Trade Street, Winston-Salem. **Ongoing** - Fiber Company is a working studio and partnership of five women creating wearable art, home accessories and textile art located in the heart of the Downtown Art District. With over 60 consignment artists, most local artists, Fiber Company offers a wide range of gift items. Hours: Tue., 11am-3pm; Wed.-Fri., 11am-5pm; Sat., 11am-3pm & by appt. Contact: 336/725-5277 or e-mail at (fibercompany@gmail.com).

Island Arts On Trade, 521 N. Liberty St., Ste. 100, in the Artists On Liberty Building, across from the DADA Community Center, Winston-Salem. **Ongoing** - Featuring visual and functional artwork by gallery artist, Gary Campbell. Also, featuring other multicultural artists and mixed media artwork throughout the year. Hours: Fri.-Sat., 1-5pm or by appt. Contact:

336/722-0510.

Patina, 217 W. 6th St., Winston-Salem. **Ongoing** - Featuring a unique shop with art by local potters, craftspeople, and painters. Patina also carries unique clothing, gifts, home accessories and gift baskets. Hours: Tue.-Sat., 10am-6pm. Contact: 336/725-6395 or e-mail at (patinas-tore@aol.com).

Studio7/McNeely Gallery, 204 West 6th Street, NODA Arts District, Winston-Salem. **Ongoing** - Also featuring works by Priscilla Thornton Williams. Hours: Thur.-Sat., noon-5pm. Contact: e-mail to (studio7ws@gmail.com).

The Other Half, 560 North Trade St., Winston-Salem. **Ongoing** - Featuring works by Mary Ann Zotto, Chris Teague, Nic Bernard, Dodie Campbell, Jack Dent, Celeste Chapman-Dent, Ron Propst, Jason Probst, Kathy Townsend

and Mike Cowan. Hours: Tue.-Sat., 11am-5pm or by appt. Contact: 336/407-5494 or e-mail at (peeps321@earthlink.net).

Village Smith Galleries/VSG Fine Arts, 717 N. Trade Street, Winston-Salem. **Ongoing** - American and European watercolors, oils, antique engravings and contemporary works by Gorg, McKnight, Boulanger, Alvar, Nicole Monteran, Stephen White and other gallery artists. National and regional crafts are represented in the fields of ceramic and glass. Hours: Mon.-Sat., 10am-5pm. Contact: 336/723-3653.

Winterfire Craft Gallery, 145 Stratford Road, Winston-Salem. **Ongoing** - Featuring pottery by Hank Goodman as well as hand-crafted jewelry, metal sculpture, hand-thrown pottery, art glass, and calligraphy prints. Hours: Mon.-Fri., 10am-6pm; Sat., 10am-5pm & Sun., 11am-5pm. Contact: 336/748-0145.

The deadline each month to submit articles, photos and ads is the 24th of the month prior to the next issue. This will be September 24th for the October 2020 issue and Oct. 24 for the November 2020 issue. After that, it's too late unless your exhibit runs into the next month. But don't wait for the last minute - send your info now. And where do you send that info? E-mail to (info@carolinaarts.com). Send press release in simple text in the body of an e-mail. High res images (at least 3" wide by 300dpi) as attachments.



Visit
Carolina Arts
on Facebook

Go to this [link](#) and
"like" us!



Don't forget about our website:
www.carolinaarts.com



You can find [past issues](#) all the way back to August 2004!

You can find [past articles](#) all the way back to June 1999

Also don't forget about our two blogs:
[Carolina Arts Unleashed](#)
[Carolina Arts News](#)

Send us your email address to be added to our list to receive notice of each monthly issue.
info@carolinaarts.com